



UPLOADING A GEO_REPORT FILE

SUCCESS

Your GEO_REPORT file has been successfully submitted!

<u>Submittal Type:</u>	GEO_REPORT
<u>Report Title:</u>	Third Quarter 2022 Remediation Progress Report (July 1 - September 30)
<u>Report Type:</u>	Remedial Progress Report
<u>Report Date:</u>	11/15/2022
<u>Facility Global ID:</u>	SL204DM2394
<u>Facility Name:</u>	DOD - NORWALK DFSP-KINDER MORGAN
<u>File Name:</u>	SFPP_Norwalk_3Q22_RemediationReport_Final_111522.pdf
<u>Organization Name:</u>	CH2M HILL
<u>Username:</u>	DJABLON1
<u>IP Address:</u>	75.85.173.215
<u>Submittal Date/Time:</u>	11/15/2022 12:15:45 PM
<u>Confirmation Number:</u>	8445805251



**SFPP Norwalk Pump Station
Norwalk, California**

Third Quarter 2022 Remediation Progress Report

Final

November 15, 2022

Kinder Morgan, Inc.



SFPP Norwalk Pump Station

Project No: KMNWCR22
Document Title: Third Quarter 2022 Remediation Progress Report
Revision: Final
Date: November 15, 2022
Client Name: Kinder Morgan, Inc.
Project Manager: Eric Davis
Author: Jacobs, by Committee

Jacobs Engineering Group Inc.

2600 Michelson Drive, Suite 500
Irvine, California 92612
United States
T +1.949.224.7500
F +1.949.224.7501
www.jacobs.com

© Copyright 2022 Jacobs Engineering Group Inc. The concepts and information contained in this document are the property of Jacobs. Use or copying of this document in whole or in part without the written permission of Jacobs constitutes an infringement of copyright.

Limitation: This document has been prepared on behalf of, and for the exclusive use of Jacobs' client, and is subject to, and issued in accordance with, the provisions of the contract between Jacobs and the client. Jacobs accepts no liability or responsibility whatsoever for, or in respect of, any use of, or reliance upon, this document by any third party.

Certification

The material and data presented in this report were prepared consistent with current and generally accepted consulting principles and practices. This work was supervised by the following Jacobs licensed professional.



Eric Davis
California Professional Geologist, No. 9443

November 15, 2022
Date

Contents

Acronyms and Abbreviations..... iii

1. Introduction 1

2. Description of Remediation Systems 2

 2.1 Biosparge System..... 3

 2.1.1 Biosparge Well BS-01 (Not Operating) 3

 2.1.2 Biosparge Well BS-02 (Operating)..... 3

 2.1.3 Biosparge Well BS-03 (Operating)..... 3

 2.2 Soil Vapor Extraction System 3

 2.3 Monitoring Well and Soil Vapor Probe Modifications 4

3. Remediation Progress and Optimization..... 5

 3.1 Hydrocarbon Mass Removal from the Biosparge and Soil Vapor Extraction Systems..... 5

 3.2 Natural Source Zone Depletion Assessment..... 11

4. Current Site Conditions, Trends, and Interpretation..... 12

 4.1 Groundwater Stability Trend Analysis and LNAPL Observations 12

 4.2 Soil Vapor Monitoring Program 15

 4.3 Soil Vapor Monitoring Results 15

5. Transition Metric Summary, Planned 2022 Activities, and Recommendations..... 16

 5.1 Transition Metric Summary..... 16

 5.2 Planned Second Half 2022 Activities 17

 5.3 Recommendations and Path Forward..... 18

6. References..... 19

Appendixes

- A Laboratory Analytical Reports
- B BS-02 Narrative and Operations Data
- C HSVE-01 and BS-03 Narrative and Operations Data
- D Groundwater Technical Memorandum
- E API Workbook (GMW-23)

Tables

- 1 Remediation Well Construction and Status
- 2 Extracted Vapor Analytical Results
- 3 Biosparge System Operation Summary
- 4 Groundwater and Product Measurements, and Elevations for Total Fluids, Groundwater, and Soil Vapor Extraction Wells
- 5 Vapor Remediation System Operation Summary

Figures

- 1 Site Location Map
- 2 Current and Historical Remediation System Layout
- 3 Mass of VOCs Removed Quarterly by the Soil Vapor Extraction System
- 4 Influent VOC Concentrations into the Soil Vapor Extraction System
- 5 Current and Historical Extent of Dissolved Phase and LNAPL

Exhibits

- 1 Cumulative SVE Vapor Mass Recovery Rate Over Time
- 2 BS-02 Decline Curve
- 3 HSVE-01 and BS-03 Operations and Performance
- 4 BS-03/HSVE-01 VOC Decline Curve
- 5 BS-03/HSVE-01 Influent VOCs and Oxygen Concentrations Over Time
- 6 Dissolved-phase Plume Characteristics for TPH-g (South-central and Offsite/South-central Areas) Over Time, Set at an Iso-concentration Value of $>100 \mu\text{g/L}$, Representative of Saturated Soils in the Subsurface
- 7 Dissolved-phase Plume Characteristics for TPH-g (Southeastern Area) Over Time, Set at an Iso-concentration Value of $>100 \mu\text{g/L}$, Representative of Saturated Soils in the Subsurface

Acronyms and Abbreviations

µg/L	microgram(s) per liter
API	American Petroleum Institute
ASTM	ASTM International
BaCO ₃	barium carbonate
bgs	below ground surface
BTEX	benzene, toluene, ethylbenzene, and xylenes
¹⁴ C	Carbon-14 (radiocarbon)
CH2M	CH2M HILL, now part of Jacobs Engineering Group Inc.
CO ₂	carbon dioxide
COPC	contaminant(s) of potential concern
DFSP	Defense Fuel Support Point
DTSC	Department of Toxic Substances Control
EPA	U.S. Environmental Protection Agency
EVS	Earth Volumetric Studio
ft	foot/feet
ft ² /day	square foot/feet per day
gal(s)/year	gallon(s) per year
GWE	groundwater extraction
HSVE	horizontal soil vapor extraction
IRAP	interim remedial action plan
ITRC	Interstate Technology and Regulatory Council
Jacobs	Jacobs Engineering Group Inc.
Kinder Morgan	Kinder Morgan, Inc.
lb(s)/day	pound(s) per day
lb(s)/yr	pound(s) per year
LNAPL	light nonaqueous phase liquid
MTBE	methyl tertiary butyl ether
No.	number
NSZD	natural source zone depletion
ppmv	parts per million by volume
Regional Board	California Regional Water Quality Control Board, Los Angeles Region
RSL	regional screening level
RTO	regenerative thermal oxidizer

scfm	standard cubic feet per minute
SFPP	SFPP, L.P., an indirect subsidiary of Kinder Morgan, Inc.
SGI	The Source Group, Inc.
site	SFPP, L.P. Norwalk Pump Station located within Defense Fuel Support Point Norwalk, at 15306 Norwalk Boulevard, Norwalk, California
SVE	soil vapor extraction
SVM	soil vapor monitoring
SVP	soil vapor probe
TFE	total fluids extraction
TPH-d	total petroleum hydrocarbons quantified as diesel
TPH-g	total petroleum hydrocarbons quantified as gasoline
VOC	volatile organic compound

1. Introduction

This progress report summarizes remediation activities performed by Kinder Morgan, Inc. (Kinder Morgan) at the SFPP, L.P. (SFPP) Norwalk Pump Station located within the Defense Fuel Support Point (DFSP) Norwalk, at 15306 Norwalk Boulevard, Norwalk, California (the site; Figure 1) during the third quarter 2022 reporting period.

This progress report is being submitted pursuant to a request from the California Regional Water Quality Control Board, Los Angeles Region (Regional Board) in its letter dated October 25, 2006 (Regional Board, 2006). Additional site background information can be found in the *Conceptual Site Model and Proposed Alternate Interim Remedy for Soil, Groundwater, and Light Nonaqueous Phase Liquid* report and *Light Nonaqueous Phase Liquid Conceptual Site Model Update* (CH2M¹, 2013 and 2018), as well as the recently published draft final *Interim Remedial Action Plan (IRAP) – Implementing an NSZD Remedy* (Jacobs, 2022a). In addition, previously published quarterly remediation progress reports and semiannual groundwater monitoring reports, available for download on “GeoTracker,” the Regional Board’s internet-accessible database system, contain site background information, historical data, and updates on remedial activities.

This report summarizes the remediation systems and activities at the site for the period of July 1, 2022, through September 30, 2022, including:

- Operation and maintenance of active remediation systems performed by Kinder Morgan field personnel and outside subcontractors, including laboratory analysis of compliance and performance samples (Appendix A).
- Continued preparation for transitioning southeastern area vertical soil vapor extraction (SVE) wells and horizontal biosparge treatment well (BS-02) to a passive remedy (Section 2.1.2).
- Monitoring well destruction (MW-O-1) near the private residential property (undergoing construction) south of the site (Section 2.2).
- Work progressed on finalizing the *Natural Source Zone Depletion (NSZD) Final Results* technical memorandum to summarize the continued evaluation of the NSZD performance monitoring pilot study as well as recommend a sitewide NSZD monitoring plan (Section 3.2).
- Barium carbonate sampling from horizontal soil vapor extraction (HSVE) well HSVE-01 and southeastern area header was conducted as part of the third round of NSZD sampling in September 2022 and the results will be reported as they are received from the laboratory in the next quarterly remediation report.
- Collection of soil vapor probe (SVP) monitoring data as part of the modified soil vapor monitoring (SVM) program (Section 4.3).

This report also provides recommendations regarding ongoing remediation optimization and remedial transition points, with supplemental documentation, including:

- Remedial progress in the southeastern area associated with horizontal biosparge treatment well BS-02, along with offsite/south-central area associated with horizontal biosparge treatment well BS-03 and well HSVE-01. Supplemental BS-02 and BS-03 monitoring data are in Appendix B and Appendix C, respectively.

¹ CH2M HILL (CH2M) is now part of Jacobs Engineering Group Inc. (Jacobs).

2. Description of Remediation Systems

Kinder Morgan currently operates remediation systems consisting of vertical SVE, HSVE, horizontal biosparge, and treatment of extracted soil vapors to address petroleum hydrocarbon impacts in the three primary treatment and monitoring areas, including the south-central area (located in the southern portion of the 36-acre parcel), the offsite/south-central area (located in the residential area to the south of the 36-acre parcel), and the southeastern area (located in the southern portion of the 15-acre parcel). These areas are labeled on Figure 2. In addition, NSZD monitoring has been implemented across the site as part of the ongoing NSZD performance monitoring pilot study using the ongoing collection of SVP data.

The objectives of the remediation systems are to reduce light nonaqueous phase liquid (LNAPL) saturation, change the LNAPL phase, and if necessary, contain hydrocarbon constituents in groundwater and soil vapor. The remediation systems consist of the following remediation wells:

South-central Area

- Currently inactive
 - 15 total fluids extraction (TFE) wells
 - 24 onsite vertical SVE wells
 - 1 horizontal biosparge well (BS-01)
- Currently active
 - 8 individual SVM probes used for NSZD monitoring

Offsite/south-central Area

- Currently inactive
 - 4 TFE wells
 - 4 offsite vertical SVE wells (three are collocated with TFE wells)
- Currently active
 - 1 horizontal biosparge well (BS-03)
 - 1 horizontal SVE well (HSVE-01)
 - 9 individual SVM probes used for NSZD monitoring

Southeastern Area

- Currently inactive
 - 3 TFE wells (GMW-O-15, GMW-O-18, GMW-36)
 - 1 GWE well (GMW-SF-10)
- Currently active
 - 8 vertical SVE wells (two SVE wells are co-located with TFE wells, 1 inactive vertical SVE well [GMW-O-15])
 - 1 horizontal biosparge well (BS-02)
 - 9 individual SVM probes used for NSZD monitoring

A summary of remediation systems and their operational status at the end of the third quarter of 2022 is presented in Table 1. The remediation system layout is shown on Figure 2.

The biosparging and SVE systems will continue to be active in the offsite/south-central areas until remedial objectives are met. The south-central area transitioned from biosparging and SVE to NSZD in December 2019 as part of the ongoing NSZD performance monitoring pilot study.

2.1 Biosparge System

The layout of the horizontal biosparging wells at the site is illustrated on Figure 2. Each horizontal well is constructed of 4-inch-diameter polyvinyl chloride with varying screen lengths placed at approximately 45 feet below ground surface (bgs). All biosparging systems are interlocked with their respective SVE capture systems such that biosparging cannot operate without the SVE capture system also operating. Additional details regarding the operation of BS-01, BS-02, and BS-03 during the third quarter of 2022 are provided in Section 3.

2.1.1 Biosparge Well BS-01 (Not Operating)

Biosparge well BS-01 was installed in December 2014 in the south-central area of the site and operated from December 2016 until December 2019 when it was turned off to facilitate evaluation of NSZD performance. A summary of the performance of BS-01 is available in the *Biosparging Effectiveness Evaluation and Recommendations Report* (Jacobs, 2019).

2.1.2 Biosparge Well BS-02 (Operating)

A second biosparge well (BS-02) was installed in the southeastern area of the site in November 2017. The screen interval of BS-02 is 240 feet centered below the southeastern area hydrocarbon plume. BS-02 (and BS-03) are supplied with air by a compressor (883 standard cubic feet per minute [scfm]) installed in the fourth quarter 2018. BS-02 was turned on in May 2020 and has operated at a flow of 160 to 180 scfm since December 2021.

On January 13, 2022, BS-02 was moved offline after damage to the southeastern SVE header was discovered. Repairs to the header were completed by a third-party subcontractor on March 1, 2022. BS-02 was returned to operation on March 3, 2022, after the repairs were complete.

During the third quarter of 2022, BS-02 had an average uptime of approximately 98.7 percent (2,203 hours) and operated within a flow range between 174 and 185 scfm.

2.1.3 Biosparge Well BS-03 (Operating)

Biosparge well (BS-03) was installed in the offsite/south-central area in December 2019. The length of the BS-03 well screen is 500 feet, and the total length of the well is 770 feet. A horizontal SVE well (HSVE-01) was installed above BS-03 and is described in Section 3. BS-03 is centered below the offsite/south-central area hydrocarbon plume. Startup activities began at BS-03 in May 2021, shortly after startup and sustained operation of HSVE-01 in early April 2021 (see details of HSVE-01 startup and operation in Section 3).

During the third quarter of 2022, BS-03 had an average uptime of approximately 98.7 percent (2,203 hours) and operated within a flow range between 166 and 249 scfm.

2.2 Soil Vapor Extraction System

SVE is performed using a blower to remove soil vapors from the south-central and southeastern areas of the site. The extracted vapors are conveyed to a knock-out tank that separates entrained moisture (i.e., condensate) from the soil vapors. When the knock-out tank is full, the condensate water is hauled offsite for proper disposal. The soil vapors are treated in a regenerative thermal oxidizer (RTO) where volatile organic compounds (VOCs) are converted to carbon dioxide (CO₂) and water prior to being discharged to the atmosphere. Operation of the

SVE system is conducted in accordance with Permits to Operate (Permit No. G46188 A/N 578779 and No. G46187 A/N 578777) issued by the South Coast Air Quality Management District.

The south-central vertical SVE system remains offline because the area has transitioned to an NSZD remedy as part of the NSZD performance monitoring pilot study. The expanded southeastern SVE system was restarted on May 15, 2020, as part of BS-02 biosparging operations; the well network includes VEW-3, VEW-4, PZ-5, GMW-O-16, GMW-O-19, and MW-8, and TFE/SVE wells GMW-O-15 (now inactive, see discussion in below paragraph), GMW-O-18, and GMW-36. These wells connect to the RTO via a dedicated 1,200-foot-long, 6-inch-diameter high-density polyethylene header. The southeastern SVE system flow is monitored through two methods, a summation of flows from the individual well heads and a combined flow measurement in the southeastern SVE header.

Southeastern well GMW-O-15 is currently obstructed by a lodged TFE pump despite several attempts at removal. The southeastern SVE system continued to operate without extracting from GMW-O-15. Although GMW-O-15 is not operating, it is effectively within the radius of capture of adjacent SVE wells GMW-36 and GMW-O-16.

HSVE-01 was installed in the offsite/south-central area in December 2019 and is designed to extract vapors created from operating biosparge well BS-03. HSVE-01 is constructed of 6-inch-diameter Schedule 10 stainless-steel casing and screen and was completed to a depth of approximately 20 feet bgs. The length of the HSVE-01 screen is 500 feet, and the total length of the well is 745 feet.

HSVE-01 startup activities began in April 2021. Supplemental data from wells and vapor points in the offsite/south-central area are routinely collected to optimize the operation of operation of both HSVE-01 and BS-03. HSVE-01 operated at flows ranging between 427 and 528 scfm, averaging 460 scfm during the reporting period for the third quarter of 2022. Additional details regarding the operation of HSVE-01 during the third quarter of 2022 are discussed in Section 3.1. Table 2 is a summary of extracted vapor analytical results.

2.3 Monitoring Well and Soil Vapor Probe Modifications

During the third quarter 2022, as part of the ongoing redevelopment and planned construction activities, MW-O-1 was destroyed. Previous decommissioning of other wells where construction is taking place is described in previous quarterly remediation reports.

3. Remediation Progress and Optimization

Currently, remedial progress is being measured against the performance metrics defined in the draft final IRAP (Jacobs, 2022a), which are as follows:

- Recover LNAPL mass to the maximum hydraulic extent practicable using existing wells.
- Achieve an active LNAPL removal rate (e.g., through biosparging/SVE) that is below or of similar magnitude to the ambient NSZD degradation rate.
- Demonstrate a decrease in the ratio of more volatile to less volatile dissolved- and vapor-phase constituents over time.
- Demonstrate SVE systems have reached a transition point based on decline curve analysis.
- Demonstrate stable or decreasing dissolved-phase plume extents and concentrations across the site using spatial plume statistics.
- Ensure the dissolved- and vapor-phase extents and concentrations are stable or decreasing in extent on a sitewide scale.

As these metrics are achieved, a transition to NSZD will be implemented on an area-by-area basis, along with contingency measures, if needed. While these metrics are important, the active mass removal rate relative to the NSZD mass removal rate is the most significant proxy for all other remediation performance metrics. The overarching site management philosophy is that there are diminishing returns in operating active remedies when they are no longer capable of removing mass at a significantly greater rate than NSZD. Moreover, there are significant cost considerations in terms of environmental sustainability (i.e., carbon footprint) associated with long-term operation of energy intensive active treatment systems. The following sections present the remedial progress specifically related to each of these metrics and efforts being made to optimize the remedies. This section focuses on remedial operation data evaluation and Section 4 focuses on the resulting trends in vapors and groundwater and their respective metrics.

3.1 Hydrocarbon Mass Removal from the Biosparge and Soil Vapor Extraction Systems

Exhibit 1, below, provides an overview of the VOC mass removal at the site collected weekly from the RTO combined header (i.e., it represents total SVE mass collected at the site as VOCs and may combine individual system data when biosparging systems overlap in operation). Narrative indicators are placed relative to the operation of each of the recent biosparging systems (BS-01, BS-02, and BS-03). The three biosparging systems at the site remove VOC mass at the highest rate during initial startup, followed by a predictable decline in VOC removal rate (pounds per day [lbs/day] as hexane) as the LNAPL adjacent to each system is depleted. Although BS-01 is no longer operating, an overview of the mass removed from the BS-01 treatment area and additional analysis of that system are presented in the draft final IRAP (Jacobs, 2022a). The overall removal rates of each biosparging system are as follows:

- BS-01: Initially approximately 360,000 pounds per year (lbs/yr), and 3,600 lbs/yr at the end of operation
- BS-02: Initially approximately 36,000 lbs/yr, and 1,130 lbs/yr currently (actively operating, planned suspension in fourth quarter 2022)
- BS-03: Initially approximately 36,000 lbs/yr, and 4,200 lbs/yr currently (actively operating)

Supplemental data have also been collected from the SVE header for the vertical SVE wells in the southeastern area associated with BS-02 and HSVE-01 in the offsite/south-central area associated with BS-03 (Exhibit 1). Seasonal variations are apparent over the course of SVE operations, which accounts for the divergence in mass recovery rate near the beginning of BS-02 startup; however, later operation data indicate that mass removal rates

are similar for the overall system mass removal and the offsite/south-central area mass removal (detailed data and analysis of BS-03 operations are described later in this section). The offsite/south-central area (BS-03) data in Exhibit 1 illustrate alignment to overall system mass removal data, indicating BS-02 is no longer contributing mass recovery at the site beyond what could be achieved by NSZD (described later in Section 3.2). Similar to the trends observed at BS-01 and BS-02 (Exhibit 1), and subsequent transitions (from active to passive remediation) that will occur in the fourth quarter 2022 (BS-01 and BS-02), BS-03 continues to make progress towards a remedial transition point, as defined in the draft final IRAP remedial metrics (Jacobs, 2022a).

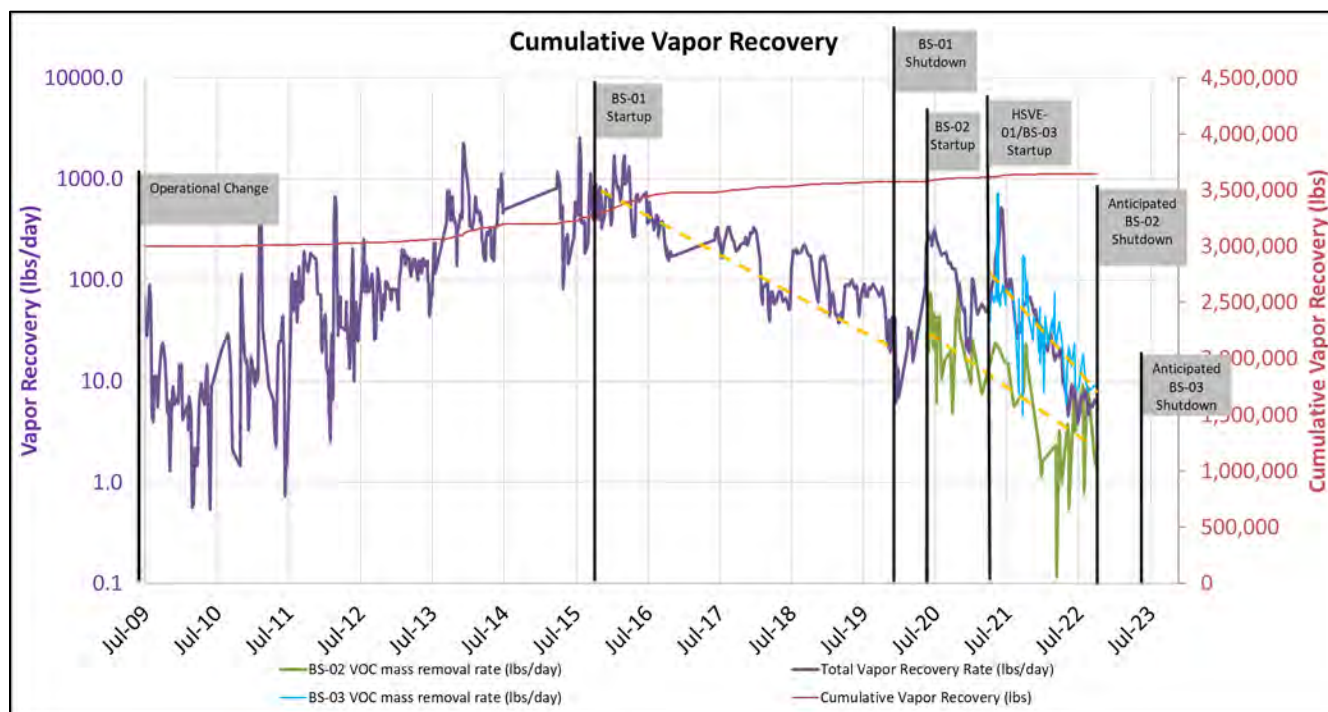

Exhibit 1. Cumulative SVE Vapor Mass Recovery Rate Over Time

In addition to VOC mass removal, the biosparging systems enhance the biodegradation of hydrocarbons. The calculation and trends of biodegradation of hydrocarbon removal as well as the resulting indicators of LNAPL phase change are discussed in detail in the following sections. The methods for estimating the biosparging biodegradation rates are defined in the *Biosparging Effectiveness Evaluation and Recommendations, South-Central Area* (Jacobs, 2019). Biosparging also can affect the fluid levels at the site in the short term, during long-term operation there have not been notable changes to site fluid levels. A summary of these Groundwater elevations and LNAPL thicknesses continue to be recorded, particularly around HSVE-01 and BS-03 and are summarized in Table 4.

Monthly vapor samples from the SVE system (influent, influent post-dilution, and effluent) were collected in July, August, and September 2022. The vapor samples were delivered to Air Technology Laboratories in City of Industry, California, for the following analyses:

- Fixed gases (methane, CO₂, oxygen, and argon) using ASTM International (ASTM) D1946
- VOCs using U.S. Environmental Protection Agency (EPA) Method TO-15
- Total VOCs using EPA Method TO-3

The laboratory analytical reports and chain-of-custody documents for these samples are included in Appendix A.

Based on weekly monitoring of the influent vapor concentration, vapor extraction flow rate, and hours of operation, the total mass of VOCs removed by combined SVE systems was 554 pounds during the third quarter of 2022. Total mass recovered by the SVE system has consistently decreased since the first quarter of 2016 (where a high of 74,148 pounds of VOCs were recovered), when biosparging in the south-central area was implemented (see Figure 3). This finding is consistent with laboratory analytical data demonstrating that the influent VOC concentrations (benzene, toluene, ethylbenzene, and xylene [BTEX] and methyl tert butyl ether [MTBE]) have consistently decreased since initiating biosparging activities (Table 3, Figure 4), until startup of BS-02 (May 2020) and BS-03 (May 2021). The cumulative mass of VOCs removed since SVE was implemented in September 1995 is 3,644,442 pounds (Table 5). This cumulative mass removed by SVE does not include the mass removed by naturally occurring in-situ biodegradation which is discussed in later sections of this report.

Biosparge (BS-02)

The southeastern biosparge system (BS-02) operated for 2,203 hours with 98.7 percent uptime during the third quarter of 2022 (Table 3). During the third quarter of 2022, the VOC removal rate averaged less than 1,850 lbs/yr (less than 5 lbs/day) below the ambient NSZD rate of 14.4 lbs/day. A detailed narrative of the southeastern biosparge system is provided in the BS-02 supplemental data in Appendix B. The BS-02 decline curve indicates a transition point to NSZD has been reached, as illustrated in Exhibit 2.

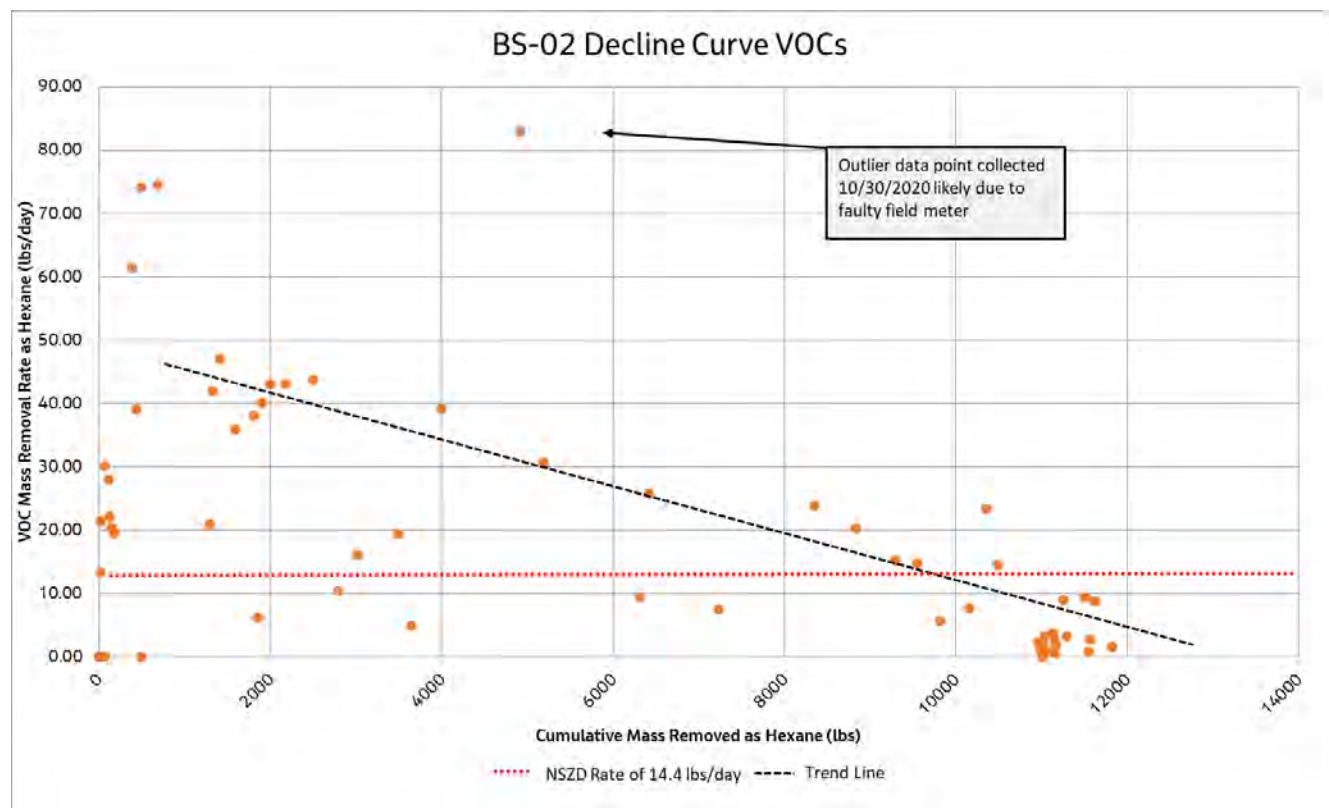

Exhibit 2. BS-02 Decline Curve

Soil Vapor Extraction Well (HSVE-01) and Biosparging Well BS-03

Operation of the offsite/south-central SVE system (HSVE-01) was initiated in the second quarter of 2021 and continued operating through the third quarter of 2022. During the third quarter of 2022, HSVE-01 flow was on average 460 scfm and BS-03 operated at a flow ranging from 427-528 scfm. BS-03 operated for 2,203 hours with 98.7 percent uptime during the third quarter. The biosparge system flow (air injection) rate ranged from approximately 166-249 scfm. A detailed data narrative for the offsite/south-central biosparge system is provided in Appendix C.

The flow rates, VOC mass removal, and VOC concentrations observed during operation of HSVE-01 historically to present are illustrated in Exhibit 3.

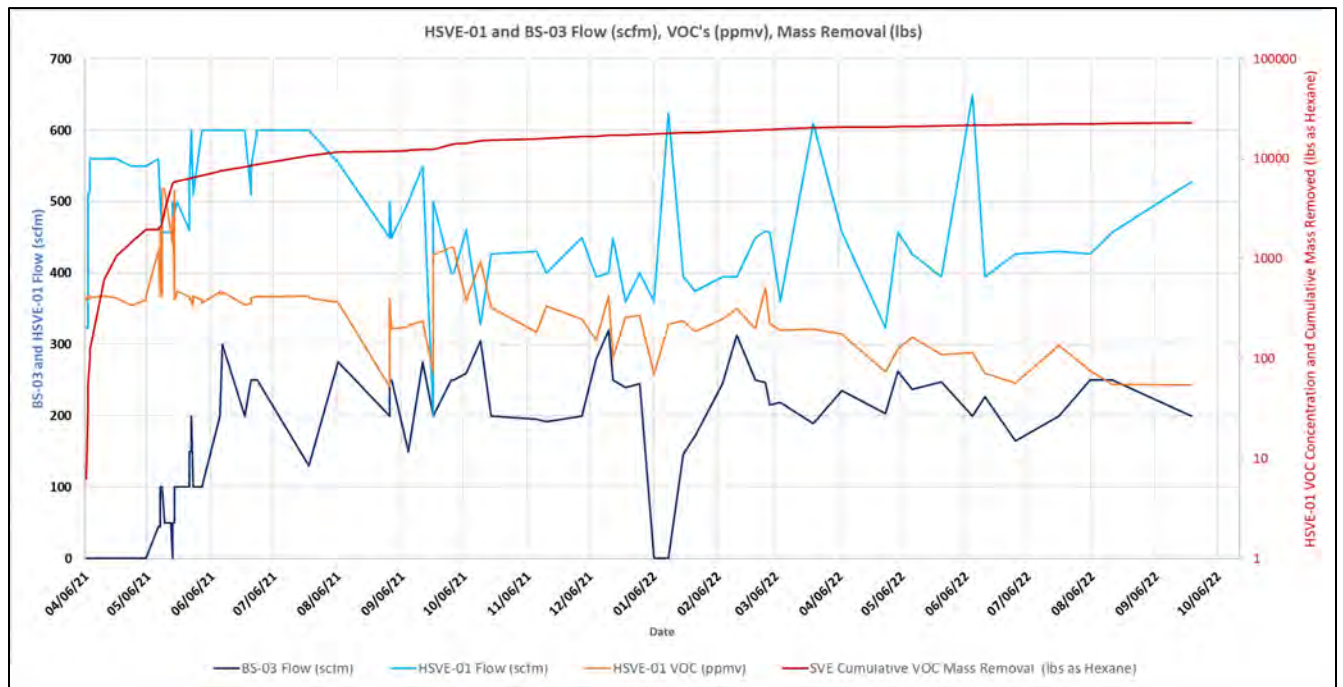

Exhibit 3. HSVE-01 and BS-03 Operations and Performance

Variation in flow and VOC concentrations in HSVE-01 are attributable to intermittent shutdown and restarts from various operational adjustments, as well as clearing of the five distributed drip legs, which have been conducted weekly since the third quarter 2021. Drip legs are condensate collection pipes along the SVE conveyance line that trap and accumulate excess moisture from the air and prevent build-up in the line that would otherwise hinder SVE performance.

Cumulative VOCs captured by HSVE-01 from startup (April 2021) through September 2022, were calculated using the same method used for previous SVE mass removal estimates and were observed to be approximately 20,100 pounds. The average VOC removal rate was 11 lbs/day over the 90-day operation period. With biodegradation included, HSVE-01 has removed approximately 90,200 pounds of mass in this area. The average biodegradation rate was 88 lbs/day over the 90-day operation period. See Appendix C for a detailed data and operations narrative.

Using the supplemental data from BS-03, a decline curve is illustrated in Exhibit 4 comparing VOC mass removal rate as well as mass biodegradation rate corrected with ¹⁴C data collected from the HSVE-01 header over time. The decline curve illustrates the trend of the data towards the NSZD transition point where the biosparging well is effectively removing less mass than NSZD would remove. The NSZD rate prior to biosparging (operational endpoint) ranged from 4 to 12 lbs/day in the offsite/south-central area (Jacobs, 2022a) compared to the current average VOC removal rate of approximately 11 lbs/day and the biodegradation rate of 88 lbs/day as illustrated in Exhibit 4.

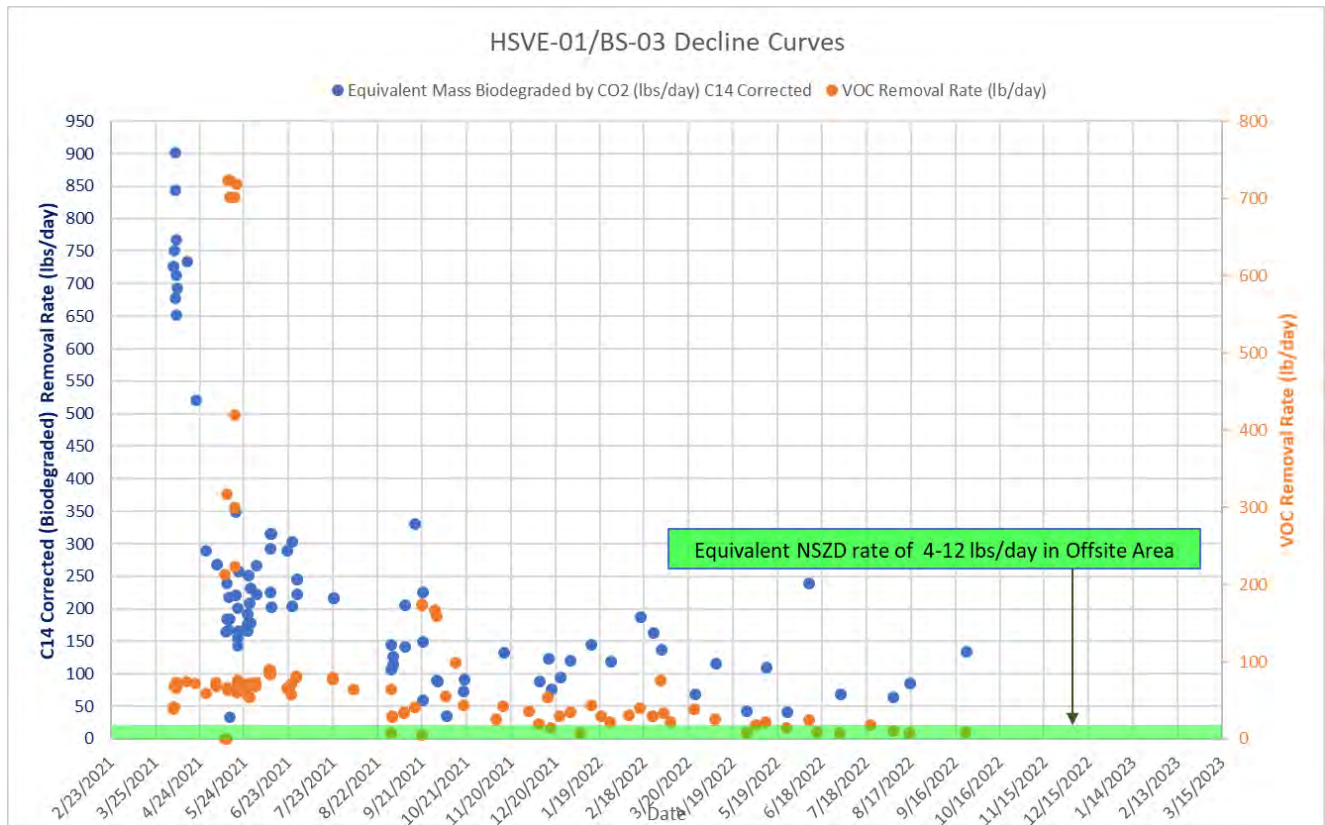

Exhibit 4. BS-03/HSVE-01 VOC Decline Curve

Exhibit 5 illustrates the VOCs and oxygen concentration at the SVE header in the offsite/south-central area for BS-03 are diverging as expected. Observed VOCs are declining from approximately 800 parts per million by volume (ppmv) to less than 100 ppmv and oxygen concentrations are increasing from approximately 18 to 20 percent; both trends support remaining petroleum hydrocarbon impacts in the area being depleted.

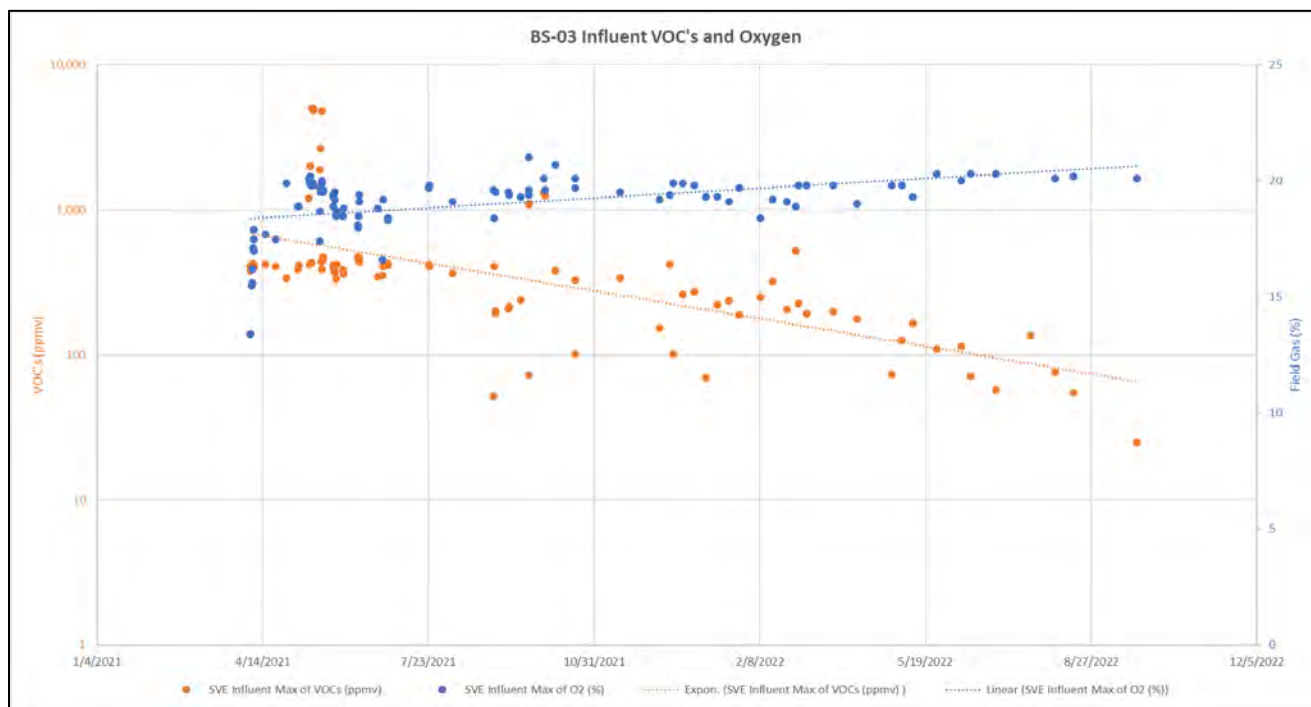

Exhibit 5. BS-03/HSVE-01 Influent VOCs and Oxygen Concentrations Over Time

During the third quarter 2022 operation of HSVE-01 and BS-03, soil vapor field monitoring data (VOCs) were slightly elevated (>50 ppmv) at the following locations: SVM-06D (multiple times throughout the quarter) and SVM-06S (August 16, 2022, field screening event). While VOCs were observed at SVM-06D during multiple field screening events in the third quarter, VOCs generally decrease with a reduction in BS-03 flow (scfm). These temporary increases in VOCs at SVM-06D were likely due to an increase in the flow at BS-03, coupled with precipitation events that can temporarily disrupt airflow in the formation. Similarly, transient increases in VOCs were also observed at SVM-06S during the third quarter, likely due to fluctuations in BS-03 flow. All other monitoring locations during the third quarter of 2022 were observed to be below 50 ppmv for VOCs. Field screening events will continue on a bi-weekly to monthly basis to monitor VOC concentrations, and the system will continue to be adjusted to optimize performance.

Overall, the combination of SVM probes with limited VOC detections in the offsite/south-central area combined with the sustained radius of capture on average of at least 200 feet (as detailed in previous quarterly remediation progress reports), supports continued operation and optimization of BS-03 and HSVE-01 without adversely affecting surficial soil vapors or aboveground residential locations.

The trends related to BS-03 and the offsite/south-central area demonstrate the following transition metrics are in progress:

- LNAPL mass has been recovered to the maximum hydraulic extent practicable (i.e., LNAPL removal rates are below ambient NSZD rates and remaining LNAPL transmissivities are less than 0.1 ft²/day).
- Mass removal rate through biosparging/SVE is trending toward the ambient NSZD degradation rate (discussed further in Section 3.2).
- In general, the ratio of more volatile to less volatile vapor-phase constituents has decreased over time.
- Vapor-phase extents and concentrations are stable or decreasing (SVE wellfield gases).
- Additional improvements in dissolved-phase trends are discussed in a later section.

3.2 Natural Source Zone Depletion Assessment

Barium carbonate sampling from the HSVE-01 and southeastern area header was conducted as part of the third round of NSZD sampling in September 2022 and the results will be reported as they are received from the laboratory in the next quarterly remediation report.

Updated NSZD calculations and analysis, as detailed in the recently published draft final IRAP (Jacobs, 2022a), and discussed below, are also available to review in the *Natural Source Zone Depletion Preliminary Results* technical memorandum (Jacobs, 2020) provided in the *Second Quarter 2022 Remediation Progress Report* (Jacobs, 2022b). That progress report explains in detail the NSZD monitoring methodology used at the site. Additional NSZD evaluations are ongoing and recent BaCO₂ sample results, received January 28, 2022, are being incorporated into the forthcoming *Natural Source Zone Depletion Final Results* technical memorandum (Jacobs, 2022e; in press).

The comparative analysis of E-Flux trap and Ba¹⁴CO₃ sampling techniques for the analysis of the ¹⁴C signature of CO₂ efflux showed that both methods produce comparable results. Going forward, only Ba¹⁴CO₃ sampling techniques will be used at the site as they allow collection of NSZD data in the offsite/south-central area where surface flux meters would not be effective because the area is mostly paved private (residential) property, and Ba¹⁴CO₃ sampling techniques allow the collection of a higher density of samples across the site.

This NSZD evaluation evaluates NSZD processes occurring in the subsurface with consideration of historical and future remedial activities (e.g., biosparging operation). In 2019, NSZD rates with active remedies temporarily suspended were measured at up to approximately 1,400 gallons per year (gals/year) (10,000 lbs/yr) in terms of biodegradation occurring in the subsurface.

The south-central area NSZD footprint is approximately 7 acres, the southeastern area is approximately 3 acres, and the offsite/south-central area is approximately 4 acres based on current dissolved-phase extents. On average across the site, this equates to approximately 100 gallons per acre per year (700 pounds per acre per year), recognizing each area at the site is at a different remedial phase and those average degradation rates vary in each area accordingly.

Additional NSZD analysis update will be provided in the third quarter remediation report pending Water Board comments on the IRAP (Jacobs, 2022a). These trends related to NSZD demonstrate the following transition metrics have been met or are in progress:

- The ambient NSZD degradation rate is of a similar magnitude as active biosparging mass removal rates, considering the depletion of LNAPL in biosparging areas.
 - In particular, the south-central area and southeastern areas have reached the transition point based on NSZD rates.
 - The offsite/south-central area biosparging continues to make progress toward an NSZD transition point.

4. Current Site Conditions, Trends, and Interpretation

Routine sampling and monitoring of groundwater, soil gas, and SVE influent and effluent are performed to evaluate changes to the nature and extent of petroleum hydrocarbon impacts across the site because of ongoing remedial activities, including active treatment systems and natural biodegradation. Currently, supplemental groundwater sampling is performed during the first and third quarter of each year by Jacobs as part of active remedial operations monitoring. Sitewide groundwater monitoring is performed by Jacobs and The Source Group, Inc. (SGI) during the second quarter (first semiannual monitoring event) and fourth quarter (second semiannual monitoring event) of each year. This most recent sitewide report and data will be presented in the *First Semiannual 2023 Groundwater Monitoring and Sampling Report, Defense Fuel Support Point Norwalk, 15306 Norwalk Boulevard, Norwalk, California (in press, SGI, 2023)*.

4.1 Groundwater Stability Trend Analysis and LNAPL Observations

As discussed in the IRAP (Jacobs, 2022a), groundwater monitoring data indicate that the dissolved-phase plumes are decreasing or stable across the site because of operating treatment systems and natural biodegradation (Figure 5).

A statistical analysis of site groundwater data collected through September 2022 was conducted for benzene total petroleum hydrocarbons quantified as gasoline (TPH-g) and diesel (TPH-d), MTBE, and tertiary butyl alcohol (TBA), (Appendix D). Only TPH-g trend analysis is discussed in this report, as other contaminants of potential concern (COPCs) are similar to TPH-g results and TPH-g is a more useful (and conservative) proxy for evaluation of both sitewide dissolved phase hydrocarbons and LNAPL. The other, less prevalent COPCs are detailed in the semiannual groundwater monitoring reports (*in press, SGI, 2023*).

To summarize, the statistical groundwater analysis for TPH-g shows that 216 of 220 wells analyzed have either nondetect, decreasing, or no trend (i.e., not significantly increasing or decreasing statistically at the given confidence level of 95%) for TPH-g when evaluated in the context of the entire dataset (Appendix D). A subset of wells listed in Appendix D are noted as 'not stable', with no trend, for TPH-g simply due to a coefficient of variation (CV) greater than one, that is, these wells demonstrate outliers (historically) compared to other wells at the site.

The exceptions to these trends list above are wells GMW-4 and MW-15 (both located in the south-central area). In addition, GMW-O-18 and PZ-5 (both located in the southeastern area). GMW-4 and MW-15 both have not been sampled since October 2013 and 2014. This is because both wells were replaced with GMW-4R and MW-15R. The replacement wells both demonstrate nondetect results for TPH-g as of the May 2022 sampling event. In addition, the Mann-Kendall trends in the replacement wells are no trend, due to >50% nondetect results. GMW-O-18 and PZ-5 show increasing trends with all data historically, however, a more in-depth statistical analysis, evaluating discrete time periods based on treatment implementations at the site (2016 to present), indicates that since 2016 these two wells conform to more recent remedial operations influence, whereby the TPH-g concentrations in GMW-O-18 and PZ-5 have been decreasing. Moreover, the TPH-g concentrations in these two wells have decreased by approximately 99 percent from their respective historical high concentrations.

Overall, these statistical analyses and compilation of the TPH-g trends demonstrate that the dissolved-phase plumes are stable and decreasing, have been stable and decreasing, and will continue decreasing across the site because of ongoing remedial operations and NSZD processes. In addition, since the discontinued operation of BS-01 in December 2019, all downgradient wells in the south-central area have remained stable or decreasing in trend.

To support the understanding of stable and decreasing trends over time, a plume-scale spatial analysis is conducted semi-annually (second and fourth quarter) using TPH-g data historically collected at the site, developed for the south-central area (including the offsite/south-central area) and the southeastern area. Analysis was performed using CTech’s Earth Volumetric Studio (EVS) to determine average normalized (relative to max) detectable dissolved volumes and dissolved phase chemical masses (pounds) over time. Groundwater data were interpolated (kriged) in 1-year increments using the average annual chemical concentrations for individual wells, including nondetect data. In cases where chemical concentrations were not available for a given well for the modeled period, the previous or most recent known concentration was used to estimate the likely concentration at a location during that time. Volumetrics were output from an iso-concentration threshold set at >100 micrograms per liter (µg/L) within the saturated zone.

Exhibit 6 illustrates the dissolved phase volume and dissolved phase chemical mass of TPH-g within the south-central area of the site (based on data historically to the second quarter 2022). Prior to remediation, increases in TPH-g were due to the expansion of the well network at the site during initial characterization. As remediation was implemented over time, the TPH-g groundwater plume stabilized and slowly began to decrease in extent and overall mass. More recent remediation (biosparging well BS-01 and BS-03 in this area, along with the transition to NSZD) of groundwater has resulted in the observed, more rapidly declining dissolved phase trends.

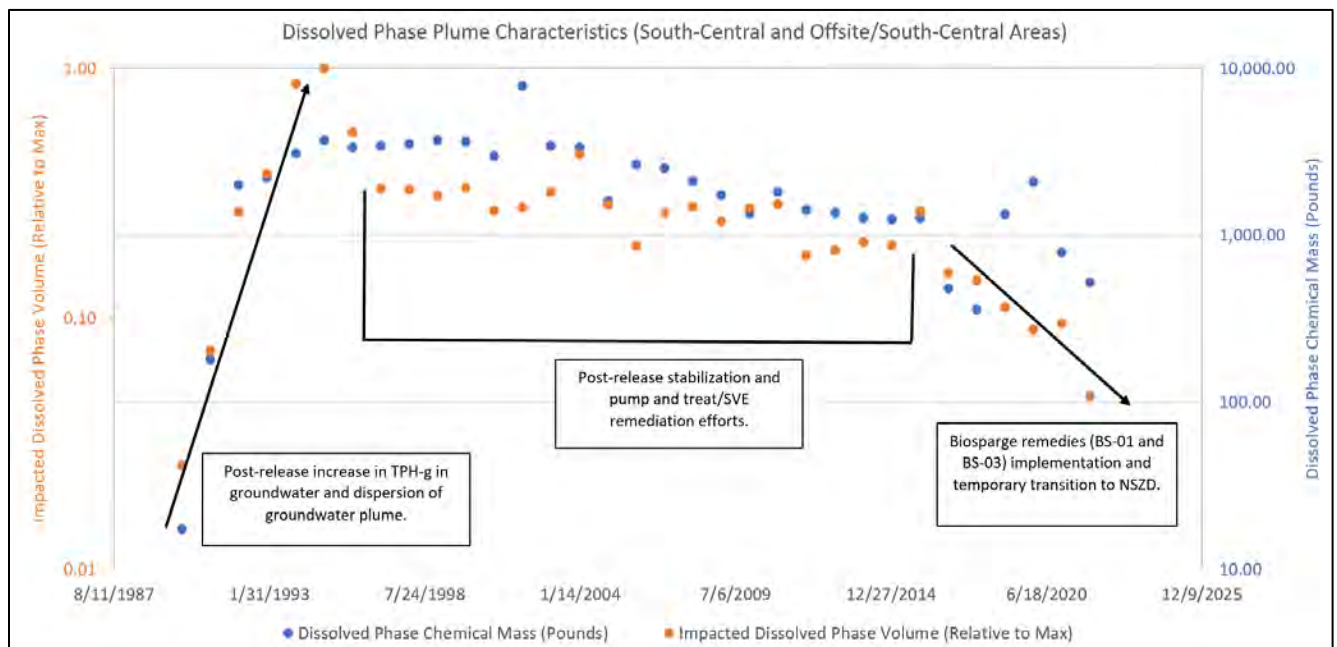

Exhibit 6. Dissolved-phase Plume Characteristics for TPH-g (South-central and Offsite/South-central Areas) Over Time, Set at an Iso-concentration Value of >100 µg/L, Representative of Saturated Soils in the Subsurface

The southeast area plume saw similar trends in TPH-g throughout monitoring history to the second quarter 2022, however, some differences in the state of degradation are observed in this area as shown in Exhibit 7. Between 1994 and 2018, mass fluctuated two orders of magnitude over the 24-year period but has consistently been decreasing since installation of horizontal biosparging well BS-02. Reductions in plume volume have also been observed in recent years and are consistently declining with only a limited footprint remaining.

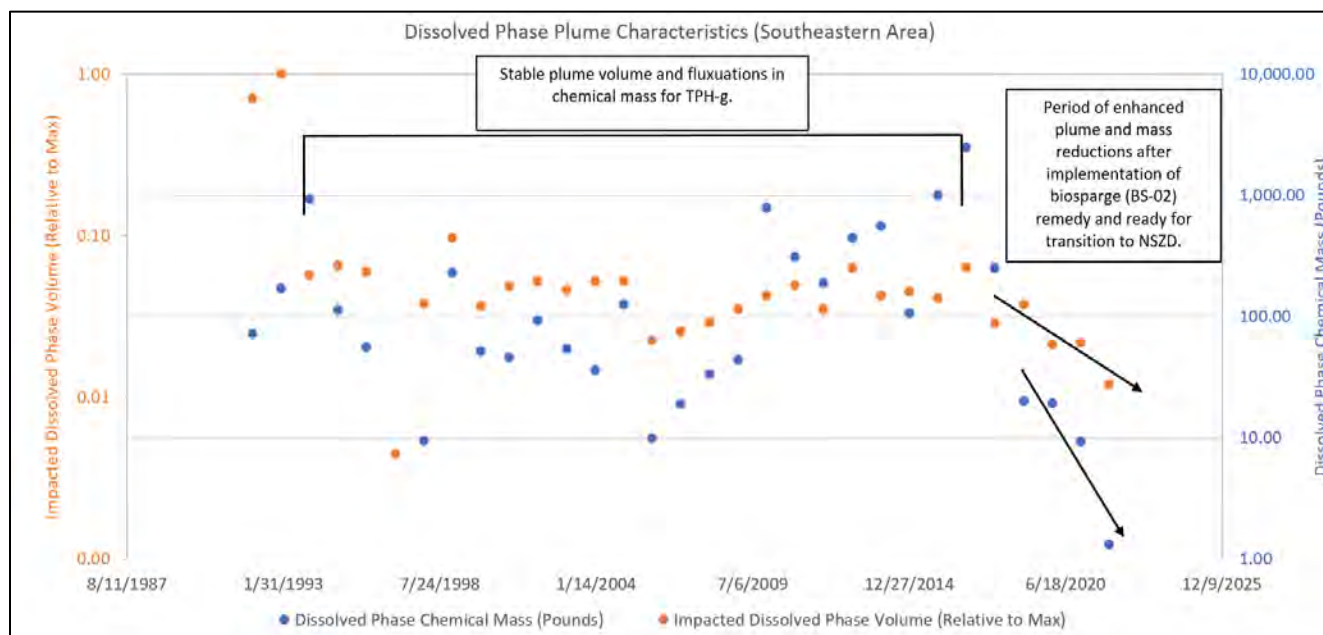

Exhibit 7. Dissolved-phase Plume Characteristics for TPH-g (Southeastern Area) Over Time, Set at an Iso-concentration Value of $>100 \mu\text{g/L}$, Representative of Saturated Soils in the Subsurface

Historical LNAPL thicknesses are presented in Table 4. During recent years, LNAPL has been detected in only four wells in the remedial areas described in this report (GMW-29, GMW-30, GMW-O-12, and GMW-23). These wells include GMW-29 (0.90 foot) and GMW-O-12 (0.1 foot). GMW-30 was not gauged this quarter, but was in the second quarter 2022, resulting in 0.26-foot LNAPL thickness. Each of these three wells with LNAPL thickness have had intermittent LNAPL presence historically. The observed thickness in GMW-23 (7.30 feet) is a result of continued decline in groundwater elevations in the uppermost groundwater zone (Table 4).

An updated LNAPL extent map is included on Figure 5. Overall, the horizontal and vertical distribution of LNAPL at this site is well defined and the four wells containing LNAPL at the site exhibit exaggerated LNAPL thickness and intermittent near residual LNAPL presence behavior due to changes in groundwater elevation/precipitation.

Following the baildown of LNAPL and sampling at GMW-23 in August 2021, gauging was continued throughout the quarter at this well to assist in calculating transmissivity. Using the American Petroleum Institute (API) transmissivity workbook (API, 2016), gauging data (depth to product, depth to water) were used to calculate an estimated transmissivity at the well, which is a more representative attribute of LNAPL in a well than LNAPL thickness. Transmissivity at this well was calculated to be less than 0.01 square foot per day (ft^2/day). Calculations of these testing events and results are available in Appendix E. Overall, transmissivity data indicate LNAPL beneath the site is at or near residual saturation, and recovery of LNAPL from the limited locations where it currently exists would be ineffective based on published guidance from the Interstate Technology and Regulatory Council (ITRC) (ITRC, 2018).

The trends related to dissolved-phase groundwater and LNAPL (where present) at the site demonstrate the following transition metrics have been met:

- LNAPL mass recovery to the maximum hydraulic extent practicable:
 - Only four wells remain with measurable LNAPL; three are less than 1 foot in thickness and intermittent in presence historically, and the fourth is greater than 1 foot in thickness, which demonstrates a transmissivity of an order of magnitude lower than ITRC guidance for recoverability

Dissolved-phase groundwater data demonstrate:

- Decrease in the ratio of more volatile to less volatile dissolved-phase constituents over time
- Stable or decreasing dissolved-phase plume extents and concentrations across the site
 - Downgradient wells have been and remain nondetect

4.2 Soil Vapor Monitoring Program

Kinder Morgan has utilized a network of 31 dual- and triple-nested SVPs located within and around their three areas of ongoing treatment and monitoring at the site: the south-central area in the 36-acre parcel, the offsite/south-central area in the residential area south of the 36-acre parcel, and the southeastern area in the 15-acre parcel (Figure 2). These SVPs comprised 66 unique sample intervals from approximately 5, 10, 15, and 22 feet bgs that were available for sampling during the first semiannual 2022 sampling event.

As part of the modified monitoring and sampling plan indicated above, several SVPs were destroyed in May 2022, after the first semiannual sampling event was conducted because they were in the way of construction and redevelopment activities, including offsite/south-central SVP "SVM-15" and southeastern area SVPs "SVM-17," "SVM-18," "SVM-19," and "SVM-20." Therefore, the SVP network was reduced to 26 dual- and triple-nested SVPs, with 55 unique sample intervals available for sampling.

There were no detections of any COPCs during the second 2022 semiannual sampling event; therefore, no COPCs currently present unacceptable risk at the site. The only exceedences of criteria were at SVP-06D and SVP-108D. The concentration of TPH-g (C4-C12) at SVM-06D exceeded both the residential and commercial regional screening levels (RSLs); however, the upper bounding sample from SVM-6S from 7-7.5 ft bgs did not exceed criteria. Similarly, the concentration of TPH-g (C4-C12) at SVP-108D exceeded the residential RSLs; however, the upper bounding sample from SVP-108S from 5-5.5 ft bgs did not exceed criteria. A statistical analysis of TPH-g from 2015 through September 2022 demonstrate that there are no increasing trends for TPH-g in soil vapor.

Other detected compounds (non-COPCs) are detected infrequently and at relatively low concentrations, below DTSC-modified screening levels and EPA RSLs, in the shallow soil vapor (defined as the upper 10 feet of soil). Observed transitory increases of non-COPCs, such as TPH-g, are an artifact of ongoing biosparging operations and are closely monitored with field-based observations on a weekly to biweekly basis.

Additional site background information and historical data from long-term soil vapor monitoring can be found in the recently submitted IRAP (Jacobs, 2022a), the *Second Quarter 2022 Remediation Progress Report* (Jacobs, 2022b), and the recently submitted *First 2022 Semiannual Soil Vapor Monitoring Report* (Jacobs, 2022c).

4.3 Soil Vapor Monitoring Results

Analytical results for samples collected during the August 2022 sampling event will be presented in the *Second 2022 Semiannual Soil Vapor Monitoring Report* (Jacobs, 2022d, *in press*).

5. Transition Metric Summary, Planned 2022 Activities, and Recommendations

This section provides summary-level descriptions of the remedy transition metrics, planned second half 2022 activities, and recommendations for a path forward.

5.1 Transition Metric Summary

The primary observations in this report are as follows:

BS-01 (South-Central Area)

- BS-01 previously met all transition metrics as defined in the draft final IRAP and the NSZD remedy is operating.
- BS-01 continues to meet dissolved-phase groundwater and vapor contingency metrics:
 - All shallow SVM probes in the south-central area, which function as part of the contingency metrics defined in the draft final IRAP (Jacobs, 2022a), have been and continue to be below EPA RSLs (with and without active remediation) (EPA, 2021), as presented in the *First 2022 Semiannual Soil Vapor Monitoring Report* (Jacobs, 2022c).
 - All downgradient groundwater wells have remained stable or decreasing in trend for TPH-g since BS-01 shutdown in December 2019.
- The LNAPL present in GMW-23, also continues to meet the LNAPL contingency criteria (transmissivity of ≤ 0.01 ft²/day, an order of magnitude below the ITRC effective recoverability endpoint):
 - Monitoring at GMW-23 will continue (approximately once per month) until it recovers to static fluid levels (three consistent fluid level measurements in a row).

BS-02 (Southeastern Area)

The trends related to BS-02 and the southeastern area demonstrate all transition metrics are being met:

- LNAPL mass has been recovered to the extent practicable.
 - No wells in this area had measurable LNAPL during the third quarter of 2022.
- Active LNAPL removal rate (e.g., through biosparging/SVE) is of similar magnitude, or less, to the ambient NSZD degradation rate.
- The ratio of more volatile to less volatile vapor-phase constituents has decreased over time.
- SVE systems have reached a transition point based on decline curve analysis:
 - The initial observation of BS-02 biosparging performance with initial VOC mass removal rates of 36,000 lbs/yr has shown a steady decline in a similar trend as BS-01, currently at a VOC mass removal rate less than 1,850 lbs/yr (less than 5 lbs/day), below the ambient NSZD removal rate, and well below the transition point for BS-01, which was at 3,600 lbs/yr.
- Vapor-phase extents and concentrations are stable or decreasing (SVE wellfield gases).
 - All shallow SVM probes in the southeastern area, which function as part of the contingency metrics defined in the draft final IRAP (Jacobs, 2022a), have been and continue to be below EPA RSLs (with and without active remediation).

- Dissolved-phase groundwater data demonstrate:
 - A decrease in the ratio of more volatile to less volatile dissolved-phase constituents over time
 - Stable or decreasing dissolved-phase plume extents and concentrations across the site, specifically when analyzed from more recent remedial operation activity
- Contingencies in the southeastern area will be primarily based on dissolved-phase plume stability:
 - Currently downgradient wells have been and remain nondetect

HSVE-01 and BS-03 (Offsite/South-Central Area)

The trends related to HSVE-01/BS-03 and the offsite/south-central area demonstrate that the following transition metrics are in progress:

- SVE systems are starting to exhibit a declining trend (similar to BS-01 and BS-02) based on decline curve analysis:
 - HSVE-01 has removed approximately 20,000 pounds of VOCs since startup (April 2021), averaging 11 lbs/day over the 90-day operation period during the second quarter of 2022.
 - With biodegradation included, HSVE-01 has removed approximately 90,000 pounds of mass in this area, currently averaging a biodegradation mass removal rate of 88 lbs/day for this reporting period.
- Volatile concentration of vapor-phase constituents is decreasing over time.
- Vapor-phase extents and concentrations are stable or decreasing in extent:
 - All shallow probes in the offsite/south-central area function as part of the contingency metrics defined in the draft final IRAP; the probes have been and continue to be below EPA RSLs (with and without active remediation).
 - Combined with the sustained radius of capture of at least 200 feet, observed system performance supports continued operation and optimization of BS-03 and HSVE-01 without adversely affecting surficial soil vapors or aboveground residential locations.
- Other than biosparge system optimization (i.e., adjustment of flow rates), there are no contingencies active as the offsite/south-central area is continuing to undergo active biosparging.

NSZD

- NSZD observations relevant to each subarea are described above. Sitewide NSZD observations are summarized as follows:
 - Ongoing NSZD occurred under ambient conditions at rates of at least 600 gals/year and up to 1,800 gals/year (at least 4,000 lbs/yr and up to 12,000 lbs/yr) across the entire site.
 - NSZD rates continue to decline over time as the overall LNAPL mass remaining at the site is depleted.
 - Based on the receipt of final ¹⁴C laboratory analysis in January of 2022, the *Natural Source Zone Depletion Final Results* technical memorandum (Jacobs, 2022e; in press) provides a comprehensive review of spatial and temporal distributions of NSZD rates and methods.

5.2 Planned Second Half 2022 Activities

The following maintenance activities and other tasks are planned for the remainder of 2022:

- Conduct quarterly groundwater monitoring event.
- Submit *Natural Source Zone Depletion Final Results* technical memorandum to Regional Board.

- Prepare to suspend BS-02 and vertical SVE operations in the southeastern area for implementation of NSZD monitoring upon approval of the IRAP.
- Continue to operate and optimize the offsite/south-central horizontal SVE well, HSVE-01, and horizontal biosparge well BS-03 with opportunistic site visits (approximately biweekly to monthly).
- Perform system maintenance and measure weekly VOC concentrations (as hexane) at the influent and effluent of the RTO system.
- Collect monthly vapor samples at the influent and effluent of the RTO system and analyze the samples for VOCs using EPA Method TO-15, total VOCs as hexane using method TO-3, and fixed gases using method ASTM D1946.

5.3 Recommendations and Path Forward

During the fourth quarter 2022, Kinder Morgan plans to continue remedial activities in the offsite/south-central area of the site with the operation of BS-03 and HSVE-01. Kinder Morgan also plans to suspend operations at BS-02 and associated vertical SVE well network and transition to NSZD monitoring. Continued collection and evaluation of monitoring data for the offsite/south-central remedial system (BS-03 and HSVE-01) will occur as part of fourth quarter 2022 operations. Newly acquired data will be presented in the next quarterly remediation progress report.

6. References

American Petroleum Institute (API). 2016. *American Petroleum Institute (API) LNAPL Transmissivity Workbook: A Tool for Baildown Test Analysis*. API Publication 4762. April.

California Regional Water Quality Control Board, Los Angeles Region (Regional Board). 2006. Letter to Mr. Kola Olowu, Defense Energy Support Center, Los Angeles, and Mr. Michael Pitta, Kinder Morgan Energy Partners; *Conditional Approval of Revised Remedial Action Plan and Second Addendum to Remedial Action Plan for the Defense Fuel Support Point Norwalk, 15306 Norwalk Boulevard, Norwalk (SLIC No. 0286A, DOD No. 16638)*. October 25.

California Regional Water Quality Control Board, Los Angeles Region (Regional Board). 2022. Letter to Mr. Court Reece, Kinder Morgan Energy Partners, Houston; *Conditional Approval of Interim Remedial Action Plan for the Defense Fuel Support Point Norwalk, 15306 Norwalk Boulevard, Norwalk (SCP No. 0286B Site No. 204DM00)*. October 4.

CH2M HILL (CH2M). 2013. *Conceptual Site Model and Proposed Alternate Interim Remedy for Soil, Groundwater, and LNAPL*. September 3.

CH2M HILL (CH2M). 2018. *Light Nonaqueous Phase Liquid Conceptual Site Model Update, Defense Fuel Support Point Norwalk, California*. March 21.

Interstate Technology and Regulatory Council (ITRC). 2018. *Light Nonaqueous Phase Liquid (LNAPL) Site Management: LCSM Evolution, Decision Process, and Remedial Technologies*. LNAPL-3. Washington, D.C. October 7. <https://lnapl-3.itrcweb.org>.

Jacobs Engineering Group Inc. (Jacobs). 2019. *Biosparging Effectiveness Evaluation and Recommendations, South-Central Area, SFPP Norwalk Pump Station, 15306 Norwalk Boulevard, Norwalk, California*. February 21.

Jacobs Engineering Group Inc. (Jacobs). 2020. *Natural Source Zone Depletion Preliminary Results, SFPP Norwalk Pump Station, Norwalk, California*. October 29.

Jacobs Engineering Group Inc. (Jacobs). 2022a. *Interim Remedial Action Plan (IRAP) – Implementing an NSZD Remedy, SFPP Norwalk Pump Station, Norwalk, California*. January 31.

Jacobs Engineering Group Inc. (Jacobs). 2022b. *Second Quarter 2022 Remediation Progress Report, SFPP Norwalk Pump Station, Norwalk, California*. February 15.

Jacobs Engineering Group Inc. (Jacobs). 2022c. *First 2022 Semiannual Soil Vapor Monitoring Report, SFPP Norwalk Pump Station, Norwalk, California*. June 21.

Jacobs Engineering Group Inc. (Jacobs). 2022d. *Second 2022 Semiannual Soil Vapor Monitoring Report, SFPP Norwalk Pump Station, Norwalk, California*. In press.

Jacobs Engineering Group Inc. (Jacobs). 2022e. *Natural Source Zone Depletion Final Results, SFPP Norwalk Pump Station, Norwalk, California*. In press.

The Source Group, Inc. (SGI). 2023. *First Semiannual 2023 Groundwater Monitoring and Sampling Report, Defense Fuel Support Point Norwalk, 15306 Norwalk Boulevard, Norwalk, California 90650*. In press.

U.S. Environmental Protection Agency (EPA). 2021. *Regional Screening Levels*. May. <https://www.epa.gov/risk/regional-screening-levels-rsls-generic-tables>.

Tables

Table 1. Remediation Well Construction and Status

SFPP Norwalk Pump Station, Norwalk, California

Remediation Area	Remediation Well ID	Installation Date	Top of Well Casing Elevation	Well Screen Interval	Remediation Well Function	Well Operation Status During Third Quarter 2022	
			(feet msl)	(feet bgs)		SVE/BS	TFE/GWE
South-Central	MW-SF-1	6/18/1990	78.93	25 - 40	SVE	OFF	OFF
	MW-SF-2	6/18/1990	78.53	25 - 40	SVE; TFE	OFF	OFF
	MW-SF-3	6/18/1990	78.12	25 - 40	SVE; TFE	OFF	OFF
	MW-SF-4	6/19/1990	79.38	25 - 40	SVE	OFF	--
	MW-SF-5	9/19/1990	79.74	23 - 38	SVE	OFF	--
	MW-SF-6	9/19/1990	76.80	25 - 40	SVE; TFE	OFF	OFF
	MW-SF-9	6/15/1995	74.10	--	SVE	OFF	--
	MW-SF-10	9/23/2003	76.53	10 - 30	SVE	OFF	--
	MW-SF-11	6/19/2007	78.56	20 - 40	SVE; TFE	OFF	OFF
	MW-SF-12	6/18/2007	78.07	20 - 40	SVE; TFE	OFF	OFF
	MW-SF-13	6/19/2007	73.40	20 - 40	SVE; TFE	OFF	OFF
	MW-SF-14	6/21/2007	78.16	20 - 40	SVE; TFE	OFF	OFF
	MW-SF-15	6/21/2007	78.27	20 - 40	SVE; TFE	OFF	OFF
	MW-SF-16	6/20/2007	78.21	20 - 40	SVE; TFE	OFF	OFF
	MW-SF-17	--	--	--	SVE	OFF	--
	MW-18 (MID)	6/10/1991	75.67	50 - 60	SVE	OFF	--
	GMW-9	7/8/1991	77.16	20 - 50	SVE; TFE	OFF	OFF
	GMW-10	7/8/1991	N/A	25 - 50	SVE; TFE	OFF	OFF
	GMW-22	8/2/1991	77.24	25 - 60	SVE; TFE	OFF	OFF
	GMW-24	8/5/1991	77.48	25 - 60	SVE; TFE	OFF	OFF
GMW-25	1/10/1992	78.14	20 - 50	SVE; TFE	OFF	OFF	
GWR-3	1/10/1992	77.60	20 - 50	SVE; TFE	OFF	OFF	
VEW-1	09/19/90	--	5 - 25	SVE	OFF	--	
VEW-2	09/19/90	--	5 - 25	SVE	OFF	--	
BS-01	08/27/14	75.06	--	BIOSPARGE	OFF	--	
South-Central Offsite	MW-O-1	1/22/1991	75.48	25 - 40	SVE; TFE	Abandoned August 2022	
	MW-O-2	1/23/1991	71.90	25 - 40	SVE; TFE	OFF	OFF
	GMW-O-11	5/20/1992	74.17	20 - 50	SVE; TFE	OFF	OFF
	GMW-O-12	5/21/1992	73.49	20 - 50	SVE	OFF	--
	GMW-O-20	6/15/1995	73.32	--	SVE; TFE	OFF	OFF
	GMW-O-21	10/1/1997	71.43	26 - 46	TFE	--	OFF
	GMW-O-23	6/25/2007	73.63	20 - 40	SVE; TFE	Abandoned June 2022	
	HSVE-01	12/17/2019	--	--	SVE	ON	--
	BS-03	12/13/2019	--	--	BIOSPARGE	ON	--
	HW-1	9/6/1992	--	--	SVE	Abandoned 2019	
HW-2	9/6/1992	--	--	SVE	Abandoned 2019		

Table 1. Remediation Well Construction and Status

SFPP Norwalk Pump Station, Norwalk, California

Remediation Area	Remediation Well ID	Installation Date	Top of Well Casing Elevation	Well Screen Interval	Remediation Well Function	Well Operation Status During Third Quarter 2022	
			(feet msl)	(feet bgs)		SVE/BS	TFE/GWE
Southeastern	GMW-O-15	4/19/1994	74.23	20 - 50	SVE; TFE	OFF	OFF
	GMW-O-16	4/19/1994	74.10	20 - 50	SVE	ON	--
	GMW-O-18	7/25/1994	74.36	21 - 40	SVE; TFE	ON	OFF
	GMW-O-19	7/29/1994	74.46	20 - 40	SVE	ON	--
	GMW-36	4/11/1994	76.66	20 - 50	SVE; TFE	ON	OFF
	GMW-SF-9	4/1/2003	73.05	37 - 46	TFE	Abandoned June 2022	
	GMW-SF-10	4/2/2003	75.77	37 - 46	TFE	Abandoned June 2022	
	MW-8	8/24/1990	76.06	18 - 48	SVE	ON	--
	VEW-3	3/7/2019	--	23 - 32.5	SVE	ON	--
	VEW-4	3/8/2019	--	23 - 32.5	SVE	ON	--
	VEW-5	3/8/2019	--	23 - 32.5	SVE	ON	--
	BS-02	11/21/17	--	--	BIOSPARGE	ON	--
West Side Barrier	BW-2	5/20/1996	73.57	27 - 47	GWE	--	OFF
	BW-3	5/17/1996	74.16	31 - 50	GWE	--	OFF
	BW-4	5/20/1996	74.61	28 - 47	GWE	--	OFF
	BW-5	5/23/1996	73.59	27 - 46	GWE	--	OFF
	BW-6	5/22/1996	73.48	28 - 47	GWE	--	OFF
	BW-7	5/22/1996	74.65	27 - 46	GWE	--	OFF
	BW-8	5/21/1996	75.08	27 - 46	GWE	--	OFF
	BW-9	5/21/1996	76.19	27 - 46	GWE	--	OFF

Notes:

-- = information not available or not applicable

bgs = below ground surface

BS = biosparge

GWE = groundwater extraction

HSVE = horizontal soil vapor extraction

msl = above mean sea level based on the National Geodetic Vertical Datum of 1929

SVE = soil vapor extraction

TFE = total fluids extraction

Table 2. Extracted Vapor Analytical Results
 SFPP Norwalk Pump Station, Norwalk, California

Date Sampled	ASTM D-1946			EPA TO-3		SCAQMD 25.1	EPA TO-15 (VOCs) ^b				
	Methane (%v)	Carbon Dioxide (%v)	Oxygen and Argon (%v)	TPH-g (ppmv)	TVOC (ppmv)	TGNMOC (ppmv)	Benzene (ppbv)	Ethylbenzene (ppbv)	Toluene (ppbv)	Xylenes (ppbv)	MTBE (ppbv)
8/3/2007	<0.5	<0.5	22.0	63	---	---	650	220	1,100	1,420	55
9/5/2007	<0.5	<0.5	22.0	9	---	---	32	48	140	320	18
10/2/2007	<0.5	<0.5	21.9	27	---	---	250	75	430	610	20
11/2/2007	<0.5	<0.5	22.1	5	---	---	40	10	74	95	7
2/1/2008	<0.5	<0.5	21.8	100	---	---	830	260	2,200	1,850	<50
3/4/2008	<0.5	<0.5	21.7	50	---	---	380	98	570	1,250	36
4/8/2008	<0.5	<0.5	22.2	69	---	---	290	110	480	1,040	41
5/23/2008	<0.5	<0.5	21.8	14	---	---	180	24	190	280	23
6/3/2008	<0.5	<0.5	21.7	30	---	---	380	42	400	330	70
7/2/2008	<0.5	<0.5	21.4	49	---	---	32	6	34	45	10
8/19/2008	<0.5	1.7	20.8	50	---	---	390	63	230	450	40
9/5/2008	<0.5	2.0	21.2	22	---	---	130	39	130	340	42
10/7/2008	<0.5	1.43	21.4	10	---	---	41	15	54	181	6.8
11/4/2008	<0.5	2.08	21.1	7.5	---	---	31	47	190	242	<2.0
3/6/2009	<0.5	<0.5	22.0	83	---	---	1,900	180	990	770	240
4/17/2009	<0.5	<0.5	22.2	3.1	---	---	140	8	37	68	26
5/29/2009	<0.5	1.08	21.0	130	---	---	1,700	640	3,700	3,100	100
8/18/2009	<0.5	0.78	21.7	28	---	---	380	37	290	310	33
8/25/2009	<0.5	0.87	20.6	37	---	---	500	44	320	293	20
9/18/2009	<0.5	0.37	21.6	11	---	---	75	11	39	107	3
10/29/2009	<0.5	1.80	18.2	77	---	---	350	45	250	440	4
11/25/2009	<0.5	<0.5	21.1	14	---	---	110	12	110	164	11
12/15/2009	<0.5	<0.5	21.7	7	---	---	28	3	20	47	<3.2
2/26/2010	<0.5	0.4	21.2	20	---	---	300	18	220	260	21
3/26/2010	<0.5	1.0	20.2	18	---	---	380	20	110	90	5
5/4/2010	<0.5	0.4	21.4	13	---	---	100	42	170	222	3
6/29/2010	<0.5	0.4	21.3	9	---	---	74	13	66	82	<5.0
8/3/2010	<0.5	0.6	20.4	29	---	---	210	13	64	85	9
8/31/2010	0.0039 ^c	<0.5	21.4	11	---	---	72	12	66	87	8
9/14/2010	<0.5	<0.5	21.6	6	---	---	63	15	57	84	<3.2
11/2/2010	--	--	--	11	---	---	140	<10	31	28	<10
11/17/2010	0.00075	0.4	22.0	--	---	---	--	--	--	--	--
12/28/2010	0.0052	0.27	22.0	16	---	---	160	37	230	324	4.5
1/14/2011	0.016	0.20	22.0	68	---	---	340	34	89	183	<10
2/8/2011	0.026	0.24	21.0	210	---	---	3,000	1,700	11,000	7,400	110
3/29/2011	0.013	0.13	20.0	5	---	---	170	15	18	41.5	<2.5
4/26/2011	0.0011	0.079	20.0	1.9	---	---	16	2.4	8.8	7.7	<1.2
5/17/2011	0.021	0.65	22.0	90	---	---	2,600	140	2,200	1,100	220
6/17/2011	0.001	0.20	22.0	3	---	---	59	8.1	31	56	<0.25
7/19/2011	0.0056	0.49	22.0	80	---	---	1,800	130	2,200	1,000	<31
8/16/2011	0.0026	0.31	22.0	140	---	---	3,000	600	4,000	2,330	490
9/20/2011	--	--	--	100	---	---	2,100	740.0	2,700	2,040	660
11/22/2011	0.070	0.70	20.0	11	---	---	150	12.0	67	35	<5.0
12/20/2011	0.020	0.34	22.0	0	---	---	110	<25	260	216	<25
1/10/2012	0.010	0.66	20.0	11	---	---	150	14	86	160	<12
2/28/2012	0.0067	0.90	20.0	27	---	---	140	42	140	224	<25
3/13/2012	0.0044	0.71	20.0	27	---	---	440	38	450	241	<25
4/27/2012	0.0290	0.22	21.0	39	---	---	540	42	630	299	<25
5/22/2012	0.0100	0.31	20.0	65	---	---	590	350	770	2,070	<12
6/19/2012	0.0028	0.41	21.0	17	---	---	130	26	150	162	<12
7/27/2012	0.0059	0.40	21.0	13	---	---	46	<5	33	78	<5
8/30/2012	0.0049	0.56	21.0	69	---	---	150	<25	66	194	<25
9/25/2012	0.0073	0.80	21.0	57	---	---	190	19	120	283	<2.5
10/30/2012	0.0099	0.96	21.0	50	---	---	380	<50	230	130	<50
12/11/2012	0.0074	0.84	21.0	53	---	---	130	17	110	173	<5.0
1/29/2013	0.0028	0.29	22.0	1.4	---	---	8.7	<1.2	9.4	9.6	<1.2
2/12/2013	0.0057	0.88	21.0	60	---	---	500	<50	440	400	<50
3/19/2013	0.0058	0.80	21.0	77	---	---	560	66	490	520	<40
4/16/2013	0.0079	0.74	21.0	53	---	---	430	29	240	193	<25
5/14/2013	0.017	1.6	19	280	---	---	1,700	190	1,800	840	<12
6/28/2013	0.0068	<0.010	21	22	---	---	190	<25	130	131	<25

Table 2. Extracted Vapor Analytical Results
 SFPP Norwalk Pump Station, Norwalk, California

Date Sampled	ASTM D-1946			EPA TO-3		SCAQMD 25.1	EPA TO-15 (VOCs) ^b				
	Methane (%v)	Carbon Dioxide (%v)	Oxygen and Argon (%v)	TPH-g (ppmv)	TVOC (ppmv)	TGNMOC (ppmv)	Benzene (ppbv)	Ethylbenzene (ppbv)	Toluene (ppbv)	Xylenes (ppbv)	MTBE (ppbv)
SVE system down for repair from July 16, 2013, to September 17, 2013.											
9/20/2013	0.014	1	21	590	---	---	4,200	520	3,600	2,830	<40
10/15/2013	0.011	0.68	21	410	---	---	3,500	360	2,800	1,970	<20
11/12/2013	0.012	0.66	21	430	---	---	2,900	440	2,600	1,930	<15
12/10/2013	0.013	0.92	21	910	---	---	8,400	920	7,200	5,500	<50
1/17/2014	0.0077	0.57	21	350	---	---	6,600	6,800	8,200	23,300	3,000
2/11/2014	0.011	0.60	21	640	---	---	6,600	570	6,000	3,800	<100
3/21/2014	0.0050	0.40	21	390	---	---	4,500	290	4,000	1,930	<50
4/21/2014	0.011	0.65	21	700	---	---	6,900	370	6,900	3,400	<40
SVE system down for repair from April 29, 2014, to May 13, 2014.											
5/27/2014	0.011	0.56	21	530	---	---	6,600	570	8,900	3,820	<50
6/13/2014	0.0076	0.49	21	780	---	---	10,000	1,200	15,000	7,100	<80
SVE system down for repair and permit modification from July 1, 2014, to March 27, 2015.											
3/31/2015	0.090	1.3	20	1,400	---	1,300	12,000	1,000	11,000	7,400	<200
4/7/2015	0.014	0.56	21	---	---	710	8,200	8,200	610	3,260	<160
5/5/2015	---	---	---	---	---	760	6,100	1,100	9,600	7,200	<140
6/30/2015	0.0065	0.37	21	---	---	270	3,100	380	3,800	2,820	<160
7/14/2015	0.0094	0.62	21	---	---	650	7,000	950	7,900	6,100	<200
8/4/2015	0.0053	0.49	21	---	---	560	6,200	710	7,700	4,800	<0.097
8/17/2015 ^c	---	---	---	---	---	470	4,800	500	5,400	3,600	<0.099
8/17/2015 ^c	---	---	---	---	---	470	5,000	520	5,800	3,870	<0.100
8/17/2015 ^c	---	---	---	---	---	480	5,100	580	6,100	4,000	<0.097
8/17/2015 ^c	---	---	---	---	---	480	5,200	580	6,300	4,100	<0.099
9/1/2015 ^c	---	---	---	---	---	670	7,000	850	8,700	6,900	<0.097
9/1/2015 ^c	---	---	---	---	---	930	12,000	1,500	14,000	11,400	<0.140
9/1/2015 ^c	---	---	---	---	---	890	12,000	2,300	20,000	14,300	<0.140
10/6/2015	0.0067	0.43	21	---	---	960	14,000	3,100	25,000	15,900	<200
11/10/2015	0.0028	0.30	21	---	860	---	9,100	1,800	15,000	9,400	<97
12/10/2015	0.004	0.41	21	---	580	---	6,400	1,200	10,000	7,600	<120
1/4/2016 ^c	0.0059	0.27	22	---	750	---	9,600	2,400	20,000	13,500	<220
2/4/2016 ^c	0.0038	0.58	21	---	2,000	---	16,000	2,600	29,000	19,300	<610
3/3/2016 ^c	0.004	0.64	21	---	1,200	---	11,000	3,000	27,000	27,500	<130
4/5/2016	0.033	0.49	21	---	400	---	3,900	5,500	7,300	4,600	<63
5/13/2016	0.0034	0.50	21	---	290	---	2,200	300	4,300	810	<23
6/7/2016	0.0065	0.32	21	---	150	---	1,000	25 J	1,100	117 J	<36
7/7/2016	0.014	0.48	21	---	170	---	1,000	220	2,500	1,630	<51
8/2/2016	0.0047	0.54	21	---	260	---	1,900	720	5,000	7,400	<22
9/7/2016	0.0066	0.53	21	---	250	---	1,600	680	3,800	5,000	<21
10/13/2016	0.0096	0.67	21	---	250	---	2,700	680	3,800	5,200	<36
11/1/2016	0.0025	0.62	21	---	260	---	1,600	540	3,800	4,600	<40
SVE system was offline for installation of new RTO from November 1, 2016, to June 6, 2017.											
6/7/2017	0.029	1.1	21	--	190	--	960	220	1,200	1,170	<42
7/13/2017	0.055	1.3	20	---	550	---	6,800	1,100	6,600	9,900	<44
8/3/2017	0.013	0.85	21	---	340	--	4,200	750	5,600	7,500	<110
9/12/2017	0.0079	0.89	21	--	290	---	3,000	530	4,600	5,500	510
10/13/2017	0.0091	0.85	21	---	280	--	3,400	540	4,100	5,500	830
11/10/2017	0.0064	0.87	21	---	230	---	3,200	320	2,400	3,050	<84
12/8/2017	0.0040	0.77	21	---	250	---	3,600	350	3,000	3,700	<81
1/4/2018	0.0047	0.72	21	--	230	--	3,900	440	3,100	4,000	970
2/6/2018	0.0042	0.42	22	--	27	--	140	23	150	310	<5.1
3/13/2018	0.0038	0.74	21	--	79	--	680	110	460	1,150	<11
4/15/2018	0.0034	0.49	22	--	33	--	460	53	280	400	<2.0
5/11/2018	0.0046	0.72	21	--	64	--	660	74	410	850	<11
6/7/2018	0.0031	0.65	21	--	58	--	570	83	320	504	<9.7
7/3/2018	0.0063	0.78	21	--	210	--	4,700	570	2,700	3,940	1,100
8/2/2018	0.0048	0.69	22	--	160	--	3,000	320	2,300	2,380	<40
9/6/2018	0.0044	0.81	21	--	190	--	3,900	550	4,000	5,000	<42
10/5/2018	0.0034	0.85	22	--	180	--	1,200	180	1,400	1,850	<42
11/20/2018	0.0088	0.80	21	--	150	--	1,200	270	1,100	1,290	<11
12/7/2018	0.0038	0.75	22	--	190	--	1,700	360	2,100	2,140	<20

Table 2. Extracted Vapor Analytical Results
 SFPP Norwalk Pump Station, Norwalk, California

Date Sampled	ASTM D-1946			EPA TO-3		SCAQMD 25.1	EPA TO-15 (VOCs) ^b				
	Methane (%v)	Carbon Dioxide (%v)	Oxygen and Argon (%v)	TPH-g (ppmv)	TVOC (ppmv)	TGNMOC (ppmv)	Benzene (ppbv)	Ethylbenzene (ppbv)	Toluene (ppbv)	Xylenes (ppbv)	MTBE (ppbv)
1/11/2019	0.0061	1.5	19	--	46	--	190	25	160	350	<11
2/7/2019	0.0023	0.82	21	--	74	--	240	67	280	990	<10
3/12/2019	<0.0034	0.58	22	--	31	--	110	31	130	570	<4.9
4/4/2019	0.0044	0.80	21	--	160	--	2,400	400	2,000	2,730	550
5/7/2019	0.023	0.78	21	--	120	--	1,900	330	1,500	2,520	410
6/4/2019	0.0037	0.64	21	--	110	--	1,000	260	880	1,550	<19
7/9/2019	0.036	0.64	21	--	99	--	860	190	820	1,210	400
8/18/2019	0.0037	0.64	21	--	97	--	850	220	940	1,630	230
9/12/2019	0.0019	0.0084	22	--	58 ^c	--	640 ^c	78 ^c	520 ^c	880 ^c	200 ^c
10/4/2019	0.0037	0.64	21	--	17	--	61	21	67	470	<3.6
11/7/2019	0.0067	0.67	21	--	19	--	66	26	56	480	<2.0
12/12/2019	0.023	1.1	20	--	30	--	220	23	100	158	140
January-20	-- ^d	-- ^d	-- ^d	-- ^d	-- ^d	-- ^d	-- ^d	-- ^d	-- ^d	-- ^d	-- ^d
2/14/2020	0.0360	1.1	21	--	17	--	63	7.7	12	480	<5.0
3/1/2020	0.0039	0.68	21	--	23	--	75	19	33	263	<2.8
April-20	-- ^d	-- ^d	-- ^d	-- ^d	-- ^d	-- ^d	-- ^d	-- ^d	-- ^d	-- ^d	-- ^d
5/21/2020	0.017	0.020	21	--	420	--	2,800	190	4,800	1,720	<40
6/2/2020	0.011	0.93	21	--	260	--	2,500	180	3,100	1,480	<40
7/2/2020	0.0088	1.4	21	--	180	--	1,200	130	1,200	1,470	930
8/1/2020	0.0058	0.90	21	--	250	--	1,300	1,000	4,500	9,100	770
9/1/2020	0.011	0.87	21	--	150	--	490	270	2,300	3,310	650
10/1/2020	0.015	0.82	21	--	93	--	320	200	1,700	2,790	470
11/1/2020	0.0084	1.1	21	--	130	--	560	340	2,300	3,440	540
12/4/2020	<0.0024	0.20	22	--	1.6	--	22	2.9	26	35	5.9
1/12/2021	<0.0024	0.60	21	--	54	--	280	120	510	1,720	220
2/2/2021	<0.0024	0.52	22	--	42	--	260	140	850	1,800	190
3/1/2021	<0.0027	0.80	21	--	58	--	470	100	970	2,280	170
4/1/2021	<0.0040	0.44	21	--	30	--	240	65	640	590	130
5/1/2021	<0.0025	1.2	21	--	160	--	520	560	2,100	3,410	<25
6/1/2021	<0.0024	1.2	21	--	320	--	1,400	970	2,900	3,540	<30
7/1/2021	<0.0024	0.73	21	--	110	--	800	520	1,400	1,900	<12
8/3/2021	<0.0025	1.0	21	--	100	--	850	380	1,700	2,390	<17
9/2/2021	<0.0025	0.94	21	--	74	--	490	300	940	2,210	<8
10/1/2021	<0.0024	0.95	21	--	49	--	230	270	810	2,600	31
11/9/2021	0.15	1.5	20	--	81	--	390	470	620	1,300	<24
12/2/2021	<0.0019	0.25	22	--	27	--	49	190	330	1,500	<3.9
1/6/2022 ^e	<0.0020	0.34	22	--	8.7	--	21	21	60	175	<1.6
2/1/2022	<0.0025	0.97	21	--	79	--	120	310	430	2,830	<20
3/1/2022	<0.0025	0.65	21	--	43	--	72	120	200	1,190	<2.5
4/1/2022	<0.0024	0.84	21	--	28	--	46	51	110	590	<2.5
5/1/2022	0.005	0.86	21	--	26	--	37	32	76	590	<2.3
6/1/2022	<0.0021	0.41	21	--	14	--	22	17	56	530	<2.1
7/1/2022	<0.0020	0.31	22	--	12	--	14	15	34	370	<2.0
8/2/2022	<0.0024	0.64	22	--	23	--	33	23	61	370	<2.4
9/1/2022	<0.0026	0.57	21	--	25	--	39	23	78	330	<2.6

Notes:

^a Influent vapor samples were collected from the manifold conveying soil vapors extracted from the south-central and southeastern areas.

^b Other detected VOCs are included in the laboratory analytical reports in Appendix A.

^c Influent vapor samples were collected after dilution before entering the SVE combustion chamber.

^d System was off for entire month.

^e Influent vapor samples were inadvertently diluted, due to a large crack in Drip Leg 5 conveyance piping.

J = Resulting analyte concentration is between the reporting limit and the method detection limit

<0.5 = not detected at or above the laboratory reporting limit shown

EPA = U.S. Environmental Protection Agency

ASTM = ASTM International

%v = percent by volume

-- = not applicable

MTBE = methyl tertiary butyl ether

ppbv = parts per billion by volume

ppmv = parts per million by volume

RTO = regenerative thermal oxidizer

SCAQMD = South Coast Air Quality Management District

SVE = soil vapor extraction

TGNMOC = total gaseous nonmethane organic carbon

TPH-g = total petroleum hydrocarbons quantified as gasoline (C4-C12)

TVOC = total volatile organic compound

VOC = volatile organic compound

Table 3. Biosparge System Operation Summary
SFPP Norwalk Pump Station, Norwalk, California

System Inspection Date	Cumulative Hours of Operation (hours)	Incremental Hours of Operation (hours)	Incremental Uptime (%)	BS-02 Run Meter (hours)	BS-02 Incremental Hours of Operation (hours)	BS-02 Incremental Uptime (%)	BS-03 Run Meter (hours)	BS-03 Incremental Hours of Operation (hours)	BS-03 Incremental Uptime (%)	BS-02 System Flow ^a (scfm)	BS-02 Sparge Leg Pressure (psi)	BS-03 System Flow (scfm)	BS-03 Sparge Leg Pressure (psi)
Fourth Quarter 2016 Totals	5,302	527	62.7	--	--	--	--	--	--	--	--	--	--
Fourth Quarter 2017 Totals	8,396	1,141	52.2	--	--	--	--	--	--	--	--	--	--
Fourth Quarter 2018 Totals	14,216	649	27.9	--	--	--	--	--	--	--	--	--	--
Fourth Quarter 2019 Totals	20,332	1,489	63.3	--	--	--	--	--	--	--	--	--	--
Fourth Quarter 2020 Totals	25,120	1,914	87.6	--	--	--	--	--	--	--	--	--	--
1/5/2021	25,291	171	100	--	--	--	--	--	--	171	2	--	--
1/12/2021	25,458	167	99	--	--	--	--	--	--	194	2	--	--
1/19/2021	25,627	169	100	--	--	--	--	--	--	180	2	--	--
1/26/2021	25,794	167	99	--	--	--	--	--	--	183	2	--	--
2/2/2021	25,961	167	99	--	--	--	--	--	--	178	2	--	--
2/9/2021	26,129	168	100	--	--	--	--	--	--	181	2	--	--
2/16/2021	26,297	168	100	--	--	--	--	--	--	180	2	--	--
2/23/2021	26,373	76	45	--	--	--	--	--	--	80	2	--	--
3/2/2021	26,494	121	72	--	--	--	--	--	--	192	2	--	--
3/9/2021	26,660	166	99	--	--	--	--	--	--	182	2	--	--
3/16/2021	26,825	165	98	--	--	--	--	--	--	193	3	--	--
3/23/2021	26,995	170	100	--	--	--	--	--	--	170	2	--	--
3/30/2021	27,162	167	99	--	--	--	--	--	--	186	2	--	--
First Quarter 2021 Totals	27,162	2,042	93.5	--	--	--	--	--	--	--	--	--	--

Table 3. Biosparge System Operation Summary
 SFPP Norwalk Pump Station, Norwalk, California

System Inspection Date	Cumulative Hours of Operation (hours)	Incremental Hours of Operation (hours)	Incremental Uptime (%)	BS-02 Run Meter (hours)	BS-02 Incremental Hours of Operation (hours)	BS-02 Incremental Uptime (%)	BS-03 Run Meter (hours)	BS-03 Incremental Hours of Operation (hours)	BS-03 Incremental Uptime (%)	BS-02 System Flow ^a (scfm)	BS-02 Sparge Leg Pressure (psi)	BS-03 System Flow (scfm)	BS-03 Sparge Leg Pressure (psi)
4/6/2021	27,331	169	100	--	--	--	--	--	--	189	2	--	--
4/13/2021	27,512	181	100	--	--	--	--	--	--	86	2	--	--
4/20/2021	27,634	122	73	--	--	--	--	--	--	176	2	--	--
4/29/2021	27,852	218	100	--	--	--	--	--	--	170	2	--	--
5/4/2021	27,973	121	100	--	--	--	--	--	--	185	2	--	--
5/11/2021	28,138	165	98	--	--	--	--	--	--	193	5	50	2
5/18/2021	--	--	--	--	--	--	--	--	--	--	--	--	--
5/25/2021	28,450	312	93	--	--	--	--	--	--	164	2	121	2
6/1/2021	28,617	167	99	--	--	--	--	--	--	189	2	125	2
6/8/2021	28,785	168	100	--	--	--	--	--	--	100	2	100	2
6/15/2021	28,954	169	100	--	--	--	--	--	--	180	2	94	2
6/22/2021	29,120	166	99	--	--	--	--	--	--	190	2	203	2
6/29/2021	29,289	169	100	--	--	--	--	--	--	189	2	265	4
Second Quarter 2021 Totals	29,289	2,127	97.4	--	--	--	--	--	--	--	--	--	--
7/6/2021	29,453	164	98	--	--	--	--	--	--	90	2	113	2
7/13/2021	29,620	167	99	--	--	--	--	--	--	183	2	249	2
7/21/2021	29,712	92	48	--	--	--	--	--	--	--	--	--	--
7/27/2021	29,853	141	98	--	--	--	--	--	--	185	6	216	6
8/3/2021	30,021	168	100	--	--	--	--	--	--	186	4	219	4
8/12/2021	30,138	117	54	--	--	--	--	--	--	172	6	250	6
8/24/2021	30,218	80	28	--	--	--	--	--	--	--	--	208	5
8/31/2021	30,381	163	97	--	--	--	--	--	--	121	4	238	4
9/7/2021	30,445	64	38	--	--	--	--	--	--	0	0	0	0
9/14/2021	30,613	168	100	--	--	--	--	--	--	197	6	257	21
9/21/2021	30,781	168	100	--	--	--	--	--	--	188	4	199	4
9/30/2021	31,000	219	100	10,910	--	--	9,892	--	--	184	4	194	4
Third Quarter 2021 Totals	31,000	1,711	76.7	--	--	--	--	--	--	--	--	--	--

Table 3. Biosparge System Operation Summary
 SFPP Norwalk Pump Station, Norwalk, California

System Inspection Date	Cumulative Hours of Operation (hours)	Incremental Hours of Operation (hours)	Incremental Uptime (%)	BS-02 Run Meter (hours)	BS-02 Incremental Hours of Operation (hours)	BS-02 Incremental Uptime (%)	BS-03 Run Meter (hours)	BS-03 Incremental Hours of Operation (hours)	BS-03 Incremental Uptime (%)	BS-02 System Flow ^a (scfm)	BS-02 Sparge Leg Pressure (psi)	BS-03 System Flow (scfm)	BS-03 Sparge Leg Pressure (psi)
10/5/2021	31,117	117	98	11,027	117	98	10,009	117	98	188	4	261	4
10/12/2021	31,285	168	100	11,194	167	100	10,176	167	100	183	4	260	4
10/19/2021	31,451	166	99	11,359	165	98	10,341	165	98	191	4	214	4
10/26/2021	31,614	163	97	11,521	162	97	10,503	162	97	188	4	215	4
11/9/2021	31,708	94	28	11,593	72	21	10,596	93	28	--	--	119	6
11/16/2021	31,877	169	95	11,593	0	0	10,764	167	94	--	--	198	4
11/23/2021	32,048	171	99	11,718	125	72	10,934	171	99	91	4	199	4
11/30/2021	32,209	161	100	11,878	160	100	11,094	160	100	90	4	209	4
12/2/2021	32,257	48	97	--	--	--	--	--	--	160	4	200	4
12/7/2021	32,374	117	100	12,042	164	100	11,258	164	100	165	4	200	4
12/14/2021	32,535	161	91	12,206	163	92	11,422	163	92	165	4	288	4
12/21/2021	32,669	134	78	12,371	166	97	11,588	166	97	161	4	237	4
12/28/2021	32,834	165	100	12,536	165	100	11,752	165	100	167	4	243	4
Fourth Quarter 2021 Totals	32,834	1,834	--	12,536	1,626	76	11,752	1,861	87	--	--	--	--
1/13/2022	32,885	51	13	12,585	48	13	11,800	48	13	0	0	152	4
1/18/2022	33,002	117	100	12,585	0	0	11,917	117	100	0	0	151	4
1/25/2022	33,170	168	99	12,585	0	0	12,084	167	98	0	0	204	4
2/1/2022	33,339	169	100	12,585	0	0	12,251	167	99	0	0	258	4
2/8/2022	33,491	152	96	12,585	0	0	12,403	151	96	0	0	251	4
2/15/2022	33,658	167	99	12,585	0	0	12,568	166	99	0	0	313	4
2/22/2022	33,824	166	99	12,585	0	0	12,734	166	99	0	0	255	4
3/1/2022	33,993	169	100	12,585	0	0	12,903	169	100	0	0	247	4
3/8/2022	34,160	167	99	12,705	120	71	13,068	166	99	54	2	210	4
3/17/2022	34,374	214	99	12,915	210	97	13,282	213	99	151	4	211	4
3/22/2022	34,494	120	100	13,037	122	102	13,401	119	99	162	4	211	4
3/29/2022	34,661	167	99	13,203	166	99	13,567	166	99	163	4	216	4
First Quarter 2022 Totals	34,661	1,827	84.0	13,203	667	31	13567	1,815	83	--	--	--	--

Table 3. Biosparge System Operation Summary
 SFPP Norwalk Pump Station, Norwalk, California

System Inspection Date	Cumulative Hours of Operation (hours)	Incremental Hours of Operation (hours)	Incremental Uptime (%)	BS-02 Run Meter (hours)	BS-02 Incremental Hours of Operation (hours)	BS-02 Incremental Uptime (%)	BS-03 Run Meter (hours)	BS-03 Incremental Hours of Operation (hours)	BS-03 Incremental Uptime (%)	BS-02 System Flow ^a (scfm)	BS-02 Sparge Leg Pressure (psi)	BS-03 System Flow (scfm)	BS-03 Sparge Leg Pressure (psi)
4/5/2022	34,789	128	76	13,330	127	75	13,694	127	75	158	4	238	4
4/12/2022	34,956	167	99	13,487	157	93	13,861	167	99	158	4	284	4
4/19/2022	35,047	91	54	13,587	100	59	13,951	90	54	150	4	150	4
4/26/2022	35,213	166	99	13,752	165	98	14,116	165	98	156	4	197	4
5/3/2022	35,381	168	100	13,919	167	99	14,283	167	99	159	4	268	2
5/10/2022	35,533	152	90	14,070	151	90	14,444	161	96	182	4	231	4
5/17/2022	35,699	166	99	14,235	165	98	14,609	165	98	181	4	250	4
5/24/2022	35,867	168	100	14,403	168	100	14,767	158	94	181	4	250	4
5/31/2022	36,036	169	100	14,571	168	100	14,935	168	100	180	4	225	4
6/2/2022	36,086	50	100	14,621	50	100	14,984	50	100	179	2	219	2
6/9/2022	36,251	165	98	14,785	165	98	15,149	165	98	181	4	175	4
6/14/2022	36,373	122	100	14,906	121	100	15,270	121	100	181	4	226	4
6/15/2022	36,397	24	100	14,930	24	99	15,293	23	96	181	3	225	3
6/21/2022	36,539	142	99	15,072	142	98	15,436	142	99	177	4	170	2
6/28/2022	36,684	145	86	15,216	144	86	15,580	144	86	180	4	162	2
Second Quarter 2022 Totals	36,684	2,023	92.6	15,216	2,013	92.2	15,580	2,013	92.2	--	--	--	--
7/7/2022	36,899	215	99.5	15,430	214	98.9	15,794	213	98.8	182	4	166	2
7/12/2022	37,020	121	100	15,551	121	100	15,915	121	100	182	4	202	4
7/21/2022	37,235	215	99.5	15,765	214	99.0	16,129	214	99.0	179	4	200	4
7/28/2022	37,402	167	99.4	15,931	167	99.2	16,295	167	99.2	185	4	249	4
8/2/2022	37,523	121	100	16,052	121	100	16,416	121	100.0	179	4	248	4
8/11/2022	37,740	217	100	16,268	216	99.8	16,631	216	99.8	180	4	247	4
8/18/2022	37,907	167	99	16,434	167	99.3	16,798	167	99.3	178	4	193	4
8/25/2022	38,074	167	99	16,600	166	98.7	16,964	166	98.6	181	4	200	4
9/1/2022	38,243	169	100	16,769	169	100	17,133	169	100	174	4	212	4
9/8/2022	38,408	165	98	16,934	165	98	17,297	165	98	181	4	212	4
9/15/2022	38,562	154	92	17,086	153	91	17,450	153	91	180	4	220	4
9/20/2022	38,675	113	94	17,203	117	97	17,567	117	97	184	4	224	4
9/29/2022	38,896	221	100	17,419	217	100	17,783	217	100	180	4	232	4
Third Quarter 2022 Totals	38,896	2,212	99.1	17,419	2,203	98.7	17,783	2,203	98.7	--	--	--	--

Notes:
^a Estimated system flow based on header flowmeter.
 -- = not applicable or not available
 psi = pounds per square inch
 scfm = standard cubic feet per minute

Table 4. Groundwater and Product Measurements, and Elevations for Total Fluids, Groundwater, and Soil Vapor Extraction Wells

SFPP Norwalk Pump Station, Norwalk, California

Well ID	Date Gauged	Top of Well Casing Elevation	Measured Depth to Groundwater	Measured Depth to Product	Apparent Product Thickness	Corrected Groundwater Elevation	Gauged By
		(feet msl)	(feet btoc)	(feet btoc)	(feet)	(feet msl)	
GMW-9	4/30/2007	74.44	26.71	---	---	47.73	Secor
	11/12/2007	74.44	27.32	27.04	0.28	47.34	Secor
	8/8/2008	74.44	28.01	27.96	0.05	46.47	Envent
	10/16/2008	74.44	28.36	28.35	0.01	46.09	Envent
	12/17/2008	74.44	27.61	---	---	46.83	Envent
	1/15/2009	74.44	28.91	---	---	45.53	Envent
	3/27/2009	74.44	29.04	---	---	45.40	Envent
	4/21/2009	74.44	28.16	---	---	46.28	Envent
	7/21/2009	74.44	28.31	---	---	46.13	Envent
	10/19/2009	74.44	NM	---	---	NC	Blaine Tech
	5/24/2010	74.44	30.47	---	---	43.97	Blaine Tech
	5/28/2010	74.44	30.35	---	---	44.09	Blaine Tech
	10/4/2010	74.44	30.30	---	---	44.14	Blaine Tech
	1/10/2011	74.44	32.02	---	---	42.42	Blaine Tech
	4/11/2011	74.44	25.41	---	---	49.03	Blaine Tech
	7/11/2011	74.44	NM	---	---	NC	
	10/10/2011	74.44	28.91	---	---	45.53	Blaine Tech
	4/16/2012	74.44	31.15	---	---	43.29	Blaine Tech
	7/9/2012	---	31.64	---	---	NC	Blaine Tech
	10/15/2012	77.16	31.82	---	---	45.34	Blaine Tech
	1/14/2013	77.16	31.88	---	---	45.28	Blaine Tech
	4/8/2013	77.16	31.83	---	---	45.33	Blaine Tech
	10/7/2013	77.16	35.30	31.25	4.05	45.02	Blaine Tech
	4/14/2014	77.16	37.66	31.65	6.01	44.19	Blaine Tech
	5/5/2014	77.16	37.81	31.76	6.05	44.07	Nieto & Sons
	5/12/2014	77.16	37.39	31.83	5.56	44.11	Nieto & Sons
	5/20/2014	77.16	37.70	33.85	3.85	42.46	Nieto & Sons
	5/27/2014	77.16	32.41	28.84	3.57	47.53	Nieto & Sons
	6/4/2014	77.16	33.20	---	---	43.96	Nieto & Sons
	6/10/2014	77.16	37.51	32.77	4.74	43.35	Nieto & Sons
	7/3/2014	77.16	39.26	32.59	6.67	43.10	Nieto & Sons
	7/8/2014	77.16	38.59	32.45	6.14	43.36	Blaine Tech
	7/18/2014	77.16	37.15	32.73	4.42	43.46	Blaine Tech
	7/24/2014	77.16	37.78	32.48	5.30	43.51	Blaine Tech
	8/1/2014	77.16	36.72	32.30	4.42	43.89	Blaine Tech
	8/8/2014	77.16	36.55	32.26	4.29	43.96	Blaine Tech
	8/13/2014	77.16	36.25	32.33	3.92	43.97	Blaine Tech
	8/19/2014	77.16	36.04	32.38	3.66	43.97	Blaine Tech
	8/29/2014	77.16	36.23	32.33	3.90	43.97	Blaine Tech
	9/5/2014	77.16	36.26	32.35	3.91	43.95	Blaine Tech
	9/11/2014	77.16	36.27	32.33	3.94	43.96	Blaine Tech
	9/18/2014	77.16	36.42	32.37	4.05	43.90	Blaine Tech
9/26/2014	77.16	36.39	32.35	4.04	43.92	Blaine Tech	
10/1/2014	77.16	36.11	32.42	3.69	43.93	Blaine Tech	
10/6/2014	77.16	35.99	32.42	3.57	43.95	Blaine Tech	
10/14/2014	77.16	36.24	32.34	3.90	43.96	Blaine Tech	
10/23/2014	77.16	36.32	32.35	3.97	43.94	Blaine Tech	
10/27/2014	77.16	36.04	32.42	3.62	43.94	Blaine Tech	
11/3/2014	77.16	36.40	32.35	4.05	43.92	Blaine Tech	
11/10/2014	77.16	36.32	32.41	3.91	43.89	Blaine Tech	
11/18/2014	77.16	36.28	32.43	3.85	43.88	Blaine Tech	
11/25/2014	77.16	36.21	32.49	3.72	43.85	Blaine Tech	
12/3/2014	77.16	36.18	32.43	3.75	43.90	Blaine Tech	
12/12/2014	77.16	36.58	32.74	3.84	43.58	Blaine Tech	
12/19/2014	77.16	37.05	32.76	4.29	43.46	Blaine Tech	
3/6/2015	77.16	39.40	33.13	6.27	42.65	Kinder Morgan	

Table 4. Groundwater and Product Measurements, and Elevations for Total Fluids, Groundwater, and Soil Vapor Extraction Wells

SFPF Norwalk Pump Station, Norwalk, California

Well ID	Date Gauged	Top of Well Casing Elevation	Measured Depth to Groundwater	Measured Depth to Product	Apparent Product Thickness	Corrected Groundwater Elevation	Gauged By
		(feet msl)	(feet btoc)	(feet btoc)	(feet)	(feet msl)	
GMW-9 Continued	4/20/2015	77.16	36.98	32.99	3.99	43.29	Blaine Tech
	10/20/2015	77.16	34.61	34.37	0.24	42.74	Kinder Morgan
	3/14/2016	77.16	36.10	---	---	41.06	Blaine Tech
	4/11/2016	77.16	36.20	---	---	40.96	Blaine Tech
	6/30/2016	77.16	31.02	---	---	46.14	Kinder Morgan
	8/22/2016	77.16	37.27	---	---	39.89	Kinder Morgan
	10/3/2016	77.16	38.02	---	---	39.14	Blaine Tech
	3/7/2017	77.16	35.13	---	---	42.03	CH2M
	4/17/2017	77.16	33.32	---	---	43.84	Blaine Tech
	10/2/2017	77.16	38.43	---	---	38.73	Blaine Tech
	4/16/2018	77.16	37.98	---	---	39.18	Blaine Tech
	11/5/2018	77.16	33.95	---	---	43.21	Blaine Tech
	4/23/2019	77.16	29.72	---	---	47.44	Blaine Tech
	10/28/2019	77.16	37.90	---	---	39.26	Blaine Tech
	5/4/2020	77.16	35.37	---	---	41.79	Blaine Tech
	11/2/2020	77.16	35.90	---	---	41.26	Blaine Tech
5/3/2021	77.16	36.50	---	---	40.66	Blaine Tech	
11/1/2021	77.16	37.62	---	---	39.54	Blaine Tech	
5/9/2022	77.16	36.82	---	---	40.34	Blaine Tech	
GMW-10	4/30/2007	74.67	25.90	---	---	48.77	Secor
	11/12/2007	74.67	25.02	25.82	0.83	50.33	Secor
	4/14/2008	74.67	25.38	25.44	0.06	49.34	Secor
	10/13/2008	74.67	24.16	---	---	50.51	Stantec
	4/20/2009	74.67	24.46	---	---	50.21	Blaine Tech
	10/19/2009	74.67	27.20	---	---	47.47	Blaine Tech
	5/24/2010	74.67	26.72	---	---	47.95	Blaine Tech
	5/28/2010	74.67	26.70	---	---	47.97	Blaine Tech
	10/4/2010	74.67	27.15	---	---	47.52	Blaine Tech
	4/11/2011	74.67	25.21	---	---	49.46	Blaine Tech
	10/10/2011	74.67	27.75	---	---	46.92	Blaine Tech
	4/27/2012	74.67	28.47	---	---	46.20	Blaine Tech
	7/9/2012	74.67	NM	---	---	NC	Blaine Tech
	10/15/2012	74.67	29.15	29.02	0.13	45.63	Blaine Tech
	4/8/2013	74.67	33.64	28.12	5.52	45.53	Blaine Tech
	9/26/2013	73.35	36.15	29.25	6.90	42.82	Blaine Tech
	10/7/2013	73.35	31.85	29.32	2.53	43.56	Blaine Tech
	4/14/2014	73.35	29.43	29.01	0.42	44.26	Blaine Tech
	8/19/2014	73.35	29.80	29.53	0.27	43.77	Blaine Tech
	8/29/2014	73.35	29.68	29.25	0.43	44.02	Blaine Tech
	9/26/2014	73.35	29.98	29.23	0.75	43.98	Blaine Tech
	10/1/2014	73.35	29.98	29.19	0.79	44.01	Blaine Tech
	10/6/2014	73.35	30.01	29.16	0.85	44.03	Blaine Tech
	10/14/2014	73.35	30.01	29.18	0.83	44.02	Blaine Tech
	10/23/2014	73.35	30.17	29.15	1.02	44.01	Blaine Tech
	10/27/2014	73.35	30.19	29.12	1.07	44.03	Blaine Tech
	11/3/2014	73.35	30.25	29.13	1.12	44.01	Blaine Tech
	11/10/2014	73.35	29.85	29.28	0.57	43.96	Blaine Tech
	11/18/2014	73.35	29.95	29.28	0.67	43.95	Blaine Tech
	11/25/2014	73.35	30.00	29.27	0.73	43.94	Blaine Tech
12/3/2014	73.35	30.18	29.27	0.91	43.91	Blaine Tech	
12/12/2014	73.35	30.81	29.45	1.36	43.65	Blaine Tech	
12/19/2014	73.35	30.51	30.35	0.16	42.97	Blaine Tech	
4/20/2015	73.35	34.99	28.42	6.57	43.71	Blaine Tech	
7/17/2015	73.35	36.10	29.41	6.69	42.70	Blaine Tech	
10/20/2015	73.35	32.96	31.02	1.94	41.97	Kinder Morgan	
3/16/2016	73.35	34.47	33.42	1.05	39.74	Kinder Morgan	
4/11/2016	73.35	33.70	32.10	1.60	40.95	Blaine Tech	

Table 4. Groundwater and Product Measurements, and Elevations for Total Fluids, Groundwater, and Soil Vapor Extraction Wells

SFPP Norwalk Pump Station, Norwalk, California

Well ID	Date Gauged	Top of Well Casing Elevation	Measured Depth to Groundwater	Measured Depth to Product	Apparent Product Thickness	Corrected Groundwater Elevation	Gauged By
		(feet msl)	(feet btoc)	(feet btoc)	(feet)	(feet msl)	
GMW-10 Continued	6/29/2016	73.35	33.02	---	---	40.33	Blaine Tech
	8/22/2016	73.35	33.82	32.93	0.89	40.26	Blaine Tech
	10/3/2016	73.35	35.10	33.65	1.45	39.43	Blaine Tech
	3/8/2017	73.35	32.75	---	---	40.60	CH2M
	04/17/17	73.35	31.15	---	---	42.20	Blaine Tech
	10/2/2017	73.35	33.48	---	---	39.87	Blaine Tech
	4/16/2018	73.35	33.87	33.74	0.13	39.58	Blaine Tech
	11/5/2018	73.35	34.16	34.14	0.02	39.21	Blaine Tech
	4/16/2019	73.35	30.55	---	---	42.80	Blaine Tech
	10/28/2019	73.35	34.12	33.84	0.28	39.45	Blaine Tech
	5/4/2020	73.35	31.44	---	---	41.91	Blaine Tech
	11/2/2020	73.35	32.00	--	--	41.35	Blaine Tech
	2/24/2021	73.35	32.75	--	--	40.60	Blaine Tech
	5/3/2021	73.35	32.54	--	--	40.81	Blaine Tech
	8/31/2021	73.35	32.75	--	--	40.60	Blaine Tech
	11/1/2021	73.35	33.35	--	--	40.00	Blaine Tech
3/10/2022	73.35	33.27	--	--	40.08	Blaine Tech	
5/9/2022	73.35	33.07	--	--	40.28	Blaine Tech	
8/24/2022	73.35	33.50	--	--	39.85	Blaine Tech	
GMW-22	4/30/2007	74.17	25.79	---	---	48.38	Secor
	11/12/2007	74.17	26.45	25.91	0.54	48.16	Stantec
	8/12/2008	74.17	26.70	---	---	47.47	Envent
	10/31/2008	74.17	28.25	27.04	1.21	46.91	Envent
	11/4/2008	74.17	26.97	---	---	47.20	Envent
	12/17/2008	74.17	26.65	---	---	47.52	Envent
	1/15/2009	74.17	27.18	---	---	46.99	Envent
	3/27/2009	74.17	27.86	---	---	46.31	Envent
	4/21/2009	74.17	27.30	27.20	0.10	46.95	Envent
	7/21/2009	74.17	27.70	---	---	46.47	Envent
	10/19/2009	74.17	NM	---	---	NC	Blaine Tech
	11/6/2009	74.17	28.12	---	---	46.05	Kinder Morgan
	9/3/2010	74.17	28.36	25.10	3.26	48.47	Kinder Morgan
	10/4/2010	74.17	27.65	---	---	46.52	Blaine Tech
	4/11/2011	74.17	26.45	---	---	47.72	Blaine Tech
	10/10/2011	74.17	29.68	---	---	44.49	Blaine Tech
	4/16/2012	74.17	31.15	---	---	43.02	Blaine Tech
	7/9/2012	---	NM	---	---	NC	Blaine Tech
	10/15/2012	77.24	31.05	---	---	46.19	Blaine Tech
	4/8/2013	77.24	31.92	---	---	45.32	Blaine Tech
	10/7/2013	77.24	34.28	31.65	2.63	45.10	Blaine Tech
	4/14/2014	77.24	35.59	32.30	3.29	44.33	Blaine Tech
	5/6/2014	77.24	35.87	32.35	3.52	44.24	Nieto & Sons
	5/12/2014	77.24	35.76	32.28	3.48	44.32	Nieto & Sons
	5/20/2014	77.24	37.90	32.70	5.20	43.58	Nieto & Sons
	5/27/2014	77.24	36.34	32.71	3.63	43.86	Nieto & Sons
	6/4/2014	77.24	33.36	---	---	43.88	Nieto & Sons
	6/10/2014	77.24	36.74	32.82	3.92	43.69	Nieto & Sons
	7/3/2014	77.24	37.66	32.91	4.75	43.45	Nieto & Sons
	7/8/2014	77.24	36.70	32.79	3.91	43.73	Blaine Tech
7/18/2014	77.24	36.68	32.77	3.91	43.75	Blaine Tech	
7/24/2014	77.24	36.79	32.62	4.17	43.85	Blaine Tech	
8/1/2014	77.24	35.82	32.44	3.38	44.17	Blaine Tech	
8/8/2014	77.24	35.72	32.44	3.28	44.19	Blaine Tech	
8/13/2014	77.24	35.68	32.45	3.23	44.19	Blaine Tech	
8/19/2014	77.24	35.64	32.45	3.19	44.20	Blaine Tech	
8/29/2014	77.24	35.65	32.44	3.21	44.21	Blaine Tech	
9/5/2014	77.24	35.73	32.46	3.27	44.18	Blaine Tech	
9/11/2014	77.24	35.78	32.47	3.31	44.16	Blaine Tech	

Table 4. Groundwater and Product Measurements, and Elevations for Total Fluids, Groundwater, and Soil Vapor Extraction Wells

SFPP Norwalk Pump Station, Norwalk, California

Well ID	Date Gauged	Top of Well Casing Elevation	Measured Depth to Groundwater	Measured Depth to Product	Apparent Product Thickness	Corrected Groundwater Elevation	Gauged By
		(feet msl)	(feet btoc)	(feet btoc)	(feet)	(feet msl)	
GMW-22 Continued	9/18/2014	77.24	35.85	32.49	3.36	44.13	Blaine Tech
	9/26/2014	77.24	35.85	32.46	3.39	44.15	Blaine Tech
	10/1/2014	77.24	35.76	32.45	3.31	44.18	Blaine Tech
	10/6/2014	77.24	35.72	32.44	3.28	44.19	Blaine Tech
	10/14/2014	77.24	35.75	32.42	3.33	44.20	Blaine Tech
	10/23/2014	77.24	35.84	32.43	3.41	44.18	Blaine Tech
	10/27/2014	77.24	35.74	32.41	3.33	44.21	Blaine Tech
	11/3/2014	77.24	35.89	32.45	3.44	44.15	Blaine Tech
	11/10/2014	77.24	35.94	32.45	3.49	44.14	Blaine Tech
	11/18/2014	77.24	35.97	32.48	3.49	44.11	Blaine Tech
	11/25/2014	77.24	35.97	32.51	3.46	44.09	Blaine Tech
	12/3/2014	77.24	35.84	32.45	3.39	44.16	Blaine Tech
	12/12/2014	77.24	36.44	32.65	3.79	43.89	Blaine Tech
	12/19/2014	77.24	36.80	34.71	2.09	42.14	Blaine Tech
	4/20/2015	77.24	36.64	32.84	3.80	43.70	Blaine Tech
	7/24/2015	77.24	39.80	33.70	6.10	42.41	Northstar
	10/20/2015	77.24	36.10	34.92	1.18	42.10	Kinder Morgan
	3/16/2016	77.24	39.73	37.61	2.12	39.24	Kinder Morgan
	4/11/2016	77.24	38.59	35.50	3.09	41.17	Blaine Tech
	6/30/2016	77.24	36.55	---	---	40.69	Blaine Tech
	10/3/2016	77.24	37.70	---	---	39.54	Blaine Tech
	4/17/2017	77.24	34.47	---	---	42.77	Blaine Tech
	10/2/2017	77.24	38.45	---	---	38.79	Blaine Tech
	4/16/2018	77.24	38.23	---	---	39.01	Blaine Tech
	11/5/2018	77.24	38.02	---	---	39.22	Blaine Tech
	4/16/2019	77.24	36.19	---	---	41.05	Blaine Tech
10/28/2019	77.24	38.65	---	---	38.59	Blaine Tech	
5/4/2020	77.24	35.64	---	---	41.60	Blaine Tech	
11/2/2020	77.24	36.08	---	---	41.16	Blaine Tech	
5/3/2021	77.24	36.66	---	---	40.58	Blaine Tech	
11/1/2021	77.24	37.70	---	---	39.54	Blaine Tech	
5/9/2022	77.24	36.78	---	---	40.46	Blaine Tech	
GMW-23	3/10/2022	74.85	39.89	33.92	5.97	39.74	Blaine Tech
	5/9/2022	74.85	39.84	33.58	6.26	40.02	Blaine Tech
	8/24/2022	74.85	40.75	33.42	7.30	39.97	Blaine Tech
GMW-24	4/30/2007	74.04	27.07	---	---	46.97	Secor
	11/12/2007	74.04	27.50	27.46	0.04	46.57	Stantec
	8/12/2008	74.04	NM	---	---	NC	Envent
	8/19/2008	74.04	29.34	28.24	1.10	45.58	Envent
	10/17/2008	74.04	30.88	29.90	0.98	43.94	Envent
	10/21/2008	74.04	29.64	28.30	1.34	45.47	Envent
	12/18/2008	74.04	29.04	---	---	45.00	Envent
	1/15/2009	74.04	30.56	29.80	0.76	44.09	Envent
	3/20/2009	74.04	31.28	---	---	42.76	Envent
	3/27/2009	74.04	30.45	---	---	43.59	Envent
	4/21/2009	74.04	29.91	---	---	44.13	Envent
	7/21/2009	74.04	32.78	---	---	41.26	Envent
	10/19/2009	74.04	NM	---	---	NC	Blaine Tech
	2/4/2010	74.04	29.67	29.40	0.27	44.59	Kinder Morgan
	6/22/2010	74.04	29.47	---	---	44.57	Blaine Tech
	9/3/2010	74.04	29.90	---	---	44.14	Kinder Morgan
	10/4/2010	74.04	29.50	---	---	44.54	Blaine Tech
	4/11/2011	74.04	28.21	---	---	45.83	Blaine Tech
	10/10/2011	74.04	28.78	---	---	45.26	Blaine Tech
	4/16/2012	74.04	30.49	30.31	0.18	43.69	Blaine Tech
	7/9/2012	---	NM	---	---	NC	Blaine Tech
	10/15/2012	77.48	31.34	---	---	46.14	Blaine Tech
4/8/2013	77.48	NM	---	---	NC	Blaine Tech	
6/14/2013	77.48	33.35	32.40	0.95	44.89	Blaine Tech	

Table 4. Groundwater and Product Measurements, and Elevations for Total Fluids, Groundwater, and Soil Vapor Extraction Wells

SFPP Norwalk Pump Station, Norwalk, California

Well ID	Date Gauged	Top of Well Casing Elevation	Measured Depth to Groundwater	Measured Depth to Product	Apparent Product Thickness	Corrected Groundwater Elevation	Gauged By
		(feet msl)	(feet btoc)	(feet btoc)	(feet)	(feet msl)	
GMW-24 Continued	10/7/2013	77.48	35.42	31.61	3.81	45.11	Blaine Tech
	4/14/2014	77.48	37.74	32.01	5.73	44.32	Blaine Tech
	5/5/2014	77.48	37.81	32.09	5.72	44.25	Nieto & Sons
	5/12/2014	77.48	37.52	32.14	5.38	44.26	Nieto & Sons
	5/20/2014	77.48	37.39	32.21	5.18	44.23	Nieto & Sons
	5/27/2014	77.48	37.95	32.90	5.05	43.57	Nieto & Sons
	6/4/2014	77.48	37.00	32.70	4.30	43.92	Nieto & Sons
	6/10/2014	77.48	37.85	32.98	4.87	43.53	Nieto & Sons
	7/3/2014	77.48	39.60	33.04	6.56	43.13	Nieto & Sons
	7/8/2014	77.48	38.67	32.89	5.78	43.43	Blaine Tech
	7/18/2014	77.48	38.64	32.86	5.78	43.46	Blaine Tech
	7/24/2014	77.48	38.27	32.82	5.45	43.57	Blaine Tech
	8/1/2014	77.48	37.00	32.55	4.45	44.04	Blaine Tech
	8/8/2014	77.48	36.97	32.51	4.46	44.08	Blaine Tech
	8/13/2014	77.48	36.82	32.54	4.28	44.08	Blaine Tech
	8/19/2014	77.48	36.92	32.55	4.37	44.06	Blaine Tech
	8/29/2014	77.48	36.92	32.51	4.41	44.09	Blaine Tech
	9/5/2014	77.48	36.97	32.55	4.42	44.05	Blaine Tech
	9/11/2014	77.48	37.99	32.57	5.42	43.83	Blaine Tech
	9/18/2014	77.48	36.89	32.60	4.29	44.02	Blaine Tech
	9/26/2014	77.48	36.86	32.58	4.28	44.04	Blaine Tech
	10/1/2014	77.48	36.64	32.61	4.03	44.06	Blaine Tech
	10/6/2014	77.48	36.93	32.92	4.01	43.76	Blaine Tech
	10/14/2014	77.48	36.92	32.88	4.04	43.79	Blaine Tech
	10/23/2014	77.48	37.00	32.90	4.10	43.76	Blaine Tech
	10/27/2014	77.48	36.82	32.91	3.91	43.79	Blaine Tech
	11/3/2014	77.48	37.01	32.99	4.02	43.69	Blaine Tech
	11/10/2014	77.48	37.33	33.95	3.38	42.85	Blaine Tech
	11/18/2014	77.48	36.96	33.01	3.95	43.68	Blaine Tech
	11/25/2014	77.48	36.91	33.55	3.36	43.26	Blaine Tech
	12/3/2014	77.48	36.87	32.99	3.88	43.71	Blaine Tech
	12/12/2014	77.48	37.36	33.25	4.11	43.41	Blaine Tech
	12/19/2014	77.48	37.75	33.31	4.44	43.28	Blaine Tech
3/10/2015	77.48	36.25	---	---	41.23	Kinder Morgan	
4/20/2015	77.48	36.29	33.82	2.47	43.17	Blaine Tech	
7/24/2015	77.48	39.80	33.70	6.10	42.56	Blaine Tech	
10/20/2015	77.48	35.44	---	---	42.04	Kinder Morgan	
3/16/2016	77.48	38.83	---	---	38.65	Kinder Morgan	
4/11/2016	77.48	37.10	---	---	40.38	Blaine Tech	
6/29/2016	77.48	38.20	---	---	39.28	Blaine Tech	
8/22/2016	77.48	38.40	---	---	39.08	Blaine Tech	
10/3/2016	77.48	38.70	---	---	39.44	Blaine Tech	
4/17/2017	77.48	35.64	35.09	0.55	42.28	Blaine Tech	
10/2/2017	77.48	39.33	---	---	38.15	Blaine Tech	
4/16/2018	77.48	38.98	---	---	38.50	Blaine Tech	
11/5/2018	77.48	38.63	38.19	0.44	39.20	Blaine Tech	
4/16/2019	77.48	38.43	---	---	39.05	Blaine Tech	
10/28/2019	77.48	38.65	---	---	38.83	Blaine Tech	
5/4/2020	77.48	36.24	---	---	41.24	Blaine Tech	
11/2/2020	77.48	36.58	---	---	40.90	Blaine Tech	
5/3/2021	77.48	37.18	---	---	40.30	Blaine Tech	
11/1/2021	77.48	38.48	---	---	39.00	Blaine Tech	
5/9/2022	77.48	37.50	---	---	39.98	Blaine Tech	
GMW-25	4/30/2007	74.29	26.60	---	---	47.69	Secor
	11/12/2007	74.29	27.30	27.25	0.05	47.03	Stantec
	8/12/2008	74.29	27.81	---	---	46.48	Envent
	10/17/2008	74.29	28.26	---	---	46.03	Envent

Table 4. Groundwater and Product Measurements, and Elevations for Total Fluids, Groundwater, and Soil Vapor Extraction Wells

SFPP Norwalk Pump Station, Norwalk, California

Well ID	Date Gauged	Top of Well Casing Elevation	Measured Depth to Groundwater	Measured Depth to Product	Apparent Product Thickness	Corrected Groundwater Elevation	Gauged By
		(feet msl)	(feet btoc)	(feet btoc)	(feet)	(feet msl)	
GMW-25 Continued	12/18/2008	74.29	29.01	---	---	45.28	Envent
	1/15/2009	74.29	28.62	---	---	45.67	Envent
	3/24/2009	74.29	28.79	---	---	45.50	Envent
	4/21/2009	74.29	28.35	---	---	45.94	Envent
	7/21/2009	74.29	29.80	---	---	44.49	Envent
	10/19/2009	74.29	30.28	---	---	44.01	Blaine Tech
	6/22/2010	74.29	31.64	---	---	42.65	Blaine Tech
	10/4/2010	74.29	29.25	---	---	45.04	Blaine Tech
	4/11/2011	74.29	26.21	---	---	48.08	Blaine Tech
	10/10/2011	74.29	30.02	---	---	44.27	Blaine Tech
	4/16/2012	74.29	31.30	---	---	42.99	Blaine Tech
	7/9/2012	---	NM	---	---	NC	Blaine Tech
	10/15/2012	78.14	31.88	---	---	46.26	Blaine Tech
	4/8/2013	78.14	32.11	---	---	46.03	Blaine Tech
	10/7/2013	78.14	33.23	33.10	0.13	45.01	Blaine Tech
	4/14/2014	78.14	37.40	33.00	4.40	44.13	Blaine Tech
	5/5/2014	78.14	37.51	33.06	4.45	44.06	Nieto & Sons
	5/12/2014	78.14	34.97	33.73	1.24	44.12	Nieto & Sons
	5/20/2014	78.14	36.75	34.30	2.45	43.28	Nieto & Sons
	5/27/2014	78.14	34.64	34.44	0.20	43.65	Nieto & Sons
	6/4/2014	78.14	35.00	---	---	43.14	Nieto & Sons
	6/10/2014	78.14	36.67	34.18	2.49	43.39	Nieto & Sons
	7/3/2014	78.14	34.21	---	---	43.93	Nieto & Sons
	7/24/2014	78.14	34.29	---	---	43.85	Blaine Tech
	8/1/2014	78.14	35.02	33.99	1.03	43.91	Blaine Tech
	8/8/2014	78.14	34.54	34.06	0.48	43.97	Blaine Tech
	8/14/2014	78.14	34.48	34.06	0.42	43.98	Blaine Tech
	8/19/2014	78.14	34.51	34.07	0.44	43.97	Blaine Tech
	8/29/2014	78.14	34.65	33.96	0.69	44.02	Blaine Tech
	9/18/2014	78.14	35.21	34.01	1.20	43.85	Blaine Tech
	9/26/2014	78.14	34.87	34.06	0.81	43.89	Blaine Tech
	10/1/2014	78.14	34.92	33.98	0.94	43.94	Blaine Tech
	10/6/2014	78.14	34.93	33.99	0.94	43.93	Blaine Tech
	10/14/2014	78.14	35.10	33.91	1.19	43.96	Blaine Tech
	10/23/2014	78.14	35.34	33.91	1.43	43.90	Blaine Tech
	10/27/2014	78.14	34.78	33.95	0.83	44.00	Blaine Tech
	11/3/2014	78.14	34.92	33.98	0.94	43.94	Blaine Tech
	11/10/2014	78.14	35.12	34.02	1.10	43.87	Blaine Tech
	11/18/2014	78.14	34.90	34.11	0.79	43.85	Blaine Tech
	11/25/2014	78.14	35.07	34.07	1.00	43.84	Blaine Tech
12/3/2014	78.14	35.10	33.98	1.12	43.90	Blaine Tech	
12/12/2014	78.14	35.22	34.30	0.92	43.63	Blaine Tech	
12/19/2014	78.14	35.05	34.50	0.55	43.51	Blaine Tech	
4/20/2015	78.14	35.19	34.47	0.72	43.50	Blaine Tech	
6/25/2015	78.14	36.35	35.40	0.95	42.52	Blaine Tech	
10/20/2015	78.14	35.40	35.38	0.02	42.76	Kinder Morgan	
3/16/2016	78.14	38.99	---	---	39.15	Kinder Morgan	
4/12/2016	78.14	37.15	---	---	40.99	Kinder Morgan	
6/29/2016	78.14	38.40	---	---	39.74	Blaine Tech	
8/22/2016	78.14	38.44	---	---	39.70	Blaine Tech	
10/3/2016	78.14	38.70	---	---	39.44	Blaine Tech	
4/17/2017	78.14	35.23	---	---	42.91	Blaine Tech	
10/2/2017	78.14	39.22	---	---	38.92	Blaine Tech	
4/16/2018	78.14	38.85	---	---	39.29	Blaine Tech	
11/5/2018	78.14	38.70	---	---	39.44	Blaine Tech	
4/16/2019	78.14	36.89	---	---	41.25	Blaine Tech	

Table 4. Groundwater and Product Measurements, and Elevations for Total Fluids, Groundwater, and Soil Vapor Extraction Wells

SFPP Norwalk Pump Station, Norwalk, California

Well ID	Date Gauged	Top of Well Casing Elevation	Measured Depth to Groundwater	Measured Depth to Product	Apparent Product Thickness	Corrected Groundwater Elevation	Gauged By
		(feet msl)	(feet btoc)	(feet btoc)	(feet)	(feet msl)	
GMW-25 Continued	10/28/2019	78.14	37.10	---	---	41.04	Blaine Tech
	5/4/2020	78.14	36.49	---	---	41.65	Blaine Tech
	11/2/2020	78.14	36.98	---	---	41.16	Blaine Tech
	5/3/2021	78.14	37.42	---	---	40.72	Blaine Tech
	11/1/2021	78.14	38.38	---	---	39.76	Blaine Tech
	5/9/2022	78.14	37.92	---	---	40.22	Blaine Tech
GMW-28	3/10/2022	74.68	34.63	---	---	40.05	Blaine Tech
	5/9/2022	74.68	34.48	---	---	40.20	Blaine Tech
	8/24/2022	74.68	34.60	---	---	40.08	Blaine Tech
GMW-29	3/10/2022	77.57	35.53	34.81	0.72	42.62	Blaine Tech
	5/9/2022	77.57	35.25	34.48	0.77	42.94	Blaine Tech
	8/24/2022	77.57	35.26	34.36	0.90	42.31	Blaine Tech
GMW-36	3/12/2007	74.53	24.29	---	---	50.24	Secor
	4/30/2007	74.53	24.40	---	---	50.13	Secor
	8/28/2007	74.53	24.31	---	---	50.22	Stantec
	11/12/2007	74.53	24.86	24.85	0.01	49.68	Stantec
	2/19/2008	74.53	25.50	---	---	49.03	Stantec
	4/14/2008	74.53	24.61	---	---	49.92	Stantec
	8/8/2008	74.53	26.20	26.14	0.06	48.38	Envent
	10/16/2008	74.77	26.11	26.09	0.02	48.68	Envent
	12/18/2008	74.53	28.70	28.65	0.05	45.87	Envent
	1/15/2009	74.53	27.73	27.45	0.28	47.02	Envent
	2/20/2009	74.53	26.39	26.35	0.04	48.17	Envent
	2/23/2009	74.53	26.13	25.80	0.33	48.66	Blaine Tech
	3/24/2009	74.53	29.83	---	---	44.70	Envent
	4/20/2009	74.53	25.63	25.59	0.04	48.93	Blaine Tech
	7/17/2009	74.53	27.40	---	---	47.13	Envent
	7/20/2009	74.53	25.90	---	---	48.63	Blaine Tech
	7/21/2009	74.53	26.03	---	---	48.50	Envent
	7/22/2009	74.53	25.90	---	---	48.63	Blaine Tech
	10/19/2009	74.53	26.56	26.45	0.11	48.06	Blaine Tech
	2/4/2010	74.53	26.93	26.80	0.13	47.70	Kinder Morgan
	3/15/2010	74.53	26.80	---	---	47.73	Blaine Tech
	4/16/2010	74.53	26.90	---	---	47.63	Blaine Tech
	5/24/2010	74.53	25.96	25.90	0.06	48.62	Blaine Tech
	5/28/2010	74.53	25.94	25.88	0.06	48.64	Blaine Tech
	6/22/2010	74.53	25.94	25.91	0.03	48.61	Blaine Tech
	7/12/2010	74.53	NM	---	---	NC	
	8/12/2010	74.53	NM	---	---	NC	
	9/20/2010	74.53	NM	---	---	NC	
	10/4/2010	74.53	26.90	---	---	47.63	
	10/24/2010	74.53	26.90	---	---	47.63	Blaine Tech
	11/23/2010	74.53	27.35	27.10	0.25	47.38	Blaine Tech
	12/22/2010	74.53	28.35	26.84	1.51	47.39	Blaine Tech
	1/10/2011	74.53	29.10	27.70	1.40	46.55	Blaine Tech
2/24/2011	74.53	NM	---	---	NC	Blaine Tech	
3/23/2011	74.53	NM	---	---	NC	Blaine Tech	
4/12/2011	74.53	26.98	25.05	1.93	49.09	Blaine Tech	
5/13/2011	74.53	NM	---	---	NC	Blaine Tech	
6/22/2011	74.53	NM	---	---	NC		
7/11/2011	74.53	NM	---	---	NC		
8/19/2011	74.53	NM	---	---	NC		
9/22/2011	74.53	NM	---	---	NC		
10/10/2011	74.53	25.96	---	---	48.57	Blaine Tech	
11/28/2011	74.53	NM	---	---	NC		
12/2/2011	74.53	26.71	---	---	47.82	Kinder Morgan	
12/21/2011	74.53	28.17	---	---	46.36	Blaine Tech	
1/9/2012	74.53	27.26	---	---	47.27	Blaine Tech	
2/23/2012	74.53	27.85	---	---	46.68	Blaine Tech	
3/28/2012	74.53	NM	---	---	NC	Blaine Tech	

Table 4. Groundwater and Product Measurements, and Elevations for Total Fluids, Groundwater, and Soil Vapor Extraction Wells

SFPP Norwalk Pump Station, Norwalk, California

Well ID	Date Gauged	Top of Well Casing Elevation	Measured Depth to Groundwater	Measured Depth to Product	Apparent Product Thickness	Corrected Groundwater Elevation	Gauged By
		(feet msl)	(feet btoc)	(feet btoc)	(feet)	(feet msl)	
GMW-36 Continued	4/16/2012	74.53	27.34	---	---	47.19	Blaine Tech
	5/25/2012	74.53	NM	---	---	NC	Blaine Tech
	6/15/2012	---	33.27	---	---	NC	Blaine Tech
	7/9/2012	---	33.71	---	---	NC	Blaine Tech
	8/29/2012	---	NM	---	---	NC	Blaine Tech
	9/26/2012	---	NM	---	---	NC	Blaine Tech
	10/15/2012	76.66	32.11	---	---	44.55	Blaine Tech
	11/29/2012	76.66	33.93	31.68	2.25	44.53	Blaine Tech
	12/26/2012	76.66	34.86	30.36	4.50	45.40	Blaine Tech
	1/14/2013	76.66	34.12	30.42	3.70	45.50	Blaine Tech
	2/20/2013	76.66	NM	---	---	NC	Blaine Tech
	4/10/2013	76.66	32.42	29.75	2.67	46.38	Blaine Tech
	10/7/2013	76.66	34.65	30.72	3.93	45.15	Blaine Tech
	4/25/2014	76.66	34.71	31.12	3.59	44.82	Blaine Tech
	5/20/2014	76.66	34.95	31.50	3.45	44.47	Nieto & Sons
	5/27/2014	76.66	34.53	31.29	3.24	44.72	Nieto & Sons
	6/4/2014	76.66	34.93	31.50	3.43	44.47	Nieto & Sons
	8/13/2014	76.66	34.86	31.27	3.59	44.67	Blaine Tech
	8/19/2014	76.66	34.20	31.39	2.81	44.71	Blaine Tech
	8/29/2014	76.66	34.31	31.32	2.99	44.74	Blaine Tech
	9/5/2014	76.66	34.35	31.37	2.98	44.69	Blaine Tech
	9/11/2014	76.66	35.00	31.23	3.77	44.68	Blaine Tech
	9/18/2014	76.66	34.42	31.50	2.92	44.58	Blaine Tech
	9/26/2014	76.66	34.15	31.48	2.67	44.65	Blaine Tech
	10/1/2014	76.66	33.51	31.61	1.90	44.67	Blaine Tech
	10/6/2014	76.66	33.29	31.63	1.66	44.70	Blaine Tech
	10/14/2014	76.66	33.48	31.55	1.93	44.72	Blaine Tech
	10/23/2014	76.66	33.64	31.57	2.07	44.68	Blaine Tech
	10/27/2014	76.66	33.02	31.79	1.23	44.62	Blaine Tech
	11/3/2014	76.66	33.75	31.57	2.18	44.65	Blaine Tech
	11/18/2014	76.66	33.17	31.75	1.42	44.63	Blaine Tech
	11/25/2014	76.66	33.13	31.86	1.27	44.55	Blaine Tech
	12/3/2014	76.66	32.93	31.75	1.18	44.67	Blaine Tech
	4/20/2015	76.66	33.64	32.20	1.44	44.17	Blaine Tech
	10/21/2015	76.66	33.55	33.16	0.39	43.42	Blaine Tech
	4/12/2016	76.66	34.30	34.03	0.27	42.58	Kinder Morgan
	10/3/2016	76.66	35.05	34.65	0.40	41.93	Blaine Tech
	3/9/2017	76.66	33.45	---	---	43.21	CH2M
	4/17/2017	76.66	32.96	---	---	43.70	Blaine Tech
	10/2/2017	76.66	34.10	---	---	42.56	Blaine Tech
4/16/2018	76.66	35.18	---	---	41.48	Blaine Tech	
11/5/2018	76.66	35.91	---	---	40.75	Blaine Tech	
4/23/2019	76.66	33.56	---	---	43.10	Blaine Tech	
10/28/2019	76.66	34.86	34.84	0.02	41.82	Blaine Tech	
5/4/2020	76.66	31.03	---	---	45.63	Blaine Tech	
11/2/2020	76.66	Sludge in well, unable to gauge				---	Blaine Tech
2/24/2021	76.66	35.18	---	---	48.82	Blaine Tech	
5/3/2021	76.66	30.69	---	---	45.97	Blaine Tech	
8/31/2021	76.66	30.47	---	---	46.19	Blaine Tech	
11/1/2021	76.66	37.95	---	---	46.19	Blaine Tech	
3/10/2022	76.66	27.29	---	---	49.37	Blaine Tech	
5/9/2022	76.66	31.87	---	---	44.79	Blaine Tech	
8/24/2022	76.66	31.95	---	---	44.71	Blaine Tech	
GMW-O-11	4/30/2007	74.17	23.91	23.90	0.01	50.27	Secor
	11/12/2007	74.17	24.40	---	---	49.77	Stantec
	8/15/2008	74.17	29.30	---	---	44.87	Envent
	10/17/2008	74.17	24.45	---	---	49.72	Envent
	12/19/2008	74.17	24.85	---	---	49.32	Envent
1/15/2009	74.17	26.87	24.38	2.49	49.29	Envent	

Table 4. Groundwater and Product Measurements, and Elevations for Total Fluids, Groundwater, and Soil Vapor Extraction Wells

SFPP Norwalk Pump Station, Norwalk, California

Well ID	Date Gauged	Top of Well Casing Elevation	Measured Depth to Groundwater	Measured Depth to Product	Apparent Product Thickness	Corrected Groundwater Elevation	Gauged By
		(feet msl)	(feet btoc)	(feet btoc)	(feet)	(feet msl)	
GMW-O-11 Continued	2/24/2009	74.17	24.31	24.21	0.10	49.94	Envent
	3/27/2009	74.17	31.08	---	---	43.09	Envent
	4/21/2009	74.17	25.36	25.34	0.02	48.83	Envent
	7/21/2009	74.17	26.18	---	---	47.99	Envent
	10/19/2009	74.17	NM	---	---	NC	Blaine Tech
	11/6/2009	74.17	26.33	26.18	0.15	47.96	Kinder Morgan
	10/4/2010	74.17	30.00	---	---	44.17	Blaine Tech
	4/13/2011	74.17	24.19	---	---	49.98	Blaine Tech
	10/10/2011	74.17	24.38	---	---	49.79	Blaine Tech
	4/16/2012	74.17	NM	---	---	NC	Blaine Tech
	7/9/2012	74.17	NM	---	---	NC	Blaine Tech
	10/15/2012	74.17	28.12	---	---	46.05	Blaine Tech
	4/8/2013	74.17	NM	---	---	NC	Blaine Tech
	9/24/2013	74.17	31.25	28.15	3.10	45.40	Blaine Tech
	10/7/2013	74.17	31.19	27.69	3.50	45.78	Blaine Tech
	4/25/2014	74.17	28.96	28.62	0.34	45.48	Blaine Tech
	9/5/2014	74.17	31.13	27.89	3.24	45.63	Blaine Tech
	9/11/2014	74.17	31.12	27.85	3.27	45.67	Blaine Tech
	9/18/2014	74.17	31.22	27.85	3.37	45.65	Blaine Tech
	9/26/2014	74.17	31.34	27.91	3.43	45.57	Blaine Tech
	10/1/2014	74.17	31.19	27.84	3.35	45.66	Blaine Tech
	10/6/2014	74.17	32.19	27.84	4.35	45.46	Blaine Tech
	10/14/2014	74.17	31.18	28.85	2.33	44.85	Blaine Tech
	10/23/2014	74.17	31.34	27.85	3.49	45.62	Blaine Tech
	10/27/2014	74.17	31.28	28.89	2.39	44.80	Blaine Tech
	11/3/2014	74.17	32.34	27.83	4.51	45.44	Blaine Tech
	11/10/2014	74.17	31.46	27.97	3.49	45.50	Blaine Tech
	11/18/2014	74.17	31.41	27.88	3.53	45.58	Blaine Tech
	11/25/2014	74.17	31.48	27.87	3.61	45.58	Blaine Tech
	12/3/2014	74.17	33.34	29.95	3.39	43.54	Blaine Tech
	12/12/2014	74.17	33.25	29.08	4.17	44.26	Blaine Tech
	12/19/2014	74.17	32.52	28.09	4.43	45.19	Blaine Tech
	4/22/2015	74.17	31.54	28.10	3.44	45.38	Blaine Tech
	10/22/2015	74.17	33.08	29.23	3.85	44.17	Kinder Morgan
	3/16/2016	74.17	33.39	33.16	0.23	40.96	Kinder Morgan
	4/12/2016	74.17	33.33	33.12	0.21	41.01	Kinder Morgan
	6/30/2016	74.17	31.50	---	---	42.67	Kinder Morgan
	8/22/2016	74.17	32.75	32.74	0.01	41.43	Kinder Morgan
	10/3/2016	74.17	32.72	32.71	0.01	41.46	Kinder Morgan
	3/24/2017	74.17	31.50	30.45	1.05	43.51	CH2M
4/17/2017	74.17	30.12	29.96	0.16	44.18	Blaine Tech	
10/2/2017	74.17	33.54	---	---	40.63	Blaine Tech	
4/16/2018	74.17	NM	---	---	NC	Blaine Tech	
11/5/2018	74.17	33.22	33.11	0.11	41.04	Blaine Tech	
4/16/2019	74.17	NM	---	---	NC	Blaine Tech	
10/28/2019	74.17	NM	---	---	NC	Blaine Tech	
5/4/2020	74.17	30.94	---	---	43.23	Blaine Tech	
8/20/2020	74.17	30.89	---	---	43.28	Blaine Tech	
11/2/2020	74.17	30.30	---	---	43.87	Blaine Tech	
2/24/2021	74.17	32.18	---	---	41.99	Blaine Tech	
5/3/2021	74.17	31.89	---	---	42.28	Blaine Tech	
8/31/2021	74.17	31.50	---	---	42.67	Blaine Tech	
11/1/2021	74.17	34.76	---	---	39.41	Blaine Tech	
3/10/2022	74.17	32.60	---	---	41.57	Blaine Tech	
5/9/2022	74.17	32.38	---	---	41.79	Blaine Tech	
8/24/2022	74.17	32.50	---	---	41.67	Blaine Tech	
GMW-O-12	4/30/2007	73.49	22.81	---	---	50.68	Secor
	11/12/2007	73.49	23.13	---	---	50.36	Stantec

Table 4. Groundwater and Product Measurements, and Elevations for Total Fluids, Groundwater, and Soil Vapor Extraction Wells

SFPP Norwalk Pump Station, Norwalk, California

Well ID	Date Gauged	Top of Well Casing Elevation	Measured Depth to Groundwater	Measured Depth to Product	Apparent Product Thickness	Corrected Groundwater Elevation	Gauged By
		(feet msl)	(feet btoc)	(feet btoc)	(feet)	(feet msl)	
GMW-O-12 Continued	4/14/2008	73.49	23.36	---	---	50.13	Stantec
	10/13/2008	73.49	24.20	---	---	49.29	Stantec
	4/20/2009	73.49	24.21	---	---	49.28	Blaine Tech
	10/19/2009	73.49	25.08	---	---	48.41	Blaine Tech
	5/24/2010	73.49	24.80	---	---	48.69	Blaine Tech
	5/28/2010	73.49	24.74	---	---	48.75	Blaine Tech
	10/4/2010	73.49	25.31	25.20	0.11	48.27	Blaine Tech
	1/10/2011	73.49	26.42	26.32	0.10	47.15	Blaine Tech
	4/11/2011	73.49	24.04	---	---	49.45	Blaine Tech
	7/11/2011	73.49	NM	---	---	NC	
	10/10/2011	73.49	24.68	---	---	48.81	Blaine Tech
	1/9/2012	73.49	25.12	---	---	48.37	Blaine Tech
	4/16/2012	73.49	25.40	---	---	48.09	Blaine Tech
	7/9/2012	73.49	26.96	---	---	46.53	Blaine Tech
	10/15/2012	73.49	25.48	25.44	0.04	48.04	Blaine Tech
	1/14/2013	73.49	25.62	25.58	0.04	47.90	Blaine Tech
	4/8/2013	73.49	26.60	26.51	0.09	46.96	Blaine Tech
	9/24/2013	73.49	27.90	27.74	0.16	45.72	Blaine Tech
	10/7/2013	73.49	27.34	27.28	0.06	46.20	Blaine Tech
	4/14/2014	73.49	30.34	26.80	3.54	45.96	Blaine Tech
	5/6/2014	73.49	30.93	26.74	4.19	45.89	Nieto & Sons
	5/12/2014	73.49	30.81	26.82	3.99	45.85	Nieto & Sons
	5/20/2014	73.49	31.78	27.32	4.46	45.26	Nieto & Sons
	5/27/2014	73.49	33.04	26.78	6.26	45.43	Nieto & Sons
	6/4/2014	73.49	33.00	27.75	5.25	44.66	Nieto & Sons
	6/10/2014	73.49	34.53	26.81	7.72	45.10	Nieto & Sons
	7/3/2014	73.49	34.27	26.94	7.33	45.05	Blaine Tech
	7/8/2014	73.49	33.87	26.87	7.00	45.19	Blaine Tech
	7/18/2014	73.49	33.36	27.07	6.29	45.13	Blaine Tech
	7/24/2014	73.49	33.00	26.98	6.02	45.28	Blaine Tech
	8/1/2014	73.49	31.80	26.83	4.97	45.64	Blaine Tech
	8/8/2014	73.49	31.26	26.91	4.35	45.69	Blaine Tech
	8/13/2014	73.49	31.18	26.88	4.30	45.73	Blaine Tech
	8/19/2014	73.49	31.01	26.86	4.15	45.78	Blaine Tech
	8/29/2014	73.49	31.03	26.89	4.14	45.75	Blaine Tech
	9/5/2014	73.49	31.19	26.88	4.31	45.73	Blaine Tech
	9/18/2014	73.49	31.30	26.82	4.48	45.75	Blaine Tech
	9/26/2014	73.49	31.33	26.89	4.44	45.69	Blaine Tech
	10/1/2014	73.49	31.21	26.85	4.36	45.75	Blaine Tech
	10/6/2014	73.49	31.20	29.84	1.36	43.37	Blaine Tech
10/14/2014	73.49	31.14	26.86	4.28	45.75	Blaine Tech	
10/23/2014	73.49	31.30	26.85	4.45	45.73	Blaine Tech	
10/27/2014	73.49	31.28	26.90	4.38	45.69	Blaine Tech	
11/3/2014	73.49	32.30	26.84	5.46	45.53	Blaine Tech	
11/10/2014	73.49	31.45	26.91	4.54	45.65	Blaine Tech	
11/18/2014	73.49	32.34	26.90	5.44	45.47	Blaine Tech	
11/25/2014	73.49	31.57	27.87	3.70	44.86	Blaine Tech	
12/3/2014	73.49	33.87	28.81	5.06	43.64	Blaine Tech	
12/19/2014	73.49	32.78	26.97	5.81	45.33	Blaine Tech	
4/20/2015	73.49	33.35	26.91	6.44	45.26	Blaine Tech	
4/22/2015	73.49	33.35	26.91	6.44	45.26	Blaine Tech	
5/21/2015	73.49	34.31	27.35	6.96	44.71	Northstar	
5/29/2015	73.49	34.15	27.24	6.91	44.83	Northstar	
6/2/2015	73.49	34.00	27.27	6.73	44.84	Northstar	
6/5/2015	73.49	34.00	27.50	6.50	44.66	Northstar	
6/12/2015	73.49	33.96	27.35	6.61	44.78	Northstar	

Table 4. Groundwater and Product Measurements, and Elevations for Total Fluids, Groundwater, and Soil Vapor Extraction Wells

SFPF Norwalk Pump Station, Norwalk, California

Well ID	Date Gauged	Top of Well Casing Elevation	Measured Depth to Groundwater	Measured Depth to Product	Apparent Product Thickness	Corrected Groundwater Elevation	Gauged By
		(feet msl)	(feet btoc)	(feet btoc)	(feet)	(feet msl)	
GMW-O-12 Continued	6/19/2015	73.49	33.98	27.58	6.40	44.60	Northstar
	6/26/2015	73.49	33.97	28.15	5.82	44.15	Northstar
	7/2/2015	73.49	33.83	28.20	5.63	44.14	Northstar
	7/7/2015	73.49	33.60	27.93	5.67	44.40	Northstar
	7/17/2015	73.49	33.57	27.85	5.72	44.47	Northstar
	7/24/2015	73.49	33.15	28.25	4.90	44.24	Northstar
	7/29/2015	73.49	33.02	28.10	4.92	44.38	Northstar
	8/11/2015	73.49	33.00	28.90	4.10	43.75	Northstar
	8/18/2015	73.49	32.65	28.23	4.42	44.35	Northstar
	8/28/2015	73.49	32.41	28.17	4.24	44.45	Kinder Morgan
	9/1/2015	73.49	33.18	28.65	4.53	43.91	Kinder Morgan
	9/25/2015	73.49	34.69	28.03	6.66	44.09	Kinder Morgan
	10/16/2015	73.49	34.63	27.83	6.80	44.27	Kinder Morgan
	10/19/2015	73.49	34.65	27.82	6.83	44.27	Blaine Tech
	10/30/2015	73.49	39.38	28.11	11.27	43.07	Kinder Morgan
	3/14/2016	73.49	32.40	31.60	0.80	41.73	Blaine Tech
	4/1/2016	73.49	33.35	26.86	6.49	45.30	Blaine Tech
	6/29/2016	73.49	33.90	33.10	0.80	40.23	Blaine Tech
	8/22/2016	73.49	33.56	31.07	2.49	41.91	Blaine Tech
	10/3/2016	73.49	34.20	31.90	2.30	41.12	Blaine Tech
	4/17/2017	73.49	32.90	28.70	4.20	43.95	Blaine Tech
	10/2/2017	73.49	33.20	32.00	1.20	41.25	Blaine Tech
	4/16/2018	73.49	33.04	31.89	1.15	41.37	Blaine Tech
	11/5/2018	73.49	32.65	32.31	0.34	41.11	Blaine Tech
	4/16/2019	73.49	31.62	31.21	0.41	42.20	Blaine Tech
	10/28/2019	73.49	32.45	31.85	0.60	41.52	Blaine Tech
	5/4/2020	73.49	30.35	30.04	0.31	43.39	Blaine Tech
	8/20/2020	73.49	31.98	31.75	0.23	41.69	Blaine Tech
	11/2/2020	73.49	31.65	30.27	1.38	42.94	Blaine Tech
	2/24/2021	73.49	31.97	31.45	0.52	41.94	Blaine Tech
5/3/2021	73.49	31.66	31.05	0.61	41.83	Blaine Tech	
8/31/2021	73.49	25.89	25.89	0.00	47.60	Blaine Tech	
11/1/2021	73.49	34.89	33.18	1.71	39.96	Blaine Tech	
3/10/2022	73.49	NM	---	---	NC	Blaine Tech	
5/9/2022	73.49	35.16	34.21	0.95	39.09	Blaine Tech	
8/24/2022	73.49	31.90	31.80	0.10	41.67	Blaine Tech	
GMW-O-14	3/10/2022	74.08	29.35	---	---	44.73	Blaine Tech
	5/9/2022	74.08	39.64	---	---	34.44	Blaine Tech
	8/24/2022	74.08	30.66	---	---	43.42	Blaine Tech
GMW-O-15	4/30/2007	74.23	23.41	23.30	0.11	50.91	Secor
	11/12/2007	74.23	23.95	23.85	0.10	50.36	Stantec
	4/14/2008	74.23	23.64	---	---	50.59	Stantec
	8/8/2008	74.23	24.60	---	---	49.63	Envent
	8/11/2008	74.23	24.40	24.34	0.06	49.88	Stantec
	10/16/2008	74.23	24.53	---	---	49.70	Envent
	12/18/2008	74.23	24.86	---	---	49.37	Envent
	1/2/2009	74.23	24.82	---	---	49.41	Envent
	1/15/2009	74.23	26.01	---	---	48.22	Envent
	2/20/2009	74.23	24.80	---	---	49.43	Envent
	2/23/2009	74.23	24.76	24.74	0.02	49.49	Blaine Tech
	3/24/2009	74.23	25.55	---	---	48.68	Envent
	4/20/2009	74.23	24.66	24.61	0.05	49.61	Blaine Tech
	7/17/2009	74.23	25.01	---	---	49.22	Envent
	7/20/2009	74.23	24.99	24.94	0.05	49.28	Blaine Tech
	7/22/2009	74.23	24.99	24.94	0.05	49.28	Blaine Tech
	10/19/2009	74.23	25.55	25.43	0.12	48.78	Blaine Tech
	2/4/2010	74.23	25.50	25.48	0.02	48.75	Kinder Morgan
3/15/2010	74.23	NM	---	---	NC		
4/16/2010	74.23	23.10	---	---	51.13	Blaine Tech	

Table 4. Groundwater and Product Measurements, and Elevations for Total Fluids, Groundwater, and Soil Vapor Extraction Wells

SFPP Norwalk Pump Station, Norwalk, California

Well ID	Date Gauged	Top of Well Casing Elevation	Measured Depth to Groundwater	Measured Depth to Product	Apparent Product Thickness	Corrected Groundwater Elevation	Gauged By
		(feet msl)	(feet btoc)	(feet btoc)	(feet)	(feet msl)	
GMW-O-15 Continued	5/24/2010	74.23	25.67	---	---	48.56	Blaine Tech
	5/28/2010	74.23	25.35	---	---	48.88	Blaine Tech
	6/22/2010	74.23	25.81	---	---	48.42	Blaine Tech
	7/12/2010	74.23	NM	---	---	NC	
	8/12/2010	74.23	NM	---	---	NC	
	9/20/2010	74.23	NM	---	---	NC	
	10/4/2010	74.23	25.85	25.80	0.05	48.42	Blaine Tech
	11/23/2010	74.23	NM	---	---	NC	Blaine Tech
	12/22/2010	74.23	26.31	---	---	47.92	Blaine Tech
	1/10/2011	74.23	25.97	---	---	48.26	Blaine Tech
	2/24/2011	74.23	NM	---	---	NC	Blaine Tech
	3/23/2011	74.23	NM	---	---	NC	Blaine Tech
	4/12/2011	74.23	22.55	22.53	0.02	51.70	Blaine Tech
	5/13/2011	74.23	NM	---	---	NC	Blaine Tech
	6/22/2011	74.23	NM	---	---	NC	
	7/11/2011	74.23	NM	---	---	NC	
	8/19/2011	74.23	NM	---	---	NC	
	9/22/2011	74.23	NM	---	---	NC	
	10/10/2011	74.23	23.79	23.22	0.57	50.90	Blaine Tech
	11/28/2011	74.23	NM	---	---	NC	
	12/2/2011	74.23	23.92	23.86	0.06	50.36	Kinder Morgan
	12/21/2011	74.23	31.13	---	---	43.10	Blaine Tech
	1/9/2012	74.23	27.67	---	---	46.56	Blaine Tech
	2/23/2012	74.23	31.82	---	---	42.41	Blaine Tech
	3/28/2012	74.23	30.30	---	---	43.93	Blaine Tech
	4/16/2012	74.23	26.56	26.51	0.05	47.71	Blaine Tech
	5/25/2012	74.23	26.64	---	---	47.59	Blaine Tech
	6/15/2012	74.23	26.93	---	---	47.30	Blaine Tech
	7/9/2012	74.23	25.47	---	---	48.76	Blaine Tech
	8/29/2012	74.23	NM	---	---	NC	Blaine Tech
	9/26/2012	74.23	30.64	---	---	43.59	Blaine Tech
	10/15/2012	74.23	31.82	---	---	42.41	Blaine Tech
	11/29/2012	74.23	NM	---	---	NC	Blaine Tech
	12/26/2012	74.23	27.41	---	---	46.82	Blaine Tech
	1/14/2013	74.23	27.62	---	---	46.61	Blaine Tech
	2/20/2013	74.23	NM	---	---	NC	Blaine Tech
	4/10/2013	74.23	NM	---	---	NC	Blaine Tech
	4/26/2013	74.23	27.90	---	---	46.33	Kinder Morgan
	10/7/2013	74.23	29.03	28.26	0.77	45.82	Blaine Tech
	4/18/2014	74.23	28.40	28.08	0.32	46.09	Blaine Tech
8/14/2014	74.23	32.59	28.26	4.33	45.10	Blaine Tech	
8/19/2014	74.23	32.34	28.23	4.11	45.18	Blaine Tech	
8/29/2014	74.23	31.84	28.25	3.59	45.26	Blaine Tech	
9/5/2014	74.23	31.91	28.29	3.62	45.22	Blaine Tech	
9/11/2014	74.23	32.16	28.79	3.37	44.77	Blaine Tech	
9/18/2014	74.23	32.50	28.23	4.27	45.15	Blaine Tech	
9/26/2014	74.23	32.20	28.27	3.93	45.17	Blaine Tech	
10/1/2014	74.23	31.93	28.28	3.65	45.22	Blaine Tech	
10/6/2014	74.23	31.91	28.27	3.64	45.23	Blaine Tech	
10/14/2014	74.23	31.85	28.29	3.56	45.23	Blaine Tech	
10/23/2014	74.23	32.10	28.30	3.80	45.17	Blaine Tech	
10/27/2014	74.23	31.89	28.30	3.59	45.21	Blaine Tech	
11/18/2014	74.23	31.86	28.39	3.47	45.15	Blaine Tech	
11/25/2014	74.23	32.36	28.35	4.01	45.08	Blaine Tech	
12/3/2014	74.23	31.73	28.36	3.37	45.20	Blaine Tech	
12/12/2014	74.23	32.61	28.54	4.07	44.88	Blaine Tech	
12/19/2014	74.23	32.62	28.37	4.25	45.01	Blaine Tech	

Table 4. Groundwater and Product Measurements, and Elevations for Total Fluids, Groundwater, and Soil Vapor Extraction Wells

SFPF Norwalk Pump Station, Norwalk, California

Well ID	Date Gauged	Top of Well Casing Elevation	Measured Depth to Groundwater	Measured Depth to Product	Apparent Product Thickness	Corrected Groundwater Elevation	Gauged By
		(feet msl)	(feet btoc)	(feet btoc)	(feet)	(feet msl)	
GMW-O-15 Continued	4/20/2015	74.23	31.93	28.82	3.11	44.79	Blaine Tech
	10/19/2015	74.23	31.91	28.89	3.02	44.74	Blaine Tech
	4/12/2016	74.23	29.78	---	---	44.45	Kinder Morgan
	10/3/2016	74.86	31.00	30.92	0.08	43.92	Kinder Morgan
	3/9/2017	74.86	29.94	---	---	44.92	CH2M
	4/17/2017	74.86	29.65	29.52	0.13	45.31	Blaine Tech
	10/2/2017	74.86	31.92	30.33	1.59	44.21	Blaine Tech
	4/16/2018	74.86	31.79	31.67	0.12	43.17	Blaine Tech
	11/5/2018	74.86	32.38	---	---	42.48	Blaine Tech
	4/23/2019	74.86	29.84	29.84	0.00	45.02	Blaine Tech
	10/31/2019	74.86	29.28	---	---	45.58	Blaine Tech
	5/4/2020	74.86	31.13	---	---	43.73	Blaine Tech
	11/2/2020	74.86	26.89	---	---	47.97	Blaine Tech
	5/3/2021	74.86	28.62	---	---	46.24	Blaine Tech
11/1/2021	Inaccessable, pump stuck in well						Blaine Tech
5/9/2022	Inaccessable, pump stuck in well						Blaine Tech
GMW-O-18	4/30/2007	74.36	24.21	---	---	50.15	Secor
	11/12/2007	74.36	22.46	---	---	51.90	Secor
	4/14/2008	74.36	24.50	---	---	49.86	Secor
	10/13/2008	74.36	25.46	---	---	48.90	Stantec
	4/20/2009	74.36	25.59	---	---	48.77	Blaine Tech
	10/19/2009	74.36	26.31	---	---	48.05	Blaine Tech
	3/15/2010	74.36	26.54	---	---	47.82	Blaine Tech
	4/16/2010	74.36	24.25	---	---	50.11	Blaine Tech
	5/24/2010	74.36	26.26	---	---	48.10	Blaine Tech
	5/28/2010	74.36	26.03	---	---	48.33	Blaine Tech
	6/22/2010	74.36	26.41	---	---	47.95	
	7/12/2010	74.36	NM	---	---	NC	
	8/12/2010	74.36	NM	---	---	NC	
	9/20/2010	74.36	NM	---	---	NC	
	10/4/2010	74.36	29.95	---	---	44.41	Blaine Tech
	11/16/2010	74.36	NM	---	---	NC	
	12/22/2010	74.36	NM	---	---	NC	
	1/10/2011	74.36	NM	---	---	NC	
	2/24/2011	74.36	NM	---	---	NC	Blaine Tech
	3/23/2011	74.36	NM	---	---	NC	Blaine Tech
	4/12/2011	74.36	NM	---	---	NC	Blaine Tech
	5/13/2011	74.36	NM	---	---	NC	Blaine Tech
	6/22/2011	74.36	NM	---	---	NC	
	7/11/2011	74.36	NM	---	---	NC	
	8/19/2011	74.36	NM	---	---	NC	
	9/22/2011	74.36	NM	---	---	NC	
	10/10/2011	74.36	23.68	---	---	50.68	Blaine Tech
	11/28/2011	74.36	NM	---	---	NC	
	12/2/2011	74.36	24.22	---	---	50.14	Blaine Tech
	12/21/2011	74.36	27.14	---	---	47.22	Blaine Tech
	2/23/2012	74.36	31.18	---	---	43.18	Blaine Tech
	3/28/2012	74.36	NM	---	---	NC	Blaine Tech
4/16/2012	74.36	27.10	---	---	47.26	Blaine Tech	
5/25/2012	74.36	27.31	---	---	47.05	Blaine Tech	
6/15/2012	74.36	35.13	---	---	39.23	Blaine Tech	
7/9/2012	74.36	29.51	---	---	44.85	Blaine Tech	
8/29/2012	74.36	NM	---	---	NC	Blaine Tech	
9/26/2012	74.36	30.83	---	---	43.53	Blaine Tech	
10/15/2012	74.36	29.73	---	---	44.63	Blaine Tech	
11/29/2012	74.36	NM	---	---	NC	Blaine Tech	
12/26/2012	74.36	28.87	---	---	45.49	Blaine Tech	

Table 4. Groundwater and Product Measurements, and Elevations for Total Fluids, Groundwater, and Soil Vapor Extraction Wells

SFPP Norwalk Pump Station, Norwalk, California

Well ID	Date Gauged	Top of Well Casing Elevation	Measured Depth to Groundwater	Measured Depth to Product	Apparent Product Thickness	Corrected Groundwater Elevation	Gauged By
		(feet msl)	(feet btoc)	(feet btoc)	(feet)	(feet msl)	
GMW-O-18 Continued	1/14/2013	74.36	28.92	---	---	45.44	Blaine Tech
	2/20/2013	74.36	NM	---	---	NC	Blaine Tech
	4/10/2013	74.36	28.10	---	---	46.26	Blaine Tech
	10/7/2013	74.36	26.67	---	---	47.69	Blaine Tech
	4/18/2014	74.36	29.43	29.37	0.06	44.98	Blaine Tech
	8/14/2014	74.36	29.87	29.45	0.42	44.83	Blaine Tech
	8/19/2014	74.36	29.97	29.58	0.39	44.70	Blaine Tech
	8/29/2014	74.36	29.77	29.34	0.43	44.93	Blaine Tech
	9/11/2014	74.36	29.96	29.61	0.35	44.68	Blaine Tech
	9/18/2014	74.36	29.95	29.56	0.39	44.72	Blaine Tech
	9/26/2014	74.36	29.97	29.55	0.42	44.73	Blaine Tech
	10/1/2014	74.36	29.90	29.52	0.38	44.76	Blaine Tech
	10/6/2014	74.36	29.94	29.56	0.38	44.72	Blaine Tech
	10/14/2014	74.36	29.94	29.58	0.36	44.71	Blaine Tech
	10/23/2014	74.36	30.00	29.62	0.38	44.66	Blaine Tech
	10/27/2014	74.36	29.95	29.52	0.43	44.75	Blaine Tech
	4/20/2015	74.36	28.53	---	---	45.83	Blaine Tech
	10/19/2015	74.36	30.90	---	---	43.46	Blaine Tech
	4/12/2016	74.36	31.63	---	---	42.73	Blaine Tech
	12/13/2016	74.32	35.95	31.01	4.94	42.32	Blaine Tech
	12/14/2016	74.32	32.60	---	---	41.72	Blaine Tech
	3/6/2017	74.32	33.40	32.60	0.80	41.56	CH2M
	4/17/2017	74.32	31.83	31.80	0.03	42.51	Blaine Tech
	10/2/2017	74.32	31.32	31.30	0.02	43.02	Blaine Tech
	4/16/2018	74.32	NM	---	---	NC	Blaine Tech
	11/5/2018	74.32	33.03	32.90	0.13	41.39	Blaine Tech
	4/16/2019	74.32	30.89	---	---	43.43	Blaine Tech
	10/28/2019	74.32	32.05	---	---	42.27	Blaine Tech
5/4/2020	74.32	31.68	---	---	42.64	Blaine Tech	
11/2/2020	74.32	27.25	---	---	47.07	Blaine Tech	
5/3/2021	74.32	29.77	---	---	44.55	Blaine Tech	
11/1/2021	74.32	36.39	---	---	37.93	Blaine Tech	
5/9/2022	74.32	29.62	---	---	44.70	Blaine Tech	
GMW-O-20	8/15/2008	73.32	25.90	---	---	47.42	Envent
	10/17/2008	73.32	25.82	---	---	47.50	Envent
	12/19/2008	73.32	27.15	---	---	46.17	Envent
	1/15/2009	73.32	26.53	26.09	0.44	47.15	Envent
	2/24/2009	73.32	27.85	---	---	45.47	Envent
	3/20/2009	73.32	28.81	---	---	44.51	Envent
	3/27/2009	73.32	27.84	---	---	45.48	Envent
	4/21/2009	73.32	28.70	---	---	44.62	Envent
	7/21/2009	73.32	24.10	---	---	49.22	Envent
	10/19/2009	73.32	NM	---	---	NC	Blaine Tech
	11/9/2009	73.32	25.60	25.40	0.20	47.88	Kinder Morgan
	6/22/2010	73.32	24.76	24.66	0.10	48.64	Blaine Tech
	10/4/2010	73.32	31.20	31.10	0.10	42.20	Blaine Tech
	1/10/2011	73.32	26.62	26.48	0.14	46.81	Blaine Tech
	4/11/2011	73.32	23.82	---	---	49.50	Blaine Tech
	7/11/2011	73.32	NM	---	---	NC	
	10/10/2011	73.32	24.05	---	---	49.27	Blaine Tech
	1/9/2012	73.32	24.68	---	---	48.64	Blaine Tech
	4/16/2012	73.32	26.18	---	---	47.14	Blaine Tech
	7/9/2012	73.32	32.92	---	---	40.40	Blaine Tech
10/15/2012	73.32	32.97	32.95	0.02	40.37	Blaine Tech	
1/14/2013	73.32	32.98	32.93	0.05	40.38	Blaine Tech	
4/8/2013	73.32	29.63	26.46	3.17	46.27	Blaine Tech	

Table 4. Groundwater and Product Measurements, and Elevations for Total Fluids, Groundwater, and Soil Vapor Extraction Wells

SFPF Norwalk Pump Station, Norwalk, California

Well ID	Date Gauged	Top of Well Casing Elevation	Measured Depth to Groundwater	Measured Depth to Product	Apparent Product Thickness	Corrected Groundwater Elevation	Gauged By
		(feet msl)	(feet btoc)	(feet btoc)	(feet)	(feet msl)	
GMW-O-20 Continued	9/24/2013	73.32	31.10	27.20	3.90	45.40	Blaine Tech
	10/7/2013	73.32	32.09	27.06	5.03	45.33	Blaine Tech
	4/25/2014	73.32	28.48	28.40	0.08	44.91	Blaine Tech
	9/18/2014	73.32	30.71	27.72	2.99	45.05	Blaine Tech
	9/26/2014	73.32	30.87	27.75	3.12	44.99	Blaine Tech
	10/1/2014	73.32	30.52	27.65	2.87	45.14	Blaine Tech
	10/6/2014	73.32	30.50	27.66	2.84	45.13	Blaine Tech
	10/14/2014	73.32	30.63	27.62	3.01	45.14	Blaine Tech
	10/23/2014	73.32	30.80	27.70	3.10	45.05	Blaine Tech
	10/27/2014	73.32	30.70	27.76	2.94	45.02	Blaine Tech
	11/3/2014	73.32	30.81	27.62	3.19	45.11	Blaine Tech
	11/10/2014	73.32	30.94	27.75	3.19	44.98	Blaine Tech
	11/18/2014	73.32	30.91	27.65	3.26	45.07	Blaine Tech
	11/25/2014	73.32	30.95	27.65	3.30	45.06	Blaine Tech
	12/3/2014	73.32	32.56	27.83	4.73	44.61	Blaine Tech
	12/19/2014	73.32	31.72	27.93	3.79	44.69	Blaine Tech
	4/22/2015	73.32	32.25	27.98	4.27	44.55	Blaine Tech
	10/22/2015	73.32	31.36	29.38	1.98	43.57	Kinder Morgan
	3/16/2016	73.32	32.54	---	---	40.78	Kinder Morgan
	4/12/2016	73.32	32.48	---	---	40.84	Kinder Morgan
	6/29/2016	73.32	32.50	---	---	40.82	Blaine Tech
	8/22/2016	73.32	32.18	---	---	41.14	Blaine Tech
	10/3/2016	73.32	33.12	---	---	40.20	Blaine Tech
	3/23/2017	73.32	30.35	---	---	42.97	CH2M
	4/17/2017	73.32	29.70	---	---	43.62	Blaine Tech
	10/2/2017	73.32	33.03	---	---	40.29	Blaine Tech
	4/16/2018	73.32	32.67	---	---	40.65	Blaine Tech
	11/5/2018	73.32	32.92	---	---	40.40	Blaine Tech
	4/23/2019	73.32	30.55	---	---	42.77	Blaine Tech
	11/1/2019	73.32	32.53	32.50	0.03	40.81	Blaine Tech
	5/4/2020	73.32	30.70	---	---	42.62	Blaine Tech
	8/20/2020	73.32	31.58	---	---	41.74	Blaine Tech
	11/2/2020	73.32	30.97	---	---	42.35	Blaine Tech
2/24/2021	73.32	31.99	---	---	37.16	Blaine Tech	
5/3/2021	73.32	32.67	---	---	40.65	Blaine Tech	
8/31/2021	73.32	31.06	---	---	42.26	Blaine Tech	
11/1/2021	73.32	34.90	---	---	38.42	Blaine Tech	
3/10/2022	73.32	32.34	---	---	40.98	Blaine Tech	
5/9/2022	73.32	32.11	---	---	41.21	Blaine Tech	
8/24/2022	73.32	32.20	---	---	41.12	Blaine Tech	
GMW-O-21	12/28/2007	71.43	27.67	---	---	43.76	Geomatrix
	8/15/2008	73.94	NM	---	---	NC	Envent
	10/17/2008	71.43	26.00	---	---	45.43	Envent
	12/19/2008	71.43	24.82	---	---	46.61	Envent
	3/27/2009	71.43	26.41	---	---	45.02	Envent
	7/21/2009	71.43	24.88	---	---	46.55	Envent
	10/19/2009	71.43	NM	---	---	NC	Blaine Tech
	11/9/2009	71.43	25.02	---	---	46.41	Kinder Morgan
	10/4/2010	71.43	25.40	---	---	46.03	Blaine Tech
	4/13/2011	71.43	23.72	---	---	47.71	Blaine Tech
	10/10/2011	71.43	24.65	---	---	46.78	Blaine Tech
	4/16/2012	71.43	NM	---	---	NC	Blaine Tech
	7/9/2012	71.43	NM	---	---	NC	Blaine Tech
	10/15/2012	71.43	32.50	---	---	38.93	Blaine Tech
	4/8/2013	71.43	NM	---	---	NC	Blaine Tech
9/25/2013	71.43	29.25	---	---	42.18	Blaine Tech	
10/7/2013	71.43	NM	---	---	NC	Blaine Tech	
4/14/2014	71.43	28.65	28.61	0.04	42.81	Blaine Tech	

Table 4. Groundwater and Product Measurements, and Elevations for Total Fluids, Groundwater, and Soil Vapor Extraction Wells

SFPP Norwalk Pump Station, Norwalk, California

Well ID	Date Gauged	Top of Well Casing Elevation	Measured Depth to Groundwater	Measured Depth to Product	Apparent Product Thickness	Corrected Groundwater Elevation	Gauged By
		(feet msl)	(feet btoc)	(feet btoc)	(feet)	(feet msl)	
GMW-O-21 Continued	9/5/2014	71.43	29.61	28.78	0.83	42.48	Blaine Tech
	9/26/2014	71.43	29.85	28.77	1.08	42.44	Blaine Tech
	10/1/2014	71.43	29.79	28.64	1.15	42.56	Blaine Tech
	10/6/2014	71.43	29.40	28.72	0.68	42.57	Blaine Tech
	10/27/2014	71.43	29.75	28.93	0.82	42.34	Blaine Tech
	11/10/2014	71.43	29.98	28.95	1.03	42.27	Blaine Tech
	11/18/2014	71.43	30.05	28.92	1.13	42.28	Blaine Tech
	11/25/2014	71.43	29.73	28.85	0.88	42.40	Blaine Tech
	12/12/2014	71.43	30.61	29.02	1.59	42.09	Blaine Tech
	12/19/2014	71.43	30.62	29.04	1.58	42.07	Blaine Tech
	4/20/2015	71.43	30.15	28.99	1.16	42.21	Blaine Tech
	6/10/2015	71.43	31.00	30.70	0.30	40.67	Blaine Tech
	7/2/2015	71.43	32.30	29.88	2.42	41.07	Northstar
	7/7/2015	71.43	30.65	30.06	0.59	41.25	Northstar
	7/17/2015	71.43	30.40	30.10	0.30	41.27	Northstar
	7/29/2015	71.43	30.40	30.10	0.30	41.27	Northstar
	8/11/2015	71.43	31.00	30.70	0.30	40.67	Northstar
	10/19/2015	71.43	31.43	31.20	0.23	40.18	Blaine Tech
	3/14/2016	71.43	33.20	33.17	0.03	38.25	Blaine Tech
	4/11/2016	71.43	32.17	31.84	0.33	39.52	Blaine Tech
	6/29/2016	71.43	33.03	32.83	0.20	38.56	Blaine Tech
	8/22/2016	71.43	33.72	---	---	37.71	Blaine Tech
	10/3/2016	71.43	33.45	---	---	37.98	Blaine Tech
	4/17/2017	71.43	30.48	---	---	40.95	Blaine Tech
	10/2/2017	71.43	33.45	---	---	37.98	Blaine Tech
	4/16/2018	71.43	33.13	---	---	38.30	Blaine Tech
	11/5/2018	71.43	33.68	---	---	37.75	Blaine Tech
	4/16/2019	71.43	32.34	---	---	39.09	Blaine Tech
	11/1/2019	71.43	33.00	---	---	38.43	Blaine Tech
	5/4/2020	71.43	31.24	---	---	40.19	Blaine Tech
	8/20/2020	71.43	31.93	---	---	39.50	Blaine Tech
	11/2/2020	71.43	30.30	---	---	41.13	Blaine Tech
	2/24/2021	71.43	32.57	---	---	42.70	Blaine Tech
5/3/2021	71.43	32.17	---	---	39.26	Blaine Tech	
8/31/2021	71.43	31.39	---	---	40.04	Blaine Tech	
11/1/2021	71.43	32.96	---	---	38.47	Blaine Tech	
3/10/2022	71.43	32.60	---	---	38.83	Blaine Tech	
5/9/2022	71.43	32.83	---	---	38.60	Blaine Tech	
8/24/2022	71.43	32.75	---	---	38.68	Blaine Tech	
GMW-O-23	8/14/2007	73.63	23.33	---	---	50.30	Geomatrix
	8/21/2007	73.63	23.31	---	---	50.32	Geomatrix
	8/28/2007	73.63	23.00	---	---	50.63	Stantec
	9/11/2007	73.63	23.42	---	---	50.21	Geomatrix
	10/5/2007	73.63	27.79	---	---	45.84	Geomatrix
	11/2/2007	73.63	25.15	---	---	48.48	Geomatrix
	11/13/2007	73.63	23.90	---	---	49.73	Stantec
	12/28/2007	73.63	24.91	---	---	48.72	Geomatrix
	8/15/2008	73.63	26.28	---	---	47.35	Envent
	10/17/2008	73.63	27.16	---	---	46.47	Envent
	12/19/2008	73.63	27.60	---	---	46.03	Envent
	1/15/2009	73.63	27.54	---	---	46.09	Envent
	2/24/2009	73.63	26.19	---	---	47.44	Envent
	3/27/2009	73.63	23.74	---	---	49.89	Envent
	4/21/2009	73.63	27.30	---	---	46.33	Envent
	10/19/2009	73.63	NM	---	---	NC	Blaine Tech
11/9/2009	73.63	27.50	---	---	46.13	Kinder Morgan	
6/22/2010	73.63	32.10	---	---	41.53	Blaine Tech	
10/4/2010	73.63	25.92	---	---	47.71	Blaine Tech	

Table 4. Groundwater and Product Measurements, and Elevations for Total Fluids, Groundwater, and Soil Vapor Extraction Wells

SFPF Norwalk Pump Station, Norwalk, California

Well ID	Date Gauged	Top of Well Casing Elevation	Measured Depth to Groundwater	Measured Depth to Product	Apparent Product Thickness	Corrected Groundwater Elevation	Gauged By
		(feet msl)	(feet btoc)	(feet btoc)	(feet)	(feet msl)	
GMW-O-23 Continued	1/10/2011	73.63	27.45	---	---	46.18	Blaine Tech
	4/11/2011	73.63	25.03	---	---	48.60	Blaine Tech
	7/11/2011	73.63	NM	---	---	NC	
	10/10/2011	73.63	25.25	---	---	48.38	Blaine Tech
	1/9/2012	73.63	25.91	---	---	47.72	Blaine Tech
	4/16/2012	73.63	27.38	---	---	46.25	Blaine Tech
	7/9/2012	73.63	27.41	---	---	46.22	Blaine Tech
	10/15/2012	73.63	26.48	---	---	47.15	Blaine Tech
	1/14/2013	73.63	29.35	---	---	44.28	Blaine Tech
	4/8/2013	73.63	29.81	27.74	2.07	45.48	Blaine Tech
	9/23/2013	73.63	29.90	---	---	43.73	Blaine Tech
	10/7/2013	73.63	32.86	28.30	4.56	44.42	Blaine Tech
	4/25/2014	73.63	29.81	29.66	0.15	43.94	Blaine Tech
	9/5/2014	73.63	32.57	28.76	3.81	44.11	Blaine Tech
	9/11/2014	73.63	32.94	28.63	4.31	44.14	Blaine Tech
	9/18/2014	73.63	32.80	28.65	4.15	44.15	Blaine Tech
	9/26/2014	73.63	32.87	28.70	4.17	44.10	Blaine Tech
	10/1/2014	73.63	32.56	28.75	3.81	44.12	Blaine Tech
	10/6/2014	73.63	32.50	28.73	3.77	44.15	Blaine Tech
	10/14/2014	73.63	32.75	28.20	4.55	44.52	Blaine Tech
	10/23/2014	73.63	32.80	28.69	4.11	44.12	Blaine Tech
	10/27/2014	73.63	32.51	28.80	3.71	44.09	Blaine Tech
	11/3/2014	73.63	32.82	29.68	3.14	43.32	Blaine Tech
	11/10/2014	73.63	32.80	28.78	4.02	44.05	Blaine Tech
	11/18/2014	73.63	32.78	29.78	3.00	43.25	Blaine Tech
	11/25/2014	73.63	32.64	28.75	3.86	44.08	Blaine Tech
	12/3/2014	73.63	33.25	28.94	4.31	43.83	Blaine Tech
	12/12/2014	73.63	32.58	29.33	3.25	43.65	Blaine Tech
	12/19/2014	73.63	32.71	29.37	3.34	43.59	Blaine Tech
	3/17/2015	73.63	30.40	30.00	0.40	43.55	Kinder Morgan
	4/22/2015	73.63	33.08	30.36	2.72	42.73	Blaine Tech
	10/22/2015	73.63	32.82	30.46	2.36	42.70	Kinder Morgan
	3/16/2016	73.63	34.43	---	---	39.20	Kinder Morgan
4/12/2016	73.63	32.59	---	---	41.04	Kinder Morgan	
6/29/2016	73.63	33.90	---	---	39.73	Blaine Tech	
8/22/2016	73.63	33.89	---	---	39.74	Blaine Tech	
10/3/2016	73.63	34.90	---	---	38.73	Blaine Tech	
3/23/2017	73.63	31.65	---	---	41.98	CH2M	
4/17/2017	73.63	30.88	---	---	42.75	Blaine Tech	
10/2/2017	73.63	34.70	---	---	38.93	Blaine Tech	
4/16/2018	73.63	34.05	---	---	39.58	Blaine Tech	
11/5/2018	73.63	34.31	---	---	39.32	Blaine Tech	
4/16/2019	73.63	32.99	---	---	40.64	Blaine Tech	
10/28/2019	73.63	34.40	34.39	0.01	39.24	Blaine Tech	
5/4/2020	73.63	31.92	---	---	41.71	Blaine Tech	
8/20/2020	73.63	32.05	---	---	41.58	Blaine Tech	
11/2/2020	73.63	32.24	---	---	41.39	Blaine Tech	
2/24/2021	73.63	33.19	---	---	40.44	Blaine Tech	
5/3/2021	73.63	32.91	---	---	40.72	Blaine Tech	
8/31/2021	73.63	32.50	---	---	41.13	Blaine Tech	
11/1/2021	73.63	33.75	---	---	39.88	Blaine Tech	
3/10/2022	73.63	33.58	---	---	40.05	Blaine Tech	
5/9/2022	73.63	33.40	---	---	40.23	Blaine Tech	
GMW-O-24	3/10/2022	74.39	31.15	---	---	43.24	Blaine Tech
	5/9/2022	74.39	33.36	---	---	41.03	Blaine Tech
	8/24/2022	74.39	33.93	---	---	40.46	Blaine Tech
GMW-SF-9	4/21/2009	73.00	24.19	---	---	48.81	Envent
	5/24/2010	73.00	28.31	---	---	44.69	Blaine Tech
	5/28/2010	73.00	28.37	---	---	44.63	Blaine Tech

Table 4. Groundwater and Product Measurements, and Elevations for Total Fluids, Groundwater, and Soil Vapor Extraction Wells

SFPP Norwalk Pump Station, Norwalk, California

Well ID	Date Gauged	Top of Well Casing Elevation	Measured Depth to Groundwater	Measured Depth to Product	Apparent Product Thickness	Corrected Groundwater Elevation	Gauged By
		(feet msl)	(feet btoc)	(feet btoc)	(feet)	(feet msl)	
GMW-SF-9 Continued	10/4/2010	73.00	25.28	---	---	47.72	Blaine Tech
	4/11/2011	73.00	23.90	---	---	49.10	Blaine Tech
	10/10/2011	73.00	24.70	---	---	48.30	Blaine Tech
	4/16/2012	73.00	26.99	---	---	46.01	Blaine Tech
	7/9/2012	73.00	NM	---	---	NC	Blaine Tech
	10/15/2012	73.05	34.21	---	---	38.84	Blaine Tech
	1/14/2013	73.05	34.32	---	---	38.73	Blaine Tech
	4/10/2013	73.05	27.37	---	---	45.68	Blaine Tech
	8/14/2014	73.05	29.35	28.37	0.98	44.48	Blaine Tech
	8/19/2014	73.05	28.46	28.44	0.02	44.61	Blaine Tech
	8/29/2014	73.05	29.32	28.31	1.01	44.54	Blaine Tech
	9/5/2014	73.05	29.33	28.29	1.04	44.55	Blaine Tech
	9/11/2014	73.05	29.49	28.47	1.02	44.38	Blaine Tech
	9/18/2014	73.05	28.95	28.91	0.04	44.13	Blaine Tech
	9/26/2014	73.05	28.93	28.59	0.34	44.39	Blaine Tech
	4/20/2015	73.05	29.01	---	---	44.04	Blaine Tech
	10/21/2015	73.05	29.69	---	---	43.36	Blaine Tech
3/6/2017	73.05	28.88	---	---	44.17	CH2M	
GMW-SF-10	4/21/2009	75.77	27.10	---	---	48.67	Envent
	10/4/2010	75.77	28.03	---	---	47.74	Blaine Tech
	4/11/2011	75.77	26.80	---	---	48.97	Blaine Tech
	10/10/2011	75.77	27.60	---	---	48.17	Blaine Tech
	4/16/2012	75.77	28.81	---	---	46.96	Blaine Tech
	7/9/2012	75.77	NM	---	---	NC	Blaine Tech
	10/15/2012	75.77	29.88	---	---	45.89	Blaine Tech
	4/8/2013	75.77	DRY	---	---	NC	Blaine Tech
GWR-3	4/30/2007	74.93	27.97	---	---	46.96	Secor
	11/12/2007	74.93	27.90	---	---	47.03	Stantec
	10/17/2008	74.93	29.88	---	---	45.05	Envent
	12/17/2008	74.93	19.71	---	---	55.22	Envent
	1/15/2009	74.93	29.27	29.26	0.26	45.88	Envent
	3/27/2009	74.93	27.18	---	---	47.75	Envent
	4/21/2009	74.93	29.97	---	---	44.96	Envent
	7/21/2009	74.93	28.77	---	---	46.16	Envent
	10/19/2009	74.93	NM	---	---	NC	Blaine Tech
	10/4/2010	74.93	30.67	---	---	44.26	Blaine Tech
	4/11/2011	74.93	29.94	---	---	44.99	Blaine Tech
	10/10/2011	74.93	29.22	---	---	45.71	Blaine Tech
	4/16/2012	74.93	29.56	---	---	45.37	Blaine Tech
	7/9/2012	---	NM	---	---	NC	Blaine Tech
	10/15/2012	77.6	31.21	---	---	46.39	Blaine Tech
	4/8/2013	77.6	29.21	29.18	0.03	48.41	Blaine Tech
	10/7/2013	77.6	36.20	31.67	4.53	45.16	Blaine Tech
	4/14/2014	77.6	38.80	32.23	6.57	44.25	Blaine Tech
	5/5/2014	77.6	38.81	32.31	6.50	44.18	Nieto & Sons
	5/12/2014	77.6	36.34	32.77	3.57	44.22	Nieto & Sons
	5/27/2014	77.6	36.11	33.20	2.91	43.91	Nieto & Sons
	6/4/2014	77.6	34.57	31.61	2.96	45.49	Nieto & Sons
	8/8/2014	77.6	37.92	33.38	4.54	43.45	Blaine Tech
	8/13/2014	77.6	35.38	33.18	2.20	44.05	Blaine Tech
	8/19/2014	77.6	35.28	33.25	2.03	44.00	Blaine Tech
	8/29/2014	77.6	35.72	33.12	2.60	44.04	Blaine Tech
9/5/2014	77.6	35.68	33.19	2.49	43.99	Blaine Tech	
9/11/2014	77.6	36.05	33.04	3.01	44.05	Blaine Tech	
9/18/2014	77.60	35.34	33.27	2.07	43.98	Blaine Tech	
9/26/2014	77.60	35.25	33.24	2.01	44.02	Blaine Tech	

Table 4. Groundwater and Product Measurements, and Elevations for Total Fluids, Groundwater, and Soil Vapor Extraction Wells

SFPF Norwalk Pump Station, Norwalk, California

Well ID	Date Gauged	Top of Well Casing Elevation	Measured Depth to Groundwater	Measured Depth to Product	Apparent Product Thickness	Corrected Groundwater Elevation	Gauged By
		(feet msl)	(feet btoc)	(feet btoc)	(feet)	(feet msl)	
GWR-3 Continued	10/1/2014	77.60	36.44	34.01	2.43	43.18	Blaine Tech
	10/6/2014	77.60	34.71	33.33	1.38	44.04	Blaine Tech
	10/14/2014	77.60	35.15	33.20	1.95	44.07	Blaine Tech
	10/23/2014	77.60	35.36	33.20	2.16	44.03	Blaine Tech
	10/27/2014	77.60	34.68	33.49	1.19	43.91	Blaine Tech
	11/3/2014	77.60	35.43	33.18	2.25	44.04	Blaine Tech
	11/10/2014	77.60	35.02	33.32	1.70	43.99	Blaine Tech
	11/18/2014	77.60	35.05	33.34	1.71	43.97	Blaine Tech
	11/25/2014	77.60	35.04	33.36	1.68	43.95	Blaine Tech
	12/3/2014	77.60	34.95	33.34	1.61	43.99	Blaine Tech
	12/12/2014	77.60	35.11	33.64	1.47	43.71	Blaine Tech
	12/19/2014	77.60	35.55	33.67	1.88	43.61	Blaine Tech
	4/20/2015	77.60	37.25	33.34	3.91	43.60	Blaine Tech
	7/24/2015	77.60	41.30	33.95	7.35	42.40	Northstar
	8/12/2015	77.60	37.03	34.42	2.61	42.74	Northstar
	10/20/2015	77.60	35.98	34.65	1.33	42.72	Blaine Tech
	3/16/2016	77.60	38.60	---	---	39.00	Kinder Morgan
	4/11/2016	77.60	36.90	---	---	40.70	Blaine Tech
	6/29/2016	77.60	37.77	---	---	39.83	Blaine Tech
	8/22/2016	77.60	38.24	---	---	39.36	Blaine Tech
	10/3/2016	77.60	39.20	39.15	0.05	38.44	Blaine Tech
	3/7/2017	77.60	35.62	---	---	41.98	CH2M
	4/17/2017	77.60	34.88	---	---	42.72	Blaine Tech
	10/2/2017	77.60	38.92	---	---	38.68	Blaine Tech
	4/16/2018	77.60	38.73	---	---	38.87	Blaine Tech
	11/5/2018	77.60	38.42	---	---	39.18	Blaine Tech
	4/16/2019	77.60	37.16	---	---	40.44	Blaine Tech
10/28/2019	77.60	38.58	---	---	39.02	Blaine Tech	
5/4/2020	77.60	36.02	---	---	41.58	Blaine Tech	
11/2/2020	77.60	35.51	---	---	42.09	Blaine Tech	
5/3/2021	77.60	36.18	---	---	41.42	Blaine Tech	
11/1/2021	77.60	38.07	---	---	39.53	Blaine Tech	
5/9/2022	77.60	37.21	---	---	40.39	Blaine Tech	
MW-18 (MID)	4/30/2007	75.67	29.77	---	---	45.90	Secor
	11/12/2007	75.67	30.23	---	---	45.44	Secor
	4/14/2008	75.67	30.45	---	---	45.22	Secor
	10/13/2008	75.67	31.15	---	---	44.52	Stantec
	4/20/2009	75.67	31.49	---	---	44.18	Blaine Tech
	10/19/2009	75.67	32.62	---	---	43.05	Blaine Tech
	5/24/2010	75.67	32.26	---	---	43.41	Blaine Tech
	5/28/2010	75.67	32.17	---	---	43.50	Blaine Tech
	10/4/2010	75.67	32.30	---	---	43.37	Blaine Tech
	4/11/2011	75.67	31.28	---	---	44.39	Blaine Tech
	10/10/2011	75.67	31.51	---	---	44.16	Blaine Tech
	4/16/2012	75.67	31.75	---	---	43.92	Blaine Tech
	7/9/2012	75.67	NM	---	---	NC	Blaine Tech
	10/15/2012	75.67	33.41	---	---	42.26	Blaine Tech
	4/8/2013	75.67	30.68	---	---	44.99	Blaine Tech
	10/7/2013	75.67	35.33	---	---	40.34	Blaine Tech
	4/14/2014	75.67	35.40	---	---	40.27	Blaine Tech
	10/27/2014	75.67	35.81	---	---	39.86	Blaine Tech
	4/20/2015	75.67	36.29	---	---	39.38	Blaine Tech
	10/19/2015	75.67	36.99	---	---	38.68	Blaine Tech
3/14/2016	75.67	40.70	---	---	34.97	Blaine Tech	
4/11/2016	75.67	38.89	---	---	36.78	Blaine Tech	
6/29/2016	75.67	39.94	---	---	35.73	Blaine Tech	
8/22/2016	75.67	40.14	---	---	35.53	Blaine Tech	

Table 4. Groundwater and Product Measurements, and Elevations for Total Fluids, Groundwater, and Soil Vapor Extraction Wells

SFPP Norwalk Pump Station, Norwalk, California

Well ID	Date Gauged	Top of Well Casing Elevation	Measured Depth to Groundwater	Measured Depth to Product	Apparent Product Thickness	Corrected Groundwater Elevation	Gauged By
		(feet msl)	(feet btoc)	(feet btoc)	(feet)	(feet msl)	
MW-18 (MID) Continued	10/3/2016	75.67	40.93	---	---	34.74	Blaine Tech
	4/17/2017	75.67	37.50	---	---	38.17	Blaine Tech
	10/2/2017	75.67	40.26	---	---	35.41	Blaine Tech
	4/16/2018	75.67	40.46	---	---	35.21	Blaine Tech
	11/5/2018	75.67	40.50	---	---	35.17	Blaine Tech
	4/16/2019	75.67	38.39	---	---	37.28	Blaine Tech
	10/28/2019	75.67	40.42	---	---	35.25	Blaine Tech
	5/4/2020	75.67	37.96	---	---	37.71	Blaine Tech
	11/2/2020	75.67	34.83	---	---	40.84	Blaine Tech
	5/3/2021	75.67	38.57	---	---	37.10	Blaine Tech
MW-O-1	11/1/2021	75.67	40.02	---	---	35.65	Blaine Tech
	5/9/2022	75.67	29.62	---	---	46.05	Blaine Tech
	4/30/2007	75.48	24.10	23.98	0.12	51.48	Secor
	8/14/2007	75.48	25.31	23.78	1.53	51.39	Geomatrix
	8/21/2007	75.48	23.84	23.58	0.26	51.85	Geomatrix
	8/28/2007	75.48	23.07	23.06	0.01	52.42	Stantec
	9/11/2007	75.48	23.86	23.48	0.38	51.92	Geomatrix
	10/5/2007	75.48	24.67	---	---	50.81	Geomatrix
	11/2/2007	75.48	24.25	---	---	51.23	Geomatrix
	11/12/2007	75.48	24.27	24.25	0.02	51.23	Stantec
	12/28/2007	75.48	25.54	25.51	0.03	49.96	Geomatrix
	8/15/2008	75.48	NM	---	---	NC	Envent
	8/19/2008	75.48	25.18	25.13	0.05	50.34	Envent
	10/17/2008	75.48	25.30	---	---	50.18	Envent
	12/19/2008	75.48	26.31	---	---	49.17	Envent
	1/15/2009	75.48	25.84	---	---	49.64	Envent
	4/21/2009	75.48	25.41	---	---	50.07	Envent
	10/19/2009	75.48	26.30	---	---	49.18	Blaine Tech
	10/4/2010	75.48	26.90	---	---	48.58	Blaine Tech
	4/11/2011	75.48	25.59	---	---	49.89	Blaine Tech
	10/10/2011	75.48	26.52	---	---	48.96	Blaine Tech
	4/16/2012	75.48	27.25	---	---	48.23	Blaine Tech
	7/9/2012	75.48	NM	---	---	NC	Blaine Tech
	10/15/2012	75.48	28.94	---	---	46.54	Blaine Tech
	4/8/2013	75.48	28.81	---	---	46.67	Blaine Tech
	10/7/2013	75.48	29.21	---	---	46.27	Blaine Tech
	4/14/2014	75.48	29.82	---	---	45.66	Blaine Tech
	10/27/2014	75.48	29.92	---	---	45.56	Blaine Tech
	4/20/2015	75.48	30.39	---	---	45.09	Blaine Tech
	10/27/2015	75.48	27.67	---	---	47.81	Blaine Tech
	3/14/2016	75.48	DRY	---	---	NC	Blaine Tech
	4/11/2016	75.48	DRY	---	---	NC	Blaine Tech
	6/29/2016	75.48	DRY	---	---	NC	Blaine Tech
	8/22/2016	75.48	DRY	---	---	NC	Blaine Tech
10/3/2016	75.48	DRY	---	---	NC	Blaine Tech	
4/17/2017	75.48	DRY	---	---	NC	Blaine Tech	
10/2/2017	75.48	DRY	---	---	NC	Blaine Tech	
4/16/2018	75.48	DRY	---	---	NC	Blaine Tech	
11/5/2018	75.48	DRY	---	---	NC	Blaine Tech	
4/16/2019	75.48	32.09	---	---	43.39	Blaine Tech	
10/28/2019	75.48	DRY	---	---	NC	Blaine Tech	
5/4/2020	75.48	31.98	---	---	43.50	Blaine Tech	
8/20/2020	75.48	32.86	---	---	42.62	Blaine Tech	
11/2/2020	75.48	DRY	---	---	NC	Blaine Tech	
2/24/2021	75.48	33.02	---	---	34.37	Blaine Tech	
5/3/2021	75.48	DRY	---	---	NC	Blaine Tech	
8/31/2021	75.48	DRY	---	---	NC	Blaine Tech	

Table 4. Groundwater and Product Measurements, and Elevations for Total Fluids, Groundwater, and Soil Vapor Extraction Wells

SFPF Norwalk Pump Station, Norwalk, California

Well ID	Date Gauged	Top of Well Casing Elevation	Measured Depth to Groundwater	Measured Depth to Product	Apparent Product Thickness	Corrected Groundwater Elevation	Gauged By
		(feet msl)	(feet btoc)	(feet btoc)	(feet)	(feet msl)	
MW-O-1 Continued	11/1/2021	75.48	DRY	---	---	NC	Blaine Tech
	3/10/2022	75.48	DRY	---	---	NC	Blaine Tech
	5/9/2022	75.48	DRY	---	---	NC	Blaine Tech
MW-O-2	4/30/2007	74.31	22.53	---	---	51.78	Secor
	11/12/2007	71.90	23.10	---	---	48.80	Stantec
	8/15/2008	71.90	NM	---	---	NC	Envent
	10/17/2008	71.90	24.85	---	---	47.05	Envent
	12/19/2008	71.90	25.51	---	---	46.39	Envent
	3/27/2009	71.90	25.22	---	---	46.68	Envent
	4/21/2009	71.90	NM	---	---	NC	Envent
	7/21/2009	71.90	23.63	---	---	48.27	Envent
	10/19/2009	71.90	NM	---	---	NC	Blaine Tech
	11/9/2009	71.90	25.39	---	---	46.51	Kinder Morgan
	10/4/2010	71.90	26.05	---	---	45.85	Blaine Tech
	4/13/2011	71.90	23.31	---	---	48.59	Blaine Tech
	10/10/2011	71.90	27.53	---	---	44.37	Blaine Tech
	1/9/2012	71.90	28.13	---	---	43.77	Blaine Tech
	4/16/2012	71.90	NM	---	---	NC	Blaine Tech
	7/9/2012	71.90	26.53	---	---	45.37	Blaine Tech
	10/15/2012	71.90	26.89	---	---	45.01	Blaine Tech
	1/14/2013	71.90	26.93	---	---	44.97	Blaine Tech
	4/8/2013	71.90	NM	---	---	NC	Blaine Tech
	6/6/2013	71.90	28.99	---	---	42.91	Blaine Tech
	10/7/2013	71.90	29.06	---	---	42.84	Blaine Tech
	4/14/2014	71.90	29.36	---	---	42.54	Blaine Tech
	10/27/2014	71.90	29.81	29.65	0.16	42.22	Blaine Tech
	4/20/2015	71.90	30.94	29.34	1.60	42.24	Blaine Tech
	5/21/2015	71.90	32.50	27.31	5.19	43.55	Northstar
	5/29/2015	71.90	31.52	30.20	1.32	41.44	Northstar
	6/5/2015	71.90	31.45	30.57	0.88	41.15	Northstar
	6/12/2015	71.90	31.05	30.60	0.45	41.21	Northstar
	6/19/2015	71.90	31.10	30.90	0.20	40.96	Northstar
	6/26/2015	71.90	31.66	31.37	0.29	40.47	Northstar
	10/19/2015	71.90	32.39	30.53	1.86	41.00	Blaine Tech
	3/14/2016	71.90	35.49	34.86	0.63	36.91	Blaine Tech
	4/11/2016	71.90	33.03	32.54	0.49	39.26	Blaine Tech
	6/30/2016	71.90	34.20	---	---	37.70	Kinder Morgan
	8/22/2016	71.90	33.93	---	---	37.97	Kinder Morgan
	10/3/2016	71.90	34.30	34.22	0.08	37.66	Blaine Tech
	4/17/2017	71.90	30.91	30.85	0.06	41.04	Blaine Tech
	10/2/2017	71.90	34.67	---	---	37.23	Blaine Tech
	4/16/2018	71.90	34.18	34.16	0.02	37.74	Blaine Tech
	11/5/2018	71.90	34.30	---	---	37.60	Blaine Tech
4/16/2019	71.90	31.44	---	---	40.46	Blaine Tech	
10/28/2019	71.90	NM	---	---	NC	Blaine Tech	
5/4/2020	71.90	31.87	---	---	40.03	Blaine Tech	
8/20/2020	71.90	32.08	---	---	39.82	Blaine Tech	
11/2/2020	71.90	30.60	---	---	41.30	Blaine Tech	
2/24/2021	71.90	33.16	---	---	38.74	Blaine Tech	
5/3/2021	71.90	32.94	---	---	38.96	Blaine Tech	
8/31/2021	71.90	32.60	---	---	39.30	Blaine Tech	
11/1/2021	71.90	33.61	---	---	38.29	Blaine Tech	
3/10/2022	71.90	33.52	---	---	38.38	Blaine Tech	
5/9/2022	71.90	33.36	---	---	38.54	Blaine Tech	
8/24/2022	71.90	33.70	---	---	38.20	Blaine Tech	
MW-SF-1	3/12/2007	78.93	28.71	---	---	50.22	Secor
	4/30/2007	78.93	28.44	---	---	50.49	Secor
	8/28/2007	78.93	27.94	---	---	50.99	Stantec
	11/12/2007	78.93	28.76	---	---	50.17	Stantec

Table 4. Groundwater and Product Measurements, and Elevations for Total Fluids, Groundwater, and Soil Vapor Extraction Wells

SFPP Norwalk Pump Station, Norwalk, California

Well ID	Date Gauged	Top of Well Casing Elevation	Measured Depth to Groundwater	Measured Depth to Product	Apparent Product Thickness	Corrected Groundwater Elevation	Gauged By
		(feet msl)	(feet btoc)	(feet btoc)	(feet)	(feet msl)	
MW-SF-1 Continued	2/19/2008	78.93	29.50	---	---	49.43	Stantec
	4/14/2008	78.93	29.16	---	---	49.77	Stantec
	8/11/2008	78.93	29.75	---	---	49.18	Stantec
	10/13/2008	78.93	29.86	---	---	49.07	Stantec
	2/23/2009	78.93	30.00	---	---	48.93	Blaine Tech
	4/20/2009	78.93	29.97	---	---	48.96	Blaine Tech
	7/20/2009	78.93	30.98	---	---	47.95	Blaine Tech
	7/22/2009	78.93	30.98	---	---	47.95	Blaine Tech
	10/19/2009	78.93	31.11	---	---	47.82	Blaine Tech
	3/15/2010	78.93	31.74	---	---	47.19	Blaine Tech
	5/24/2010	78.93	30.79	---	---	48.14	Blaine Tech
	5/28/2010	78.93	30.57	---	---	48.36	Blaine Tech
	6/22/2010	78.93	30.84	---	---	48.09	Blaine Tech
	7/12/2010	78.93	30.51	---	---	48.42	Blaine Tech
	10/4/2010	78.93	30.88	---	---	48.05	Blaine Tech
	1/10/2011	78.93	32.51	---	---	46.42	Blaine Tech
	4/11/2011	78.93	29.87	---	---	49.06	Blaine Tech
	7/11/2011	78.93	29.84	---	---	49.09	Blaine Tech
	10/10/2011	78.93	29.60	---	---	49.33	Blaine Tech
	1/9/2012	78.93	31.25	---	---	47.68	Blaine Tech
	4/16/2012	78.93	32.59	---	---	46.34	Blaine Tech
	7/9/2012	78.93	31.24	---	---	47.69	Blaine Tech
	10/15/2012	78.93	32.23	---	---	46.70	Blaine Tech
	1/14/2013	78.93	33.88	---	---	45.05	Blaine Tech
	4/8/2013	78.93	33.38	---	---	45.55	Blaine Tech
	10/7/2013	78.93	37.14	31.72	5.42	46.13	Blaine Tech
	4/14/2014	78.93	37.40	32.69	4.71	45.30	Blaine Tech
	5/6/2014	78.93	39.99	32.82	7.17	44.68	Nieto & Sons
	5/12/2014	78.93	37.31	33.55	3.76	44.63	Nieto & Sons
	5/20/2014	78.93	37.10	34.60	2.50	43.83	Nieto & Sons
	5/27/2014	78.93	36.62	34.30	2.32	44.17	Nieto & Sons
	6/4/2014	78.93	35.98	35.27	0.71	43.52	Nieto & Sons
	6/10/2014	78.93	36.91	34.48	2.43	43.96	Nieto & Sons
	7/3/2014	78.93	36.72	34.71	2.01	43.82	Nieto & Sons
	7/8/2014	78.93	36.60	34.45	2.15	44.05	Blaine Tech
	7/18/2014	78.93	35.18	34.77	0.41	44.08	Blaine Tech
	7/24/2014	78.93	35.30	34.62	0.68	44.17	Blaine Tech
	8/1/2014	78.93	34.74	34.44	0.30	44.43	Blaine Tech
	8/14/2014	78.93	34.75	34.41	0.34	44.45	Blaine Tech
	8/19/2014	78.93	34.66	34.37	0.29	44.50	Blaine Tech
8/29/2014	78.93	35.65	35.38	0.27	43.50	Blaine Tech	
9/18/2014	78.93	34.85	34.49	0.36	44.37	Blaine Tech	
9/26/2014	78.93	34.78	34.45	0.33	44.41	Blaine Tech	
10/1/2014	78.93	34.77	34.41	0.36	44.45	Blaine Tech	
10/6/2014	78.93	34.78	34.42	0.36	44.44	Blaine Tech	
10/14/2014	78.93	34.65	34.41	0.24	44.47	Blaine Tech	
10/23/2014	78.93	34.84	34.45	0.39	44.40	Blaine Tech	
10/27/2014	78.93	34.80	34.43	0.37	44.43	Blaine Tech	
11/10/2014	78.93	34.91	34.51	0.40	44.34	Blaine Tech	
11/18/2014	78.93	34.80	34.43	0.37	44.43	Blaine Tech	
11/25/2014	78.93	34.53	34.51	0.02	44.42	Blaine Tech	
12/12/2014	78.93	35.18	34.78	0.40	44.07	Blaine Tech	
12/19/2014	78.93	35.34	34.88	0.46	43.96	Blaine Tech	
4/20/2015	78.93	34.89	34.48	0.41	44.37	Blaine Tech	
5/19/2015	78.93	38.45	34.55	3.90	43.60	Northstar	
5/29/2015	78.93	36.36	35.22	1.14	43.48	Northstar	

Table 4. Groundwater and Product Measurements, and Elevations for Total Fluids, Groundwater, and Soil Vapor Extraction Wells

SFPP Norwalk Pump Station, Norwalk, California

Well ID	Date Gauged	Top of Well Casing Elevation	Measured Depth to Groundwater	Measured Depth to Product	Apparent Product Thickness	Corrected Groundwater Elevation	Gauged By
		(feet msl)	(feet btoc)	(feet btoc)	(feet)	(feet msl)	
MW-SF-1 Continued	6/5/2015	78.93	36.50	35.43	1.07	43.29	Northstar
	6/12/2015	78.93	35.80	35.41	0.39	43.44	Northstar
	6/19/2015	78.93	36.02	35.42	0.60	43.39	Northstar
	6/26/2015	78.93	36.60	36.45	0.15	42.45	Northstar
	10/19/2015	78.93	36.35	35.53	0.82	43.24	Blaine Tech
	11/17/2015	78.93	35.65	---	---	43.28	Kinder Morgan
	3/14/2016	78.93	40.40	---	---	38.53	Blaine Tech
	4/11/2016	78.93	37.96	---	---	40.97	Blaine Tech
	6/29/2016	78.93	39.05	---	---	39.88	Blaine Tech
	8/22/2016	78.93	39.04	---	---	39.87	Blaine Tech
	10/3/2016	78.93	39.20	---	---	39.73	Blaine Tech
	4/17/2017	78.93	35.75	---	---	43.18	Blaine Tech
	10/2/2017	78.93	39.98	---	---	38.95	Blaine Tech
	4/16/2018	78.93	39.43	---	---	39.50	Blaine Tech
	11/5/2018	78.93	39.20	---	---	39.73	Blaine Tech
	4/16/2019	78.93	37.94	---	---	40.99	Blaine Tech
	10/28/2019	78.93	39.41	---	---	39.52	Blaine Tech
	5/4/2020	78.93	36.65	---	---	42.28	Blaine Tech
	11/2/2020	78.93	37.39	---	---	41.54	Blaine Tech
5/3/2021	78.93	38.03	---	---	40.90	Blaine Tech	
11/1/2021	78.93	39.29	---	---	39.64	Blaine Tech	
5/9/2022	78.93	38.52	---	---	40.41	Blaine Tech	
MW-SF-2	4/30/2007	78.45	28.35	28.34	0.01	50.11	Secor
	11/12/2007	78.45	29.18	28.71	0.47	49.65	Stantec
	8/12/2008	78.45	31.11	---	---	47.34	Envent
	10/17/2008	78.45	31.55	31.50	0.05	46.94	Envent
	12/18/2008	78.53	32.75	32.55	0.20	45.94	Envent
	1/15/2009	78.53	30.84	30.57	0.27	47.91	Envent
	3/24/2009	78.53	28.85	---	---	49.68	Envent
	4/21/2009	78.53	29.98	---	---	48.55	Envent
	7/21/2009	78.53	29.85	---	---	48.68	Envent
	10/19/2009	78.53	NM	---	---	NC	Blaine Tech
	12/9/2009	78.53	31.45	---	---	47.08	Kinder Morgan
	10/4/2010	78.53	30.96	30.75	0.21	47.74	Blaine Tech
	1/10/2011	78.53	32.62	32.50	0.12	46.01	Blaine Tech
	4/11/2011	78.53	29.83	---	---	48.70	Blaine Tech
	7/11/2011	78.53	NM	---	---	NC	
	10/10/2011	78.53	29.82	---	---	48.71	Blaine Tech
	1/9/2012	78.53	30.52	---	---	48.01	Blaine Tech
	4/16/2012	78.53	31.28	---	---	47.25	Blaine Tech
	7/9/2012	78.53	33.18	---	---	45.35	Blaine Tech
	10/15/2012	78.53	32.11	---	---	46.42	Blaine Tech
	1/14/2013	78.53	33.59	---	---	44.94	Blaine Tech
	4/8/2013	78.53	33.32	---	---	45.21	Blaine Tech
	10/7/2013	78.53	34.58	33.08	1.50	45.15	Blaine Tech
	4/14/2014	78.53	37.50	33.27	4.23	44.41	Blaine Tech
	5/6/2014	78.53	37.71	33.24	4.47	44.40	Nieto & Sons
	5/12/2014	78.53	37.53	33.34	4.19	44.35	Nieto & Sons
	5/20/2014	78.53	37.62	33.51	4.11	44.20	Nieto & Sons
	5/27/2014	78.53	38.24	33.77	4.47	43.87	Nieto & Sons
	6/4/2014	78.53	34.63	---	---	43.90	Nieto & Sons
	6/10/2014	78.53	38.49	34.00	4.49	43.63	Nieto & Sons
8/8/2014	78.53	36.23	33.82	2.41	44.23	Blaine Tech	
8/13/2014	78.53	36.75	33.59	3.16	44.31	Blaine Tech	
8/19/2014	78.53	36.90	33.60	3.30	44.27	Blaine Tech	
8/29/2014	78.53	37.11	33.53	3.58	44.28	Blaine Tech	
9/5/2014	78.53	37.09	33.51	3.58	44.30	Blaine Tech	

Table 4. Groundwater and Product Measurements, and Elevations for Total Fluids, Groundwater, and Soil Vapor Extraction Wells

SFPF Norwalk Pump Station, Norwalk, California

Well ID	Date Gauged	Top of Well Casing Elevation	Measured Depth to Groundwater	Measured Depth to Product	Apparent Product Thickness	Corrected Groundwater Elevation	Gauged By
		(feet msl)	(feet btoc)	(feet btoc)	(feet)	(feet msl)	
MW-SF-2 Continued	9/11/2014	78.53	37.12	33.51	3.61	44.30	Blaine Tech
	9/18/2014	78.53	36.89	33.60	3.29	44.27	Blaine Tech
	9/26/2014	78.53	37.28	33.54	3.74	44.24	Blaine Tech
	10/1/2014	78.53	37.18	33.56	3.62	44.25	Blaine Tech
	10/6/2014	78.53	37.16	33.59	3.57	44.23	Blaine Tech
	10/14/2014	78.53	37.15	33.64	3.51	44.19	Blaine Tech
	10/23/2014	78.53	37.24	33.61	3.63	44.19	Blaine Tech
	10/27/2014	78.53	37.04	33.54	3.50	44.29	Blaine Tech
	11/3/2014	78.53	37.14	33.55	3.59	44.26	Blaine Tech
	11/10/2014	78.53	37.33	33.56	3.77	44.22	Blaine Tech
	11/18/2014	78.53	37.21	33.64	3.57	44.18	Blaine Tech
	11/25/2014	78.53	37.40	33.69	3.71	44.10	Blaine Tech
	12/3/2014	78.53	37.16	33.60	3.56	44.22	Blaine Tech
	12/12/2014	78.53	38.05	33.91	4.14	43.79	Blaine Tech
	12/19/2014	78.53	38.40	33.95	4.45	43.69	Blaine Tech
	4/20/2015	78.53	36.15	34.73	1.42	43.52	Blaine Tech
	6/25/2015	78.53	38.95	35.57	3.38	42.28	Blaine Tech
	10/21/2015	78.53	36.32	36.13	0.19	42.36	Kinder Morgan
	3/16/2016	78.53	39.27	---	---	39.26	Kinder Morgan
	4/11/2016	78.53	37.47	---	---	41.06	Blaine Tech
	6/29/2016	78.53	38.08	---	---	40.45	Blaine Tech
	8/22/2016	78.53	38.83	---	---	39.70	Blaine Tech
	10/3/2016	78.53	39.60	---	---	38.93	Blaine Tech
	3/10/2017	78.53	36.47	---	---	42.06	CH2M
	4/17/2017	78.53	35.78	---	---	42.75	Blaine Tech
	10/2/2017	78.53	39.68	---	---	38.85	Blaine Tech
	4/16/2018	78.53	39.47	---	---	39.06	Blaine Tech
11/5/2018	78.53	39.55	---	---	38.98	Blaine Tech	
4/16/2019	78.53	37.95	---	---	40.58	Blaine Tech	
10/28/2019	78.53	39.26	---	---	39.27	Blaine Tech	
5/4/2020	78.53	36.66	---	---	41.87	Blaine Tech	
11/2/2020	78.53	37.14	---	---	41.39	Blaine Tech	
5/3/2021	78.53	37.82	---	---	40.71	Blaine Tech	
11/1/2021	78.53	39.30	---	---	39.23	Blaine Tech	
5/9/2022	78.53	38.17	---	---	40.36	Blaine Tech	
MW-SF-3	4/30/2007	77.62	27.72	27.45	0.27	50.12	Secor
	11/12/2007	77.62	29.34	28.28	1.06	49.13	Stantec
	8/12/2008	77.62	30.30	29.05	1.25	48.32	Envent
	10/17/2008	77.62	29.45	---	---	48.17	Envent
	12/18/2008	78.12	31.08	30.82	0.26	47.25	Envent
	1/15/2009	78.12	29.96	29.94	0.02	48.18	Envent
	3/20/2009	78.12	31.10	---	---	47.02	Envent
	3/24/2009	78.12	27.82	---	---	50.30	Envent
	4/21/2009	78.12	29.51	29.50	0.01	48.62	Envent
	7/21/2009	78.12	30.07	---	---	48.05	Envent
	10/19/2009	78.12	NM	---	---	NC	Blaine Tech
	11/6/2009	78.12	30.37	30.35	0.02	47.77	Kinder Morgan
	12/9/2009	78.12	30.53	---	---	47.59	Kinder Morgan
	9/3/2010	78.12	30.97	30.42	0.55	47.59	Kinder Morgan
	10/4/2010	78.12	30.88	30.30	0.58	47.70	Blaine Tech
	4/12/2011	78.12	29.44	---	---	48.68	Blaine Tech
	10/10/2011	78.12	30.75	---	---	47.37	Blaine Tech
	4/16/2012	78.12	NM	---	---	NC	Blaine Tech
	7/9/2012	78.12	NM	---	---	NC	Blaine Tech
10/15/2012	78.12	32.47	---	---	45.65	Blaine Tech	
5/24/2013	78.12	33.35	32.51	0.84	45.44	Blaine Tech	
9/25/2013	78.12	34.40	---	---	43.72	Blaine Tech	

Table 4. Groundwater and Product Measurements, and Elevations for Total Fluids, Groundwater, and Soil Vapor Extraction Wells

SFPF Norwalk Pump Station, Norwalk, California

Well ID	Date Gauged	Top of Well Casing Elevation	Measured Depth to Groundwater	Measured Depth to Product	Apparent Product Thickness	Corrected Groundwater Elevation	Gauged By
		(feet msl)	(feet btoc)	(feet btoc)	(feet)	(feet msl)	
MW-SF-3 Continued	10/7/2013	78.12	NM	---	---	NC	Blaine Tech
	11/14/2013	78.12	33.26	---	---	44.86	Blaine Tech
	4/18/2014	78.12	33.72	33.62	0.10	44.48	Blaine Tech
	8/8/2014	78.12	34.07	33.71	0.36	44.34	Blaine Tech
	10/14/2014	78.12	34.55	33.92	0.63	44.07	Blaine Tech
	10/23/2014	78.12	34.57	33.94	0.63	44.05	Blaine Tech
	10/27/2014	78.12	34.49	33.85	0.64	44.14	Blaine Tech
	11/10/2014	78.12	34.65	33.94	0.71	44.04	Blaine Tech
	11/18/2014	78.12	34.62	33.88	0.74	44.09	Blaine Tech
	11/25/2014	78.12	34.22	33.94	0.28	44.12	Blaine Tech
	12/12/2014	78.12	34.89	34.38	0.51	43.64	Blaine Tech
	12/19/2014	78.12	35.04	34.43	0.61	43.57	Blaine Tech
	4/20/2015	78.12	34.52	---	---	43.60	Blaine Tech
	10/21/2015	78.12	35.18	---	---	42.94	Kinder Morgan
	3/14/2016	78.12	39.43	39.40	0.03	38.71	Blaine Tech
	4/11/2016	78.12	37.17	---	---	40.95	Blaine Tech
	6/30/2016	78.12	38.28	---	---	39.84	Kinder Morgan
	8/22/2016	78.12	38.33	---	---	39.79	Kinder Morgan
	10/3/2016	78.12	39.40	---	---	38.72	Kinder Morgan
	3/8/2017	78.12	35.75	---	---	42.37	CH2M
	4/17/2017	78.12	35.15	---	---	42.97	Blaine Tech
	10/2/2017	78.12	39.20	---	---	38.92	Blaine Tech
	4/16/2018	78.12	38.81	---	---	39.31	Blaine Tech
	11/5/2018	78.12	38.69	---	---	39.43	Blaine Tech
	4/16/2019	78.12	NM	---	---	NC	Blaine Tech
	10/28/2019	78.12	38.77	---	---	39.35	Blaine Tech
	5/4/2020	78.12	36.19	---	---	41.93	Blaine Tech
11/2/2020	78.12	36.55	---	---	41.57	Blaine Tech	
5/3/2021	78.12	37.51	---	---	40.61	Blaine Tech	
11/1/2021	78.12	38.59	---	---	39.53	Blaine Tech	
5/9/2022	78.12	37.75	---	---	40.37	Blaine Tech	
MW-SF-4	3/12/2007	79.38	30.01	29.41	0.60	49.85	Secor
	4/30/2007	79.38	29.96	29.11	0.85	50.10	Secor
	8/14/2007	79.38	30.34	28.38	1.96	50.60	Geomatrix
	8/28/2007	79.38	29.95	28.30	1.65	50.74	Stantec
	9/11/2007	79.38	29.98	28.43	1.55	50.63	Geomatrix
	10/5/2007	79.38	30.68	28.85	1.83	50.15	Geomatrix
	10/12/2007	79.38	30.27	29.96	0.31	49.36	Geomatrix
	10/19/2007	79.38	30.28	---	---	49.10	Geomatrix
	10/26/2007	79.38	30.52	---	---	48.86	Geomatrix
	11/2/2007	79.38	30.68	---	---	48.70	Geomatrix
	11/12/2007	79.38	29.70	29.69	0.01	49.69	Stantec
	12/21/2007	79.38	30.69	---	---	48.69	Geomatrix
	2/19/2008	79.38	30.22	---	---	49.16	Stantec
	3/21/2008	79.38	30.07	---	---	49.31	Envent
	4/14/2008	79.38	29.95	---	---	49.43	Stantec
	8/8/2008	79.38	30.51	---	---	48.87	Envent
	8/11/2008	79.38	30.57	---	---	48.81	Stantec
	10/16/2008	79.38	30.77	---	---	48.61	Envent
	1/15/2009	79.38	31.14	---	---	48.24	Envent
	2/20/2009	79.38	30.84	---	---	48.54	Envent
	2/23/2009	79.38	30.96	---	---	48.42	Blaine Tech
	4/20/2009	79.38	30.02	29.94	0.08	49.42	Blaine Tech
	4/28/2009	79.38	30.78	---	---	48.60	Envent
7/17/2009	79.38	31.85	---	---	47.53	Envent	
7/20/2009	79.38	31.65	31.61	0.04	47.76	Blaine Tech	
7/22/2009	79.38	31.65	31.61	0.04	47.76	Blaine Tech	

Table 4. Groundwater and Product Measurements, and Elevations for Total Fluids, Groundwater, and Soil Vapor Extraction Wells

SFPP Norwalk Pump Station, Norwalk, California

Well ID	Date Gauged	Top of Well Casing Elevation	Measured Depth to Groundwater	Measured Depth to Product	Apparent Product Thickness	Corrected Groundwater Elevation	Gauged By
		(feet msl)	(feet btoc)	(feet btoc)	(feet)	(feet msl)	
MW-SF-4 Continued	10/19/2009	79.38	31.93	31.90	0.03	47.47	Blaine Tech
	3/15/2010	79.38	31.95	31.91	0.04	47.46	Blaine Tech
	5/24/2010	79.38	31.60	---	---	47.78	Blaine Tech
	5/28/2010	79.38	26.40	---	---	52.98	Blaine Tech
	6/22/2010	79.38	31.63	---	---	47.75	Blaine Tech
	7/12/2010	79.38	31.37	---	---	48.01	Blaine Tech
	10/4/2010	79.38	31.81	---	---	47.57	Blaine Tech
	1/10/2011	79.38	32.99	---	---	46.39	Blaine Tech
	4/11/2011	79.38	30.85	---	---	48.53	Blaine Tech
	7/11/2011	79.38	30.35	---	---	49.03	Blaine Tech
	10/10/2011	79.38	NM	---	---	NC	Blaine Tech
	1/9/2012	79.38	32.07	---	---	47.31	Blaine Tech
	4/16/2012	79.38	33.35	---	---	46.03	Blaine Tech
	7/9/2012	79.38	32.11	---	---	47.27	Blaine Tech
	10/15/2012	79.38	34.04	---	---	45.34	Blaine Tech
	1/14/2013	79.38	34.52	---	---	44.86	Blaine Tech
	4/8/2013	79.38	DRY	---	---	NC	Blaine Tech
	10/7/2013	79.38	DRY	---	---	NC	Blaine Tech
	4/25/2014	79.38	40.03	34.23	5.80	43.96	Blaine Tech
	5/6/2014	79.38	39.78	33.91	5.87	44.27	Nieto & Sons
	5/12/2014	79.38	37.02	34.64	2.38	44.25	Nieto & Sons
	5/20/2014	79.38	36.60	35.60	1.00	43.58	Nieto & Sons
	5/27/2014	79.38	36.12	35.45	0.67	43.79	Nieto & Sons
	6/4/2014	79.38	36.54	35.91	0.63	43.34	Nieto & Sons
	6/10/2014	79.38	37.02	35.38	1.64	43.66	Nieto & Sons
	7/3/2014	79.38	36.98	35.63	1.35	43.47	Nieto & Sons
	7/8/2014	79.38	36.78	35.34	1.44	43.74	Blaine Tech
	7/18/2014	79.38	35.88	35.55	0.33	43.76	Blaine Tech
	7/24/2014	79.38	35.98	35.42	0.56	43.85	Blaine Tech
	8/1/2014	79.38	35.57	35.30	0.27	44.02	Blaine Tech
	8/14/2014	79.38	35.42	35.23	0.19	44.11	Blaine Tech
	8/19/2014	79.38	35.36	35.21	0.15	44.14	Blaine Tech
	8/29/2014	79.38	35.32	35.20	0.12	44.16	Blaine Tech
	9/18/2014	79.38	35.55	35.30	0.25	44.03	Blaine Tech
	9/26/2014	79.38	35.56	35.30	0.26	44.03	Blaine Tech
	10/1/2014	79.38	35.56	35.24	0.32	44.07	Blaine Tech
	10/6/2014	79.38	35.48	35.22	0.26	44.11	Blaine Tech
	10/14/2014	79.38	35.33	35.20	0.13	44.15	Blaine Tech
	10/23/2014	79.38	35.51	35.22	0.29	44.10	Blaine Tech
	10/27/2014	79.38	35.54	35.25	0.29	44.07	Blaine Tech
	11/18/2014	79.38	35.56	35.25	0.31	44.07	Blaine Tech
	11/25/2014	79.38	35.66	35.32	0.34	43.99	Blaine Tech
12/12/2014	79.38	35.81	35.58	0.23	43.75	Blaine Tech	
12/19/2014	79.38	35.75	35.62	0.13	43.73	Blaine Tech	
4/20/2015	79.38	37.78	35.29	2.49	43.58	Blaine Tech	
5/19/2015	79.38	39.22	35.28	3.94	43.29	Northstar	
5/29/2015	79.38	37.10	35.80	1.30	43.31	Northstar	
6/5/2015	79.38	36.85	36.15	0.70	43.09	Northstar	
6/12/2015	79.38	36.55	36.15	0.40	43.15	Northstar	
6/19/2015	79.38	36.68	36.42	0.26	42.91	Northstar	
6/26/2015	79.38	37.23	36.96	0.27	42.36	Northstar	
10/19/2015	79.38	38.12	36.25	1.87	42.75	Blaine Tech	
11/17/2015	79.38	37.83	35.98	1.85	43.02	Kinder Morgan	
3/14/2016	79.38	40.80	---	---	38.58	Kinder Morgan	
4/11/2016	79.38	37.76	---	---	41.62	Blaine Tech	
6/29/2016	79.38	39.54	---	---	39.84	Blaine Tech	

Table 4. Groundwater and Product Measurements, and Elevations for Total Fluids, Groundwater, and Soil Vapor Extraction Wells

SFPP Norwalk Pump Station, Norwalk, California

Well ID	Date Gauged	Top of Well Casing Elevation	Measured Depth to Groundwater	Measured Depth to Product	Apparent Product Thickness	Corrected Groundwater Elevation	Gauged By
		(feet msl)	(feet btoc)	(feet btoc)	(feet)	(feet msl)	
MW-SF-4 Continued	8/22/2016	79.38	39.76	---	---	39.62	Blaine Tech
	10/3/2016	79.38	41.05	---	---	38.33	Blaine Tech
	4/17/2017	79.38	36.67	---	---	42.71	Blaine Tech
	10/2/2017	79.38	40.07	---	---	39.31	Blaine Tech
	4/16/2018	79.38	39.90	---	---	39.48	Blaine Tech
	11/5/2018	79.38	39.78	---	---	39.60	Blaine Tech
	4/16/2019	79.38	38.45	---	---	40.93	Blaine Tech
	10/28/2019	79.38	39.75	---	---	39.63	Blaine Tech
	5/4/2020	79.38	37.13	---	---	42.25	Blaine Tech
	11/2/2020	79.38	37.46	---	---	41.92	Blaine Tech
	5/3/2021	79.38	38.30	---	---	41.08	Blaine Tech
11/1/2021	79.38	39.75	---	---	39.63	Blaine Tech	
5/9/2022	79.38	38.69	---	---	40.69	Blaine Tech	
MW-SF-5	4/30/2007	79.74	29.54	---	---	50.20	Secor
	8/21/2007	79.74	28.36	---	---	51.38	Geomatrix
	8/28/2007	79.74	28.84	---	---	50.90	Stantec
	10/5/2007	79.74	29.50	---	---	50.24	Geomatrix
	11/2/2007	79.74	31.50	---	---	48.24	Geomatrix
	11/12/2007	79.74	29.93	---	---	49.81	Stantec
	12/21/2007	79.74	31.00	---	---	48.74	Geomatrix
	4/14/2008	79.74	30.20	---	---	49.54	Stantec
	8/11/2008	79.74	30.85	---	---	48.89	Stantec
	10/13/2008	79.74	30.93	---	---	48.81	Stantec
	4/20/2009	79.74	30.99	---	---	48.75	Blaine Tech
	10/19/2009	79.74	NM	---	---	NC	Blaine Tech
	5/24/2010	79.74	31.55	---	---	48.19	Blaine Tech
	5/28/2010	79.74	31.44	---	---	48.30	Blaine Tech
	6/22/2010	79.74	31.57	---	---	48.17	Blaine Tech
	10/4/2010	79.74	31.39	---	---	48.35	Blaine Tech
	1/10/2011	79.74	33.80	---	---	45.94	Blaine Tech
	4/11/2011	79.74	31.03	---	---	48.71	Blaine Tech
	7/11/2011	79.74	NM	---	---	NC	
	10/10/2011	79.74	31.28	---	---	48.46	Blaine Tech
	1/9/2012	79.74	32.12	---	---	47.62	Blaine Tech
	4/16/2012	79.74	33.30	---	---	46.44	Blaine Tech
	7/9/2012	79.74	34.45	---	---	45.29	Blaine Tech
	10/15/2012	79.74	33.28	---	---	46.46	Blaine Tech
	1/14/2013	79.74	33.37	---	---	46.37	Blaine Tech
	4/8/2013	79.74	34.28	---	---	45.46	Blaine Tech
	10/7/2013	79.74	34.58	---	---	45.16	Blaine Tech
	4/14/2014	79.74	35.33	---	---	44.41	Blaine Tech
	10/27/2014	79.74	35.48	---	---	44.26	Blaine Tech
	4/20/2015	79.74	36.05	---	---	43.69	Blaine Tech
	10/19/2015	79.74	36.82	---	---	42.92	Blaine Tech
	3/14/2016	79.74	DRY	---	---	NC	Blaine Tech
	4/11/2016	79.74	DRY	---	---	NC	Blaine Tech
	6/29/2016	79.74	DRY	---	---	NC	Blaine Tech
8/22/2016	79.74	DRY	---	---	NC	Blaine Tech	
10/3/2016	79.74	DRY	---	---	NC	Blaine Tech	
4/17/2017	79.74	36.88	---	---	42.86	Blaine Tech	
10/2/2017	79.74	DRY	---	---	NC	Blaine Tech	
4/16/2018	79.74	DRY	---	---	NC	Blaine Tech	
11/5/2018	79.74	DRY	---	---	NC	Blaine Tech	
4/16/2019	79.74	DRY	---	---	NC	Blaine Tech	
10/28/2019	79.74	DRY	---	---	NC	Blaine Tech	
5/4/2020	79.74	37.86	---	---	41.88	Blaine Tech	
11/2/2020	79.74	DRY	---	---	NC	Blaine Tech	

Table 4. Groundwater and Product Measurements, and Elevations for Total Fluids, Groundwater, and Soil Vapor Extraction Wells

SFPF Norwalk Pump Station, Norwalk, California

Well ID	Date Gauged	Top of Well Casing Elevation	Measured Depth to Groundwater	Measured Depth to Product	Apparent Product Thickness	Corrected Groundwater Elevation	Gauged By
		(feet msl)	(feet btoc)	(feet btoc)	(feet)	(feet msl)	
MW-SF-5 Continued	5/3/2021	79.74	DRY	---	---	NC	Blaine Tech
	11/1/2021	79.74	DRY	---	---	NC	Blaine Tech
	5/9/2022	79.74	DRY	---	---	NC	Blaine Tech
MW-SF-6	4/30/2007	79.96	27.44	27.20	0.24	52.71	Secor
	11/12/2007	79.96	27.14	---	---	52.82	Stantec
	8/12/2008	79.96	29.82	---	---	50.14	Envent
	10/17/2008	79.96	29.75	---	---	50.21	Envent
	12/18/2008	76.8	30.73	---	---	46.07	Envent
	1/15/2009	76.8	31.35	---	---	45.45	Envent
	3/24/2009	76.80	30.50	---	---	46.30	Envent
	4/21/2009	76.80	28.45	---	---	48.35	Envent
	7/21/2009	76.80	27.22	---	---	49.58	Envent
	10/19/2009	76.80	NM	---	---	NC	Blaine Tech
	11/6/2009	76.80	29.10	---	---	47.70	Kinder Morgan
	12/9/2009	76.80	31.35	---	---	45.45	Kinder Morgan
	10/4/2010	76.80	29.09	---	---	47.71	Blaine Tech
	1/10/2011	76.80	30.87	---	---	45.93	Blaine Tech
	4/11/2011	76.80	28.16	---	---	48.64	Blaine Tech
	7/11/2011	76.80	NM	---	---	NC	
	10/10/2011	76.80	28.21	---	---	48.59	Blaine Tech
	1/9/2012	76.80	29.03	---	---	47.77	Blaine Tech
	4/16/2012	76.80	29.66	---	---	47.14	Blaine Tech
	7/9/2012	76.80	31.46	---	---	45.34	Blaine Tech
	10/15/2012	76.80	31.44	---	---	45.36	Blaine Tech
	1/14/2013	76.80	31.53	---	---	45.27	Blaine Tech
	4/8/2013	76.80	30.21	28.81	1.40	47.71	Blaine Tech
	10/7/2013	76.80	NM	---	---	NC	Blaine Tech
	11/14/2013	76.80	31.90	---	---	44.90	Blaine Tech
	4/18/2014	76.80	33.30	32.15	1.15	44.42	Blaine Tech
	8/8/2014	76.80	34.50	33.31	1.19	43.25	Blaine Tech
	8/13/2014	76.80	32.95	32.54	0.41	44.18	Blaine Tech
	8/19/2014	76.80	32.87	32.62	0.25	44.13	Blaine Tech
	8/29/2014	76.80	32.79	32.56	0.23	44.19	Blaine Tech
	9/5/2014	76.80	32.81	32.59	0.22	44.17	Blaine Tech
	9/18/2014	76.80	32.95	32.65	0.30	44.09	Blaine Tech
	9/26/2014	76.80	32.94	32.61	0.33	44.12	Blaine Tech
	10/1/2014	76.80	32.91	32.60	0.31	44.14	Blaine Tech
	10/6/2014	76.80	32.90	32.61	0.29	44.13	Blaine Tech
	10/14/2014	76.80	33.72	33.60	0.12	43.18	Blaine Tech
10/23/2014	76.80	34.57	33.94	0.63	42.73	Blaine Tech	
10/27/2014	76.80	32.92	32.58	0.34	44.15	Blaine Tech	
11/18/2014	76.80	32.99	32.62	0.37	44.11	Blaine Tech	
11/25/2014	76.80	32.66	32.58	0.08	44.20	Blaine Tech	
12/12/2014	76.80	33.45	33.07	0.38	43.65	Blaine Tech	
12/19/2014	76.80	33.60	33.15	0.45	43.56	Blaine Tech	
4/20/2015	76.80	33.23	33.11	0.12	43.67	Blaine Tech	
10/21/2015	76.80	34.28	---	---	42.52	Kinder Morgan	
3/14/2016	76.80	38.10	38.08	0.02	38.72	Blaine Tech	
4/11/2016	76.80	35.83	---	---	40.97	Blaine Tech	
6/29/2016	76.80	36.89	---	---	39.91	Blaine Tech	
8/22/2016	76.80	37.11	---	---	39.69	Blaine Tech	
10/3/2016	76.80	38.45	---	---	38.35	Blaine Tech	
4/17/2017	76.80	34.03	---	---	42.77	Blaine Tech	
10/2/2017	76.80	37.89	---	---	38.91	Blaine Tech	
4/16/2018	76.80	37.65	---	---	39.15	Blaine Tech	
11/5/2018	76.80	37.70	---	---	39.10	Blaine Tech	
4/16/2019	76.80	36.13	---	---	40.67	Blaine Tech	

Table 4. Groundwater and Product Measurements, and Elevations for Total Fluids, Groundwater, and Soil Vapor Extraction Wells

SFPP Norwalk Pump Station, Norwalk, California

Well ID	Date Gauged	Top of Well Casing Elevation	Measured Depth to Groundwater	Measured Depth to Product	Apparent Product Thickness	Corrected Groundwater Elevation	Gauged By
		(feet msl)	(feet btoc)	(feet btoc)	(feet)	(feet msl)	
MW-SF-6 Continued	10/28/2019	76.80	37.41	---	---	39.39	Blaine Tech
	5/4/2020	76.80	34.90	---	---	41.90	Blaine Tech
	11/2/2020	76.80	35.35	---	---	41.45	Blaine Tech
	5/3/2021	76.80	35.86	---	---	40.94	Blaine Tech
	11/1/2021	76.80	37.50	---	---	39.30	Blaine Tech
	5/9/2022	76.80	36.47	---	---	40.33	Blaine Tech
MW-SF-9	4/30/2007	74.1	22.66	---	---	51.44	Secor
	8/14/2007	74.1	28.73	28.61	0.12	45.47	Geomatrix
	8/21/2007	74.1	26.55	---	---	47.55	Geomatrix
	8/28/2007	74.1	20.55	---	---	53.55	Stantec
	9/11/2007	74.1	19.40	---	---	54.70	Geomatrix
	10/5/2007	74.1	26.84	---	---	47.26	Geomatrix
	11/2/2007	74.1	22.76	---	---	51.34	Geomatrix
	11/12/2007	74.1	22.96	---	---	51.14	Stantec
	12/21/2007	74.1	24.05	---	---	50.05	Geomatrix
	4/14/2008	74.1	24.23	---	---	49.87	Stantec
	10/13/2008	74.1	24.83	---	---	49.27	Stantec
	4/20/2009	74.10	25.27	---	---	48.83	Blaine Tech
	10/19/2009	74.10	26.45	---	---	47.65	Blaine Tech
	5/24/2010	74.10	25.80	---	---	48.30	Blaine Tech
	5/28/2010	74.10	25.66	---	---	48.44	Blaine Tech
	6/22/2010	74.10	25.84	---	---	48.26	Blaine Tech
	10/4/2010	74.10	26.10	---	---	48.00	Blaine Tech
	1/10/2011	74.10	27.41	---	---	46.69	Blaine Tech
	4/11/2011	74.10	24.16	---	---	49.94	Blaine Tech
	7/11/2011	74.10	NM	---	---	NC	
	10/10/2011	74.10	25.02	---	---	49.08	Blaine Tech
	1/9/2012	74.10	25.98	---	---	48.12	Blaine Tech
	4/16/2012	74.10	25.92	---	---	48.18	Blaine Tech
	7/9/2012	74.10	26.44	---	---	47.66	Blaine Tech
	10/15/2012	74.10	NM	---	---	NC	Blaine Tech
	4/8/2013	74.10	DRY	---	---	NC	Blaine Tech
	6/6/2013	74.10	28.53	---	---	45.57	Blaine Tech
	10/7/2013	74.10	28.95	---	---	45.15	Blaine Tech
	4/25/2014	74.10	34.75	27.95	6.80	44.89	Blaine Tech
	5/5/2014	74.10	37.81	31.76	6.05	41.22	Nieto & Sons
	5/12/2014	74.10	32.32	29.11	3.21	44.40	Nieto & Sons
	5/20/2014	74.10	30.75	29.95	0.80	44.00	Nieto & Sons
	5/27/2014	74.1	38.08	32.32	5.76	40.71	Nieto & Sons
	6/4/2014	74.1	32.19	28.61	3.58	44.83	Nieto & Sons
	6/10/2014	74.1	36.27	28.85	7.42	43.88	Nieto & Sons
	7/3/2014	74.1	39.26	32.59	6.67	40.28	Nieto & Sons
7/8/2014	74.1	36.40	28.60	7.80	44.06	Blaine Tech	
7/18/2014	74.1	31.04	29.66	1.38	44.18	Blaine Tech	
7/24/2014	74.1	31.15	29.85	1.30	44.01	Blaine Tech	
8/1/2014	74.1	30.25	29.85	0.40	44.18	Blaine Tech	
8/14/2014	74.1	30.13	29.82	0.31	44.22	Blaine Tech	
8/19/2014	74.1	30.08	29.85	0.23	44.21	Blaine Tech	
8/29/2014	74.1	30.10	29.81	0.29	44.24	Blaine Tech	
9/5/2014	74.1	30.13	29.84	0.29	44.21	Blaine Tech	
9/11/2014	74.1	29.49	28.47	1.02	45.44	Blaine Tech	
9/18/2014	74.1	30.29	29.90	0.39	44.13	Blaine Tech	
9/26/2014	74.1	30.25	29.84	0.41	44.18	Blaine Tech	
10/1/2014	74.1	30.24	29.84	0.40	44.19	Blaine Tech	
10/6/2014	74.1	30.24	29.83	0.41	44.19	Blaine Tech	
10/14/2014	74.1	30.12	29.81	0.31	44.23	Blaine Tech	
10/23/2014	74.1	30.27	29.85	0.42	44.17	Blaine Tech	

Table 4. Groundwater and Product Measurements, and Elevations for Total Fluids, Groundwater, and Soil Vapor Extraction Wells

SFPF Norwalk Pump Station, Norwalk, California

Well ID	Date Gauged	Top of Well Casing Elevation	Measured Depth to Groundwater	Measured Depth to Product	Apparent Product Thickness	Corrected Groundwater Elevation	Gauged By
		(feet msl)	(feet btoc)	(feet btoc)	(feet)	(feet msl)	
MW-SF-9 Continued	10/27/2014	74.1	30.29	29.89	0.40	44.14	Blaine Tech
	11/18/2014	74.1	30.35	29.86	0.49	44.15	Blaine Tech
	11/25/2014	74.1	30.42	29.91	0.51	44.10	Blaine Tech
	12/12/2014	74.1	30.65	30.10	0.55	43.90	Blaine Tech
	12/19/2014	74.1	30.80	30.13	0.67	43.85	Blaine Tech
	4/20/2015	74.1	36.69	27.67	9.02	44.76	Blaine Tech
	5/19/2015	74.1	35.68	26.83	8.85	45.63	Blaine Tech
	5/21/2015	74.1	32.50	27.31	5.19	45.83	Northstar
	5/29/2015	74.1	32.95	30.10	2.85	43.47	Northstar
	6/2/2015	74.1	31.67	30.45	1.22	43.42	Northstar
	6/5/2015	74.10	31.85	30.60	1.25	43.27	Northstar
	6/12/2015	74.10	31.28	30.75	0.53	43.25	Northstar
	6/19/2015	74.10	31.30	31.00	0.30	43.04	Northstar
	6/26/2015	74.10	31.20	29.50	1.70	44.29	Northstar
	8/11/2015	74.10	36.90	29.90	7.00	42.90	Northstar
	8/18/2015	74.10	35.19	30.25	4.94	42.94	Northstar
	8/28/2015	74.10	31.60	30.75	0.85	43.19	Kinder Morgan
	9/1/2015	74.10	31.78	30.90	0.88	43.04	Kinder Morgan
	10/16/2015	74.10	31.60	31.09	0.51	42.92	Blaine Tech
	10/19/2015	74.10	31.44	31.04	0.40	42.99	Kinder Morgan
	10/30/2015	74.10	32.60	32.06	0.54	41.94	Kinder Morgan
	11/17/2015	74.10	31.71	31.68	0.03	42.41	Kinder Morgan
	3/14/2016	74.10	34.14	---	---	39.96	Blaine Tech
	4/11/2016	74.10	32.89	---	---	41.21	Blaine Tech
6/29/2016	74.10	34.00	---	---	40.10	Blaine Tech	
5/4/2020	74.10	DRY	---	---	NC	Blaine Tech	
11/2/2020	74.10	DRY	---	---	NC	Blaine Tech	
5/3/2021	74.10	DRY	---	---	NC	Blaine Tech	
11/1/2021	74.10	DRY	---	---	NC	Blaine Tech	
11/1/2021	74.10	NA	---	---	NA	Blaine Tech	
MW-SF-10	10/17/2008	76.53	27.49	---	---	49.04	Envent
	10/19/2009	76.53	28.61	---	---	47.92	Blaine Tech
	10/4/2010	76.53	28.50	28.36	0.14	48.14	Blaine Tech
	4/11/2011	76.53	27.41	27.37	0.04	49.15	Blaine Tech
	10/10/2011	76.53	27.60	---	---	48.93	Blaine Tech
	4/16/2012	76.53	28.81	---	---	47.72	Blaine Tech
	7/9/2012	76.53	NM	---	---	NC	Blaine Tech
	10/15/2012	76.53	29.27	---	---	47.26	Blaine Tech
	4/8/2013	76.53	DRY	---	---	NC	Blaine Tech
	10/7/2013	76.53	DRY	---	---	NC	Blaine Tech
	4/14/2014	76.53	DRY	---	---	NC	Blaine Tech
	10/27/2014	76.53	DRY	---	---	NC	Blaine Tech
	4/20/2015	76.53	DRY	---	---	NC	Blaine Tech
	10/19/2015	76.53	DRY	---	---	NC	Blaine Tech
	3/14/2016	76.53	DRY	---	---	NC	Blaine Tech
	4/11/2016	76.53	DRY	---	---	NC	Blaine Tech
	6/29/2016	76.53	DRY	---	---	NC	Blaine Tech
	8/22/2016	76.53	DRY	---	---	NC	Blaine Tech
	10/3/2016	76.53	DRY	---	---	NC	Blaine Tech
	4/17/2017	76.53	DRY	---	---	NC	Blaine Tech
	10/2/2017	76.53	DRY	---	---	NC	Blaine Tech
	4/16/2018	76.53	DRY	---	---	NC	Blaine Tech
11/5/2018	76.53	DRY	---	---	NC	Blaine Tech	
4/16/2019	76.53	DRY	---	---	NC	Blaine Tech	
10/28/2019	76.53	DRY	---	---	NC	Blaine Tech	
5/4/2020	76.53	DRY	---	---	NC	Blaine Tech	
11/2/2020	76.53	DRY	---	---	NC	Blaine Tech	

Table 4. Groundwater and Product Measurements, and Elevations for Total Fluids, Groundwater, and Soil Vapor Extraction Wells

SFPF Norwalk Pump Station, Norwalk, California

Well ID	Date Gauged	Top of Well Casing Elevation	Measured Depth to Groundwater	Measured Depth to Product	Apparent Product Thickness	Corrected Groundwater Elevation	Gauged By
		(feet msl)	(feet btoc)	(feet btoc)	(feet)	(feet msl)	
MW-SF-10 Continued	5/3/2021	76.53	DRY	---	---	NC	Blaine Tech
	11/1/2021	76.53	DRY	---	---	NC	Blaine Tech
	5/9/2022	76.53	DRY	---	---	NC	Blaine Tech
MW-SF-11	8/14/2007	78.56	28.58	28.30	0.28	50.20	Geomatrix
	8/21/2007	78.56	28.76	28.63	0.13	49.90	Geomatrix
	8/28/2007	78.56	28.22	---	---	50.34	Stantec
	9/11/2007	78.56	26.90	---	---	51.66	Geomatrix
	10/5/2007	78.56	28.43	---	---	50.13	Geomatrix
	11/2/2007	78.56	29.48	29.38	0.10	49.16	Geomatrix
	11/12/2007	78.56	29.03	---	---	49.53	Stantec
	8/15/2008	78.56	30.13	---	---	48.43	Envent
	10/17/2008	78.56	30.50	---	---	48.06	Envent
	12/18/2008	78.56	29.92	---	---	48.64	Envent
	1/15/2009	78.56	30.32	---	---	48.24	Envent
	3/24/2009	78.56	31.05	---	---	47.51	Envent
	4/21/2009	78.56	30.03	---	---	48.53	Envent
	7/21/2009	78.56	30.89	---	---	47.67	Envent
	10/19/2009	78.56	NM	---	---	NC	Blaine Tech
	11/9/2009	78.56	31.00	---	---	47.56	Kinder Morgan
	9/3/2010	78.56	31.22	---	---	47.34	Kinder Morgan
	10/4/2010	78.56	30.94	---	---	47.62	Blaine Tech
	4/12/2011	78.56	30.82	---	---	47.74	Blaine Tech
	10/10/2011	78.56	30.10	---	---	48.46	Blaine Tech
	4/16/2012	78.56	NM	---	---	NC	Blaine Tech
	7/9/2012	78.56	NM	---	---	NC	Blaine Tech
	10/15/2012	78.56	33.28	---	---	45.28	Blaine Tech
	4/8/2013	78.56	33.11	---	---	45.45	Blaine Tech
	10/7/2013	78.56	33.91	---	---	44.65	Blaine Tech
	4/14/2014	78.56	35.20	34.95	0.25	43.56	Blaine Tech
	5/5/2014	78.56	36.52	33.71	2.81	44.29	Nieto & Sons
	5/12/2014	78.56	35.45	33.87	1.58	44.37	Nieto & Sons
	5/27/2014	78.56	35.38	34.65	0.73	43.76	Nieto & Sons
	6/4/2014	78.56	35.40	35.32	0.08	43.22	Nieto & Sons
	8/8/2014	78.56	36.22	33.11	3.11	44.83	Blaine Tech
	8/13/2014	78.56	36.22	33.47	2.75	44.54	Blaine Tech
	8/19/2014	78.56	36.46	33.94	2.52	44.12	Blaine Tech
	8/29/2014	78.56	36.68	33.83	2.85	44.16	Blaine Tech
	9/5/2014	78.56	36.62	33.80	2.82	44.20	Blaine Tech
	9/11/2014	78.56	37.15	33.78	3.37	44.11	Blaine Tech
	9/18/2014	78.56	36.79	33.93	2.86	44.06	Blaine Tech
	9/26/2014	78.56	36.89	33.88	3.01	44.08	Blaine Tech
	10/1/2014	78.56	34.95	33.32	1.63	44.91	Blaine Tech
	10/6/2014	78.56	36.36	33.95	2.41	44.13	Blaine Tech
10/14/2014	78.56	36.67	33.86	2.81	44.14	Blaine Tech	
10/23/2014	78.56	36.86	33.86	3.00	44.10	Blaine Tech	
10/27/2014	78.56	36.20	33.99	2.21	44.13	Blaine Tech	
11/3/2014	78.56	36.91	33.84	3.07	44.11	Blaine Tech	
11/18/2014	78.56	36.78	33.95	2.83	44.04	Blaine Tech	
11/25/2014	78.56	36.65	34.03	2.62	44.01	Blaine Tech	
12/3/2014	78.56	36.71	33.94	2.77	44.07	Blaine Tech	
12/12/2014	78.56	37.29	34.08	3.21	43.84	Blaine Tech	
12/19/2014	78.56	38.03	34.04	3.99	43.72	Blaine Tech	
3/17/2015	78.56	35.94	35.50	0.44	42.97	Kinder Morgan	
4/20/2015	78.56	38.89	34.86	4.03	42.89	Kinder Morgan	
10/20/2015	78.56	37.42	35.38	2.04	42.77	Kinder Morgan	
3/16/2016	78.56	39.56	---	---	39.00	Kinder Morgan	
4/11/2016	78.56	37.62	---	---	40.94	Blaine Tech	

Table 4. Groundwater and Product Measurements, and Elevations for Total Fluids, Groundwater, and Soil Vapor Extraction Wells

SFPP Norwalk Pump Station, Norwalk, California

Well ID	Date Gauged	Top of Well Casing Elevation	Measured Depth to Groundwater	Measured Depth to Product	Apparent Product Thickness	Corrected Groundwater Elevation	Gauged By
		(feet msl)	(feet btoc)	(feet btoc)	(feet)	(feet msl)	
MW-SF-11 Continued	6/29/2016	78.56	37.06	---	---	41.50	Blaine Tech
	8/22/2016	78.56	39.25	---	---	39.31	Blaine Tech
	10/3/2016	78.56	40.05	---	---	38.51	Blaine Tech
	3/10/2017	78.56	36.56	---	---	42.00	CH2M
	4/17/2017	78.56	35.91	---	---	42.65	Blaine Tech
	10/2/2017	78.56	40.09	---	---	38.47	Blaine Tech
	4/16/2018	78.56	39.90	---	---	38.66	Blaine Tech
	11/5/2018	78.56	39.52	---	---	39.04	Blaine Tech
	4/16/2019	78.56	38.52	---	---	40.04	Blaine Tech
	10/28/2019	78.56	39.13	---	---	39.43	Blaine Tech
	5/4/2020	78.56	36.95	---	---	41.61	Blaine Tech
	11/2/2020	78.56	37.18	---	---	41.38	Blaine Tech
	5/3/2021	78.56	37.38	---	---	41.18	Blaine Tech
11/1/2021	78.56	38.97	---	---	39.59	Blaine Tech	
5/9/2022	78.56	38.14	---	---	40.42	Blaine Tech	
MW-SF-12	8/14/2007	78.07	27.76	---	---	50.31	Geomatrix
	8/21/2007	78.07	27.43	---	---	50.64	Geomatrix
	8/28/2007	78.07	27.58	---	---	50.49	Stantec
	9/11/2007	78.07	27.73	---	---	50.34	Geomatrix
	10/5/2007	78.07	28.06	---	---	50.01	Geomatrix
	11/2/2007	78.07	29.59	---	---	48.48	Geomatrix
	11/12/2007	78.07	28.33	---	---	49.74	Stantec
	8/12/2008	78.07	30.02	---	---	48.05	Envent
	10/17/2008	78.07	30.42	---	---	47.65	Envent
	12/18/2008	78.07	31.55	---	---	46.52	Envent
	1/15/2009	78.07	30.11	---	---	47.96	Envent
	3/24/2009	78.07	29.41	---	---	48.66	Envent
	4/21/2009	78.07	29.52	---	---	48.55	Envent
	7/21/2009	78.07	28.58	---	---	49.49	Envent
	10/19/2009	78.07	NM	---	---	NC	Blaine Tech
	11/4/2009	78.07	30.36	---	---	47.71	Kinder Morgan
	2/4/2010	78.07	29.20	---	---	48.87	Kinder Morgan
	10/4/2010	78.07	30.70	---	---	47.37	Blaine Tech
	4/11/2011	78.07	29.47	---	---	48.60	Blaine Tech
	10/10/2011	78.07	26.60	---	---	51.47	Blaine Tech
	4/16/2012	78.07	31.40	---	---	46.67	Blaine Tech
	7/9/2012	78.07	NM	---	---	NC	Blaine Tech
	10/15/2012	78.07	32.12	---	---	45.95	Blaine Tech
	4/8/2013	78.07	DRY	---	---	NC	Blaine Tech
	10/7/2013	78.07	NM	---	---	NC	Blaine Tech
	4/14/2014	78.07	38.04	32.67	5.37	44.33	Blaine Tech
	5/20/2014	78.07	37.80	32.90	4.90	44.19	Nieto & Sons
	5/27/2014	78.07	33.27	---	---	44.80	Nieto & Sons
	6/4/2014	78.07	32.78	---	---	45.29	Nieto & Sons
	6/10/2014	78.07	33.76	---	---	44.31	Nieto & Sons
	7/3/2014	78.07	NM	33.58	---	NC	Nieto & Sons
	7/24/2014	78.07	NM	33.35	3.97	NC	Blaine Tech
	8/1/2014	78.07	37.20	33.17	4.03	44.09	Blaine Tech
9/5/2014	78.07	38.52	32.93	5.59	44.02	Blaine Tech	
9/11/2014	78.07	38.56	32.98	5.58	43.97	Blaine Tech	
9/18/2014	78.07	38.25	33.09	5.16	43.95	Blaine Tech	
9/26/2014	78.07	38.03	33.03	5.00	44.04	Blaine Tech	
10/1/2014	78.07	37.82	33.08	4.74	44.04	Blaine Tech	
10/6/2014	78.07	37.63	33.07	4.56	44.09	Blaine Tech	
10/14/2014	78.07	37.56	33.13	4.43	44.05	Blaine Tech	
10/23/2014	78.07	37.56	33.06	4.50	44.11	Blaine Tech	
10/27/2014	78.07	37.40	33.08	4.32	44.13	Blaine Tech	

Table 4. Groundwater and Product Measurements, and Elevations for Total Fluids, Groundwater, and Soil Vapor Extraction Wells

SFPF Norwalk Pump Station, Norwalk, California

Well ID	Date Gauged	Top of Well Casing Elevation	Measured Depth to Groundwater	Measured Depth to Product	Apparent Product Thickness	Corrected Groundwater Elevation	Gauged By
		(feet msl)	(feet btoc)	(feet btoc)	(feet)	(feet msl)	
MW-SF-12 Continued	11/3/2014	78.07	37.48	33.09	4.39	44.10	Blaine Tech
	11/18/2014	78.07	37.44	33.15	4.29	44.06	Blaine Tech
	11/25/2014	78.07	37.35	33.21	4.14	44.03	Blaine Tech
	12/3/2014	78.07	37.31	33.12	4.19	44.11	Blaine Tech
	12/12/2014	78.07	37.92	33.45	4.47	43.73	Blaine Tech
	12/19/2014	78.07	38.25	33.50	4.75	43.62	Blaine Tech
	3/17/2015	78.07	36.42	34.05	2.37	43.55	Kinder Morgan
	4/20/2015	78.07	36.42	34.05	2.37	43.55	Blaine Tech
	10/20/2015	78.07	36.78	34.84	1.94	42.84	Kinder Morgan
	3/16/2016	78.07	39.03	---	---	39.04	Kinder Morgan
	4/11/2016	78.07	37.13	---	---	40.94	Blaine Tech
	6/29/2016	78.07	38.34	38.28	0.06	39.78	Blaine Tech
	8/22/2016	78.07	38.60	---	---	39.47	Blaine Tech
	10/3/2016	78.07	39.45	---	---	38.62	Blaine Tech
	3/10/2017	78.07	36.09	---	---	41.98	CH2M
	4/17/2017	78.07	35.12	---	---	42.95	Blaine Tech
	10/2/2017	78.07	39.31	---	---	38.76	Blaine Tech
	4/16/2018	78.07	39.09	---	---	38.98	Blaine Tech
	11/5/2018	78.07	38.96	---	---	39.11	Blaine Tech
	4/16/2019	78.07	37.53	---	---	40.54	Blaine Tech
10/28/2019	78.07	38.78	---	---	39.29	Blaine Tech	
5/4/2020	78.07	36.36	---	---	41.71	Blaine Tech	
11/2/2020	78.07	36.53	---	---	41.54	Blaine Tech	
5/3/2021	78.07	36.19	---	---	41.88	Blaine Tech	
11/1/2021	78.07	38.69	---	---	39.38	Blaine Tech	
5/9/2022	78.07	37.36	---	---	40.71	Blaine Tech	
MW-SF-13	8/14/2007	73.40	22.98	---	---	50.42	Geomatrix
	8/21/2007	73.40	23.11	---	---	50.29	Geomatrix
	8/28/2007	73.40	22.85	---	---	50.55	Stantec
	9/11/2007	73.40	23.10	---	---	50.30	Geomatrix
	10/5/2007	73.40	28.11	---	---	45.29	Geomatrix
	11/2/2007	73.40	25.43	25.41	0.02	47.99	Geomatrix
	11/12/2007	73.40	23.70	---	---	49.70	Stantec
	12/21/2007	73.40	24.45	24.42	0.03	48.97	Geomatrix
	8/15/2008	73.40	27.38	24.11	3.27	48.47	Envent
	10/17/2008	73.40	27.28	24.33	2.95	48.33	Envent
	10/21/2008	73.40	27.14	24.26	2.88	48.42	Envent
	12/17/2008	73.40	26.21	24.70	1.51	48.32	Envent
	1/15/2009	73.40	26.90	24.80	2.10	48.08	Envent
	3/27/2009	73.40	26.46	25.49	0.97	47.67	Envent
	4/21/2009	73.40	24.86	24.78	0.08	48.60	Envent
	7/21/2009	73.40	25.72	25.48	0.24	47.86	Envent
	10/19/2009	73.40	NM	---	---	NC	Blaine Tech
	11/6/2009	73.40	25.72	---	---	47.68	Kinder Morgan
	2/4/2010	73.40	25.43	25.30	0.13	48.07	Kinder Morgan
	9/3/2010	73.40	27.40	25.71	1.69	47.27	Kinder Morgan
	10/4/2010	73.40	26.95	25.92	1.03	47.22	Blaine Tech
	4/12/2011	73.40	24.79	24.78	0.01	48.62	Blaine Tech
	10/10/2011	73.40	26.00	---	---	47.40	Blaine Tech
	4/16/2012	73.40	27.19	---	---	46.21	Blaine Tech
	7/9/2012	73.40	NM	---	---	NC	Blaine Tech
	10/15/2012	73.40	27.01	---	---	46.39	Blaine Tech
	4/8/2013	73.40	27.90	---	---	45.50	Blaine Tech
10/7/2013	73.40	NM	---	---	NC	Blaine Tech	
11/14/2013	73.40	29.95	28.25	1.70	44.73	Blaine Tech	
4/14/2014	73.40	31.36	28.47	2.89	44.21	Blaine Tech	
5/5/2014	73.40	31.62	28.49	3.13	44.13	Nieto & Sons	

Table 4. Groundwater and Product Measurements, and Elevations for Total Fluids, Groundwater, and Soil Vapor Extraction Wells

SFPP Norwalk Pump Station, Norwalk, California

Well ID	Date Gauged	Top of Well Casing Elevation	Measured Depth to Groundwater	Measured Depth to Product	Apparent Product Thickness	Corrected Groundwater Elevation	Gauged By
		(feet msl)	(feet btoc)	(feet btoc)	(feet)	(feet msl)	
MW-SF-13 Continued	5/12/2014	73.40	30.02	28.88	1.14	44.24	Nieto & Sons
	5/20/2014	73.40	31.10	29.77	1.33	43.30	Nieto & Sons
	5/27/2014	73.40	30.17	29.48	0.69	43.75	Nieto & Sons
	6/4/2014	73.40	30.22	---	---	43.18	Nieto & Sons
	6/10/2014	73.40	30.20	29.76	0.44	43.53	Nieto & Sons
	7/3/2014	73.40	30.49	29.88	0.61	43.37	Nieto & Sons
	7/24/2014	73.40	30.50	29.54	0.96	43.62	Blaine Tech
	8/1/2014	73.40	29.82	29.25	0.57	44.01	Blaine Tech
	8/8/2014	73.40	34.07	33.71	0.36	39.60	Blaine Tech
	8/14/2014	73.40	29.96	29.13	0.83	44.06	Blaine Tech
	8/19/2014	73.40	29.91	29.15	0.76	44.06	Blaine Tech
	8/29/2014	73.40	30.15	29.02	1.13	44.10	Blaine Tech
	9/5/2014	73.40	30.19	29.08	1.11	44.04	Blaine Tech
	9/11/2014	73.40	30.66	28.91	1.75	44.05	Blaine Tech
	9/18/2014	73.40	30.41	29.15	1.26	43.94	Blaine Tech
	9/26/2014	73.40	30.18	29.14	1.04	44.00	Blaine Tech
	10/1/2014	73.40	30.38	29.05	1.33	44.02	Blaine Tech
	10/6/2014	73.40	30.10	29.12	0.98	44.04	Blaine Tech
	10/13/2014	73.40	30.28	29.07	1.21	44.03	Blaine Tech
	10/23/2014	73.40	30.72	28.95	1.77	44.01	Blaine Tech
	10/27/2014	73.40	30.21	29.06	1.15	44.05	Blaine Tech
	11/3/2014	73.40	30.62	28.93	1.69	44.05	Blaine Tech
	11/18/2014	73.40	30.54	29.11	1.43	43.93	Blaine Tech
	11/25/2014	73.40	29.48	29.14	0.34	44.18	Blaine Tech
	12/3/2014	73.40	31.02	28.93	2.09	43.95	Blaine Tech
	12/12/2014	73.40	31.05	29.40	1.65	43.59	Blaine Tech
	12/19/2014	73.40	31.11	29.40	1.71	43.57	Blaine Tech
	4/20/2015	73.40	32.44	29.04	3.40	43.51	Blaine Tech
	10/19/2015	73.40	35.16	29.31	5.85	42.63	Blaine Tech
	3/14/2016	73.40	34.72	---	---	38.68	Blaine Tech
	4/11/2016	73.40	32.28	---	---	41.12	Blaine Tech
	6/29/2016	73.40	33.62	---	---	39.78	Blaine Tech
	8/22/2016	73.40	33.66	---	---	39.74	Blaine Tech
10/3/2016	73.40	34.20	---	---	39.20	Blaine Tech	
3/24/2017	73.40	31.25	---	---	42.15	CH2M	
4/17/2017	73.40	30.40	---	---	43.00	Blaine Tech	
10/2/2017	73.40	34.52	---	---	38.88	Blaine Tech	
4/16/2018	73.40	34.26	---	---	39.14	Blaine Tech	
11/5/2018	73.40	34.43	---	---	38.97	Blaine Tech	
4/16/2019	73.40	32.29	---	---	41.11	Blaine Tech	
11/1/2019	73.40	33.76	---	---	39.64	Blaine Tech	
5/4/2020	73.40	31.52	---	---	41.88	Blaine Tech	
11/2/2020	73.40	32.05	---	---	41.35	Blaine Tech	
5/3/2021	73.40	32.48	---	---	40.92	Blaine Tech	
11/1/2021	73.40	33.82	---	---	39.58	Blaine Tech	
5/9/2022	73.40	33.52	---	---	39.88	Blaine Tech	
MW-SF-14	8/14/2007	78.16	27.68	---	---	50.48	Geomatrix
	8/21/2007	78.16	27.60	---	---	50.56	Geomatrix
	8/28/2007	78.16	27.53	---	---	50.63	Stantec
	9/11/2007	78.16	27.66	---	---	50.50	Geomatrix
	10/5/2007	78.16	27.75	---	---	50.41	Geomatrix
	11/2/2007	78.16	29.83	---	---	48.33	Geomatrix
	11/12/2007	78.16	NM	---	---	NC	Secor
	8/15/2008	78.16	29.77	29.24	0.53	48.81	Envent
	10/17/2008	78.16	29.52	29.50	0.02	48.66	Envent
	12/18/2008	78.16	30.62	---	---	47.54	Envent
1/15/2009	78.16	30.08	---	---	48.08	Envent	

Table 4. Groundwater and Product Measurements, and Elevations for Total Fluids, Groundwater, and Soil Vapor Extraction Wells

SFPP Norwalk Pump Station, Norwalk, California

Well ID	Date Gauged	Top of Well Casing Elevation	Measured Depth to Groundwater	Measured Depth to Product	Apparent Product Thickness	Corrected Groundwater Elevation	Gauged By
		(feet msl)	(feet btoc)	(feet btoc)	(feet)	(feet msl)	
MW-SF-14 Continued	3/24/2009	78.16	29.73	---	---	48.43	Envent
	4/21/2009	78.16	29.61	---	---	48.55	Envent
	7/21/2009	78.16	29.20	---	---	48.96	Envent
	10/19/2009	78.16	NM	---	---	NC	Blaine Tech
	11/6/2009	78.16	30.48	---	---	47.68	Kinder Morgan
	12/9/2009	78.16	30.68	---	---	47.48	Kinder Morgan
	6/22/2010	78.16	26.17	---	---	51.99	Blaine Tech
	10/4/2010	78.16	30.54	---	---	47.62	Blaine Tech
	4/12/2011	78.16	29.55	---	---	48.61	Blaine Tech
	10/10/2011	78.16	29.84	---	---	48.32	Blaine Tech
	4/16/2012	78.16	NM	---	---	NC	Blaine Tech
	7/9/2012	78.16	NM	---	---	NC	Blaine Tech
	10/15/2012	78.16	30.02	---	---	48.14	Blaine Tech
	4/8/2013	78.16	32.75	---	---	45.41	Blaine Tech
	5/24/2013	78.16	32.75	---	---	45.41	Blaine Tech
	9/26/2013	78.16	34.50	34.25	0.25	43.86	Blaine Tech
	10/7/2013	78.16	NM	---	---	NC	Blaine Tech
	11/14/2013	78.16	33.57	33.19	0.38	44.89	Blaine Tech
	4/14/2014	78.16	34.81	33.56	1.25	44.35	Blaine Tech
	8/8/2014	78.16	34.24	33.98	0.26	44.13	Blaine Tech
	10/14/2014	78.16	34.36	33.80	0.56	44.25	Blaine Tech
	10/23/2014	78.16	34.49	34.43	0.06	43.72	Blaine Tech
	10/27/2014	78.16	34.40	33.97	0.43	44.10	Blaine Tech
	11/18/2014	78.16	34.27	34.07	0.20	44.05	Blaine Tech
	4/20/2015	78.16	34.48	---	---	43.68	Blaine Tech
	10/21/2015	78.16	35.25	---	---	42.91	Blaine Tech
	3/14/2016	78.16	36.21	---	---	41.95	Blaine Tech
	4/11/2016	78.16	37.14	---	---	41.02	Blaine Tech
	6/29/2016	78.16	37.36	---	---	40.80	Blaine Tech
	8/22/2016	78.16	DRY	---	---	NC	Blaine Tech
10/3/2016	78.16	DRY	---	---	NC	Blaine Tech	
4/17/2017	78.16	35.40	---	---	42.76	Blaine Tech	
10/2/2017	78.16	DRY	---	---	NC	Blaine Tech	
4/16/2018	78.16	DRY	---	---	NC	Blaine Tech	
11/5/2018	78.16	DRY	---	---	NC	Blaine Tech	
4/16/2019	78.16	DRY	---	---	NC	Blaine Tech	
10/28/2019	78.16	DRY	---	---	NC	Blaine Tech	
5/4/2020	78.16	DRY	---	---	NC	Blaine Tech	
11/2/2020	78.16	DRY	---	---	NC	Blaine Tech	
5/3/2021	78.16	DRY	---	---	NC	Blaine Tech	
11/1/2021	78.16	DRY	---	---	NC	Blaine Tech	
5/9/2022	78.16	DRY	---	---	NC	Blaine Tech	
MW-SF-15	8/14/2007	78.27	27.78	27.75	0.03	50.51	Geomatrix
	8/21/2007	78.27	27.69	27.65	0.04	50.61	Geomatrix
	8/28/2007	78.27	27.65	27.61	0.04	50.65	Stantec
	9/11/2007	78.27	27.62	---	---	50.65	Geomatrix
	10/5/2007	78.27	28.15	---	---	50.12	Geomatrix
	11/2/2007	78.27	30.45	30.20	0.25	48.02	Geomatrix
	11/12/2007	78.27	28.75	---	---	49.52	Stantec
	8/15/2008	78.27	30.12	29.35	0.77	48.77	Envent
	10/17/2008	78.27	30.80	29.44	1.36	48.56	Envent
	10/21/2008	78.27	30.80	29.31	1.49	48.66	Envent
	12/18/2008	78.27	32.11	30.56	1.55	47.40	Envent
	1/15/2009	78.27	31.75	29.70	2.05	48.16	Envent
	3/24/2009	78.27	30.32	29.93	0.39	48.26	Envent
4/21/2009	78.27	29.96	29.60	0.36	48.60	Envent	
7/21/2009	78.27	30.45	---	---	47.82	Envent	

Table 4. Groundwater and Product Measurements, and Elevations for Total Fluids, Groundwater, and Soil Vapor Extraction Wells

SFPF Norwalk Pump Station, Norwalk, California

Well ID	Date Gauged	Top of Well Casing Elevation	Measured Depth to Groundwater	Measured Depth to Product	Apparent Product Thickness	Corrected Groundwater Elevation	Gauged By
		(feet msl)	(feet btoc)	(feet btoc)	(feet)	(feet msl)	
MW-SF-15 Continued	10/19/2009	78.27	NM	---	---	NC	Blaine Tech
	11/4/2009	78.27	31.10	30.45	0.36	47.46	Kinder Morgan
	12/9/2009	78.27	30.87	---	---	47.40	Kinder Morgan
	10/4/2010	78.27	30.66	30.65	0.01	47.62	Blaine Tech
	4/12/2011	78.27	30.50	29.40	1.10	48.65	Blaine Tech
	10/10/2011	78.27	29.60	---	---	48.67	Blaine Tech
	12/2/2011	78.27	31.40	30.05	1.35	47.95	Blaine Tech
	4/16/2012	78.27	32.48	32.39	0.09	45.86	Blaine Tech
	7/9/2012	78.27	NM	---	---	NC	Blaine Tech
	10/15/2012	78.16	33.04	---	---	45.12	Blaine Tech
	4/8/2013	78.27	33.90	---	---	44.37	Blaine Tech
	5/24/2013	78.27	33.90	---	---	44.37	Blaine Tech
	10/7/2013	78.27	NM	---	---	NC	Blaine Tech
	11/14/2013	78.27	33.41	33.38	0.03	44.88	Blaine Tech
	4/18/2014	78.27	33.85	---	---	44.42	Blaine Tech
	8/8/2014	78.27	34.87	33.96	0.91	44.13	Blaine Tech
	8/13/2014	78.27	34.89	33.95	0.94	44.13	Blaine Tech
	8/19/2014	78.27	34.90	33.94	0.96	44.14	Blaine Tech
	8/29/2014	78.27	35.65	35.38	0.27	42.84	Blaine Tech
	10/27/2014	78.27	35.82	---	---	42.45	Blaine Tech
	4/20/2015	78.27	36.63	34.12	2.51	43.65	Blaine Tech
	10/19/2015	78.27	37.90	34.87	3.03	42.79	Blaine Tech
	11/17/2015	78.27	37.71	35.36	2.35	42.44	Kinder Morgan
	3/14/2016	78.27	39.70	---	---	38.57	Blaine Tech
	4/11/2016	78.27	37.24	---	---	41.03	Blaine Tech
	6/29/2016	78.27	38.70	---	---	39.57	Blaine Tech
	8/22/2016	78.27	38.78	---	---	39.49	Blaine Tech
	10/3/2016	78.27	39.56	---	---	38.71	Blaine Tech
	3/23/2017	78.27	36.10	---	---	42.17	CH2M
	4/17/2017	78.27	35.39	---	---	42.88	Blaine Tech
	10/2/2017	78.27	39.40	---	---	38.87	Blaine Tech
	4/16/2018	78.27	39.10	---	---	39.17	Blaine Tech
11/5/2018	78.27	39.00	---	---	39.27	Blaine Tech	
4/23/2019	78.27	36.15	---	---	42.12	Blaine Tech	
10/28/2019	78.27	38.92	---	---	39.35	Blaine Tech	
5/4/2020	78.27	36.37	---	---	41.90	Blaine Tech	
11/2/2020	78.27	36.72	---	---	41.55	Blaine Tech	
5/3/2021	78.27	37.53	---	---	40.74	Blaine Tech	
11/1/2021	78.27	38.82	---	---	39.45	Blaine Tech	
5/9/2022	78.27	37.86	---	---	40.41	Blaine Tech	
MW-SF-16	8/14/2007	78.21	27.68	---	---	50.53	Geomatrix
	8/21/2007	78.21	27.33	---	---	50.88	Geomatrix
	8/28/2007	78.21	27.51	---	---	50.70	Stantec
	9/11/2007	78.21	27.59	---	---	50.62	Geomatrix
	10/5/2007	78.21	28.10	---	---	50.11	Geomatrix
	11/2/2007	78.21	29.81	---	---	48.40	Geomatrix
	11/12/2007	78.21	28.40	---	---	49.81	Stantec
	8/15/2008	78.21	29.36	---	---	48.85	Envent
	10/17/2008	78.21	29.51	---	---	48.70	Envent
	12/18/2008	78.21	30.94	---	---	47.27	Envent
	1/15/2009	78.21	30.01	30.00	0.01	48.21	Envent
	3/24/2009	78.21	29.82	---	---	48.39	Envent
	4/21/2009	78.21	29.60	---	---	48.61	Envent
	7/21/2009	78.21	30.36	---	---	47.85	Envent
	10/19/2009	78.21	NM	---	---	NC	Blaine Tech
11/4/2009	78.21	30.58	---	---	47.63	Kinder Morgan	
2/4/2010	78.21	30.36	---	---	47.85	Kinder Morgan	

Table 4. Groundwater and Product Measurements, and Elevations for Total Fluids, Groundwater, and Soil Vapor Extraction Wells

SFPP Norwalk Pump Station, Norwalk, California

Well ID	Date Gauged	Top of Well Casing Elevation	Measured Depth to Groundwater	Measured Depth to Product	Apparent Product Thickness	Corrected Groundwater Elevation	Gauged By
		(feet msl)	(feet btoc)	(feet btoc)	(feet)	(feet msl)	
MW-SF-16 continued	9/3/2010	78.21	30.25	---	---	47.96	Kinder Morgan
	10/4/2010	78.21	30.49	---	---	47.72	Blaine Tech
	4/12/2011	78.21	29.52	---	---	48.69	Blaine Tech
	10/10/2011	78.21	29.85	---	---	48.36	Blaine Tech
	4/16/2012	78.21	NM	---	---	NC	Blaine Tech
	7/9/2012	78.21	NM	---	---	NC	Blaine Tech
	10/15/2012	78.21	32.47	---	---	45.74	Blaine Tech
	4/8/2013	78.21	32.97	32.73	0.24	45.43	Blaine Tech
	5/24/2013	78.21	32.97	32.73	0.24	45.43	Blaine Tech
	10/7/2013	78.21	NM	---	---	NC	Blaine Tech
	11/14/2013	78.21	33.80	33.21	0.59	44.88	Blaine Tech
	4/18/2014	78.21	34.20	33.65	0.55	44.45	Blaine Tech
	8/8/2014	78.21	34.06	34.05	0.01	44.16	Blaine Tech
	10/27/2014	78.21	34.25	---	---	43.96	Blaine Tech
	4/20/2015	78.21	34.52	---	---	43.69	Blaine Tech
	6/8/2015	78.21	35.17	35.00	0.17	43.18	Blaine Tech
	10/21/2015	78.21	34.56	---	---	43.65	Kinder Morgan
	3/14/2016	78.21	39.60	---	---	38.61	Blaine Tech
	4/11/2016	78.21	37.15	---	---	41.06	Blaine Tech
	6/29/2016	78.21	38.35	---	---	39.86	Blaine Tech
	8/22/2016	78.21	38.51	---	---	39.70	Blaine Tech
	10/3/2016	78.21	39.35	---	---	38.86	Blaine Tech
	4/17/2017	78.21	35.20	---	---	43.01	Blaine Tech
	10/2/2017	78.21	DRY	---	---	NC	Blaine Tech
	4/16/2018	78.21	DRY	---	---	NC	Blaine Tech
	11/5/2018	78.21	DRY	---	---	NC	Blaine Tech
	4/16/2019	78.21	DRY	---	---	NC	Blaine Tech
	10/28/2019	78.21	DRY	---	---	NC	Blaine Tech
5/4/2020	78.21	DRY	---	---	NC	Blaine Tech	
11/2/2020	78.21	DRY	---	---	NC	Blaine Tech	
5/3/2021	78.21	DRY	---	---	NC	Blaine Tech	
11/1/2021	78.21	DRY	---	---	NC	Blaine Tech	
5/9/2022	78.21	DRY	---	---	NC	Blaine Tech	

Notes:

Corrected groundwater elevations are based on specific gravity data collected during baildown testing, or a default value of 0.8 foot msl was used for wells not tested.

--- = not detected or not applicable

DRY = no measurable water observed in the well

feet btoc = feet below top of casing

feet msl = feet above mean sea level based on National Geodetic Vertical Datum of 1929

NC = not calculated

NM = not measured

Table 5. Vapor Remediation System Operation Summary
SFPP Norwalk Pump Station, Norwalk, California

System Inspection Date	Cumulative Hours of Operation (hours)	Incremental Hours of Operation (hours)	Influent PID Reading (ppmv as hexane)	System Flow (scfm)	Header Vacuum (in. H ₂ O)	Mass Removed (pounds) ^a
1995 Totals	1,240		--	--	--	281,065
1996 Totals	7,208	5,968	--	--	--	516,717
1997 Totals	12,865	5,657	--	--	--	435,631
1998 Totals	17,877	5,012	--	--	--	276,950
1999 Totals	23,600	5,723	--	--	--	390,836
2000 Totals	29,690	6,090	--	--	--	359,092
2001 Totals	33,671	3,981	--	--	--	224,091
2002 Totals	36,358	2,687	--	--	--	79,363
2003 Totals	39,676	3,319	--	--	--	64,671
2004 Totals	44,193	4,517	--	--	--	120,240
2005 Totals	49,750	5,557	--	--	--	212,175
2006 Totals	52,735	2,985	--	--	--	17,263
2007 Totals	58,319	2,058	--	--	--	7,378
2008 Totals	64,233	5,915	--	--	--	5,878
2009 Totals	68,858	4,625	--	--	--	9,387
2010 Totals	72,369	3,511	--	--	--	1,502
2011 Totals	77,489	5,120	--	--	--	14,664
2012 Totals	84,173	6,684	--	--	--	22,260
2013 Totals	90,414	6,241	--	--	--	90,880
2014 Totals	94,083	3,688	--	--	--	67,744
2015 Totals	98,408	4,325	--	--	--	122,706
2016 Totals	104,405	7,694	--	--	--	156,193
2017 Totals	108,262	3,857	--	--	--	42,194
2018 Totals	115,346	7,084	--	--	--	38,999
2019 Totals	122,413	7,067	--	--	--	19,583
2020 Totals	127,703	1,675	--	--	--	32,070
1/1/2021	127,773	70	--	--	--	--
1/5/2021	127,872	99	252	1,411	50	425
1/12/2021	128,040	168	196	1,513	50	601
1/19/2021	128,210	170	146	1,559	50	467
1/26/2021	128,376	166	96	1,458	50	280
2/2/2021	128,543	167	116	1,508	50	352
2/9/2021	128,711	168	108	1,464	50	320
2/16/2021	128,878	167	146	1,435	50	422
2/23/2021	129,023	145	138	1,391	50	336
3/2/2021	129,164	141	134	1,319	50	301
3/9/2021	129,334	170	126	1,491	50	385
3/16/2021	129,501	167	108	1,354	50	295
3/23/2021	129,668	167	126	1,481	50	376
3/30/2021	129,835	167	108	1,604	50	349
First Quarter 2021 Total	129,835	2,132	--	--	--	4,908

Table 5. Vapor Remediation System Operation Summary
SFPP Norwalk Pump Station, Norwalk, California

System Inspection Date	Cumulative Hours of Operation (hours)	Incremental Hours of Operation (hours)	Influent PID Reading (ppmv as hexane)	System Flow (scfm)	Header Vacuum (in. H ₂ O)	Mass Removed (pounds) ^a
4/6/2021	130,004	169	184	1,609	50	447
4/13/2021	130,141	137	268	1,561	50	528
4/20/2021	130,306	165	402	1,483	56	703
4/29/2021	130,526	220	288	1,960	55	911
5/4/2021	130,647	121	448	1,602	56	1,047
5/11/2021	130,812	165	394	1,626	56	1,275
5/18/2021	130,978	166	318	1,835	55	1,168
5/25/2021	131,147	169	914	1,760	55	3,279
6/1/2021	131,314	167	1,314	1,479	55	3,914
6/8/2021	131,485	171	1,040	1,445	55	3,099
6/15/2021	131,651	166	498	1,799	55	1,046
6/22/2021	131,820	169	398	1,806	55	761
6/29/2021	131,987	167	210	1,797	55	367
Second Quarter 2021 Total	131,987	2,152	--	--	--	18,546
7/6/2021	132,152	165	336	1,644	55	671
7/13/2021	132,319	167	330	1,524	55	727
7/21/2021	132,511	192	284	1,688	55	797
7/27/2021	132,657	146	279	1,747	55	443
8/3/2021	132,824	167	214	1,700	55	318
8/12/2021	132,943	119	104	1,838	55	161
8/24/2021	133,023	80	62	1,794	55	63
8/31/2021	133,187	164	180	1,663	55	361
9/7/2021	133,354	167	68	1,671	55	141
9/14/2021	133,523	169	138	1,620	55	280
9/21/2021	133,693	170	246	1,603	55	497
9/30/2021	133,909	216	172	1,579	55	435
Third Quarter 2021 Total	133,909	1,922	--	--	--	4,894
10/5/2021	134,027	118	214	1,740	55	326
10/12/2021	134,195	168	204	1,774	55	451
10/19/2021	134,361	166	226	1,756	55	488
10/26/2021	134,524	163	218	1,681	55	443
11/9/2021	134,620	96	184	1,627	55	176
11/16/2021	134,786	166	209	1,603	55	328
11/23/2021	134,957	171	222	1,740	55	389
11/30/2021	135,118	161	112	1,669	55	170
12/2/2021	135,166	48	225	1,668	56	97
12/7/2021	135,282	116	120	1,676	55	131
12/14/2021	135,446	164	116	1,668	55	181
12/21/2021	135,613	167	146	1,754	55	308
12/28/2021	135,778	165	104	1,548	55	143
Fourth Quarter 2021 Total	135,778	1,869	--	--	--	3,630

Table 5. Vapor Remediation System Operation Summary
SFPP Norwalk Pump Station, Norwalk, California

System Inspection Date	Cumulative Hours of Operation (hours)	Incremental Hours of Operation (hours)	Influent PID Reading (ppmv as hexane)	System Flow (scfm)	Header Vacuum (in. H ₂ O)	Mass Removed (pounds) ^a
1/6/2022	135,847	69	52	1,840	55	56
1/13/2022	136,011	164	116	1,659	55	181
1/18/2022	136,130	119	116	1,509	55	73
1/25/2022	136,299	169	112	1,656	55	176
2/1/2022	136,466	167	126	1,532	55	198
2/8/2022	136,619	153	125	1,531	55	189
2/15/2022	136,786	167	92	1,565	55	142
2/22/2022	136,952	166	74	1,468	55	114
3/1/2022	137,121	169	58	1,701	55	110
3/8/2022	137,288	167	70	1,823	55	145
3/17/2022	137,501	213	62	1,664	55	143
3/22/2022	137,621	120	66	1,752	55	93
3/29/2022	137,790	169	84	1,788	55	167
First Quarter 2022 Total	137,790	2,012	--	--	--	1,785
04/05/22	137,914	124	28	1,958	55	43
04/12/22	138,083	169	36	1,888	55	73
04/19/22	138,194	111	32	2,045	55	40
04/26/22	138,358	164	28	2,163	55	49
05/03/22	138,526	168	24	2,032	55	48
05/10/22	138,679	153	8	1,935	55	14
05/17/22	138,845	166	36	2,164	55	71
05/24/22	139,013	168	36	2,260	55	59
05/31/22	139,181	168	20	2,498	55	35
06/02/22	139,232	51	49	1,780	55	27
06/09/22	139,397	165	16	1,623	55	30
06/14/22	139,519	122	36	1,746	55	52
06/21/22	139,684	165	8	1,772	55	16
06/28/22	139,829	145	24	1,694	55	38
Second Quarter 2022 Total	139,829	2,039	--	--	--	595

Table 5. Vapor Remediation System Operation Summary
SFPP Norwalk Pump Station, Norwalk, California

System Inspection Date	Cumulative Hours of Operation (hours)	Incremental Hours of Operation (hours)	Influent PID Reading (ppmv as hexane)	System Flow (scfm)	Header Vacuum (in. H ₂ O)	Mass Removed (pounds) ^a
07/07/22	140,044	215	16	1,619	55	39
07/12/22	140,166	122	32	1,735	55	49
07/21/22	140,380	214	20	1,641	55	41
07/28/22	140,548	168	28	1,640	55	61
08/02/22	140,669	121	28	1,704	55	39
08/11/22	140,885	216	21	1,741	55	53
08/18/22	141,052	167	12	1,863	55	24
08/25/22	141,219	167	24	1,670	55	49
09/01/22	141,389	170	16	1,799	55	35
09/08/22	141,555	166	18	1,638	55	42
09/15/22	141,708	153	20	1,798	55	40
09/20/22	141,825	117	22	1,727	55	32
09/21/22	142,042	217	20	1,705	55	50
Third Quarter 2022 Total	142,042	2,213	--	--	--	554
Cumulative Totals	142,042	--	--	--	--	3,644,442

Notes:

^a The total mass removed is based on influent FID or PID readings, hours of operation, and flow rate.

-- = not applicable or not available

FID = flame ionization detector

in. H₂O = inches of water

PID = photoionization detector

ppmv = parts per million by volume

scfm = standard cubic feet per minute

TPH-g = total petroleum hydrocarbons quantified as gasoline (C₄ to C₁₂)

Figures

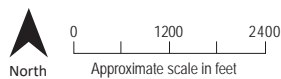
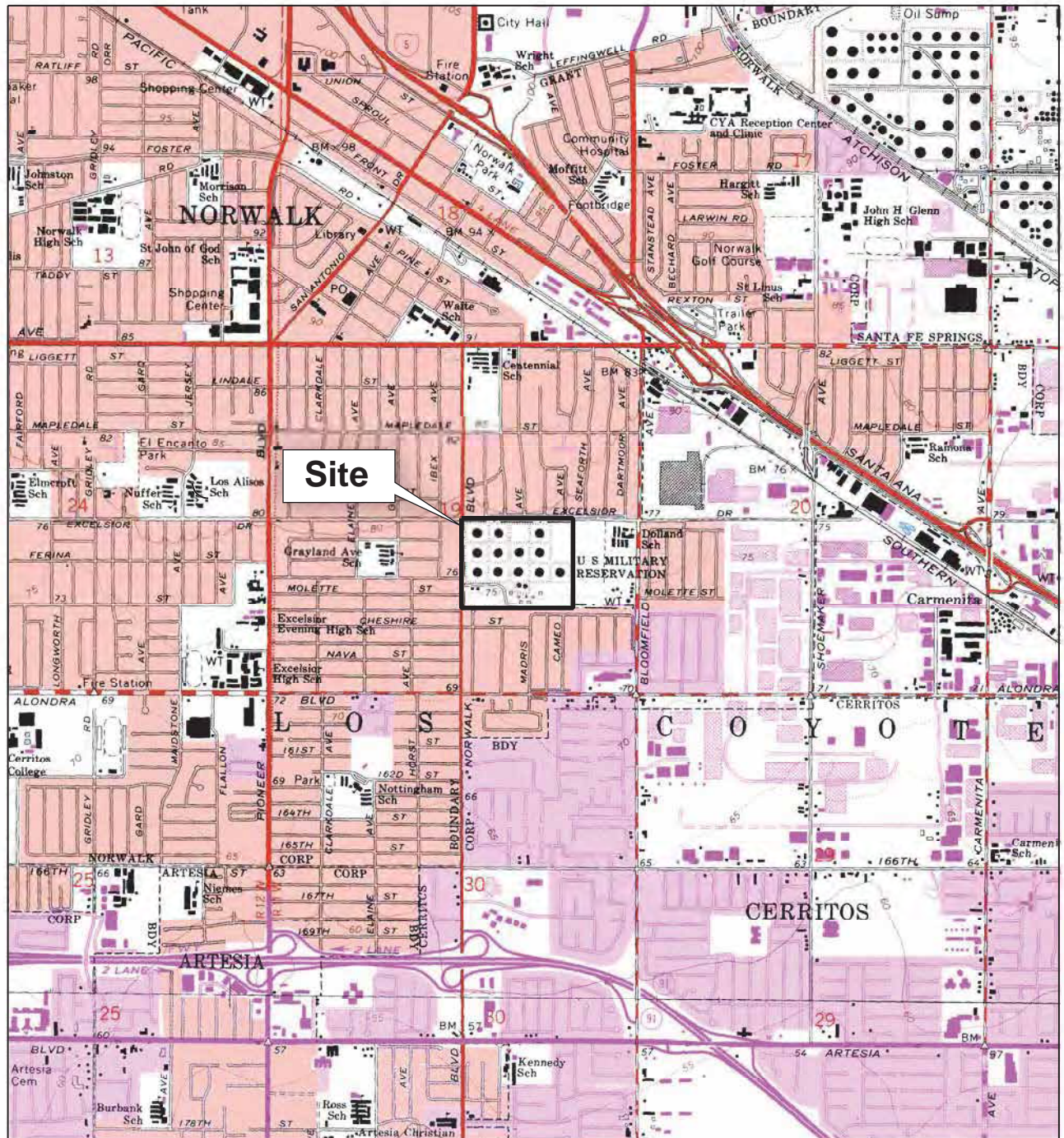
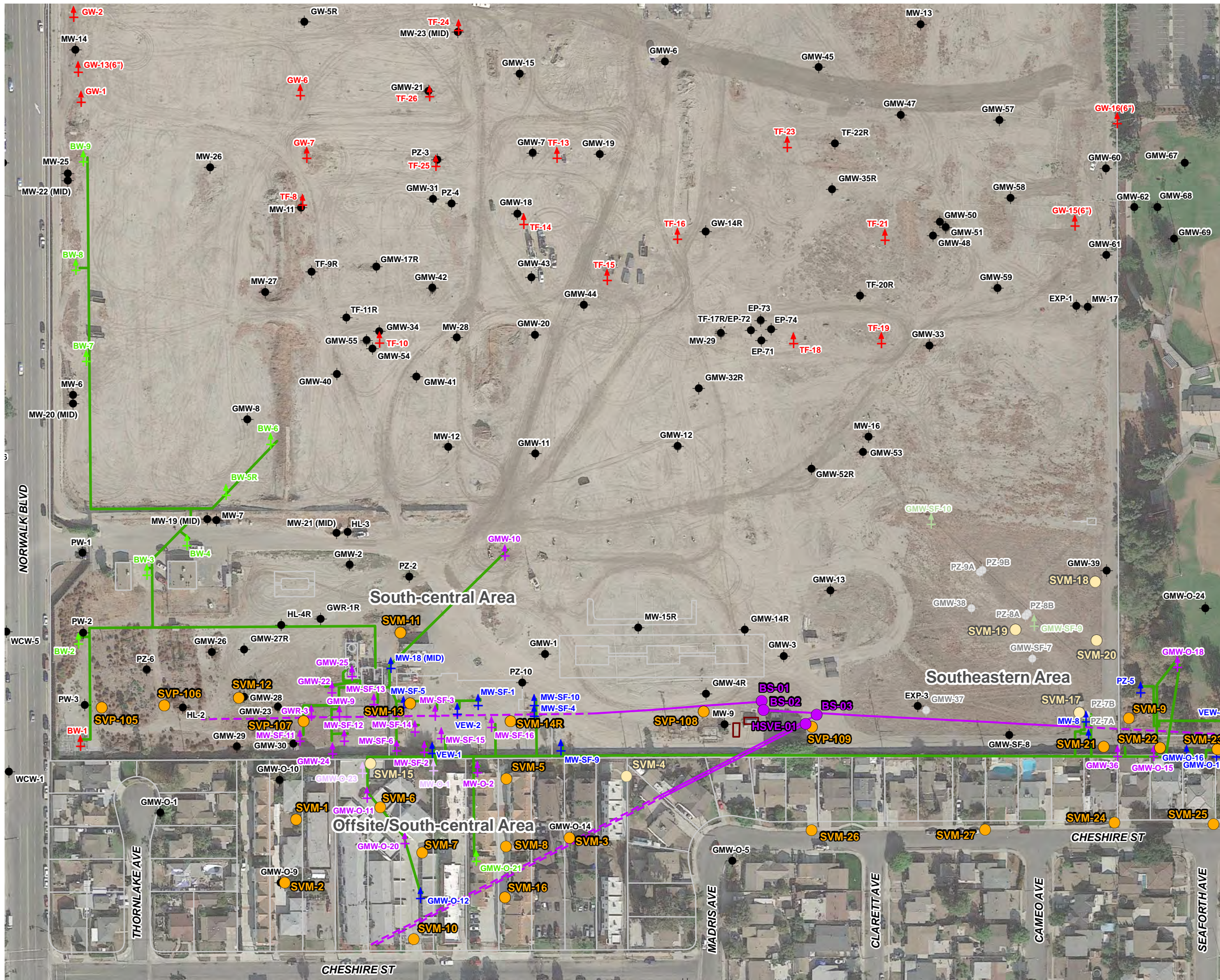

Figure 1. Site Location Map
SFPP Norwalk Pump Station
Norwalk, California

BASEMAP MODIFIED FROM U.S.G.S. 7.5 MINUTE QUADRANGLE MAP
LOS ALAMITOS 1964, CALIFORNIA. PHOTO-REVISED 1981.
WHITTIER 1965, CALIFORNIA. PHOTO-REVISED 1981.



- LEGEND**
- Soil Vapor Probe/Soil Vapor Monitoring Probe
 - Destroyed Soil Vapor Probe/Soil Vapor Monitoring Probe
 - Horizontal Biosparge Well Entry Point
 - Existing Groundwater Monitoring Well
 - Abandoned/Destroyed Groundwater Monitoring Well
 - ↑ Existing Remediation Well
 - ↑ Kinder Morgan Combined Soil Vapor and Total Fluids Extraction Wells
 - ↑ Kinder Morgan Combined Soil Vapor and Total Fluids Extraction Wells (Abandoned)
 - ↑ Kinder Morgan Soil Vapor Extraction Wells
 - ↑ Kinder Morgan Total Fluids and/or Groundwater Extraction Wells
 - ↑ Kinder Morgan Total Fluids and/or Groundwater Extraction Wells (Abandoned)
 - Kinder Morgan Remediation Piping Layout (Above Ground and Below Ground)
 - Horizontal Biosparge Well (Dashed Line Depicts Approximate Lateral Extent of Well Screen)
 - Air Compressor System

Imagery Source:
Google Earth December 3, 2017.

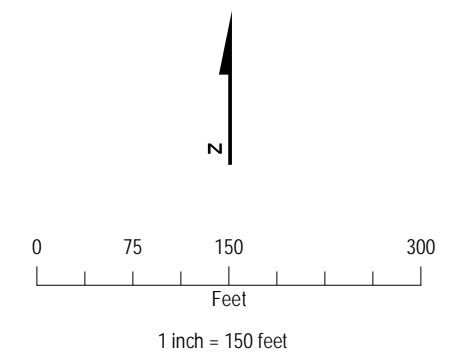
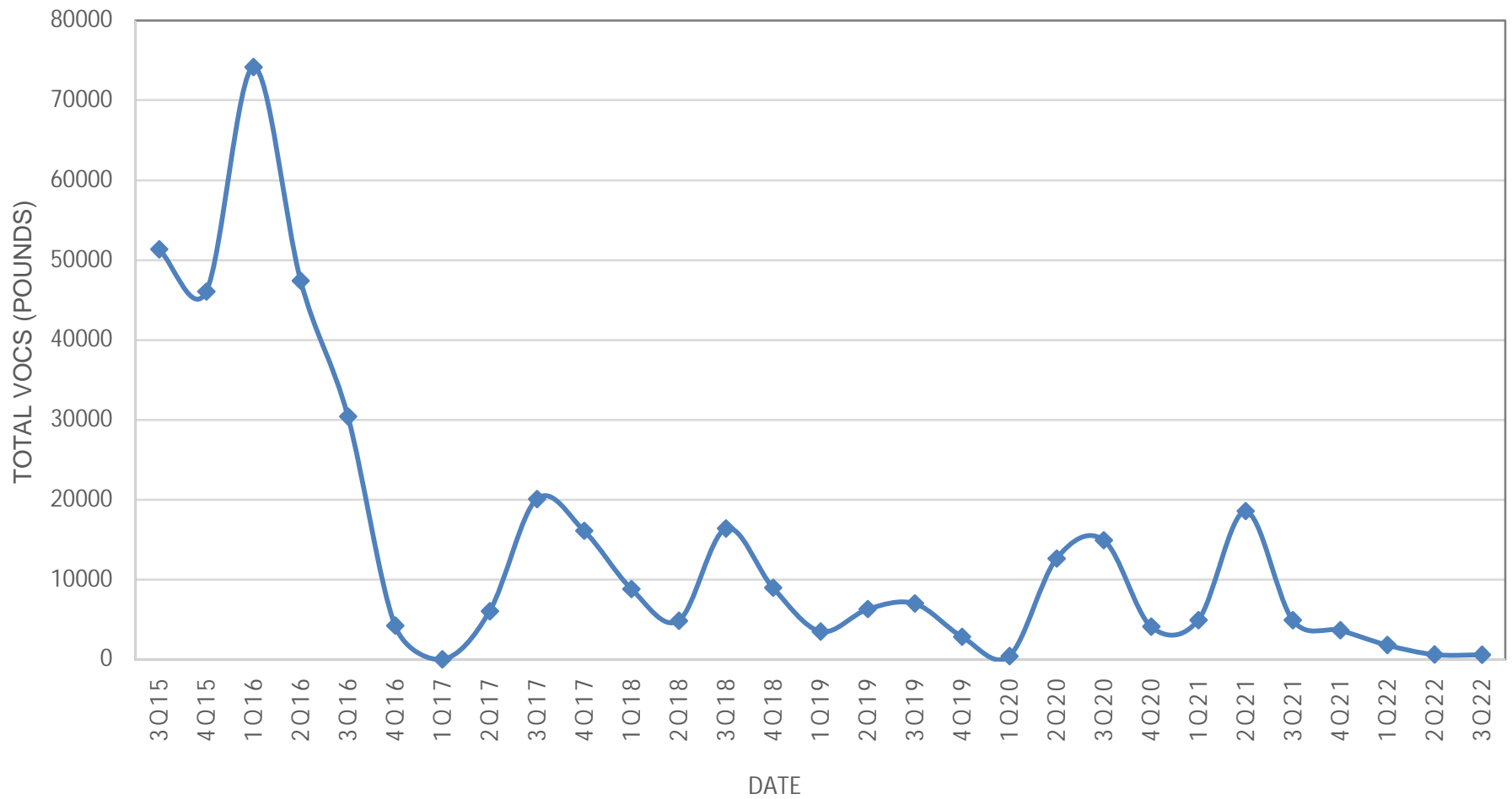
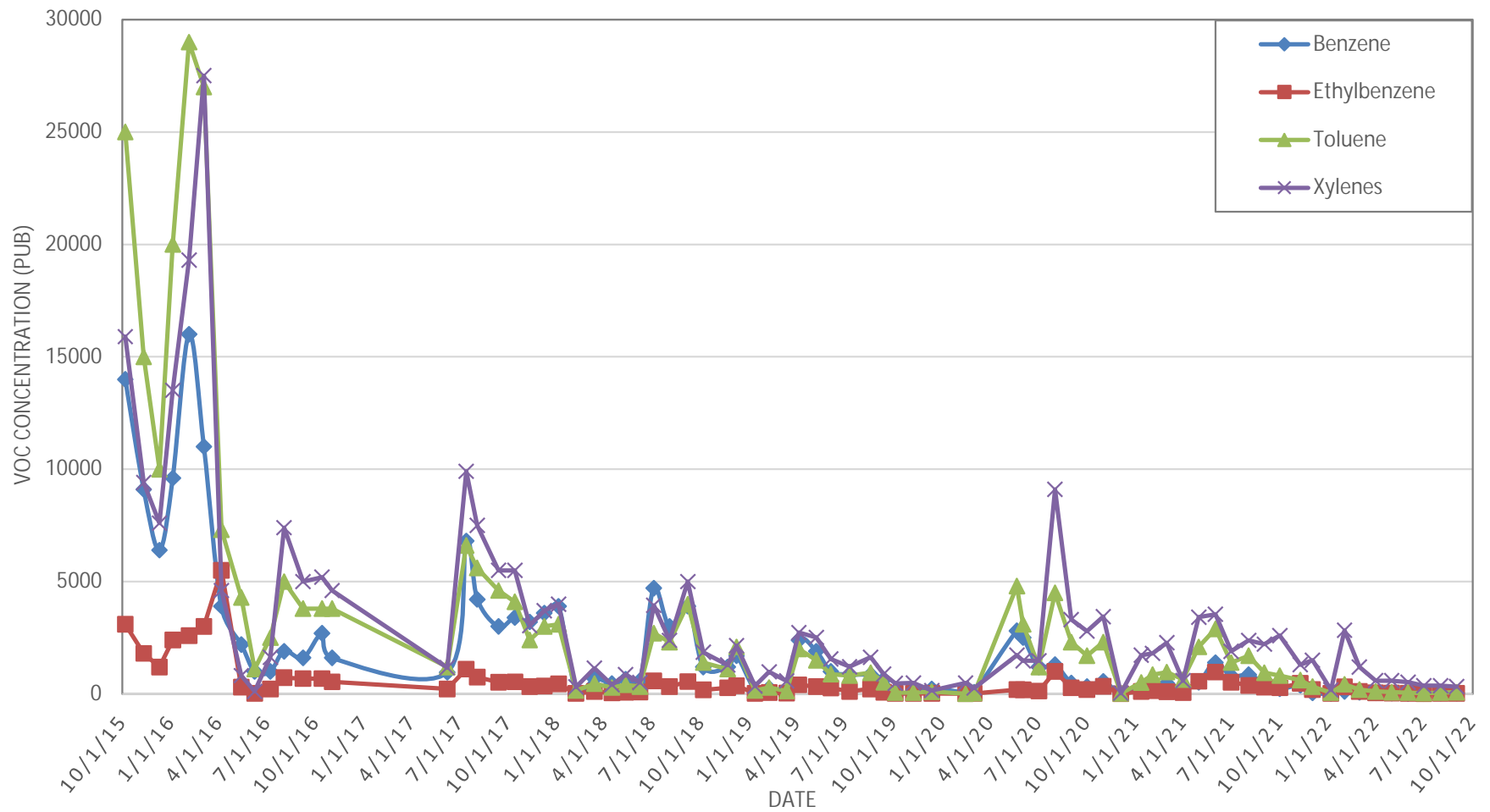

Figure 2. Current and Historical Remediation System Layout(s)
SFP Norwalk Pump Station
Norwalk, California



Note:
 VOC = volatile organic compound

**Figure 3. Mass of VOCs Removed Quarterly
 by the Soil Vapor Extraction System**
 SFPP Norwalk Pump Station
 Norwalk, California



Note:
VOC = volatile organic compound

Figure 4. Influent VOC Concentrations into the Soil Vapor Extraction System
SFPP Norwalk Pump Station
Norwalk, California

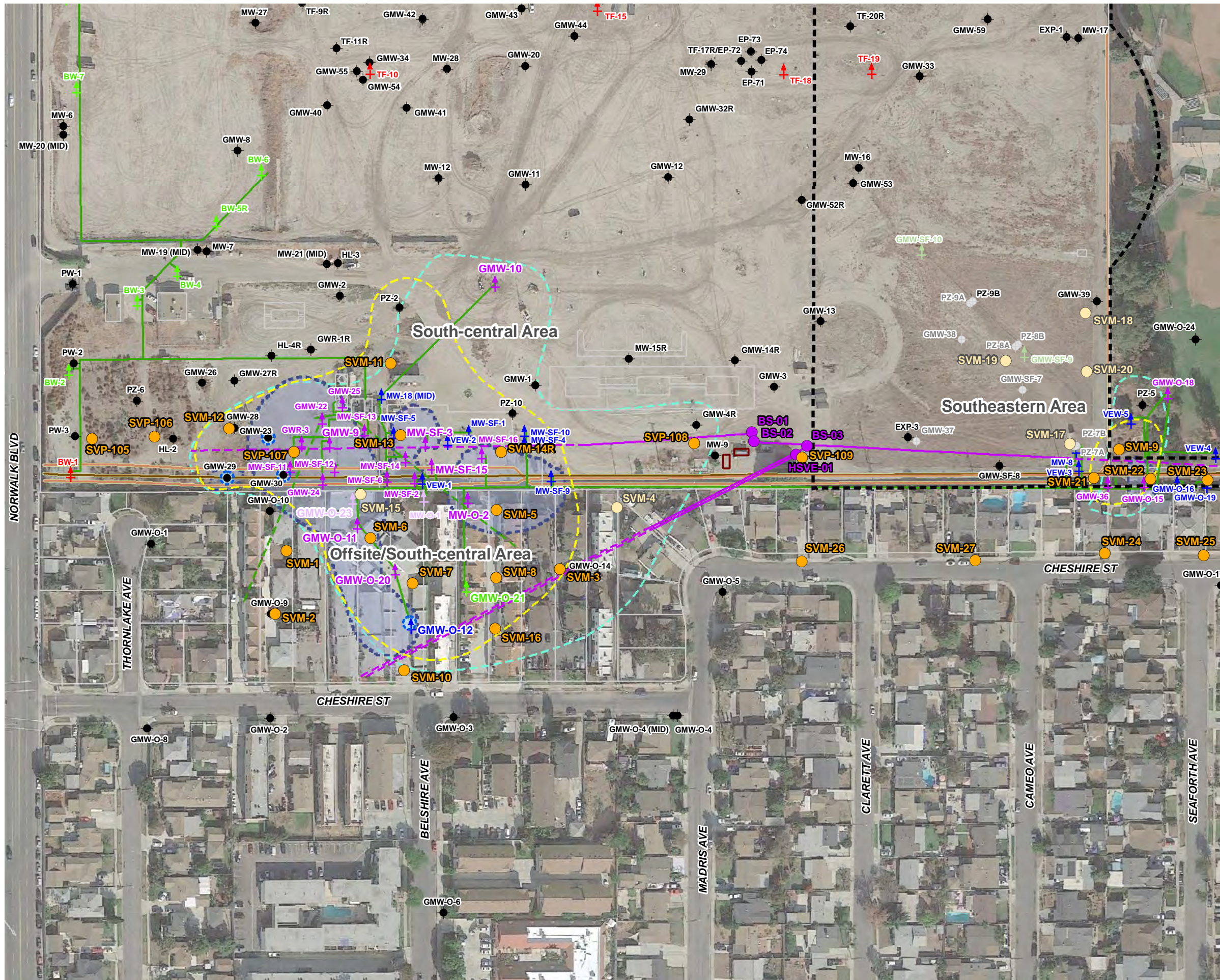

LEGEND

- Soil Vapor Probe/Soil Vapor Monitoring Probe
- Destroyed Soil Vapor Probe/Soil Vapor Monitoring Probe
- Horizontal Biosparge Well Entry Point
- Existing Groundwater Monitoring Well
- Abandoned/Destroyed Groundwater Monitoring Well
- + Existing Remediation Well
- + Kinder Morgan Combined Soil Vapor and Total Fluids Extraction Wells
- + Kinder Morgan Combined Soil Vapor and Total Fluids Extraction Wells (Abandoned)
- + Kinder Morgan Soil Vapor Extraction Wells
- + Kinder Morgan Total Fluids and/or Groundwater Extraction Wells
- + Kinder Morgan Total Fluids and/or Groundwater Extraction Wells (Abandoned)
- Kinder Morgan Remediation Piping Layout (Above Ground and Below Ground)
- - - Horizontal Vapor Extraction Well Piping
- - - Horizontal Biosparge Well (Dashed Line Depicts Approximate Lateral Extent of Well Screen)
- - - Inferred Historical Extent of LNAPL Zone (Smear Zone) from LNAPL Characterization Work Plan (AMEC Geomatrix, 2010)
- Air Compressor System
- 16" Pipeline (approximate)
- 24" Pipeline (approximate)
- Eastern 15-Acre Property Boundary
- Intermittent NAPL (2021)
- Estimated Extent of Dissolved Benzene > 5 µg/L (2013)
- Estimated Extent of Dissolved Benzene > 5 µg/L (2022)

Imagery Source:
Google Earth December 3, 2017.

Note:
Trap locations will be selected based on the preliminary LI-COR results at ~10 locations.

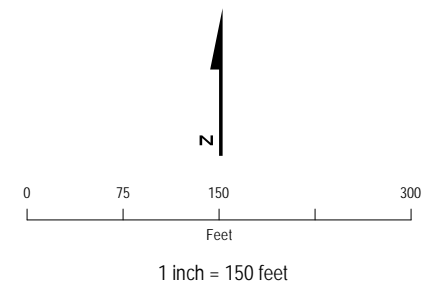

Figure 5. Current and Historical Extent of Dissolved Phase and LNAPL SFPP Norwalk Pump Station Norwalk, California

Appendix A
Laboratory Analytical Reports



July 25, 2022

Jacobs
ATTN: Eric Davis
1000 Wilshire Blvd., Suite 2100
Los Angeles, CA 90017



LA Cert #04140
EPA Methods TO3, TO14A, TO15, 25C/3C,
ASTM D1946, RSK-175
TX Cert T104704450-14-6
EPA Methods TO14A, TO15
UT Cert CA0133332015-3
EPA Methods TO3, TO14A, TO15, RSK-175

LABORATORY TEST RESULTS

Project Reference: SFPP Norwalk
Lab Number: N070804-01/04

Enclosed are **revised** results for sample(s) received 7/08/22 by Air Technology Laboratories. This revision replaces the report dated 7/18/22 in its entirety. Samples were received intact. Analyses were performed according to specifications on the chain of custody provided with the sample(s).

Report Narrative:

- Results for EPA TO3 revised to be displayed in units of ppmv, per client request.
- Unless otherwise noted in the report, sample analyses were performed within method performance criteria and meet all requirements of the TNI Standards.
- The enclosed results relate only to the sample(s).

Preliminary results were e-mailed to Eric Davis, Nils Orliczky and Danny Hill on 7/15/22.

ATL appreciates the opportunity to provide testing services to your company. If you have any questions regarding these results, please call me at (626) 964-4032.

Sincerely,

A handwritten signature in blue ink, appearing to read "Mark Johnson", is written over a white background.

Mark Johnson
Operations Manager
MJohnson@AirTechLabs.com

Note: The cover letter is an integral part of this analytical report.

N070804-01/04

Air Technology Laboratories, Inc.
18501 Gale Ave. #130
City of Industry, CA 91748
Tel: 626-964-4032
Joann De La Ossa (JDeLaOssa@airtechlabs.com)

CHAIN OF CUSTODY RECORD
DATE: 7/7/22
PAGE: 1 of 1

Section A Required Client Information:		Section B Required Project Information:		Section C Invoice Information:		Section D Sampler Information:	
Company: Jacobs	Attention: Eric Davis	Report To: Eric Davis	Copy To: Court Reece	Attention: Eric Davis	Company Name: Jacobs	Sampler Name: James Dye	Signature: [Signature]
Address: 1000 Wilshire Blvd. Suite 2100 Los Angeles, CA 90017	Email To: eric.davis@jacobs.com	Purchase Order No.:	Project Name: SFPP Norwalk	Address: 1000 Wilshire Blvd. Suite 2100 Los Angeles, CA 90017	Project Manager: Joann De La Ossa	Date: 7/7/22	
Phone: 404-323-1600	Fax:						

ITEM #	SAMPLE ID	LOCATION/ DESCRIPTION	MATRIX	SAMPLE TYPE (G=GRAB C=COMP)	CONTAINER TYPE	# OF CONTAINERS	PRESERVATIVE	VOLUME (mL)	SAMPLING		TOTAL # OF CONTAINERS	Analysis Test			Comments
									DATE	TIME		TO-3 (Total VOCs as Hexane)	TO-15 (VOCs, Target Analytes)	ASTM-D 1946 (O2/Argon, CO2, CH4, N2)	
1	VEFF-070122	Effluent (stack)	Vapor	G		1			7/1/22	1158	1	X	X		1-Liter SUMMA CAN # N6593, FC# 3190A
2	VEFF-070122-D	Effluent (stack) (duplicate)	Vapor	G		1			7/1/22	1158	1	X	X		1-Liter SUMMA CAN# N6542, FC# 3190A
3	VPOST-070722	Influent (post-dilution)	Vapor	G		1			7/7/22	0750	1	X	X		1-Liter SUMMA CAN# N6607, FC# 3576
4	VINF-070122	Influent (pre-dilution)	Vapor	G		1			7/1/22	1205	1	X	X	X	1-Liter Summa CAN# N3695, FC# 3640
5															Target analytes includes Historical VOCs and remaining ATLI list per subcontract
6															
7															
8															
9															
10															

Relinquished by (Signature and Printed Name): [Signature] JAMES DYE	Date / Time: 7/7/22	Relinquished by (Signature and Printed Name): FEDER	Date / Time: 7/7/22 1430	Turn Around Time (TAT): <input type="checkbox"/> A = Same Day <input type="checkbox"/> B = 24 Hours <input type="checkbox"/> C = 48 Hours <input type="checkbox"/> D = 72 Hours <input checked="" type="checkbox"/> E = 5 Workdays <input type="checkbox"/> E = 10 Workdays TAT Starts at 8 AM the following day if samples received after 3:00 PM.	Special Instruction:
Relinquished by (Signature and Printed Name): FEDER	Date / Time: 7/8/22	Relinquished by (Signature and Printed Name): [Signature]	Date / Time: 7/8/22 1345		
Relinquished by (Signature and Printed Name):	Date / Time:	Relinquished by (Signature and Printed Name):	Date / Time:		

Matrix:			Preservatives:			Container Type:			
W = Water	WW = Wastewater		H = HCl	N = HNO3	S = H2SO4	T = Tube	V = VOA	P = Pint	A = Amber
O = Oil	P = Product	S = Soil	Z = Zn(AC)2	O = NaOH	T = Na2S2O3	J = Jar	B = Tedlar	G = Glass	
Others/Specify:			Others/Specify:			M = Metal	P = Plastic	C = Can	

Client: Jacobs
 Attn: Eric Davis
 Project Name: SFPP Norwalk
 Project No.: NA
 Date Received: 07/08/22
 Matrix: Air
 Reporting Units: ppmv

EPA Method TO15

Lab No.:	N070804-01			N070804-02			N070804-03			N070804-04		
Client Sample I.D.:	VEFF-070122			VEFF-070122-D			VPOST-070722			VINP-070122		
Date/Time Sampled:	7/1/22 11:58			7/1/22 11:58			7/7/22 7:50			7/1/22 12:05		
Date/Time Analyzed:	7/12/22 21:52			7/13/22 17:27			7/12/22 23:16			7/12/22 23:58		
QC Batch No.:	220712MS2A1			220713MS2A1			220712MS2A1			220712MS2A1		
Analyst Initials:	VM			VM			VM			VM		
Dilution Factor:	2.0			2.8			2.4			2.0		
ANALYTE	Result ppmv	RL ppmv	MDL ppmv	Result ppmv	RL ppmv	MDL ppmv	Result ppmv	RL ppmv	MDL ppmv	Result ppmv	RL ppmv	MDL ppmv
Benzene	0.0011 J	0.0020	0.00019	0.0011 J	0.0028	0.00027	0.017	0.0024	0.00023	0.014	0.0020	0.00019
Chloroform	ND	0.0020	0.00028	ND	0.0028	0.00039	0.00048 J	0.0024	0.00034	0.00059 J	0.0020	0.00028
Carbon Tetrachloride	ND	0.0020	0.00035	ND	0.0028	0.00048	ND	0.0024	0.00042	ND	0.0020	0.00035
1,4-Dioxane	ND	0.010	0.00035	ND	0.014	0.00048	ND	0.012	0.00042	ND	0.010	0.00035
1,4-Dichlorobenzene	ND	0.0020	0.00030	ND	0.0028	0.00040	ND	0.0024	0.00035	ND	0.0020	0.00030
1,1-Dichloroethane	ND	0.0020	0.00028	ND	0.0028	0.00038	ND	0.0024	0.00033	ND	0.0020	0.00028
Ethylbenzene	0.00043 J	0.0020	0.00012	0.00034 J	0.0028	0.00016	0.010	0.0024	0.00014	0.015	0.0020	0.00012
1,2-Dichloroethane	ND	0.0020	0.00015	ND	0.0028	0.00021	ND	0.0024	0.00018	ND	0.0020	0.00015
Methylene Chloride	ND	0.0020	0.00058	ND	0.0028	0.00079	ND	0.0024	0.00069	ND	0.0020	0.00058
t-Butyl Methyl Ether (MTBE)	ND	0.0020	0.00045	ND	0.0028	0.00062	ND	0.0024	0.00054	ND	0.0020	0.00045
Tetrachloroethene	ND	0.0020	0.00024	ND	0.0028	0.00033	ND	0.0024	0.00029	0.00056 J	0.0020	0.00024
1,1,2-Trichloroethane	ND	0.0020	0.00033	ND	0.0028	0.00045	ND	0.0024	0.00039	ND	0.0020	0.00033
Trichloroethene	ND	0.0020	0.00029	ND	0.0028	0.00039	ND	0.0024	0.00034	ND	0.0020	0.00029
Vinyl Chloride	ND	0.0020	0.00033	ND	0.0028	0.00045	ND	0.0024	0.00039	ND	0.0020	0.00033
Naphthalene	ND	0.010	0.00078	ND	0.014	0.0011	ND	0.012	0.00092	ND	0.010	0.00078
c-1,2-Dichloroethene	ND	0.0020	0.00039	ND	0.0028	0.00053	ND	0.0024	0.00046	ND	0.0020	0.00039
2-Butanone	0.0038	0.0020	0.0012	0.0031	0.0028	0.0017	0.012	0.0024	0.0015	0.026	0.0020	0.0012
Dichlorodifluoromethane (12)	ND	0.0020	0.00031	ND	0.0028	0.00042	0.00048 J	0.0024	0.00037	0.00042 J	0.0020	0.00031
Chloromethane	ND	0.0040	0.00044	ND	0.0055	0.00061	ND	0.0048	0.00053	ND	0.0040	0.00044
1,1,1-Trichloroethane	ND	0.0020	0.00020	ND	0.0028	0.00028	ND	0.0024	0.00024	ND	0.0020	0.00020
1,2-CI-1,1,2,2-F ethane (114)	ND	0.0020	0.00041	ND	0.0028	0.00055	ND	0.0024	0.00048	ND	0.0020	0.00041
Bromomethane	ND	0.0020	0.00059	ND	0.0028	0.00081	ND	0.0024	0.00071	ND	0.0020	0.00059
Chloroethane	ND	0.0020	0.0017	ND	0.0028	0.0023	ND	0.0024	0.0020	ND	0.0020	0.0017
Trichlorofluoromethane (11)	ND	0.0020	0.00044	ND	0.0028	0.00059	ND	0.0024	0.00052	ND	0.0020	0.00044
1,2-Dichloropropane	ND	0.0020	0.00037	ND	0.0028	0.00050	ND	0.0024	0.00044	ND	0.0020	0.00037
Bromodichloromethane	ND	0.0020	0.00012	ND	0.0028	0.00017	ND	0.0024	0.00014	ND	0.0020	0.00012
c-1,3-Dichloropropene	ND	0.0020	0.00024	ND	0.0028	0.00033	ND	0.0024	0.00029	ND	0.0020	0.00024
4-Methyl-2-Pentanone	ND	0.0020	0.00014	ND	0.0028	0.00019	ND	0.0024	0.00016	ND	0.0020	0.00014
Toluene	0.0013 J	0.0020	0.00016	0.0014 J	0.0028	0.00022	0.033	0.0024	0.00019	0.034	0.0020	0.00016
t-1,3-Dichloropropene	ND	0.0020	0.00021	ND	0.0028	0.00028	ND	0.0024	0.00025	ND	0.0020	0.00021
1,1-Dichloroethene	ND	0.0020	0.00046	ND	0.0028	0.00063	ND	0.0024	0.00055	ND	0.0020	0.00046
1,3-Dichloropropane	ND	0.0020	0.00010	ND	0.0028	0.00014	ND	0.0024	0.00012	ND	0.0020	0.00010
Carbon Disulfide	0.0032 J	0.010	0.00048	0.0066 J	0.014	0.00066	ND	0.012	0.00058	0.013	0.010	0.00048
2-Hexanone	ND	0.0020	0.00042	ND	0.0028	0.00057	ND	0.0024	0.00050	ND	0.0020	0.00042
Dibromochloromethane	ND	0.0020	0.00037	ND	0.0028	0.00050	ND	0.0024	0.00044	ND	0.0020	0.00037
1,2-Dibromoethane	ND	0.0020	0.00018	ND	0.0028	0.00025	ND	0.0024	0.00022	ND	0.0020	0.00018
Chlorobenzene	ND	0.0020	0.00016	ND	0.0028	0.00021	0.0026	0.0024	0.00019	0.0027	0.0020	0.00016
1,1,2-CI 1,2,2-F ethane (113)	ND	0.0020	0.00054	ND	0.0028	0.00074	ND	0.0024	0.00065	ND	0.0020	0.00054
p,&m-Xylene	0.0013 J	0.0020	0.00023	0.0016 J	0.0028	0.00031	0.15	0.0024	0.00027	0.19	0.0020	0.00023



Client: Jacobs
 Attn: Eric Davis
 Project Name: SFPP Norwalk
 Project No.: NA
 Date Received: 07/08/22
 Matrix: Air
 Reporting Units: ppmv

EPA Method TO15

Lab No.:	N070804-01			N070804-02			N070804-03			N070804-04		
Client Sample I.D.:	VEFF-070122			VEFF-070122-D			VPOST-070722			VINP-070122		
Date/Time Sampled:	7/1/22 11:58			7/1/22 11:58			7/7/22 7:50			7/1/22 12:05		
Date/Time Analyzed:	7/12/22 21:52			7/13/22 17:27			7/12/22 23:16			7/12/22 23:58		
QC Batch No.:	220712MS2A1			220713MS2A1			220712MS2A1			220712MS2A1		
Analyst Initials:	VM			VM			VM			VM		
Dilution Factor:	2.0			2.8			2.4			2.0		
ANALYTE	Result ppmv	RL ppmv	MDL ppmv	Result ppmv	RL ppmv	MDL ppmv	Result ppmv	RL ppmv	MDL ppmv	Result ppmv	RL ppmv	MDL ppmv
o-Xylene	0.00093 J	0.0020	0.00025	0.0011 J	0.0028	0.00033	0.15	0.0024	0.00029	0.18	0.0020	0.00025
Styrene	ND	0.0020	0.00026	ND	0.0028	0.00035	0.0043	0.0024	0.00031	0.0052	0.0020	0.00026
Bromoform	ND	0.0020	0.00011	ND	0.0028	0.00015	ND	0.0024	0.00013	ND	0.0020	0.00011
Isopropyl benzene	ND	0.0020	0.00021	ND	0.0028	0.00029	0.0040	0.0024	0.00025	0.0053	0.0020	0.00021
1,1,2,2-Tetrachloroethane	ND	0.0040	0.00012	ND	0.0055	0.00017	ND	0.0048	0.00015	ND	0.0040	0.00012
Benzyl Chloride	ND	0.0020	0.00037	ND	0.0028	0.00051	0.0016 J	0.0024	0.00044	ND	0.0020	0.00037
1,2,3-Trichloropropane	ND	0.0020	0.00054	ND	0.0028	0.00074	ND	0.0024	0.00065	ND	0.0020	0.00054
n-Propyl Benzene	ND	0.0020	0.00012	ND	0.0028	0.00016	0.0090	0.0024	0.00014	0.012	0.0020	0.00012
4-Ethyl Toluene	0.00038 J	0.0020	0.00013	0.00077 J	0.0028	0.00017	0.11	0.0024	0.00015	0.14	0.0020	0.00013
1,3,5-Trimethylbenzene	0.00045 J	0.0040	0.00035	0.00066 J	0.0055	0.00048	0.12	0.0048	0.00042	0.14	0.0040	0.00035
4-Chlorotoluene	ND	0.0020	0.00024	ND	0.0028	0.00033	ND	0.0024	0.00029	ND	0.0020	0.00024
tert-Butylbenzene	ND	0.0020	0.00018	ND	0.0028	0.00025	ND	0.0024	0.00022	ND	0.0020	0.00018
1,2,4-Trimethylbenzene	0.00059 J	0.0040	0.00023	0.00075 J	0.0055	0.00031	0.060	0.0048	0.00027	0.068	0.0040	0.00023
sec-Butylbenzene	ND	0.0020	0.00020	ND	0.0028	0.00027	0.0025	0.0024	0.00023	0.0030	0.0020	0.00020
p-Isopropyltoluene	0.00043 J	0.0020	0.00026	0.00038 J	0.0028	0.00036	0.0024 J	0.0024	0.00031	0.0026	0.0020	0.00026
1,3-Dichlorobenzene	ND	0.0020	0.00025	ND	0.0028	0.00033	ND	0.0024	0.00029	ND	0.0020	0.00025
Acetone	0.016	0.010	0.00058	0.024	0.014	0.00080	0.0089 J	0.012	0.00069	0.058	0.010	0.00058
n-Butylbenzene	ND	0.0020	0.00015	ND	0.0028	0.00020	ND	0.0024	0.00018	ND	0.0020	0.00015
1,2-Dichlorobenzene	ND	0.0020	0.00025	ND	0.0028	0.00034	ND	0.0024	0.00030	ND	0.0020	0.00025
1,2,4-Trichlorobenzene	ND	0.0040	0.00033	ND	0.0055	0.00046	ND	0.0048	0.00040	ND	0.0040	0.00033
Hexachlorobutadiene	ND	0.0020	0.00012	ND	0.0028	0.00016	ND	0.0024	0.00014	ND	0.0020	0.00012
t-Butanol	ND	0.010	0.00039	ND	0.014	0.00053	0.0022 J	0.012	0.00046	ND	0.010	0.00039
n-Hexane	0.00029 J	0.010	0.00027	0.00054 J	0.014	0.00037	0.15	0.012	0.00032	0.11	0.010	0.00027
Isopropyl ether	ND	0.010	0.00022	ND	0.014	0.00031	ND	0.012	0.00027	ND	0.010	0.00022
t-Butyl ethyl ether	ND	0.010	0.00040	ND	0.014	0.00055	ND	0.012	0.00048	ND	0.010	0.00040
2,2-Dichloropropane	ND	0.010	0.00019	ND	0.014	0.00026	ND	0.012	0.00023	ND	0.010	0.00019
t-Amyl methyl ether	ND	0.010	0.00014	ND	0.014	0.00019	ND	0.012	0.00017	ND	0.010	0.00014
t-1,2-Dichloroethene	ND	0.0020	0.00060	ND	0.0028	0.00083	ND	0.0024	0.00072	ND	0.0020	0.00060
1,2,3-Trichlorobenzene (TIC)	ND	--	--	ND	--	--	ND	--	--	ND	--	--

MDL = Method Detection Limit
 ND= Not Detected (below MDL)
 RL = Reporting Limit
 J = Trace amount. Analyte concentration between RL and MDL.

Reviewed/Approved By: Mark Johnson
 Mark Johnson
 Operations Manager

Date 7-15-22

The cover letter is an integral part of this analytical report



Client: Jacobs
 Attn: Eric Davis
 Project Name: SFPP Norwalk
 Project No.: NA
 Date Received: 07/08/22
 Matrix: Air
 Reporting Units: ppmv

EPA Method TO15

Lab No.:	METHOD BLANK			METHOD BLANK								
Client Sample I.D.:	--			--								
Date/Time Sampled:	--			--								
Date/Time Analyzed:	7/12/22 9:51			7/13/22 11:01								
QC Batch No.:	220712MS2A1			220713MS2A1								
Analyst Initials:	VM			VM								
Dilution Factor:	0.20			0.20								
ANALYTE	Result ppmv	RL ppmv	MDL ppmv	Result ppmv	RL ppmv	MDL ppmv						
Benzene	ND	0.00020	0.000019	ND	0.00020	0.000019						
Chloroform	ND	0.00020	0.000028	ND	0.00020	0.000028						
Carbon Tetrachloride	ND	0.00020	0.000035	ND	0.00020	0.000035						
1,4-Dioxane	ND	0.0010	0.000035	ND	0.0010	0.000035						
1,4-Dichlorobenzene	ND	0.00020	0.000029	ND	0.00020	0.000029						
1,1-Dichloroethane	ND	0.00020	0.000027	ND	0.00020	0.000027						
Ethylbenzene	ND	0.00020	0.000011	ND	0.00020	0.000011						
1,2-Dichloroethane	ND	0.00020	0.000015	ND	0.00020	0.000015						
Methylene Chloride	ND	0.00020	0.000057	ND	0.00020	0.000057						
t-Butyl Methyl Ether (MTBE)	ND	0.00020	0.000045	ND	0.00020	0.000045						
Tetrachloroethene	ND	0.00020	0.000024	ND	0.00020	0.000024						
1,1,2-Trichloroethane	ND	0.00020	0.000032	ND	0.00020	0.000032						
Trichloroethene	ND	0.00020	0.000028	ND	0.00020	0.000028						
Vinyl Chloride	ND	0.00020	0.000032	ND	0.00020	0.000032						
Naphthalene	ND	0.0010	0.000077	ND	0.0010	0.000077						
c-1,2-Dichloroethene	ND	0.00020	0.000039	ND	0.00020	0.000039						
2-Butanone	ND	0.00020	0.00012	ND	0.00020	0.00012						
Dichlorodifluoromethane (12)	ND	0.00020	0.000031	ND	0.00020	0.000031						
Chloromethane	ND	0.00040	0.000044	ND	0.00040	0.000044						
1,1,1-Trichloroethane	ND	0.00020	0.000020	ND	0.00020	0.000020						
1,2-CI-1,1,2,2-F ethane (114)	ND	0.00020	0.000040	ND	0.00020	0.000040						
Bromomethane	ND	0.00020	0.000059	ND	0.00020	0.000059						
Chloroethane	ND	0.00020	0.00017	ND	0.00020	0.00017						
Trichlorofluoromethane (11)	ND	0.00020	0.000043	ND	0.00020	0.000043						
1,2-Dichloropropane	ND	0.00020	0.000036	ND	0.00020	0.000036						
Bromodichloromethane	ND	0.00020	0.000012	ND	0.00020	0.000012						
c-1,3-Dichloropropene	ND	0.00020	0.000024	ND	0.00020	0.000024						
4-Methyl-2-Pentanone	ND	0.00020	0.000013	ND	0.00020	0.000013						
Toluene	ND	0.00020	0.000016	0.000072 J	0.00020	0.000016						
t-1,3-Dichloropropene	ND	0.00020	0.000021	ND	0.00020	0.000021						
1,1-Dichloroethene	ND	0.00020	0.000045	ND	0.00020	0.000045						
1,3-Dichloropropane	ND	0.00020	0.000009	ND	0.00020	0.000009						
Carbon Disulfide	ND	0.0010	0.000048	ND	0.0010	0.000048						
2-Hexanone	ND	0.00020	0.000041	ND	0.00020	0.000041						
Dibromochloromethane	ND	0.00020	0.000036	ND	0.00020	0.000036						
1,2-Dibromoethane	ND	0.00020	0.000018	ND	0.00020	0.000018						
Chlorobenzene	ND	0.00020	0.000016	ND	0.00020	0.000016						
1,1,2-CI 1,2,2-F ethane (113)	ND	0.00020	0.000054	ND	0.00020	0.000054						
p,&m-Xylene	ND	0.00020	0.000023	0.000067 J	0.00020	0.000023						



Client: Jacobs
 Attn: Eric Davis
 Project Name: SFPP Norwalk
 Project No.: NA
 Date Received: 07/08/22
 Matrix: Air
 Reporting Units: ppmv

EPA Method TO15

Lab No.:	METHOD BLANK			METHOD BLANK									
Client Sample I.D.:	--			--									
Date/Time Sampled:	--			--									
Date/Time Analyzed:	7/12/22 9:51			7/13/22 11:01									
QC Batch No.:	220712MS2A1			220713MS2A1									
Analyst Initials:	VM			VM									
Dilution Factor:	0.20			0.20									
ANALYTE	Result ppmv	RL ppmv	MDL ppmv	Result ppmv	RL ppmv	MDL ppmv							
o-Xylene	ND	0.00020	0.000024	0.000029 J	0.00020	0.000024							
Styrene	ND	0.00020	0.000026	ND	0.00020	0.000026							
Bromoform	ND	0.00020	0.000011	ND	0.00020	0.000011							
Isopropyl benzene	ND	0.00020	0.000021	ND	0.00020	0.000021							
1,1,2,2-Tetrachloroethane	ND	0.00040	0.000012	ND	0.00040	0.000012							
Benzyl Chloride	ND	0.00020	0.000037	ND	0.00020	0.000037							
1,2,3-Trichloropropane	ND	0.00020	0.000054	ND	0.00020	0.000054							
n-Propyl Benzene	ND	0.00020	0.000012	ND	0.00020	0.000012							
4-Ethyl Toluene	ND	0.00020	0.000013	ND	0.00020	0.000013							
1,3,5-Trimethylbenzene	ND	0.00040	0.000035	ND	0.00040	0.000035							
4-Chlorotoluene	ND	0.00020	0.000024	ND	0.00020	0.000024							
tert-Butylbenzene	ND	0.00020	0.000018	ND	0.00020	0.000018							
1,2,4-Trimethylbenzene	ND	0.00040	0.000023	ND	0.00040	0.000023							
sec-Butylbenzene	ND	0.00020	0.000019	ND	0.00020	0.000019							
p-Isopropyltoluene	0.000038 J	0.00020	0.000026	ND	0.00020	0.000026							
1,3-Dichlorobenzene	ND	0.00020	0.000024	ND	0.00020	0.000024							
Acetone	ND	0.0010	0.000058	ND	0.0010	0.000058							
n-Butylbenzene	ND	0.00020	0.000015	ND	0.00020	0.000015							
1,2-Dichlorobenzene	ND	0.00020	0.000025	ND	0.00020	0.000025							
1,2,4-Trichlorobenzene	ND	0.00040	0.000033	ND	0.00040	0.000033							
Hexachlorobutadiene	ND	0.00020	0.000012	ND	0.00020	0.000012							
t-Butanol	ND	0.0010	0.000038	ND	0.0010	0.000038							
n-Hexane	ND	0.0010	0.000027	ND	0.0010	0.000027							
Isopropyl ether	ND	0.0010	0.000022	ND	0.0010	0.000022							
t-Butyl ethyl ether	ND	0.0010	0.000040	ND	0.0010	0.000040							
2,2-Dichloropropane	ND	0.0010	0.000019	ND	0.0010	0.000019							
t-Amyl methyl ether	ND	0.0010	0.000014	ND	0.0010	0.000014							
t-1,2-Dichloroethene	ND	0.00020	0.000060	ND	0.00020	0.000060							
1,2,3-Trichlorobenzene (TIC)	ND	--	--	ND	--	--							

MDL = Method Detection Limit
 ND= Not Detected (below MDL)
 RL = Reporting Limit
 J = Trace amount. Analyte concentration between RL and MDL.

Reviewed/Approved By: Mark Johnson
 Mark Johnson
 Operations Manager

Date 7-15-22

The cover letter is an integral part of this analytical report



LCS/LCSD Recovery and RPD Summary Report

QC Batch #: 220712MS2A1

Matrix: Air

Reporting Units: ppmv

EPA Method TO15
LABORATORY CONTROL SAMPLE SUMMARY

Lab No.:	METHOD BLANK			LCS		LCSD					
Date/Time Analyzed:	7/12/22 9:51			7/12/22 7:19		7/12/22 7:55					
Analyst Initials:	MJ			MJ		MJ					
Dilution Factor:	0.20			1.0		1.0					
ANALYTE	Result ppmv	RL ppmv	AMT. ppmv	Result ppmv	% Rec.	Result ppmv	% Rec.	RPD	Low %Rec	High %Rec	Max. RPD
1,1-Dichloroethene	ND	0.00020	0.010	0.00952	95.2	0.00934	93.4	1.9	70	130	30.0
Methylene Chloride	ND	0.00020	0.010	0.00937	93.7	0.00904	90.4	3.6	70	130	30.0
Trichloroethene	ND	0.00020	0.010	0.00893	89.3	0.00848	84.8	5.2	70	130	30.0
Toluene	ND	0.00020	0.010	0.00877	87.7	0.00870	87.0	0.8	70	130	30.0
1,1,2,2-Tetrachloroethane	ND	0.00020	0.010	0.00805	80.5	0.00776	77.6	3.7	70	130	30.0

ND = Not Detected (below RL)
RL = Reporting Limit

Reviewed/Approved By: Mark Johnson
Mark Johnson
Operations Manager

Date: 7-15-22

The cover letter is an integral part of this analytical report



LCS/LCSD Recovery and RPD Summary Report

QC Batch #: 220713MS2A1

Matrix: Air

Reporting Units: ppmv

EPA Method TO15
LABORATORY CONTROL SAMPLE SUMMARY

Lab No.:	METHOD BLANK			LCS		LCSD					
Date/Time Analyzed:	7/13/22 11:01			7/13/22 9:26		7/13/22 10:06					
Analyst Initials:	VM			VM		VM					
Dilution Factor:	0.20			1.0		1.0					
ANALYTE	Result ppmv	RL ppmv	AMT. ppmv	Result ppmv	% Rec.	Result ppmv	% Rec.	RPD	Low %Rec	High %Rec	Max. RPD
1,1-Dichloroethene	ND	0.00020	0.010	0.00892	89.2	0.00877	87.7	1.7	70	130	30.0
Methylene Chloride	ND	0.00020	0.010	0.00903	90.3	0.00885	88.5	2.0	70	130	30.0
Trichloroethene	ND	0.00020	0.010	0.00871	87.1	0.00838	83.8	3.8	70	130	30.0
Toluene	0.000072 J	0.00020	0.010	0.00859	85.9	0.00837	83.7	2.6	70	130	30.0
1,1,2,2-Tetrachloroethane	ND	0.00020	0.010	0.00748	74.8	0.00738	73.8	1.3	70	130	30.0

ND = Not Detected (below RL)

RL = Reporting Limit

Reviewed/Approved By:

Mark Johnson
Operations Manager

Date:

7-15-22

The cover letter is an integral part of this analytical report



Client: Jacobs
Attn: Eric Davis
Project Name: SFPP Norwalk
Project No.: NA
Date Received: 07/08/22
Matrix: Air
Reporting Units: ppmv

EPA METHOD TO3

Lab No.:	N070804-01	N070804-02	N070804-03	N070804-04				
Client Sample I.D.:	VEFF-070122	VEFF-070122-D	VPOST-070722	VINF-070122				
Date/Time Sampled:	7/1/22 11:58	7/1/22 11:58	7/7/22 7:50	7/1/22 12:05				
Date/Time Analyzed:	7/12/22 11:41	7/11/22 16:40	7/11/22 15:33	7/11/22 15:55				
QC Batch No.:	220712GC8A1	220711GC8A1	220711GC8A1	220711GC8A1				
Analyst Initials:	RC	RC	RC	RC				
Dilution Factor:	2.0	2.0	2.4	2.0				
ANALYTE	Result ppmv	RL ppmv	Result ppmv	RL ppmv	Result ppmv	RL ppmv	Result ppmv	RL ppmv
TVOC as Hexane	ND	2.0	ND	2.0	13	2.4	12	2.0

ND = Not Detected (below RL)
 RL = Reporting Limit

Reviewed/Approved By: 
 Mark Johnson
 Operations Manager

Date 7-25-22

The cover letter is an integral part of this analytical report



QC Batch No: 220711GC11A1

Matrix: Air

Reporting Units: ppmv

**EPA METHOD TO3
LABORATORY CONTROL SAMPLE SUMMARY**

Lab No.:	METHOD BLANK			LCS		LCSD					
Date Analyzed:	7/11/22 13:23			7/11/22 9:43		7/11/22 11:12					
Analyst Initials:	RC/AS			RC/AS		RC/AS					
Dilution Factor:	1.0			1.0		1.0					
ANALYTE	Result ppmv	RL ppmv	SPIKE AMT. ppmv	Result ppmv	% Rec.	Result ppmv	% Rec.	RPD %	Low %Rec	High %Rec	Max. RPD
TVOC as Hexane	ND	1.0	5.0	4.91	98	5.02	100	2.2	70	130	25

ND = Not Detected (below RL)

RL = Reporting Limit

Reviewed/Approved By: _____



Mark Johnson
Operations Manager

Date _____

7-25-22

The cover letter is an integral part of this analytical report



QC Batch No: 220712GC11A1

Matrix: Air

Reporting Units: ppmv

**EPA METHOD TO3
LABORATORY CONTROL SAMPLE SUMMARY**

Lab No.:	METHOD BLANK			LCS		LCSD					
Date Analyzed:	7/12/22 11:18			7/12/22 9:47		7/12/22 10:09					
Analyst Initials:	RC/AS			RC/AS		RC/AS					
Dilution Factor:	1.0			1.0		1.0					
ANALYTE	Result ppmv	RL ppmv	SPIKE AMT. ppmv	Result ppmv	% Rec.	Result ppmv	% Rec.	RPD %	Low %Rec	High %Rec	Max. RPD
TVOC as Hexane	ND	1.0	5.0	4.96	99	4.93	99	0.6	70	130	25

ND = Not Detected (below RL)

RL = Reporting Limit

Reviewed/Approved By: 

Mark Johnson
Operations Manager

Date 7-25-22

The cover letter is an integral part of this analytical report



Client: Jacobs
 Attn: Eric Davis
 Project Name: SFPP Norwalk
 Project No.: NA
 Date Received: 07/08/22
 Matrix: Air
 Reporting Units: % v/v

ASTM D1946

Lab No.:	N070804-04						
Client Sample I.D.:	VINF-070122						
Date/Time Sampled:	7/1/22 12:05						
Date/Time Analyzed:	7/12/22 14:36						
QC Batch No.:	220712GC8A2						
Analyst Initials:	RC/AS						
Dilution Factor:	2.0						
ANALYTE	Result % v/v	RL % v/v					
Carbon Dioxide	0.31	0.020					
Oxygen/Argon	22	1.0					
Nitrogen	78	2.0					
Methane	ND	0.0020					

Results normalized including non-methane hydrocarbons

ND = Not Detected (below RL)
 RL = Reporting Limit

Reviewed/Approved By: _____
Mark Johnson
 Mark Johnson
 Operations Manager

Date 7/6/22

The cover letter is an integral part of this analytical report



QC Batch No: 220712GC8A2

Matrix: Air

Reporting Units: % v/v

**ASTM D1946
LABORATORY CONTROL SAMPLE SUMMARY**

Lab No.:		METHOD BLANK		LCS		LCSD						
Date Analyzed:		7/12/22 13:52		7/12/22 13:08		7/12/22 13:23						
Analyst Initials:		RC/AS		RC/AS		RC/AS						
Dilution Factor:		1.0		1.0		1.0		Limits				
ANALYTE		Result % v/v	RL % v/v	SPIKE AMT. % v/v	Result % v/v	% Rec.	Result % v/v	% Rec.	RPD %	Low %Rec	High %Rec	Max. RPD
Oxygen/Argon		ND	0.50	15	15.4	104	15.4	104	0.1	70	130	30
Nitrogen		ND	1.0	70	69.9	100	69.7	100	0.3	70	130	30
Methane		ND	0.0010	0.10	0.105	105	0.105	105	0.5	70	130	30
Carbon Monoxide		ND	0.0010	0.10	0.104	104	0.103	103	0.6	70	130	30

ND = Not Detected (below RL)

RL = Reporting Limit

Reviewed/Approved By: _____
Mark Johnson
Mark Johnson
Operations Manager

Date: 7/15/22

The cover letter is an integral part of this analytical report





August 12, 2022

Jacobs
ATTN: Eric Davis
1000 Wilshire Blvd., Suite 2100
Los Angeles, CA 90017



LA Cert #04140
EPA Methods TO3, TO14A, TO15, 25C/3C,
ASTM D1946, RSK-175
TX Cert T104704450-14-6
EPA Methods TO14A, TO15
UT Cert CA0133332015-3
EPA Methods TO3, TO14A, TO15, RSK-175

LABORATORY TEST RESULTS

Project Reference: SFPP Norwalk
Lab Number: N080404-01/04

Enclosed are results for sample(s) received 8/04/22 by Air Technology Laboratories. Samples were received intact. Analyses were performed according to specifications on the chain of custody provided with the sample(s).

Report Narrative:

- Unless otherwise noted in the report, sample analyses were performed within method performance criteria and meet all requirements of the TNI Standards.
- The enclosed results relate only to the sample(s).

Preliminary results were e-mailed to Eric Davis, Nils Orliczky and Danny Hill on 8/11/22.

ATL appreciates the opportunity to provide testing services to your company. If you have any questions regarding these results, please call me at (626) 964-4032.

Sincerely,

A handwritten signature in blue ink, appearing to read "Mark Johnson".

Mark Johnson
Operations Manager
MJohnson@AirTechLabs.com

Note: The cover letter is an integral part of this analytical report.

Air Technology Laboratories, Inc.
 18501 Gale Ave. #130
 City of Industry, CA 91748
 Tel: 626-964-4032
 Joann De La Ossa (JDeLaOssa@airtechlabs.com)

CHAIN OF CUSTODY RECORD

DATE: 8/2/22
 PAGE: 1 of 1

Section A Required Client Information:		Section B Required Project Information:		Section C Invoice Information:		Section D Sampler Information:	
Company: Jacobs Attention: Eric Davis		Report To: Eric Davis		Attention: Eric Davis		Sampler Name: James Dye	
Address: 1000 Wilshire Blvd. Suite 2100 Los Angeles, CA 90017		Copy To: Court Reece		Company Name: Jacobs		Sampler Signature:	
Email To: eric.davis@jacobs.com		Purchase Order No.:		Address: 1000 Wilshire Blvd. Suite 2100 Los Angeles, CA 90017		Sample Date: 8/2/22	
Phone: 404-323-1600	Fax:	Project Name: SFPP Norwalk		Project Manager: Joann De La Ossa			

ITEM #	SAMPLE ID	LOCATION/ DESCRIPTION	MATRIX	SAMPLE TYPE (G=GRAB C=COMP)	CONTAINER TYPE		TOTAL # OF CONTAINERS	Analysis Test	PRESERVATIVE			COMMENTS
					# OF CONTAINERS	VOLUME (mL)			SAMPLING			
									DATE	TIME	TO-3 (Total VOCs as Hexane)	
1	EFF- <u>080222</u>	Effluent (stack)	Vapor	G			1	X	X			Individually Certified - LUGER SUMMA
2	EFF- <u>080222</u> D	Effluent (stack) (duplicate)	Vapor	G			1	X	X			Individually Certified - LUGER SUMMA
3	POST- <u>080222</u>	Influent (post-dilution)	Vapor	G			1	X	X			Individually Certified - LUGER SUMMA
4	INF- <u>080222</u>	Influent (pre-dilution)	Vapor	G			1	X	X	X		Batch Certified - LUGER SUMMA
5												Target analytes includes Historical VOCs and remaining ATU list per subcontract
6												
7												
8												
9												
10												

Relinquished by (Signature and Printed Name): Date / Time: <u>8/2/22 1430</u>	Relinquished by (Signature and Printed Name): <u>FRD</u> Date / Time: <u>8/2/22 1430</u>	Turn Around Time (TAT): <input type="checkbox"/> = Same Day <input type="checkbox"/> = 24 Hours <input type="checkbox"/> = 48 Hours <input type="checkbox"/> = 72 Hours <input checked="" type="checkbox"/> = 5 Workdays <input type="checkbox"/> = 10 Workdays TAT Starts at 8 AM the following day if samples received after 3:00 PM.	Special Instruction:
Relinquished by (Signature and Printed Name): <u>PERI EX</u> Date / Time: <u>8/4/22</u>	Relinquished by (Signature and Printed Name): Date / Time: <u>8/4/22 1334</u>		
Relinquished by (Signature and Printed Name):	Relinquished by (Signature and Printed Name):		

Matrix: W = Water O = Oil Others/Specify:	Preservatives: H = HCl Z = Zn(AC)2 Others/Specify:	Container Type: T = Tube J = Jar M = Metal V = VOA B = Tedlar P = Plastic N = HNO3 O = NaOH P = Plastic S = H2SO4 T = Na2S2O3 C = Can P = Pint G = Glass A = Amber
---	--	--

Client: Jacobs
Attn: Eric Davis
Project Name: SFPP Norwalk
Project No.: NA
Date Received: 08/04/22
Matrix: Air
Reporting Units: ppmv

EPA Method TO15

Lab No.:	N080404-01			N080404-02			N080404-03			N080404-04		
Client Sample I.D.:	EFF-080222			EFF-080222-D			POST-080222			INF-080222		
Date/Time Sampled:	8/2/22 9:45			8/2/22 9:45			8/2/22 9:55			8/2/22 10:05		
Date/Time Analyzed:	8/9/22 21:52			8/9/22 22:35			8/9/22 23:18			8/10/22 0:01		
QC Batch No.:	220809MS2A1			220809MS2A1			220809MS2A1			220809MS2A1		
Analyst Initials:	VM			VM			VM			VM		
Dilution Factor:	2.4			2.4			1.7			2.4		
ANALYTE	Result ppmv	RL ppmv	MDL ppmv	Result ppmv	RL ppmv	MDL ppmv	Result ppmv	RL ppmv	MDL ppmv	Result ppmv	RL ppmv	MDL ppmv
Benzene	0.00087 J	0.0024	0.00023	0.00085 J	0.0024	0.00023	0.018	0.0017	0.00016	0.033	0.0024	0.00023
Chloroform	ND	0.0024	0.00034	ND	0.0024	0.00034	0.00066 J	0.0017	0.00024	0.0012 J	0.0024	0.00034
Carbon Tetrachloride	ND	0.0024	0.00042	ND	0.0024	0.00042	ND	0.0017	0.00029	ND	0.0024	0.00042
1,4-Dioxane	ND	0.012	0.00042	ND	0.012	0.00042	ND	0.0084	0.00029	ND	0.012	0.00042
1,4-Dichlorobenzene	ND	0.0024	0.00035	ND	0.0024	0.00035	ND	0.0017	0.00025	ND	0.0024	0.00035
1,1-Dichloroethane	ND	0.0024	0.00033	ND	0.0024	0.00033	ND	0.0017	0.00023	ND	0.0024	0.00033
Ethylbenzene	0.014	0.0024	0.00014	0.013	0.0024	0.00014	0.016	0.0017	0.000097	0.023	0.0024	0.00014
1,2-Dichloroethane	ND	0.0024	0.00018	ND	0.0024	0.00018	ND	0.0017	0.00013	ND	0.0024	0.00018
Methylene Chloride	ND	0.0024	0.00069	ND	0.0024	0.00069	ND	0.0017	0.00048	ND	0.0024	0.00069
t-Butyl Methyl Ether (MTBE)	0.0020 J	0.0024	0.00054	0.0020 J	0.0024	0.00054	ND	0.0017	0.00038	ND	0.0024	0.00054
Tetrachloroethene	ND	0.0024	0.00029	ND	0.0024	0.00029	ND	0.0017	0.00020	0.00039 J	0.0024	0.00029
1,1,2-Trichloroethane	ND	0.0024	0.00039	ND	0.0024	0.00039	ND	0.0017	0.00027	ND	0.0024	0.00039
Trichloroethene	ND	0.0024	0.00034	ND	0.0024	0.00034	ND	0.0017	0.00024	ND	0.0024	0.00034
Vinyl Chloride	ND	0.0024	0.00039	ND	0.0024	0.00039	ND	0.0017	0.00027	ND	0.0024	0.00039
Naphthalene	ND	0.017	0.00092	ND	0.017	0.00092	ND	0.012	0.00065	ND	0.017	0.00092
c-1,2-Dichloroethene	ND	0.0024	0.00046	ND	0.0024	0.00046	ND	0.0017	0.00033	ND	0.0024	0.00046
2-Butanone	0.0038	0.0024	0.0015	0.0046	0.0024	0.0015	0.0051	0.0017	0.0010	0.0047	0.0024	0.0015
Dichlorodifluoromethane (12)	ND	0.0024	0.00037	ND	0.0024	0.00037	0.00048 J	0.0017	0.00026	0.00052 J	0.0024	0.00037
Chloromethane	ND	0.0048	0.00053	ND	0.0048	0.00053	0.00092 J	0.0034	0.00037	0.0011 J	0.0048	0.00053
1,1,1-Trichloroethane	ND	0.0024	0.00024	ND	0.0024	0.00024	ND	0.0017	0.00017	ND	0.0024	0.00024
1,2-CI-1,1,2,2-F ethane (114)	ND	0.0024	0.00048	ND	0.0024	0.00048	ND	0.0017	0.00034	ND	0.0024	0.00048
Bromomethane	ND	0.0024	0.00071	ND	0.0024	0.00071	ND	0.0017	0.00049	ND	0.0024	0.00071
Chloroethane	ND	0.0024	0.0020	ND	0.0024	0.0020	ND	0.0017	0.0014	ND	0.0024	0.0020
Trichlorofluoromethane (11)	ND	0.0024	0.00052	ND	0.0024	0.00052	ND	0.0017	0.00036	ND	0.0024	0.00052
1,2-Dichloropropane	ND	0.0024	0.00044	ND	0.0024	0.00044	ND	0.0017	0.00030	ND	0.0024	0.00044
Bromodichloromethane	ND	0.0024	0.00014	ND	0.0024	0.00014	ND	0.0017	0.00010	ND	0.0024	0.00014
c-1,3-Dichloropropene	ND	0.0024	0.00029	ND	0.0024	0.00029	ND	0.0017	0.00020	ND	0.0024	0.00029
4-Methyl-2-Pentanone	ND	0.0024	0.00016	ND	0.0024	0.00016	ND	0.0017	0.00011	ND	0.0024	0.00016
Toluene	0.0080	0.0024	0.00019	0.0077	0.0024	0.00019	0.034	0.0017	0.00013	0.061	0.0024	0.00019
t-1,3-Dichloropropene	ND	0.0024	0.00025	ND	0.0024	0.00025	ND	0.0017	0.00017	ND	0.0024	0.00025
1,1-Dichloroethene	ND	0.0024	0.00055	ND	0.0024	0.00055	ND	0.0017	0.00038	ND	0.0024	0.00055
1,3-Dichloropropane	ND	0.0024	0.00012	ND	0.0024	0.00012	ND	0.0017	0.000084	ND	0.0024	0.00012
Carbon Disulfide	0.0020 J	0.012	0.00058	0.0018 J	0.012	0.00058	0.024	0.0084	0.00040	0.015	0.012	0.00058
2-Hexanone	ND	0.0024	0.00050	ND	0.0024	0.00050	ND	0.0017	0.00035	ND	0.0024	0.00050
Dibromochloromethane	ND	0.0024	0.00044	ND	0.0024	0.00044	ND	0.0017	0.00031	ND	0.0024	0.00044
1,2-Dibromoethane	ND	0.0024	0.00022	ND	0.0024	0.00022	ND	0.0017	0.00015	ND	0.0024	0.00022
Chlorobenzene	ND	0.0024	0.00019	ND	0.0024	0.00019	0.0028	0.0017	0.00013	0.0053	0.0024	0.00019
1,1,2-CI 1,2,2-F ethane (113)	ND	0.0024	0.00065	ND	0.0024	0.00065	ND	0.0017	0.00045	ND	0.0024	0.00065
p,&m-Xylene	0.090	0.0024	0.00027	0.087	0.0024	0.00027	0.092	0.0017	0.00019	0.19	0.0024	0.00027



Client: Jacobs
 Attn: Eric Davis
 Project Name: SFPP Norwalk
 Project No.: NA
 Date Received: 08/04/22
 Matrix: Air
 Reporting Units: ppmv

EPA Method TO15

Lab No.:	N080404-01			N080404-02			N080404-03			N080404-04		
Client Sample I.D.:	EFF-080222			EFF-080222-D			POST-080222			INF-080222		
Date/Time Sampled:	8/2/22 9:45			8/2/22 9:45			8/2/22 9:55			8/2/22 10:05		
Date/Time Analyzed:	8/9/22 21:52			8/9/22 22:35			8/9/22 23:18			8/10/22 0:01		
QC Batch No.:	220809MS2A1			220809MS2A1			220809MS2A1			220809MS2A1		
Analyst Initials:	VM			VM			VM			VM		
Dilution Factor:	2.4			2.4			1.7			2.4		
ANALYTE	Result ppmv	RL ppmv	MDL ppmv	Result ppmv	RL ppmv	MDL ppmv	Result ppmv	RL ppmv	MDL ppmv	Result ppmv	RL ppmv	MDL ppmv
o-Xylene	0.024	0.0024	0.00029	0.023	0.0024	0.00029	0.074	0.0017	0.00020	0.18	0.0024	0.00029
Styrene	0.00094 J	0.0024	0.00031	0.00096 J	0.0024	0.00031	0.0023	0.0017	0.00022	0.0055	0.0024	0.00031
Bromoform	ND	0.0024	0.00013	ND	0.0024	0.00013	ND	0.0017	0.000094	ND	0.0024	0.00013
Isopropyl benzene	0.00042 J	0.0024	0.00025	0.00035 J	0.0024	0.00025	0.0025	0.0017	0.00018	0.0063	0.0024	0.00025
1,1,2,2-Tetrachloroethane	ND	0.0048	0.00015	ND	0.0048	0.00015	ND	0.0034	0.00010	ND	0.0048	0.00015
Benzyl Chloride	ND	0.0024	0.00044	ND	0.0024	0.00044	0.00039 J	0.0017	0.00031	0.00094 J	0.0024	0.00044
1,2,3-Trichloropropane	ND	0.0024	0.00065	ND	0.0024	0.00065	ND	0.0017	0.00045	ND	0.0024	0.00065
n-Propyl Benzene	0.0013 J	0.0024	0.00014	0.0012 J	0.0024	0.00014	0.0056	0.0017	0.000098	0.013	0.0024	0.00014
4-Ethyl Toluene	0.0032	0.0024	0.00015	0.0030	0.0024	0.00015	0.042	0.0017	0.00011	0.11	0.0024	0.00015
1,3,5-Trimethylbenzene	0.0013 J	0.0048	0.00042	0.0012 J	0.0048	0.00042	0.033	0.0034	0.00029	0.098	0.0048	0.00042
4-Chlorotoluene	ND	0.0024	0.00029	ND	0.0024	0.00029	ND	0.0017	0.00020	ND	0.0024	0.00029
tert-Butylbenzene	ND	0.0024	0.00022	ND	0.0024	0.00022	ND	0.0017	0.00015	ND	0.0024	0.00022
1,2,4-Trimethylbenzene	0.0026 J	0.0048	0.00027	0.0026 J	0.0048	0.00027	0.020	0.0034	0.00019	0.054	0.0048	0.00027
sec-Butylbenzene	ND	0.0024	0.00023	ND	0.0024	0.00023	0.0012 J	0.0017	0.00016	0.0031	0.0024	0.00023
p-Isopropyltoluene	ND	0.0024	0.00031	ND	0.0024	0.00031	0.0012 J	0.0017	0.00022	0.0030	0.0024	0.00031
1,3-Dichlorobenzene	ND	0.0024	0.00029	ND	0.0024	0.00029	ND	0.0017	0.00020	ND	0.0024	0.00029
Acetone	0.15	0.012	0.00069	0.15	0.012	0.00069	0.11	0.0084	0.00049	0.11	0.012	0.00069
n-Butylbenzene	0.00026 J	0.0024	0.00018	0.00021 J	0.0024	0.00018	ND	0.0017	0.00012	ND	0.0024	0.00018
1,2-Dichlorobenzene	ND	0.0024	0.00030	ND	0.0024	0.00030	ND	0.0017	0.00021	ND	0.0024	0.00030
1,2,4-Trichlorobenzene	ND	0.017	0.00040	ND	0.017	0.00040	ND	0.012	0.00028	ND	0.017	0.00040
Hexachlorobutadiene	ND	0.017	0.00014	ND	0.017	0.00014	ND	0.012	0.000099	ND	0.017	0.00014
t-Butanol	0.00067 J	0.012	0.00046	0.00061 J	0.012	0.00046	0.0018 J	0.0084	0.00032	0.0031 J	0.012	0.00046
n-Hexane	0.00077 J	0.012	0.00032	ND	0.012	0.00032	0.17	0.0084	0.00023	0.28	0.012	0.00032
Isopropyl ether	ND	0.012	0.00027	ND	0.012	0.00027	ND	0.0084	0.00019	ND	0.012	0.00027
t-Butyl ethyl ether	ND	0.012	0.00048	ND	0.012	0.00048	ND	0.0084	0.00034	ND	0.012	0.00048
2,2-Dichloropropane	ND	0.012	0.00023	ND	0.012	0.00023	ND	0.0084	0.00016	ND	0.012	0.00023
t-Amyl methyl ether	ND	0.012	0.00017	ND	0.012	0.00017	ND	0.0084	0.00012	ND	0.012	0.00017
t-1,2-Dichloroethene	ND	0.0024	0.00072	ND	0.0024	0.00072	ND	0.0017	0.00050	ND	0.0024	0.00072
1,2,3-Trichlorobenzene (TIC)	ND	--	--	ND	--	--	ND	--	--	ND	--	--

MDL = Method Detection Limit
 ND= Not Detected (below MDL)
 RL = Reporting Limit
 J = Trace amount. Analyte concentration between RL and MDL.

Reviewed/Approved By: Mark Johnson
 Mark Johnson
 Operations Manager

Date 8/11/22

The cover letter is an integral part of this analytical report



Client: Jacobs
 Attn: Eric Davis
 Project Name: SFPP Norwalk
 Project No.: NA
 Date Received: 08/04/22
 Matrix: Air
 Reporting Units: ppmv

EPA Method TO15

Lab No.:	METHOD BLANK														
Client Sample I.D.:	--														
Date/Time Sampled:	--														
Date/Time Analyzed:	8/9/22 12:58														
QC Batch No.:	220809MS2A1														
Analyst Initials:	VM														
Dilution Factor:	0.20														
ANALYTE	Result ppmv	RL ppmv	MDL ppmv												
Benzene	ND	0.00020	0.000019												
Chloroform	ND	0.00020	0.000028												
Carbon Tetrachloride	ND	0.00020	0.000035												
1,4-Dioxane	ND	0.0010	0.000035												
1,4-Dichlorobenzene	ND	0.00020	0.000029												
1,1-Dichloroethane	ND	0.00020	0.000027												
Ethylbenzene	ND	0.00020	0.000011												
1,2-Dichloroethane	ND	0.00020	0.000015												
Methylene Chloride	ND	0.00020	0.000057												
t-Butyl Methyl Ether (MTBE)	ND	0.00020	0.000045												
Tetrachloroethene	ND	0.00020	0.000024												
1,1,2-Trichloroethane	ND	0.00020	0.000032												
Trichloroethene	ND	0.00020	0.000028												
Vinyl Chloride	ND	0.00020	0.000032												
Naphthalene	ND	0.0014	0.000077												
c-1,2-Dichloroethene	ND	0.00020	0.000039												
2-Butanone	ND	0.00020	0.000012												
Dichlorodifluoromethane (12)	ND	0.00020	0.000031												
Chloromethane	ND	0.00040	0.000044												
1,1,1-Trichloroethane	ND	0.00020	0.000020												
1,2-CI-1,1,2,2-F ethane (114)	ND	0.00020	0.000040												
Bromomethane	ND	0.00020	0.000059												
Chloroethane	ND	0.00020	0.000017												
Trichlorofluoromethane (11)	ND	0.00020	0.000043												
1,2-Dichloropropane	ND	0.00020	0.000036												
Bromodichloromethane	ND	0.00020	0.000012												
c-1,3-Dichloropropene	ND	0.00020	0.000024												
4-Methyl-2-Pentanone	ND	0.00020	0.000013												
Toluene	ND	0.00020	0.000016												
t-1,3-Dichloropropene	ND	0.00020	0.000021												
1,1-Dichloroethene	ND	0.00020	0.000045												
1,3-Dichloropropane	ND	0.00020	0.0000099												
Carbon Disulfide	0.00013 J	0.0010	0.000048												
2-Hexanone	ND	0.00020	0.000041												
Dibromochloromethane	ND	0.00020	0.000036												
1,2-Dibromoethane	ND	0.00020	0.000018												
Chlorobenzene	ND	0.00020	0.000016												
1,1,2-CI 1,2,2-F ethane (113)	ND	0.00020	0.000054												
p,&m-Xylene	ND	0.00020	0.000023												



Client: Jacobs
 Attn: Eric Davis
 Project Name: SFPP Norwalk
 Project No.: NA
 Date Received: 08/04/22
 Matrix: Air
 Reporting Units: ppmv

EPA Method TO15

Lab No.:	METHOD BLANK													
Client Sample I.D.:	--													
Date/Time Sampled:	--													
Date/Time Analyzed:	8/9/22 12:58													
QC Batch No.:	220809MS2A1													
Analyst Initials:	VM													
Dilution Factor:	0.20													
ANALYTE	Result ppmv	RL ppmv	MDL ppmv											
o-Xylene	ND	0.00020	0.000024											
Styrene	ND	0.00020	0.000026											
Bromoform	ND	0.00020	0.000011											
Isopropyl benzene	ND	0.00020	0.000021											
1,1,2,2-Tetrachloroethane	ND	0.00040	0.000012											
Benzyl Chloride	ND	0.00020	0.000037											
1,2,3-Trichloropropane	ND	0.00020	0.000054											
n-Propyl Benzene	ND	0.00020	0.000012											
4-Ethyl Toluene	ND	0.00020	0.000013											
1,3,5-Trimethylbenzene	ND	0.00040	0.000035											
4-Chlorotoluene	ND	0.00020	0.000024											
tert-Butylbenzene	ND	0.00020	0.000018											
1,2,4-Trimethylbenzene	ND	0.00040	0.000023											
sec-Butylbenzene	ND	0.00020	0.000019											
p-Isopropyltoluene	ND	0.00020	0.000026											
1,3-Dichlorobenzene	ND	0.00020	0.000024											
Acetone	0.00081 J	0.0010	0.000058											
n-Butylbenzene	ND	0.00020	0.000015											
1,2-Dichlorobenzene	ND	0.00020	0.000025											
1,2,4-Trichlorobenzene	ND	0.0014	0.000033											
Hexachlorobutadiene	ND	0.0014	0.000012											
t-Butanol	ND	0.0010	0.000038											
n-Hexane	ND	0.0010	0.000027											
Isopropyl ether	ND	0.0010	0.000022											
t-Butyl ethyl ether	ND	0.0010	0.000040											
2,2-Dichloropropane	ND	0.0010	0.000019											
t-Amyl methyl ether	ND	0.0010	0.000014											
t-1,2-Dichloroethene	ND	0.00020	0.000060											
1,2,3-Trichlorobenzene (TIC)	ND	--	--											

MDL = Method Detection Limit
 ND= Not Detected (below MDL)
 RL = Reporting Limit
 J = Trace amount. Analyte concentration between RL and MDL.

Reviewed/Approved By: Mark Johnson Date 8/11/22
 Mark Johnson
 Operations Manager

The cover letter is an integral part of this analytical report



LCS/LCSD Recovery and RPD Summary Report

QC Batch #: 220809MS2A1

Matrix: Air

Reporting Units: ppmv

EPA Method TO15
LABORATORY CONTROL SAMPLE SUMMARY

Lab No.:	METHOD BLANK					LCS		LCSD				
Date/Time Analyzed:	8/9/22 12:58					8/9/22 11:22		8/9/22 12:01				
Analyst Initials:	VM					VM		VM				
Dilution Factor:	0.20					1.0		1.0				
ANALYTE	Result ppmv	RL ppmv	AMT. ppmv	Result ppmv	% Rec.	Result ppmv	% Rec.	RPD	Low %Rec	High %Rec	Max. RPD	
1,1-Dichloroethene	ND	0.00020	0.010	0.0102	102	0.0103	103	0.6	70	130	30.0	
Methylene Chloride	ND	0.00020	0.010	0.00993	99.3	0.00999	99.9	0.7	70	130	30.0	
Trichloroethene	ND	0.00020	0.010	0.00976	97.6	0.00975	97.5	0.1	70	130	30.0	
Toluene	ND	0.00020	0.010	0.00958	95.8	0.00937	93.7	2.3	70	130	30.0	
1,1,2,2-Tetrachloroethane	ND	0.00020	0.010	0.00858	85.8	0.00846	84.6	1.4	70	130	30.0	

ND = Not Detected (below RL)

RL = Reporting Limit

Reviewed/Approved By: _____

Mark Johnson
Operations Manager

Date: _____

The cover letter is an integral part of this analytical report



QC Batch No: 220809GC11A1

Matrix: Air

Reporting Units: ppmv

**EPA METHOD TO3
LABORATORY CONTROL SAMPLE SUMMARY**

Lab No.:	METHOD BLANK			LCS		LCSD					
Date Analyzed:	8/9/22 13:19			8/10/22 0:33		8/10/22 0:56					
Analyst Initials:	RC/AS			RC/AS		RC/AS					
Dilution Factor:	1.0			1.0		1.0					
ANALYTE	Result ppmv	RL ppmv	SPIKE AMT. ppmv	Result ppmv	% Rec.	Result ppmv	% Rec.	RPD %	Low %Rec	High %Rec	Max. RPD
TVOC as Hexane	ND	1.0	5.0	5.43	109	5.38	108	0.9	70	130	25

ND = Not Detected (below RL)

RL = Reporting Limit

Reviewed/Approved By: _____

Mark Johnson
Mark Johnson
Operations Manager

Date _____

8/11/22

The cover letter is an integral part of this analytical report



Client: Jacobs
Attn: Eric Davis
Project Name: SFPP Norwalk
Project No.: NA
Date Received: 08/04/22
Matrix: Air
Reporting Units: % v/v

ASTM D1946

Lab No.:	N080404-04						
Client Sample I.D.:	INF-080222						
Date/Time Sampled:	8/2/22 10:05						
Date/Time Analyzed:	8/9/22 13:15						
QC Batch No.:	220809GC8A1						
Analyst Initials:	RC/AS						
Dilution Factor:	2.4						
ANALYTE	Result % v/v	RL % v/v					
Carbon Dioxide	0.64	0.024					
Oxygen/Argon	22	1.2					
Nitrogen	78	2.4					
Methane	ND	0.0024					

Results normalized including non-methane hydrocarbons

ND = Not Detected (below RL)

RL = Reporting Limit

Reviewed/Approved By: 
 Mark Johnson
 Operations Manager

Date 8-11-21

The cover letter is an integral part of this analytical report



QC Batch No: 220809GC8A1
 Matrix: Air
 Reporting Units: % v/v

**ASTM D1946
 LABORATORY CONTROL SAMPLE SUMMARY**

Lab No.:	METHOD BLANK			LCS		LCSD					
Date Analyzed:	8/9/22 11:47			8/9/22 11:04		8/9/22 11:18					
Analyst Initials:	RC/AS			RC/AS		RC/AS					
Dilution Factor:	1.0			1.0		RC/AS		Limits			
ANALYTE	Result % v/v	RL % v/v	SPIKE AMT. % v/v	Result % v/v	% Rec.	Result % v/v	% Rec.	RPD %	Low %Rec	High %Rec	Max. RPD
Carbon Dioxide	ND	0.010	10	9.54	95	9.48	95	0.6	70	130	30
Oxygen/Argon	ND	0.50	15	15.3	103	15.4	104	0.7	70	130	30
Nitrogen	ND	1.0	70	68.9	98	69.1	99	0.3	70	130	30
Methane	ND	0.0010	0.10	0.102	102	0.102	102	0.3	70	130	30

ND = Not Detected (below RL)

RL = Reporting Limit

Reviewed/Approved By: 
 Mark Johnson
 Operations Manager

Date: 8-11-21

The cover letter is an integral part of this analytical report





August 16, 2022



Jacobs
ATTN: Eric Davis
1000 Wilshire Blvd., Suite 2100
Los Angeles, CA 90017

LA Cert #04140
EPA Methods TO3, TO14A, TO15, 25C/3C,
ASTM D1946, RSK-175
TX Cert T104704450-14-6
EPA Methods TO14A, TO15
UT Cert CA0133332015-3
EPA Methods TO3, TO14A, TO15, RSK-175

LABORATORY TEST RESULTS

Project Reference: SFPP Norwalk
Lab Number: N080803-01/02

Enclosed are results for sample(s) received 8/08/22 by Air Technology Laboratories. Samples were received intact. Analyses were performed according to specifications on the chain of custody provided with the sample(s).

Report Narrative:

- Unless otherwise noted in the report, sample analyses were performed within method performance criteria and meet all requirements of the TNI Standards.
- The enclosed results relate only to the sample(s).

Preliminary results were e-mailed to Eric Davis, Nils Orliczky and Danny Hill on 8/15/22.

ATL appreciates the opportunity to provide testing services to your company. If you have any questions regarding these results, please call me at (626) 964-4032.

Sincerely,

A handwritten signature in blue ink, appearing to read "Mark Johnson".

Mark Johnson
Operations Manager
MJohnson@AirTechLabs.com

Note: The cover letter is an integral part of this analytical report.

ND80803-0/02

Air Technology Laboratories, Inc.
18501 Gale Ave. #130
City of Industry, CA 91748
Tel: 626-964-4032
Joann De La Ossa (JDeLaOssa@airtechlabs.com)

CHAIN OF CUSTODY RECORD

DATE: 8-5-22
PAGE: 1 of 1

Section A Required Client Information:		Section B Required Project Information:		Section C Investor Information:		Section D Sampler Information:	
Company: Jacobs Attention: Eric Davis		Report To: Eric Davis		Attention: Eric Davis		Sampler Name: Nils Ochozky	
Address: 1000 Wilshire Blvd. Suite 2100 Los Angeles, CA 90017		Copy To: Court Reece		Company Name: Jacobs		Sampler Signature: [Signature]	
Email To: eric.davis@jacobs.com		Purchase Order No.:		Address: 1000 Wilshire Blvd. Suite 2100 Los Angeles, CA 90017		Sample Date: 8-5-22	
Phone: 404-323-1600 Fax:		Project Name: SFPP Norwalk		Project Manager: Joann De La Ossa			

ITEM #	SAMPLE ID	LOCATION/ DESCRIPTION	MATRIX	SAMPLE TYPE (G=GRAB C=COMP)	SAMPLING		TOTAL # OF CONTAINERS	Analysis Test				Comments
					DATE	TIME		10-3 (Total VOCs as Hexane)	10-15 (VOCs, Target Analytes)	ASTM-D 1946 (O2/Argon, CO2, CH4, N2)		
1	SE-080522	SE Header	Vapor	G	8/5/22	11:25	1		X			1-Liter SUMMA CAN # N6600, FC# 3575
2	HSVE-1-080522	HSVE-1 Header	Vapor	G	8/5/22	11:27	1		X			1-Liter SUMMA CAN# N6605, FC# 3262
3												
4												
5												
6												
7												
8												
9												
10												

Relinquished by (Signature and Printed Name): [Signature] Nils Ochozky	Date / Time: 8/5/22 12:30	Relinquished by (Signature and Printed Name):	Date / Time:	Turn Around Time (TAT): <input type="checkbox"/> A = Same Day <input type="checkbox"/> B = 24 Hours <input type="checkbox"/> C = 48 Hours <input type="checkbox"/> D = 72 Hours <input checked="" type="checkbox"/> E = 5 Workdays <input type="checkbox"/> F = 10 Workdays TAT Starts at 8 AM the following day if samples received after 3:00 PM.	Special Instruction:
Relinquished by (Signature and Printed Name): [Signature] Fern Ex	Date / Time: 8/8/22	Relinquished by (Signature and Printed Name): [Signature]	Date / Time: 8/8/22 1400		
Relinquished by (Signature and Printed Name):	Date / Time:	Relinquished by (Signature and Printed Name):	Date / Time:		

Matrix:			Preservatives:			Container Type:			
W = Water	WW = Wastewater		H = HCl	N = HNO3	S = H2SO4	T = Tube	V = VOA	P = Pint	A = Amber
O = Oil	P = Product	S = Soil	Z = Zn(AC)2	O = NaOH	T = Na2S2O3	J = Jar	B = Tedlar	G = Glass	
Others/Specify:			Others/Specify:			M = Metal	P = Plastic	C = Can	

Client: Jacobs
Attn: Eric Davis
Project Name: SFPP Norwalk
Project No.: NA
Date Received: 08/08/22
Matrix: Air
Reporting Units: % v/v

ASTM D1946

Lab No.:	N080803-01	N080803-02						
Client Sample I.D.:	SE-080522	HSVE-1-080522						
Date/Time Sampled:	8/5/22 11:25	8/5/22 11:27						
Date/Time Analyzed:	8/10/22 19:45	8/9/22 22:18						
QC Batch No.:	220810GC8A2	220809GC8A2						
Analyst Initials:	RC/AS	RC/AS						
Dilution Factor:	2.0	2.0						
ANALYTE	Result % v/v	RL % v/v	Result % v/v	RL % v/v				
Carbon Dioxide	0.82	0.020	0.89	0.020				
Oxygen/Argon	20	1.0	20	1.0				
Nitrogen	79	2.0	79	2.0				
Methane	0.0054	0.0020	ND	0.0020				

Results normalized including non-methane hydrocarbons

ND = Not Detected (below RL)

RL = Reporting Limit

Reviewed/Approved By: 
 Mark Johnson
 Operations Manager

Date 8-15-22

The cover letter is an integral part of this analytical report



QC Batch No: 220809GC8A2
 Matrix: Air
 Reporting Units: % v/v

**ASTM D1946
 LABORATORY CONTROL SAMPLE SUMMARY**

Lab No.:	METHOD BLANK			LCS		LCSD					
Date Analyzed:	8/9/22 17:41			8/9/22 16:57		8/9/22 17:12					
Analyst Initials:	RC/AS			RC/AS		RC/AS					
Dilution Factor:	1.0			1.0		1.0		Limits			
ANALYTE	Result % v/v	RL % v/v	SPIKE AMT. % v/v	Result % v/v	% Rec.	Result % v/v	% Rec.	RPD %	Low %Rec	High %Rec	Max. RPD
Carbon Dioxide	ND	0.010	10	9.11	91	9.38	94	3.0	70	130	30
Oxygen/Argon	ND	0.50	15	14.9	101	15.3	103	2.7	70	130	30
Nitrogen	ND	1.0	70	67.0	96	68.8	98	2.8	70	130	30
Methane	ND	0.0010	0.10	0.103	103	0.103	103	0.4	70	130	30

ND = Not Detected (below RL)
 RL = Reporting Limit

Reviewed/Approved By: 
 Mark Johnson
 Operations Manager

Date 8-15-22

The cover letter is an integral part of this analytical report



QC Batch No: 220810GC8A2
 Matrix: Air
 Reporting Units: % v/v

**ASTM D1946
 LABORATORY CONTROL SAMPLE SUMMARY**

Lab No.:	METHOD BLANK			LCS		LCSD					
Date Analyzed:	8/10/22 18:32			8/10/22 17:49		8/10/22 18:03					
Analyst Initials:	RC/AS			RC/AS		RC/AS					
Dilution Factor:	1.0			1.0		1.0		Limits			
ANALYTE	Result % v/v	RL % v/v	SPIKE AMT. % v/v	Result % v/v	% Rec.	Result % v/v	% Rec.	RPD %	Low %Rec	High %Rec	Max. RPD
Carbon Dioxide	ND	0.010	10	11.1	110	9.11	91	19.3	70	130	30
Oxygen/Argon	ND	0.50	15	13.7	93	15.4	104	11.2	70	130	30
Nitrogen	ND	1.0	70	66.0	94	68.6	98	3.8	70	130	30
Methane	ND	0.0010	0.10	0.104	104	0.102	102	2.0	70	130	30

ND = Not Detected (below RL)
 RL = Reporting Limit

Reviewed/Approved By: 
 Mark Johnson
 Operations Manager

Date 8-15-22

The cover letter is an integral part of this analytical report





September 13, 2022



Jacobs
ATTN: Eric Davis
1000 Wilshire Blvd., Suite 2100
Los Angeles, CA 90017

LA Cert #04140
EPA Methods TO3, TO14A, TO15, 25C/3C,
ASTM D1946, RSK-175
TX Cert T104704450-14-6
EPA Methods TO14A, TO15
UT Cert CA0133332015-3
EPA Methods TO3, TO14A, TO15, RSK-175

LABORATORY TEST RESULTS

Project Reference: SFPP Norwalk
Lab Number: N090204-01/06

Enclosed are results for sample(s) received 9/02/22 by Air Technology Laboratories. Samples were received intact. Analyses were performed according to specifications on the chain of custody provided with the sample(s).

Report Narrative:

- Unless otherwise noted in the report, sample analyses were performed within method performance criteria and meet all requirements of the TNI Standards.
- The enclosed results relate only to the sample(s).

Preliminary results were e-mailed to Eric Davis, Nils Orliczky and Danny Hill on 9/12/22.

ATL appreciates the opportunity to provide testing services to your company. If you have any questions regarding these results, please call me at (626) 964-4032.

Sincerely,

A handwritten signature in blue ink, appearing to read "M. Johnson", is written over a light blue horizontal line.

Mark Johnson
Operations Manager
MJohnson@AirTechLabs.com

Note: The cover letter is an integral part of this analytical report.

N090204-01/046



Air Technology Laboratories, Inc.
18501 Gale Ave. #130
City of Industry, CA 91748
Tel: 626-964-4032
Joann De La Ossa (JDeLaOssa@airtechlabs.com)

CHAIN OF CUSTODY RECORD

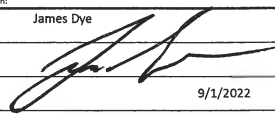
DATE: 9/1/2022
PAGE: 1 of 1

Section A Required Client Information:		Section B Required Project Information:		Section C Invoice Information:		Section D Sampler Information:	
Company: Jacobs Attention: Eric Davis		Report To: Eric Davis		Attention: Eric Davis		Sampler Name: James Dye	
Address: 1000 Wilshire Blvd. Suite 2100 Los Angeles, CA 90017		Copy To: Court Reece		Company Name: Jacobs		Sampler Signature: 	
Email To: eric.davis@jacobs.com		Purchase Order No.:		Address: 1000 Wilshire Blvd. Suite 2100 Los Angeles, CA 90017		Sample Date: 9/1/2022	
Phone: 404-323-1600 Fax:		Project Name: SFPP Norwalk		Project Manager: Joann De La Ossa			

ITEM #	SAMPLE ID	LOCATION/ DESCRIPTION	MATRIX	SAMPLE TYPE (G=GRAB C=COMP)	CONTAINER TYPE		TOTAL # OF CONTAINERS	Analysis Test	TO-3 (Total VOCs as Heptane)	TO-15 (VOCs, Target Analytes)	ASTM-D 1946 (O2/Argen, CO2, CH4, N2)	Comments
					# OF CONTAINERS	PRESERVATIVE						
					VOLUME (mL)		SAMPLING					
					DATE	TIME						
1	EFF-090122	Effluent (stack)	Vapor	G	9/1/22	1215	1	X	X			Individually Certified 6-Liter SUMMA
2	EFF-090122- D	Effluent (stack) (duplicate)	Vapor	G	9/1/22	1215	1	X	X			Individually Certified 6-Liter SUMMA
3	POST-090122	Influent (post-dilution)	Vapor	G	9/1/22	1225	1	X	X			Individually Certified 1-Liter SUMMA
4	INF-090122	Influent (pre-dilution)	Vapor	G	9/1/22	1235	1	X	X	X		Batch Certified 1-Liter Summa
5	SE-090122		Vapor	G	9/1/22	1245	1			X		Target analytes includes Historical VOCs and remaining ATU list per subcontract
6	HSVE 1-090122		Vapor	G	9/1/22	1255	1			X		
7												
8												
9												
10												

Relinquished by (Signature and Printed Name):  Date / Time: 9/1/22 1430	Relinquished by (Signature and Printed Name): FEDEX Date / Time: 9/1/22 1430	Turn Around Time (TAT): <input type="checkbox"/> A = Same Day <input type="checkbox"/> B = 24 Hours <input type="checkbox"/> C = 48 Hours <input type="checkbox"/> D = 72 Hours <input type="checkbox"/> E = 5 Workdays <input type="checkbox"/> F = 10 Workdays TAT Starts at 8 AM the following day if samples received after 3:00 PM.	Special Instruction:
Relinquished by (Signature and Printed Name): FEDEX Date / Time: 9/2/22	Relinquished by (Signature and Printed Name):  Date / Time: 9/2/22 1357		
Relinquished by (Signature and Printed Name):	Relinquished by (Signature and Printed Name):		

Matrix:			Preservatives:			Container Type:			
W = Water	WW = Wastewater		H = HCl	N = HNO3	S = H2SO4	T = Tube	V = VOA	P = Pint	A = Amber
O = Oil	P = Product	S = Soil	Z = Zn(AC)2	O = NaOH	T = Na2S2O3	J = Jar	B = Tedlar	G = Glass	
Others/Specify:			Others/Specify:			M = Metal	P = Plastic	C = Can	

Client: Jacobs
 Attn: Eric Davis
 Project Name: SFPP Norwalk
 Project No.: NA
 Date Received: 09/02/22
 Matrix: Air
 Reporting Units: ppmv

EPA Method TO15

Lab No.:	N090204-01			N090204-02			N090204-03			N090204-04		
Client Sample I.D.:	EFF-090122			EFF-090122-D			POST-090122			INF-090122		
Date/Time Sampled:	9/1/22 12:15			9/1/22 12:15			9/1/22 12:25			9/1/22 12:35		
Date/Time Analyzed:	9/8/22 20:45			9/8/22 21:21			9/8/22 21:58			9/8/22 22:33		
QC Batch No.:	220908MS2A1			220908MS2A1			220908MS2A1			220908MS2A1		
Analyst Initials:	VM			VM			VM			VM		
Dilution Factor:	2.7			2.7			2.5			2.6		
ANALYTE	Result ppmv	RL ppmv	MDL ppmv	Result ppmv	RL ppmv	MDL ppmv	Result ppmv	RL ppmv	MDL ppmv	Result ppmv	RL ppmv	MDL ppmv
Benzene	0.0012 J	0.0027	0.00026	0.00091 J	0.0027	0.00026	0.034	0.0025	0.00024	0.039	0.0026	0.00025
Chloroform	ND	0.0027	0.00037	ND	0.0027	0.00037	0.0011 J	0.0025	0.00035	0.0010 J	0.0026	0.00036
Carbon Tetrachloride	ND	0.0027	0.00046	ND	0.0027	0.00046	ND	0.0025	0.00044	ND	0.0026	0.00045
1,4-Dioxane	ND	0.013	0.00046	ND	0.013	0.00046	ND	0.013	0.00044	ND	0.013	0.00045
1,4-Dichlorobenzene	ND	0.0027	0.00039	ND	0.0027	0.00039	ND	0.0025	0.00037	ND	0.0026	0.00038
1,1-Dichloroethane	ND	0.0027	0.00036	ND	0.0027	0.00036	ND	0.0025	0.00034	ND	0.0026	0.00035
Ethylbenzene	0.00033 J	0.0027	0.00015	ND	0.0027	0.00015	0.019	0.0025	0.00015	0.023	0.0026	0.00015
1,2-Dichloroethane	ND	0.0027	0.00020	ND	0.0027	0.00020	ND	0.0025	0.00019	ND	0.0026	0.00019
Methylene Chloride	0.0053	0.0027	0.00076	ND	0.0027	0.00076	ND	0.0025	0.00072	ND	0.0026	0.00074
t-Butyl Methyl Ether (MTBE)	ND	0.0027	0.00059	ND	0.0027	0.00059	ND	0.0025	0.00056	ND	0.0026	0.00058
Tetrachloroethene	0.00059 J	0.0027	0.00032	ND	0.0027	0.00032	ND	0.0025	0.00030	0.0022 J	0.0026	0.00031
1,1,2-Trichloroethane	ND	0.0027	0.00043	ND	0.0027	0.00043	ND	0.0025	0.00041	ND	0.0026	0.00042
Trichloroethene	ND	0.0027	0.00038	ND	0.0027	0.00038	ND	0.0025	0.00036	ND	0.0026	0.00037
Vinyl Chloride	ND	0.0027	0.00043	ND	0.0027	0.00043	ND	0.0025	0.00041	ND	0.0026	0.00042
Naphthalene	ND	0.013	0.0010	ND	0.013	0.0010	ND	0.013	0.00097	ND	0.013	0.00100
c-1,2-Dichloroethene	ND	0.0027	0.00051	ND	0.0027	0.00051	ND	0.0025	0.00049	ND	0.0026	0.00050
2-Butanone	0.010	0.0027	0.0016	0.0066	0.0027	0.0016	0.017	0.0025	0.0016	0.0077	0.0026	0.0016
Dichlorodifluoromethane (12)	ND	0.0027	0.00041	ND	0.0027	0.00041	0.00053 J	0.0025	0.00039	0.00055 J	0.0026	0.00040
Chloromethane	ND	0.0053	0.00058	ND	0.0053	0.00058	ND	0.0051	0.00056	ND	0.0052	0.00057
1,1,1-Trichloroethane	0.00038 J	0.0027	0.00027	ND	0.0027	0.00027	ND	0.0025	0.00025	0.0019 J	0.0026	0.00026
1,2-Cl-1,1,2,2-F ethane (114)	ND	0.0027	0.00053	ND	0.0027	0.00053	ND	0.0025	0.00051	ND	0.0026	0.00052
Bromomethane	ND	0.0027	0.00078	ND	0.0027	0.00078	ND	0.0025	0.00074	ND	0.0026	0.00076
Chloroethane	ND	0.0027	0.0022	ND	0.0027	0.0022	ND	0.0025	0.0021	ND	0.0026	0.0022
Trichlorofluoromethane (11)	ND	0.0027	0.00057	ND	0.0027	0.00057	ND	0.0025	0.00054	ND	0.0026	0.00056
1,2-Dichloropropane	ND	0.0027	0.00048	ND	0.0027	0.00048	ND	0.0025	0.00046	ND	0.0026	0.00047
Bromodichloromethane	ND	0.0027	0.00016	ND	0.0027	0.00016	ND	0.0025	0.00015	ND	0.0026	0.00016
c-1,3-Dichloropropene	ND	0.0027	0.00032	ND	0.0027	0.00032	ND	0.0025	0.00030	ND	0.0026	0.00031
4-Methyl-2-Pentanone	0.0036	0.0027	0.00018	ND	0.0027	0.00018	ND	0.0025	0.00017	ND	0.0026	0.00017
Toluene	0.0028	0.0027	0.00021	0.00090 J	0.0027	0.00021	0.065	0.0025	0.00020	0.078	0.0026	0.00021
t-1,3-Dichloropropene	ND	0.0027	0.00027	ND	0.0027	0.00027	ND	0.0025	0.00026	ND	0.0026	0.00027
1,1-Dichloroethene	ND	0.0027	0.00060	ND	0.0027	0.00060	ND	0.0025	0.00057	ND	0.0026	0.00059
1,3-Dichloropropane	ND	0.0027	0.00013	ND	0.0027	0.00013	ND	0.0025	0.00013	ND	0.0026	0.00013
Carbon Disulfide	0.043	0.013	0.00064	ND	0.013	0.00064	0.078	0.013	0.00061	0.024	0.013	0.00062
2-Hexanone	ND	0.0027	0.00055	ND	0.0027	0.00055	ND	0.0025	0.00052	ND	0.0026	0.00053
Dibromochloromethane	ND	0.0027	0.00048	ND	0.0027	0.00048	ND	0.0025	0.00046	ND	0.0026	0.00047
1,2-Dibromoethane	ND	0.0027	0.00024	ND	0.0027	0.00024	ND	0.0025	0.00023	ND	0.0026	0.00024
Chlorobenzene	ND	0.0027	0.00021	ND	0.0027	0.00021	0.0053	0.0025	0.00020	0.0060	0.0026	0.00020
1,1,2-Cl 1,2,2-F ethane (113)	ND	0.0027	0.00071	ND	0.0027	0.00071	ND	0.0025	0.00068	ND	0.0026	0.00070
p,&m-Xylene	0.0016 J	0.0027	0.00030	0.0012 J	0.0027	0.00030	0.14	0.0025	0.00029	0.15	0.0026	0.00029



Client: Jacobs
 Attn: Eric Davis
 Project Name: SFPP Norwalk
 Project No.: NA
 Date Received: 09/02/22
 Matrix: Air
 Reporting Units: ppmv

EPA Method TO15

Lab No.:	N090204-01			N090204-02			N090204-03			N090204-04		
Client Sample I.D.:	EFF-090122			EFF-090122-D			POST-090122			INF-090122		
Date/Time Sampled:	9/1/22 12:15			9/1/22 12:15			9/1/22 12:25			9/1/22 12:35		
Date/Time Analyzed:	9/8/22 20:45			9/8/22 21:21			9/8/22 21:58			9/8/22 22:33		
QC Batch No.:	220908MS2A1			220908MS2A1			220908MS2A1			220908MS2A1		
Analyst Initials:	VM			VM			VM			VM		
Dilution Factor:	2.7			2.7			2.5			2.6		
ANALYTE	Result ppmv	RL ppmv	MDL ppmv	Result ppmv	RL ppmv	MDL ppmv	Result ppmv	RL ppmv	MDL ppmv	Result ppmv	RL ppmv	MDL ppmv
o-Xylene	0.0016 J	0.0027	0.00032	0.0014 J	0.0027	0.00032	0.16	0.0025	0.00031	0.18	0.0026	0.00031
Styrene	ND	0.0027	0.00034	ND	0.0027	0.00034	0.0049	0.0025	0.00032	0.0052	0.0026	0.00033
Bromoform	ND	0.0027	0.00015	ND	0.0027	0.00015	ND	0.0025	0.00014	ND	0.0026	0.00014
Isopropyl benzene	ND	0.0027	0.00028	ND	0.0027	0.00028	0.0078	0.0025	0.00026	0.010	0.0026	0.00027
1,1,2,2-Tetrachloroethane	ND	0.0053	0.00016	ND	0.0053	0.00016	ND	0.0051	0.00015	ND	0.0052	0.00016
Benzyl Chloride	ND	0.0027	0.00049	ND	0.0027	0.00049	0.0017 J	0.0025	0.00046	0.0017 J	0.0026	0.00048
1,2,3-Trichloropropane	ND	0.0027	0.00071	ND	0.0027	0.00071	ND	0.0025	0.00068	ND	0.0026	0.00070
n-Propyl Benzene	ND	0.0027	0.00015	ND	0.0027	0.00015	0.018	0.0025	0.00015	0.021	0.0026	0.00015
4-Ethyl Toluene	0.0011 J	0.0027	0.00017	0.0011 J	0.0027	0.00017	0.11	0.0025	0.00016	0.13	0.0026	0.00016
1,3,5-Trimethylbenzene	0.0011 J	0.0053	0.00046	0.0012 J	0.0053	0.00046	0.080	0.0051	0.00044	0.10	0.0052	0.00045
4-Chlorotoluene	ND	0.0027	0.00032	ND	0.0027	0.00032	ND	0.0025	0.00030	ND	0.0026	0.00031
tert-Butylbenzene	ND	0.0027	0.00024	ND	0.0027	0.00024	ND	0.0025	0.00023	ND	0.0026	0.00023
1,2,4-Trimethylbenzene	0.00066 J	0.0053	0.00030	0.00061 J	0.0053	0.00030	0.058	0.0051	0.00029	0.065	0.0052	0.00029
sec-Butylbenzene	ND	0.0027	0.00026	ND	0.0027	0.00026	0.0046	0.0025	0.00024	0.0052	0.0026	0.00025
p-Isopropyltoluene	0.00040 J	0.0027	0.00035	ND	0.0027	0.00035	0.0061	0.0025	0.00033	0.0048	0.0026	0.00034
1,3-Dichlorobenzene	ND	0.0027	0.00032	ND	0.0027	0.00032	ND	0.0025	0.00031	ND	0.0026	0.00031
Acetone	0.012 J	0.013	0.00077	0.0100 J	0.013	0.00077	0.019	0.013	0.00073	0.0093 J	0.013	0.00075
n-Butylbenzene	ND	0.0027	0.00019	ND	0.0027	0.00019	ND	0.0025	0.00018	ND	0.0026	0.00019
1,2-Dichlorobenzene	ND	0.0027	0.00033	ND	0.0027	0.00033	ND	0.0025	0.00031	ND	0.0026	0.00032
1,2,4-Trichlorobenzene	0.0013 J	0.0053	0.00044	ND	0.0053	0.00044	ND	0.0051	0.00042	ND	0.0052	0.00043
Hexachlorobutadiene	ND	0.0027	0.00016	ND	0.0027	0.00016	ND	0.0025	0.00015	ND	0.0026	0.00015
t-Butanol	0.0012 J	0.013	0.00051	ND	0.013	0.00051	0.0064 J	0.013	0.00048	0.0034 J	0.013	0.00050
n-Hexane	0.0019 J	0.013	0.00036	ND	0.013	0.00036	0.26	0.013	0.00034	0.29	0.013	0.00035
Isopropyl ether	ND	0.013	0.00030	ND	0.013	0.00030	ND	0.013	0.00028	ND	0.013	0.00029
t-Butyl ethyl ether	ND	0.013	0.00053	ND	0.013	0.00053	ND	0.013	0.00050	ND	0.013	0.00052
2,2-Dichloropropane	ND	0.013	0.00025	ND	0.013	0.00025	ND	0.013	0.00024	ND	0.013	0.00025
t-Amyl methyl ether	ND	0.013	0.00019	ND	0.013	0.00019	ND	0.013	0.00018	ND	0.013	0.00018
t-1,2-Dichloroethene	ND	0.0027	0.00080	ND	0.0027	0.00080	ND	0.0025	0.00076	ND	0.0026	0.00078
1,2,3-Trichlorobenzene (TIC)	ND	--	--	ND	--	--	ND	--	--	ND	--	--

MDL = Method Detection Limit
 ND= Not Detected (below MDL)
 RL = Reporting Limit
 J = Trace amount. Analyte concentration between RL and MDL.

Reviewed/Approved By: Mark Johnson
 Mark Johnson
 Operations Manager

Date: 9/12/22

The cover letter is an integral part of this analytical report



Client: Jacobs
 Attn: Eric Davis
 Project Name: SFPP Norwalk
 Project No.: NA
 Date Received: 09/02/22
 Matrix: Air
 Reporting Units: ppmv

EPA Method TO15

Lab No.:	Method_Blank																		
Client Sample I.D.:	-																		
Date/Time Sampled:	9/1/22 12:45																		
Date/Time Analyzed:	9/8/22 12:45																		
QC Batch No.:	220908MS2A1																		
Analyst Initials:	VM																		
Dilution Factor:	0.20																		
ANALYTE	Result ppmv	RL ppmv	MDL ppmv																
Benzene	ND	0.00020	0.000019																
Chloroform	ND	0.00020	0.000028																
Carbon Tetrachloride	ND	0.00020	0.000035																
1,4-Dioxane	ND	0.0010	0.000035																
1,4-Dichlorobenzene	ND	0.00020	0.000029																
1,1-Dichloroethane	ND	0.00020	0.000027																
Ethylbenzene	ND	0.00020	0.000011																
1,2-Dichloroethane	ND	0.00020	0.000015																
Methylene Chloride	ND	0.00020	0.000057																
t-Butyl Methyl Ether (MTBE)	ND	0.00020	0.000045																
Tetrachloroethene	ND	0.00020	0.000024																
1,1,2-Trichloroethane	ND	0.00020	0.000032																
Trichloroethene	ND	0.00020	0.000028																
Vinyl Chloride	ND	0.00020	0.000032																
Naphthalene	ND	0.0010	0.000077																
c-1,2-Dichloroethene	ND	0.00020	0.000039																
2-Butanone	ND	0.00020	0.00012																
Dichlorodifluoromethane (12)	ND	0.00020	0.000031																
Chloromethane	ND	0.00040	0.000044																
1,1,1-Trichloroethane	ND	0.00020	0.000020																
1,2-Cl-1,1,2,2-F ethane (114)	ND	0.00020	0.000040																
Bromomethane	ND	0.00020	0.000059																
Chloroethane	ND	0.00020	0.00017																
Trichlorofluoromethane (11)	ND	0.00020	0.000043																
1,2-Dichloropropane	ND	0.00020	0.000036																
Bromodichloromethane	ND	0.00020	0.000012																
c-1,3-Dichloropropene	ND	0.00020	0.000024																
4-Methyl-2-Pentanone	ND	0.00020	0.000013																
Toluene	ND	0.00020	0.000016																
t-1,3-Dichloropropene	ND	0.00020	0.000021																
1,1-Dichloroethene	ND	0.00020	0.000045																
1,3-Dichloropropane	ND	0.00020	0.0000099																
Carbon Disulfide	ND	0.0010	0.000048																
2-Hexanone	ND	0.00020	0.000041																
Dibromochloromethane	ND	0.00020	0.000036																
1,2-Dibromoethane	ND	0.00020	0.000018																
Chlorobenzene	ND	0.00020	0.000016																
1,1,2-Cl 1,2,2-F ethane (113)	ND	0.00020	0.000054																
p,&m-Xylene	ND	0.00020	0.000023																



Client: Jacobs
 Attn: Eric Davis
 Project Name: SFPP Norwalk
 Project No.: NA
 Date Received: 09/02/22
 Matrix: Air
 Reporting Units: ppmv

EPA Method TO15

Lab No.:	Method Blank													
Client Sample I.D.:	-													
Date/Time Sampled:	9/1/22 12:45													
Date/Time Analyzed:	9/8/22 12:45													
QC Batch No.:	220908MS2A1													
Analyst Initials:	VM													
Dilution Factor:	0.20													
ANALYTE	Result ppmv	RL ppmv	MDL ppmv											
o-Xylene	ND	0.00020	0.000024											
Styrene	ND	0.00020	0.000026											
Bromoform	ND	0.00020	0.000011											
Isopropyl benzene	ND	0.00020	0.000021											
1,1,2,2-Tetrachloroethane	ND	0.00040	0.000012											
Benzyl Chloride	ND	0.00020	0.000037											
1,2,3-Trichloropropane	ND	0.00020	0.000054											
n-Propyl Benzene	ND	0.00020	0.000012											
4-Ethyl Toluene	ND	0.00020	0.000013											
1,3,5-Trimethylbenzene	ND	0.00040	0.000035											
4-Chlorotoluene	ND	0.00020	0.000024											
tert-Butylbenzene	ND	0.00020	0.000018											
1,2,4-Trimethylbenzene	ND	0.00040	0.000023											
sec-Butylbenzene	ND	0.00020	0.000019											
p-Isopropyltoluene	ND	0.00020	0.000026											
1,3-Dichlorobenzene	ND	0.00020	0.000024											
Acetone	0.00017 J	0.0010	0.000058											
n-Butylbenzene	ND	0.00020	0.000015											
1,2-Dichlorobenzene	ND	0.00020	0.000025											
1,2,4-Trichlorobenzene	ND	0.00040	0.000033											
Hexachlorobutadiene	ND	0.00020	0.000012											
t-Butanol	ND	0.0010	0.000038											
n-Hexane	ND	0.0010	0.000027											
Isopropyl ether	ND	0.0010	0.000022											
t-Butyl ethyl ether	ND	0.0010	0.000040											
2,2-Dichloropropane	ND	0.0010	0.000019											
t-Amyl methyl ether	ND	0.0010	0.000014											
t-1,2-Dichloroethene	ND	0.00020	0.000060											
1,2,3-Trichlorobenzene (TIC)	ND	--	--											

MDL = Method Detection Limit
 ND= Not Detected (below MDL)
 RL = Reporting Limit
 J = Trace amount. Analyte concentration between RL and MDL.

Reviewed/Approved By: Mark Johnson Date 9/12/22
 Mark Johnson
 Operations Manager

The cover letter is an integral part of this analytical report



LCS/LCSD Recovery and RPD Summary Report

QC Batch #: 220908MS2A1

Matrix: Air

Reporting Units: ppmv

EPA Method TO15
LABORATORY CONTROL SAMPLE SUMMARY

Lab No.:	METHOD BLANK		LCS		LCSD						
Date/Time Analyzed:	9/8/22 12:45		9/8/22 11:12		9/8/22 11:47						
Analyst Initials:	VM		VM		VM						
Dilution Factor:	0.20		1.0		1.0						
ANALYTE	Result ppmv	RL ppmv	AMT. ppmv	Result ppmv	% Rec.	Result ppmv	% Rec.	RPD	Low %Rec	High %Rec	Max. RPD
1,1-Dichloroethene	ND	0.00020	0.010	0.00997	99.7	0.00958	95.8	3.9	70	130	30.0
Methylene Chloride	ND	0.00020	0.010	0.0110	110	0.0107	107	3.3	70	130	30.0
Trichloroethene	ND	0.00020	0.010	0.0102	102	0.0100	100	2.3	70	130	30.0
Toluene	ND	0.00020	0.010	0.0107	107	0.0108	108	1.2	70	130	30.0
1,1,1,2-Tetrachloroethane	ND	0.00020	0.010	0.0105	105	0.0108	108	2.9	70	130	30.0

ND = Not Detected (below RL)

RL = Reporting Limit

Reviewed/Approved By: _____

 Mark Johnson
 Operations Manager

Date: _____

9/8/22

The cover letter is an integral part of this analytical report



Client: Jacobs
 Attn: Eric Davis
 Project Name: SFPP Norwalk
 Project No.: NA
 Date Received: 09/02/22
 Matrix: Air
 Reporting Units: ppmv

EPA METHOD TO3

Lab No.:	N090204-01			N090204-02			N090204-03			N090204-04		
Client Sample I.D.:	EFF-090122			EFF-090122-D			POST-090122			INF-090122		
Date/Time Sampled:	9/1/22 12:15			9/1/22 12:15			9/1/22 12:25			9/1/22 12:35		
Date/Time Analyzed:	9/7/22 15:18			9/8/22 10:20			9/7/22 16:03			9/7/22 16:26		
QC Batch No.:	220907G11A1			220908G11A1			220907G11A1			220907G11A1		
Analyst Initials:	RC			RC			RC			RC		
Dilution Factor:	2.7			2.7			2.5			2.6		
ANALYTE	Result ppmv	RL ppmv	MDL ppmv	Result ppmv	RL ppmv	MDL ppmv	Result ppmv	RL ppmv	MDL ppmv	Result ppmv	RL ppmv	MDL ppmv
TVOC as Hexane	ND	2.7	0.47	ND	2.7	0.47	20	2.5	0.44	25	2.6	0.46

MDL = Method Detection Limit
 ND = Not Detected (below MDL)
 RL = Reporting Limit
 J = Trace amount. Analyte concentration between RL and MDL

Reviewed/Approved By: Mark Johnson
 Mark Johnson
 Operations Manager

Date 9/12/22

The cover letter is an integral part of this analytical report



QC Batch No: 220907GC11A1

Matrix: Air

Reporting Units: ppmv

**EPA METHOD TO3
LABORATORY CONTROL SAMPLE SUMMARY**

Lab No.:	METHOD BLANK				LCS		LCSD					
Date Analyzed:	9/7/22 10:47				9/7/22 9:55		9/7/22 10:08					
Analyst Initials:	RC				RC		RC					
Dilution Factor:	1.0				1.0		1.0					
ANALYTE	Result ppmv	RL ppmv	MDL ppmv	SPIKE AMT. ppmv	Result ppmv	% Rec.	Result ppmv	% Rec.	RPD %	Low %Rec	High %Rec	Max. RPD
TVOC as Hexane	ND	1.0	0.18	5.0	4.49	90	4.82	96	7.1	70	130	25

MDL = Method Detection Limit
 ND = Not Detected (below MDL)
 RL = Reporting Limit

Reviewed/Approved By: _____

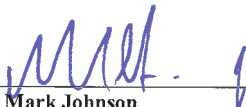
 Mark Johnson
 Operations Manager

Date _____

9/12/22

The cover letter is an integral part of this analytical report



Client: **Jacobs**
 Attn: **Eric Davis**
 Project Name: **SFPP Norwalk**
 Project No.: **NA**
 Date Received: **09/02/22**
 Matrix: **Air**
 Reporting Units: **% v/v**

ASTM D1946

Lab No.:	N090204-04	N090204-05	N090204-06					
Client Sample I.D.:	INF-090122	SE-090122	HSVE1-090122					
Date/Time Sampled:	9/1/22 12:35	9/1/22 12:45	9/1/22 12:55					
Date/Time Analyzed:	9/8/22 14:21	9/8/22 14:36	9/8/22 14:51					
QC Batch No.:	220908GC8A1	220908GC8A1	220908GC8A1					
Analyst Initials:	RC	RC	RC					
Dilution Factor:	2.6	2.5	2.7					
ANALYTE	Result	RL	Result	RL	Result	RL		
	% v/v	% v/v	% v/v	% v/v	% v/v	% v/v		
Carbon Dioxide	0.57	0.026	0.66	0.025	0.86	0.027		
Oxygen/Argon	21	1.3	21	1.3	21	1.3		
Nitrogen	79	2.6	78	2.5	78	2.7		
Methane	ND	0.0026	ND	0.0025	ND	0.0027		

Results normalized including non-methane hydrocarbons

ND = Not Detected (below RL)

RL = Reporting Limit

Reviewed/Approved By: MMJ
 Mark Johnson
 Operations Manager

Date 9/12/22

The cover letter is an integral part of this analytical report



QC Batch No: 220908GC8A1
 Matrix: Air
 Reporting Units: % v/v

**ASTM D1946
 LABORATORY CONTROL SAMPLE SUMMARY**

Lab No.:	METHOD BLANK			LCS		LCSD					
Date Analyzed:	9/8/22 12:35			9/8/22 11:51		9/8/22 12:06					
Analyst Initials:	RC			RC		RC					
Dilution Factor:	1.0			1.0		1.0		Limits			
ANALYTE	Result % v/v	RL % v/v	SPIKE AMT. % v/v	Result % v/v	% Rec.	Result % v/v	% Rec.	RPD %	Low %Rec	High %Rec	Max. RPD
Carbon Dioxide	ND	0.010	10	10.1	100	10.1	101	0.3	70	130	30
Oxygen/Argon	ND	0.50	15	14.6	99	14.6	99	0.2	70	130	30
Nitrogen	ND	1.0	70	68.9	98	69.0	99	0.2	70	130	30
Methane	ND	0.0010	0.10	0.0990	99	0.0985	99	0.5	70	130	30

ND = Not Detected (below RL)

RL = Reporting Limit

Reviewed/Approved By: Mark Johnson
 Mark Johnson
 Operations Manager

Date: 9/12/22

The cover letter is an integral part of this analytical report

Appendix B
BS-02 Narrative and Operations Data

Appendix B. BS-02 Narrative and Operations Data
 SFPP Norwalk Pump Station, Norwalk, California

Date	Operational Data						VOC Mass Removal				O2 Calculations					
	SVE Influent Max of CO2 (%)	SVE Influent Max of O2 (%)	SVE Influent Max of VOCs (ppmv)	Max of SVE Influent Flow (scfm)	Operational Efficiency	Corrected SVE Flow (scfm)	Removal Rate (VOC ppm/ft3/minute)	VOC Mass Removal Rate (lb/minute)	VOC Mass Removal Rate (lb/day)	Cumulative Equivalent Mass Removed (lbs)	O2 Depletion (%)	O2 Depletion (lbs/minute)	Equivalent Mass Consumed by O2 (lbs/minute)	Equivalent Mass Consumed by O2 (lbs/day)	Cumulative Equivalent Mass Consumed by O2 (lbs)	Difference O2 vs CO2
1/6/22 0:00	0.00	20.9	0.00	0.00	0.00	0.00	0.00	0.00000	0.00	11005	1.6	0.00	0.00	0.00	102598	-68356
1/13/22 9:50	0.00	--	--	0.00	0.00	0.00	0.00	0.00000	0.00	11005	0.0	0.00	0.00	0.00	102598	-68356
1/26/22 12:00	0.00	--	--	0.00	0.00	0.00	0.00	0.00000	0.00	11005	0.0	0.00	0.00	0.00	102598	-68356
3/3/22 11:45	0.00	16.80	6.50	457.00	0.00	0.00	0.00	0.00000	0.00	11005	5.7	0.00	0.00	0.00	102598	-68356
3/8/22 9:08	0.00	19.50	29.00	361.00	0.71	256.31	7432.99	0.00163	2.35	11011	3.0	0.60	0.20	240.00	103185	-68943
3/10/22 16:05	0.80	20.90	6.00	86.90	0.71	61.70	370.19	0.00008	0.12	11014	1.6	0.10	0.00	31.00	103495	-69253
3/24/22 9:01	0.2	19.4	48	215	1.00	215	10320.00	0.00227	3.27	11037	3.1	0.50	0.10	208.00	105133	-70618
4/7/22 11:16	0.8	19.3	9.1	457	0.75	342.75	3119.03	0.00069	0.99	11067	3.2	0.8	0.20	343.00	109014	-74254
5/4/22 13:20		20.1	26.5	457	0.99	452.43	11989.40	0.00263	3.79	11132	2.4	0.8	0.20	339.00	118246	-80489
5/11/22 11:40	0.4	19.9	23.5	427	0.90	384.30	9031.05	0.00198	2.86	11155	2.6	0.8	0.20	312.00	120502	-82745
5/12/22 15:00	0.6	19.4	14.3	134.5	0.90	121.05	1731.02	0.00038	0.55	11157	3.1	0.3	0.10	117.00	120746	-82919
5/25/22 12:15	0.1	20.5	14.7	395	1.00	395.00	5806.50	0.00128	1.84	11172	2.0	0.6	0.20	247.00	123091	-84886
6/9/22 9:15	0.8	20.1	45	650	0.98	637.00	28665.00	0.00630	9.07	11253	2.4	1.2	0.30	477.00	128477	-90035
6/15/22 9:40		20.9	25.8	395	0.99	391.05	10089.09	0.00222	3.19	11290	1.6	0.5	0.10	195.00	130502	-90822
7/21/22 8:45			142.9	209	0.99	206.91	29567.44	0.00650	9.36	11516	0.0	0.0	0.00	0.00	134015	-94335
7/28/22 14:05	0.5	20.5	23.5	107.5	0.99	106.43	2500.99	0.00055	0.79	11552	2.0	0.2	0.00	66.00	134255	-94575
8/5/22 9:10	0.4	20.1	48.5	178.5	1.00	178.50	8657.25	0.00190	2.74	11566	2.4	0.3	0.10	134.00	135036	-95189
8/16/22 9:20	0.4	20.3	34.9	806	0.99	797.94	27848.11	0.00612	8.81	11630	2.2	1.3	0.40	548.00	138789	-98625
9/23/22 9:05	0.6	20	24.9	202	0.97	195.94	4878.91	0.00107	1.54	11826	2.5	0.4	0.10	153.00	152109	-107052

Appendix B. BS-02 Narrative and Operations Data
 SFPP Norwalk Pump Station, Norwalk, California

Date	Biodegradation				Cumulative Mass Removed	Flow			
	CO2		C14 Correction Applied						
	CO2 Production (scf/minute)	CO2 Production (lbs/minute)	C14 Correction Factor Based on BaCO3	Equivalent Mass Biodegraded by CO2 (lbs/minute) C14 Corrected	Equivalent Mass Biodegraded by CO2 (lbs/day) C14 Corrected	Cumulative Equivalent Mass Consumed by CO2 (lbs)	Total Biodegraded Mass (lbs) C14 Corrected	Cumulative Overall Mass Removal (lbs)	BS-02 Flow (scfm)
5/15/20 11:30	0.01	0.00	0.57	0.00	0.24	0	0	0	0
5/15/20 12:46	0.01	0.00	0.57	0.00	0.26	0	0	0	26
5/18/20 8:20	0.01	0.00	0.57	0.00	0.19	1	1	1	23
5/18/20 8:20	0.01	0.00	0.57	0.00	0.19	1	1	1	30
5/18/20 11:58	0.00	0.00	0.57	0.00	0.13	1	1	1	70
5/20/20 8:25	2.86	0.35	0.57	0.07	94.10	1	175	195	70
5/20/20 8:25	2.86	0.35	0.57	0.07	94.10	1	175	195	100
5/20/20 11:18	2.52	0.31	0.57	0.06	83.03	12	185	206	100
5/22/20 14:15	2.33	0.29	0.57	0.05	76.67	189	348	415	100
5/22/20 14:15	2.33	0.29	0.57	0.05	76.67	189	348	415	135
5/26/20 8:46	1.85	0.23	0.57	0.04	60.89	478	577	697	135
5/26/20 14:18	1.77	0.22	0.57	0.04	58.32	492	591	716	135
5/27/20 8:10	2.02	0.25	0.57	0.05	66.42	535	640	782	135
5/29/20 9:13	2.01	0.25	0.57	0.05	66.11	671	775	957	135
6/3/20 14:48	9.29	1.14	0.57	0.21	306.01	1017	2376	2770	135
6/4/20 10:08	1.44	0.18	0.57	0.03	47.44	1263	2415	2849	135
6/5/20 13:00	1.98	0.24	0.57	0.05	65.23	1317	2488	2985	135
6/5/20 13:00	1.98	0.24	0.57	0.05	65.23	1317	2488	2985	100
6/10/20 10:45	2.46	0.30	0.57	0.06	81.18	1637	2886	3566	100
6/23/20 10:30	3.69	0.45	0.57	0.08	121.68	2691	4467	5766	3
6/24/20 11:20	2.04	0.25	0.57	0.05	67.14	2817	4536	5868	70
6/26/20 7:45	2.74	0.34	0.57	0.06	90.26	2941	4703	6118	100
6/30/20 12:49	3.04	0.37	0.57	0.07	100.28	3321	5125	6715	100
7/6/20 11:34	2.30	0.28	0.57	0.05	75.75	3918	5576	7386	100
7/8/20 13:02	2.37	0.29	0.57	0.05	77.96	4074	5737	7592	105
7/10/20 14:30	1.79	0.22	0.57	0.04	58.94	4235	5858	7761	129
7/14/20 10:30	1.36	0.17	0.57	0.03	44.97	4533	6031	8031	160
7/17/20 8:13	1.36	0.17	0.57	0.03	44.97	4632	6161	8345	185
7/24/20 13:30	1.64	0.20	0.57	0.04	53.91	4956	6550	9047	180
8/4/20 13:35	2.17	0.27	0.57	0.05	71.34	5550	7335	10130	162
8/21/2020 15:25	1.20	0.15	0.57	0.03	39.42	6768	8008	11030	170
9/17/2020 8:10	1.53	0.19	0.57	0.04	50.54	7820	9358	12853	180
9/29/2020 13:30	0.66	0.08	0.55	0.01	21.08	8438	9615	13259	180
10/15/2020 10:30	1.09	0.13	0.58	0.03	36.52	8773	10195	14190	180
10/30/2020 12:20	2.15	0.26	0.58	0.05	72.19	9323	11284	16200	83
11/4/2020 9:12	2.19	0.27	0.58	0.05	73.56	9675	11642	16835	188
12/30/20 11:16	0.62	0.08	0.65	0.02	23.01	13801	12933	19250	170
1/5/21 9:00	2.84	0.35	0.65	0.07	105.52	13936	13556	19977	170
2/23/21 10:00	2.22	0.27	0.65	0.06	82.73	19111	17613	24849	170
5/5/21 8:30	0.00	0.00	0.65	0.00	0.00	24980	17613	25959	170
5/27/21 8:55	3.51	0.43	0.65	0.09	130.44	24980	20485	29316	170
6/22/21 8:10	1.97	0.24	0.65	0.05	73.41	28367	22391	31684	180
7/9/21 9:08	1.25	0.15	0.65	0.03	46.39	29618	23182	32730	160
8/4/21 12:05	--	--	0.65	--	--	--	--	--	170
9/24/21 14:30	0.39	0.05	0.70	0.01	15.62	31988	23980	34139	185
10/7/21 11:25	1.07	0.13	0.70	0.03	43.15	32189	24535	34895	180
10/14/21 8:05	0.00	0.00	0.70	0.00	0.00	32485	24535	35025	180
12/9/21 11:59	0.60	0.07	0.70	0.02	24.07	32485	25887	36852	160
12/15/21 13:35	1.77	0.22	0.70	0.05	71.28	32631	26319	37298	170
12/23/21 7:45	1.75	0.21	0.70	0.05	70.46	33184	26866	37856	165
12/30/21 8:00	2.10	0.26	0.70	0.06	84.62	33678	27459	38459	168

Appendix B. BS-02 Narrative and Operations Data
SFPP Norwalk Pump Station, Norwalk, California

	Biodegradation						Cumulative Mass Removed	Flow	
	CO2		C14 Correction Factor Based on BaCO3	C14 Correction Applied					
Date	CO2 Production (scf/minute)	CO2 Production (lbs/minute)		Equivalent Mass Biodegraded by CO2 (lbs/minute) C14 Corrected	Equivalent Mass Biodegraded by CO2 (lbs/day) C14 Corrected	Cumulative Equivalent Mass Consumed by CO2 (lbs)	Total Biodegraded Mass (lbs) C14 Corrected	Cumulative Overall Mass Removal (lbs)	BS-02 Flow (scfm)
1/6/22 0:00	0.00	0.00	0.70	0.00	0.00	34242	27459	38464	0
1/13/22 0:00	0.00	0.00	0.70	0.00	0.00	34242	27459	38464	0
1/26/22 0:00	0.00	0.00	0.70	0.00	0.00	34242	27459	38464	0
3/3/22 0:00	0.00	0.00	0.70	0.00	0.00	34242	27459	38464	150
3/8/22 0:00	0.00	0.00	0.70	0.00	0.00	34242	27459	38470	70
3/10/22 0:00	0.49	0.06	0.70	0.01	19.92	34242	27505	38518	155
3/24/22 0:00	0.43	0.05	0.70	0.01	17.35	34515	27742	38779	128
4/7/22 11:16	2.74	0.34	0.70	0.08	110.65	34760	29302	40369	153
5/4/22 13:20	0.00	0.00	0.70	0.00	0.00	37757	29302	40433	151
5/11/22 11:40	1.54	0.19	0.70	0.04	62.03	37757	29732	40886	180
5/12/22 15:00	0.73	0.09	0.70	0.02	29.31	37828	29765	40922	180
5/25/22 12:15	0.40	0.05	0.70	0.01	15.94	38205	29970	41142	181
6/9/22 9:15	5.10	0.63	0.70	0.14	205.64	38442	33029	44282	180
6/15/22 9:40	0.00	0.00	0.70	0.00	0.00	39680	33029	44319	182
7/21/22 8:45	0.00	0.00	0.70	0.00	0.00	39680	33029	44545	180
7/28/22 14:05	0.53	0.07	0.70	0.01	21.47	39680	33184	44737	185
8/5/22 9:10	0.71	0.09	0.70	0.02	28.81	39847	33409	44975	180
8/16/22 9:20	3.19	0.39	0.70	0.09	128.80	40164	34827	46456	177
9/23/22 9:05	1.18	0.14	0.70	0.03	47.44	45057	36629	48455	180

Appendix C
HSVE-01 and BS-03 Narrative and Operations Data

Appendix C.1. HSVE-01 Narrative and Operations Data

SFPF Norwalk Pump Station, Norwalk, California

Location	Date	Time	Biosparge Flow (scfm)	SVE VOC (ppmv)	Oxygen (%)	Carbon Dioxide (%)	Methane (%)	SVE Flow (scfm)	SVE Vacuum (in H2O)	Comment
HSVE-1	4/6/2021	12:25	0	381	13.4	6	1	323	28.3	Step 1
HSVE-1	4/6/2021	16:00	0	405	13.4	6.2	1.1	323	29.0	Step 1
HSVE-1	4/7/2021	7:35	0	406.6	15.5	5.6	0.8	323	24.3	Step 1
HSVE-1	4/7/2021	12:45	0	421.5	15.6	4.7	0.8	512	47.1	Step 2
HSVE-1	4/7/2021	15:25	0	418	16.2	4.4	0.8	512	48.1	Step 2
HSVE-1	4/8/2021	7:35	0	425	17.1	4	0.6	512	48.2	Step 2
HSVE-1	4/8/2021	11:00	0	401.1	17.5	3.4	0.6	512	48.2	Step 2
HSVE-1	4/8/2021	12:00	0	398.1	17	3.4	0.6	560	55.0	Step 3
HSVE-1	4/8/2021	15:00	0	414.2	17.9	3.3	0.6	560	55.0	Step 3
HSVE-1	4/15/2021	9:00	0	421	17.7	3.5	0.6	560	55.0	
HSVE-1	4/21/2021	13:00	0	408	17.5	3.4	0.5	560	55.0	
HSVE-1	4/28/2021	11:00	0	340	19.9	1.4	0.5	550	55.0	Step 3 continued
HSVE-1	5/5/2021	9:00	0	390	18.9	1.3	0.5	550	55.0	
HSVE-1	5/5/2021	15:45	0	418	18.9	1.3	0.5	550	55.0	
HSVE-1	5/11/2021	16:45	45	1200	20.1	0.8	0.5	560	56.0	
HSVE-1	5/12/2021	8:15	45	422	19.9	1.3	0.1	500	56.0	
HSVE-1	5/12/2021	15:00	100	2000	20.2	1	0.5	500	56.0	
HSVE-1	5/13/2021	9:00	100	431.8	19.8	1.3	1.1	457	54.0	
HSVE-1	5/13/2021	14:52	100	5000	19.8	1	1	457	55.0	
HSVE-1	5/14/2021	8:30	50	5000	19.9	1.1	0.4	457	55.0	
HSVE-1	5/14/2021	14:18	50	4852	19.8	0.2	0.8	457	55.0	
HSVE-1	5/18/2021	9:00	50	1410	17.4	1.9	1	500	55.0	
HSVE-1	5/18/2021	12:52	50	1900	18.7	1.2	0.5	500	55.0	
HSVE-1	5/18/2021	15:30	50	2650	19.5	1.2	0.5	500	55.0	
HSVE-1	5/19/2021	9:30	50	440	19.7	1.2	1.1	457	49.0	
HSVE-1	5/19/2021	13:10	100	4830	20	0.9	0.6	470	49.0	
HSVE-1	5/19/2021	16:15	100	390	19.9	0.8	0.6	485	49.0	
HSVE-1	5/20/2021	9:30	100	455	19.6	1.4	1.2	500	56.0	
HSVE-1	5/20/2021	11:49	100	475	19.5	0.9	0.8	500	56.0	
HSVE-1	5/26/2021	11:02	100	415	19.3	1.2	1.1	460	54.0	
HSVE-1	5/26/2021	12:15	150	395	18.9	1.1	1.2	460	54.0	
HSVE-1	5/26/2021	14:01	150	418	19.4	0.9	0.9	530	54.0	
HSVE-1	5/27/2021	7:48	150	374.2	19.5	1.2	1.3	600	56.0	
HSVE-1	5/27/2021	11:20	200	379.1	19.2	1	1	600	54.5	
HSVE-1	5/28/2021	10:15	100	335	18.5	1.3	1.1	510	53.5	
HSVE-1	5/28/2021	11:30	100	421	18.7	1	1.2	510	55.6	
HSVE-1	6/1/2021	12:40	100	386.2	18.5	1.2	1	600	56.0	SVE flow was between 500-600.
HSVE-1	6/1/2021	14:45	100	360.1	18.8	1	0.5	600	56.0	SVE flow was between 500-600.
HSVE-1	6/10/2021	10:35	200	468.3	18	1.3	0.8	600	56.0	SVE flow was between 500-600.
HSVE-1	6/10/2021	12:58	200	472.5	18.1	1.4	0.8	600	55.0	SVE flow was between 500-600.
HSVE-1	6/10/2021	15:09	200	442.5	18.5	1	0.6	600	55.0	SVE flow was between 500-600.
HSVE-1	6/11/2021	7:55	300	441	19.4	1.4	1	600	56.0	SVE flow was between 500-600.
HSVE-1	6/11/2021	10:28	300	468	19.1	0.9	0.6	600	56.0	SVE flow was between 500-600.

Appendix C.1. HSVE-01 Narrative and Operations Data

SFPP Norwalk Pump Station, Norwalk, California

Location	Date	Time	Biosparge Flow (scfm)	SVE VOC (ppmv)	Oxygen (%)	Carbon Dioxide (%)	Methane (%)	SVE Flow (scfm)	SVE Vacuum (in H2O)	Comment
HSVE-1	6/22/2021	7:55	200	344.9	18.8	1.3	0.4	600	56.0	SVE flow was between 500-600.
HSVE-1	6/25/2021	8:45	250	354	16.6	1.6	0.6	510	54.5	SVE flow was between 460-510.
HSVE-1	6/25/2021	11:02	250	405	19.2	1	0.5	550	55.1	SVE flow was between 450-550.
HSVE-1	6/28/2021	11:00	250	422	18.4	1.1	0.5	600	56.0	SVE flow was between 450-600.
HSVE-1	6/28/2021	11:10	250	424	18.3	1.1	0.5	600	56.0	SVE flow was between 450-600.
HSVE-1	6/28/2021	13:50	250	415	18.4	1	0.6	600	56.0	SVE flow was between 450-600.
HSVE-1	7/23/2021	8:00	130	421	19.7	1.3	0.3	600	56	SVE flow was between 500-600.
HSVE-1	7/23/2021	9:00	130	408	19.8	1.3	0.2	600	56	SVE flow was between 500-600.
HSVE-1	8/6/2021	9:25	275	365	19.1	--	--	555	56.45	SVE flow was between 470 and 555.
HSVE-1	8/31/2021	7:45	200	52.1	19.6	0.9	0.2	450	51.5	Check Drip Legs. Low VOCs.
HSVE-1	8/31/2021	10:45	250	408	18.4	1.1	0.4	500	51.5	Jame Dye Drained DLs for HSVE-1. BS-03 up to 250 scfm @ 8:30.
HSVE-1	9/1/2021	7:45	250	195	19.5	1	0.2	450	51.4	DL could be full again, to be cleared Thursday (9/2).
HSVE-1	9/1/2021	8:00	250	202	19.5	1.1	0.1	450	51.5	
HSVE-1	9/9/2021	9:05	150	208	19.5	1.1	0.1	500	51.3	
HSVE-1	9/9/2021	12:45	150	215	19.4	1.1	0.1	500	51.5	
HSVE-1	9/16/2021	11:00	275	238.9	19.3	1.6	0.2	550	53.5	BS-03 Flow recovering from 250-300 scfm. Avg. 225 scfm.
HSVE-1	9/21/2021	13:45	200	72.4	21	0.8	0	200	54.5	Variable flow (100-200;450-500). James Dye removed 12 gal (total) in 2 rounds of DL clearing. 6 gal total from DL #1.
HSVE-1	9/21/2021	14:45	200	1100	19.4	0.8	0.1	500	54	Water in tedlar & sample line
HSVE-1	9/21/2021	14:55	200	1090	19.6	1.2	0.3	500	54.5	Water in tedlar & sample line
HSVE-1	9/30/2021	16:30	250	1312	20.1	0.6	0.05	400	52	400 scfm average flow (varied from 160-530 scfm)
HSVE-1	10/1/2021	8:55	250	1260	19.6	0.6	0.08	400	52.5	400 scfm average flow (varied from 0-510 scfm)
HSVE-1	10/7/2021	11:05	260	382	20.7	0.2	0	460	52.24	400 scfm average flow (varied from 0-510 scfm)
HSVE-1	10/14/2021	8:03	305	950	19.4	NM	0	328	50.5	Driplegs cleared 10/5 & 10/7. Water in tedlar bag. Cleared out pilot tube.
HSVE-1	10/19/2021	14:25	200	326	19.7	0.9	0.1	427	50.53	Methane LEL, Diff P = 0.5 in WC; water in sample line, and water in DL 90 deg elbow
HSVE-1	11/10/2021	12:05	195	185	19.9	NM	NM	430	52.4	Drained drip lgs and restarted
HSVE-1	11/15/2021	14:07	192	337	19.5	0.9	0.1	400	53.32	BS-02 off
HSVE-1	12/2/2021	14:01	200	250	19.6	NM	NM	450	53.3	
HSVE-1	12/9/2021	12:52	280	153	19.2	0.6	0	395	51.6	
HSVE-1	12/15/2021	13:30	320	421	19.4	0.9	0	400	53.1	Flow measured at 9:00 was 395, 0.45 aprox 700 with velocalc. High moisture
HSVE-1	12/17/2021	14:30	250	102	19.9	0.5	0	450	49.3	

Appendix C.1. HSVE-01 Narrative and Operations Data

SFPP Norwalk Pump Station, Norwalk, California

Location	Date	Time	Biosparge Flow (scfm)	SVE VOC (ppmv)	Oxygen (%)	Carbon Dioxide (%)	Methane (%)	SVE Flow (scfm)	SVE Vacuum (in H2O)	Comment
HSVE-1	12/23/2021	7:45	240	260	19.9	0.9	0	360	55	Collin Previously Drained 25 gallons from drip legs Jacobs drained manifold 83 gallons (EQ tank at 1600 approx 200_ from 12/16)
HSVE-1	12/30/2021	7:55	245	272	19.8	0.8	0	400	56	Drip legs + manifold had not been cleared @ time of monitoring
HSVE-1	1/6/2022	12:52	0	69.5	19.3	NM	NM	361	52	Shutdown SVE & AS @ 1010 for the weekend because of high precip & no availability to vlear manifold + drip legs due to holiday.
HSVE-1	1/13/2022	9:45	0	221	19.3	0.8	0	625	55.4	BS-02 and BS-03 systems off due to rain (approximately 5.7")
HSVE-1	1/20/2022	11:05	147	238	19.1	NM	NM	395	54.5	BS-02 system will remain off, BS-03 restarted at 150 scfm at noon.
HSVE-1	1/26/2022	9:20	172	188	19.7	1.1	0.1	375	56	
HSVE-1	2/8/2022	8:55	245	250	18.4	0	0	395	53.7	0.4-0.6" DP
HSVE-1	2/15/2022	11:15	313	320	19.2	1.3	0.1	395	51.9	Condensate removal completed at 8AM, system off 7-8AM and 930 to 1030 for condensate and RO calibration.
HSVE-1	2/24/2022	9:20	250	202.3	19.2	1.1	0	450	56	diff p range from 0.7 to 1.2 in WC
HSVE-1	2/24/2022	11:20	250	204.9	19.1	1	0	450	56	
HSVE-1	3/1/2022	13:50	247	520	18.9	0.8	0	459	52.7	SVE Flow range was 395-459
HSVE-1	3/3/2022	10:30	215	226	19.8	NM	NM	457	54	SE restarted at 10:22; 0.4"-0.8"
HSVE-1	3/8/2022	9:05	219	192	19.8	NM	NM	361	52.1	0.1-0.5" DP
HSVE-1	3/24/2022	8:55	189	198	19.8	0.3	0.1	610	56	
HSVE-1	4/7/2022	11:20	235	177	19	0.9	0	457	55	DP = 0.1-0.8" H2O
HSVE-1	4/28/2022	9:00	203	73.5	19.8	0.5	0	235	52.5	0-0.4" (median 0.25")
HSVE-1	5/4/2022	13:15	262	126	19.8	NM	NM	457	53.4	
HSVE-1	5/11/2022	11:35	237	165	19.3	0.7	0	427	53.6	0.7" DP
HSVE-1	5/25/2022	12:10	248	110	20.3	0.3	0	395	56.6	0.1-0.7 = 0.6"
HSVE-1	6/9/2022	9:11	200	115	20	1	0	650	56	BS-03 flow increased to 225 scfm
HSVE-1	6/15/2022	9:30	227	71.5	20.3	NM	NM	395	52.5	0.6"wc DP
HSVE-1	6/30/2022	10:05	165	57	20.3	0.5	0	427	56	
HSVE-1	7/21/2022	8:40	200	135.7	NM	NM	NM	430	54.5	GEM not available for measurements, PID used
HSVE-1	8/5/2022	9:05	250	75.7	20.1	0.3	0	427	53.7	
HSVE-1	8/16/2022	9:05	250	55.1	20.2	0.5	0	457	52.3	Vac 49.7"-54.9" DP 0.2"-1.0" ~ 0.8"
HSVE-1	9/23/2022	8:59	200	55	20.1	0.7	0	528	55	

Appendix C.2. Soil Vapor Field Monitoring Data

SFPP Norwalk Pump Station, Norwalk, California

Well/ Location	Approximate Distance to HSVE-01 (ft) (negative upgradient)	Date	Time	Oxygen (%)	Carbon Dioxide (%)	Methane (%)	VOC's (ppmv)	Ambient Oxygen (%)
SVM-05D	130	4/6/2021	15:10	18.3	0.3	0		20.1
SVM-05S	130	4/6/2021	15:15	20.8	0.4	0		
SVM-06D	180	4/6/2021	13:32	18.5	0.2	0		
SVM-06S	180	4/6/2021	13:30	19.9	0.1	0		
SVM-07D	80	4/6/2021	13:23	18.6	0.3	0		
SVM-07S	80	4/6/2021	13:21	18.1	0.6	0		
SVM-08D	40	4/6/2021	15:00	20.6	0.3	0		
SVM-08S	40	4/6/2021	15:05	20.3	0.3	0		
SVM-10D	-20	4/6/2021	13:12	8.1	5.8	0		
SVM-10S	-20	4/6/2021						
SVM-15D	250	4/6/2021	13:42	19.8	0.2	0		
SVM-15M	250	4/6/2021	13:45	20.5	0	0		
SVM-15S	250	4/6/2021	13:50	19.2	0.5	0		
SVM-16D	-20	4/6/2021	14:45	8	8.7	2.3		
SVM-16M	-20	4/6/2021	14:50	21.3	0.3	0		
SVM-16S	-20	4/6/2021	14:55	19.6	0.5	0		
GMW-O-11	200	4/6/2021	13:59	20.9	0	0		
GMW-O-12	25	4/6/2021	14:22	21	0	0		
GMW-O-20	120	4/6/2021	14:05					
HSVE-01	0	4/6/2021	14:00					
BS-03	0	4/6/2021	14:00					
SVM-02S	160	4/7/2021	12:33	20.1	0.7	0	0.1	21.1
SVM-03D	10	4/7/2021	12:40	20.9	0.3	0	0.2	21.1
SVM-03S	10	4/7/2021	12:41	20.9	0.3	0	0.3	21.1
SVM-05D	130	4/7/2021	12:51	20.8	0.1	0	0.1	21.1
SVM-05S	130	4/7/2021	12:50	20.9	0.1	0	0.2	21.1
SVM-06D	180	4/7/2021	13:42	20	0.1	0	4	21.1
SVM-06S	180	4/7/2021	13:45	19.7	0.1	0	2.4	21.1
SVM-07D	80	4/7/2021	13:25	19.9	0.2	0	5.3	21.1
SVM-07S	80	4/7/2021	13:28	19.1	0.5	0	4.1	21.1
SVM-08D	40	4/7/2021	12:56	20.9	0	0	0.1	21.1
SVM-08S	40	4/7/2021	12:55	20.8	0.2	0	0.2	21.1
SVM-10D	-20	4/7/2021	13:16	18.5	0.8	0	17.9	21.1
SVM-15D	250	4/7/2021	13:52	19	0.5	0	1.8	21.1
SVM-15M	250	4/7/2021	14:01	19.5	0.4	0	0.8	21.1
SVM-15S	250	4/7/2021	14:03	19.5	0.4	0	2	21.1
SVM-16D	-20	4/7/2021	13:09	20.9	0.1	0		
SVM-16M	-20	4/7/2021	13:07	20.9	0.1	0		

Appendix C.2. Soil Vapor Field Monitoring Data

SFPP Norwalk Pump Station, Norwalk, California

Well/ Location	Approximate Distance to HSVE-01 (ft) (negative upgradient)	Date	Time	Oxygen (%)	Carbon Dioxide (%)	Methane (%)	VOC's (ppmv)	Ambient Oxygen (%)
SVM-16S	-20	4/7/2021	13:05	20.9	0.1	0		
GMW-O-12	25	4/7/2021	14:23	20.9	0	0	36.5	21.1
GMW-O-21	40	4/7/2021	14:42	20.9	0	0	0.2	21.1
GMW-O-3	-90	4/7/2021	14:47					21.1
GMW-O-5	-150	4/7/2021	14:55					21.1
MW-SF-9	130	4/7/2021	15:05					21.1
SVM-02S	160	4/8/2021	13:35	19.6	0.7	0	0.1	20.9
SVM-03D	10	4/8/2021	13:10	20.2	0.7	0	1.4	20.9
SVM-03S	10	4/8/2021	13:12	20.4	0.3	0	0.8	20.9
SVM-05D	130	4/8/2021	14:02	21.4	0	0	1.1	20.9
SVM-05S	130	4/8/2021	14:06	21.2	0	0	0.8	20.9
SVM-06D	180	4/8/2021	13:29	21.1	0.1	0	0.1	20.9
SVM-06S	180	4/8/2021	13:29	20.3	0.1	0	0.1	20.9
SVM-07D	80	4/8/2021	13:05	20.1	0.3	0	0.2	20.9
SVM-07S	80	4/8/2021	13:05	19.1	0.9	0	0	20.9
SVM-08D	40	4/8/2021	13:51	20.9	0.2	0	1.2	20.9
SVM-08S	40	4/8/2021	13:54	21	0	0	0.1	20.9
SVM-10D	-20	4/8/2021	12:55	16.1	2.7	1.1	0.4	20.9
SVM-15D	250	4/8/2021	14:00	19.9	0.3	0	0.1	20.9
SVM-15M	250	4/8/2021	14:05	19.7	0.5	0	0.1	20.9
SVM-15S	250	4/8/2021	14:13	19.8	0	0	0.1	20.9
SVM-16D	-20	4/8/2021	13:38	20.4	1.1	0	5.4	20.9
SVM-16M	-20	4/8/2021	13:42	20.4	0.7	0	2.1	20.9
SVM-16S	-20	4/8/2021	13:45	20.8	0.5	0	1.5	20.9
GMW-O-11	200	4/8/2021	14:20	20.9	0	0	0.5	20.9
GMW-O-12	25	4/8/2021	14:38	20.9	0.1	0	7.4	20.9
GMW-O-2	160	4/8/2021	13:28	20.4	0	0	5.8	20.9
GMW-O-3	-90	4/8/2021	14:12	21.5	0	0	0.9	20.9
GMW-O-5	-150	4/8/2021	12:48	20.4	0	0	4.9	20.9
MW-SF-9	130	4/8/2021	14:58	20.9	0	0	2.8	20.9
SVM-1D	230	4/15/2021	10:10	20.3	0.8	0	0	21.2
SVM-1S	230	4/15/2021	10:12	19.8	1.5	0	0	21.2
SVM-02S	160	4/15/2021	10:20	20.1	0.7	0	0	21.2
SVM-03D	10	4/15/2021	12:10	21.3	0.3	0		21.2
SVM-03S	10	4/15/2021	12:15	21.4	0.4	0	0	21.2
SVM-05D	130	4/15/2021	12:00	21.2	0	0	0	21.2
SVM-05S	130	4/15/2021	12:05	21.1	0.1	0	0	21.2
SVM-06D	180	4/15/2021	10:55	20.1	0.2	0	0.1	21.2

Appendix C.2. Soil Vapor Field Monitoring Data

SFPF Norwalk Pump Station, Norwalk, California

Well/ Location	Approximate Distance to HSVE-01 (ft) (negative upgradient)	Date	Time	Oxygen (%)	Carbon Dioxide (%)	Methane (%)	VOC's (ppmv)	Ambient Oxygen (%)
SVM-06S	180	4/15/2021	10:52	20.3	0.2	0	0.1	21.2
SVM-07D	80	4/15/2021	10:40	20.5	0.7	0	0	21.2
SVM-07S	80	4/15/2021	10:45	20.2	1.1	0	0	21.2
SVM-08D	40	4/15/2021	11:50	21.1	0	0	0	21.2
SVM-08S	40	4/15/2021	11:55	20.9	0.2	0	0	21.2
SVM-10D	-20	4/15/2021	10:30	20.2	1.7	0	0.2	21.2
SVM-15D	250	4/15/2021	10:59	19.6	0.6	0	0	21.2
SVM-15M	250	4/15/2021	11:08	19.7	0.6	0	0	21.2
SVM-15S	250	4/15/2021	11:10	19.7	0.6	0	0	21.2
SVM-16D	-20	4/15/2021	11:40	20.5	0.2	0	0	21.2
SVM-16M	-20	4/15/2021	11:45	20.5	0.6	0	0	21.2
SVM-16S	-20	4/15/2021	11:48	20.5	0.5	0	0	21.2
GMW-O-11	200	4/15/2021	11:10	20.7	0.1	0	0	21.2
GMW-O-12	25	4/15/2021	11:30	20.6	0.1	0	0.8	21.2
GMW-O-20	120	4/15/2021	11:20	20.6	0	0	0	21.2
GMW-O-21	40	4/15/2021	12:05	21.2	0	0	0	21.2
GMW-O-3	-90	4/15/2021	9:45	19.1	0.1	0	0	21.2
GMW-O-5	-150	4/15/2021	9:20	21	0.1	0	0	21.2
SVM-1D	230	4/21/2021	13:00	20	1	0	0.1	21.4
SVM-1S	230	4/21/2021	13:01	21.2	0.7	0	0	21.4
SVM-02D	160	4/21/2021						
SVM-02S	160	4/21/2021	12:48	18.7	2	0	0	21.4
SVM-03D	10	4/21/2021	10:31	20.8	0.3	0	0.3	21.4
SVM-03S	10	4/21/2021	10:28	20.8	0.1	0	0.2	21.4
SVM-05D	130	4/21/2021	11:09	21.6	0.1	0	0	21.4
SVM-05S	130	4/21/2021	11:11	21.5	0.1	0	0.1	21.4
SVM-06D	180	4/21/2021	11:48	21.1	0.2	0	0.1	21.4
SVM-06S	180	4/21/2021	11:45	21.2	0.2	0	0.1	21.4
SVM-07D	80	4/21/2021	11:35	21.1	1.1	0	0	21.4
SVM-07S	80	4/21/2021	11:38	21.4	0.6	0	0.1	21.4
SVM-08D	40	4/21/2021	10:50	21.2	0.2	0	0.1	21.4
SVM-08S	40	4/21/2021	11:00	21	0.2	0	0.1	21.4
SVM-10D	-20	4/21/2021	11:28	21.1	2	0	0.1	21.4
SVM-10S	-20	4/21/2021						
SVM-15D	250	4/21/2021	11:55	20.5	0.7	0	0.1	21.4
SVM-15M	250	4/21/2021	11:58	20.8	0.6	0	0	21.4
SVM-15S	250	4/21/2021	12:01	20.8	0.7	0	0.1	21.4
SVM-16D	-20	4/21/2021	10:45	20.5	0.6	0	1.2	21.4

Appendix C.2. Soil Vapor Field Monitoring Data

SFPP Norwalk Pump Station, Norwalk, California

Well/ Location	Approximate Distance to HSVE-01 (ft) (negative upgradient)	Date	Time	Oxygen (%)	Carbon Dioxide (%)	Methane (%)	VOC's (ppmv)	Ambient Oxygen (%)
SVM-16M	-20	4/21/2021	10:51	20.9	0.3	0	0.2	21.4
SVM-16S	-20	4/21/2021	10:52	21	0.1	0	0.1	21.4
GMW-O-11	200	4/21/2021	13:07	21.9	0.1	0	0.1	21.4
GMW-O-12	25	4/21/2021	12:33	21.9	0.1	0	0.1	21.4
GMW-O-2	160	4/21/2021	12:25	21.9	0.1	0	0	21.4
GMW-O-20	120	4/21/2021	12:15	22	0	0	0	21.4
GMW-O-21	40	4/21/2021						
GMW-O-3	-90	4/21/2021	9:58	20.7	0.1	0	0.3	21.4
GMW-O-5	-150	4/21/2021	9:40	20.8	0.1	0	0	21.4
MW-SF-9	130	4/21/2021						
HSVE-01	0	4/21/2021						
BS-03	0	4/21/2021						
GMW-O-14		4/21/2021						
SVM-1D	230	4/28/2021	11:35	18.5	1.3	0	33	20.9
SVM-1S	230	4/28/2021	11:30	20.2	0.7	0	2.3	20.9
SVM-02	160	4/28/2021	11:40	18.6	1.6	0	1.1	20.9
SVM-02S	160	4/28/2021						20.9
SVM-03D	10	4/28/2021	14:35	20.6	0.1	0	0.2	20.9
SVM-03S	10	4/28/2021	14:38	20.6	0.1	0	0.1	20.9
SVM-06D	180	4/28/2021	13:00	21.1	0.1	0	0.4	20.9
SVM-06S	180	4/28/2021	12:55	21.1	0.2	0	0.6	20.9
SVM-07D	80	4/28/2021	13:17	21.1	0.9	0	0.4	20.9
SVM-07S	80	4/28/2021	13:20	20.9	0.8	0	0.4	20.9
SVM-08D	40	4/28/2021	14:00	20.6	0.1	0	0.2	20.9
SVM-08S	40	4/28/2021	14:05	20.9	0.1	0	0.2	20.9
SVM-10D	-20	4/28/2021	13:44	20.9	0.2	0	0.4	20.9
SVM-10S	-20	4/28/2021						20.9
SVM-15D	250	4/28/2021	12:06	21.2	0.1	0	1.2	20.9
SVM-15M	250	4/28/2021	12:05	20.9	0.5	0	0.6	20.9
SVM-15S	250	4/28/2021	12:07	20.9	0.5	0	0.6	20.9
SVM-16D	-20	4/28/2021	14:19	20.9	0.1	0	0.2	20.9
SVM-16M	-20	4/28/2021	14:24	20.9	0.1	0	0.1	20.9
SVM-16S	-20	4/28/2021	14:26	20.9	0.1	0	0.1	20.9
GMW-O-20	120	4/28/2021	13:08	21.3	0.1	0	0.8	20.9
GMW-O-12	25	4/28/2021	13:30	20.9	0.1	0	2.5	20.9
GMW-O-2	160	4/28/2021	11:54	20	0.5	0	0.9	20.9
GMW-O-11	200	4/28/2021	12:28	21.4	0.1	0	1.2	20.9
GMW-O-21	40	4/28/2021	14:10	20.9	0.1	0	0.2	20.9

Appendix C.2. Soil Vapor Field Monitoring Data

SFPP Norwalk Pump Station, Norwalk, California

Well/ Location	Approximate Distance to HSVE-01 (ft) (negative upgradient)	Date	Time	Oxygen (%)	Carbon Dioxide (%)	Methane (%)	VOC's (ppmv)	Ambient Oxygen (%)
GMW-O-3	-90	4/28/2021	13:50	20.9	0.1	0	0.4	20.9
GMW-O-5	-150	4/28/2021	14:45	20.9	0	0	0	20.9
MW-SF-9	130	4/28/2021						
SVM-1D	230	5/5/2021	12:42	18.1	1.3	0	0	20.9
SVM-1S	230	5/5/2021	12:44	19.9	0.8	0	0	20.9
SVM-02D	160	5/5/2021	12:50	17.8	1.8	0	0	20.9
SVM-02S	160	5/5/2021						
SVM-03D	10	5/5/2021	14:50	21.3	0.1	0	0.8	20.9
SVM-03S	10	5/5/2021	14:54	21.3	0	0	0.6	20.9
SVM-05D	130	5/5/2021	14:35	21.7	0	0	0.9	20.9
SVM-05S	130	5/5/2021	14:37	21.5	0	0	0.9	20.9
SVM-06D	180	5/5/2021	13:22	20.5	0.1	0	0.1	20.9
SVM-06S	180	5/5/2021	13:24	20.2	0.1	0	0	20.9
SVM-07D	80	5/5/2021	13:15	19.9	0.9	0	0	20.9
SVM-07S	80	5/5/2021	13:19	20.1	0.6	0	0	20.9
SVM-08D	40	5/5/2021	14:28	21.5	0	0	0.9	20.9
SVM-08S	40	5/5/2021	14:32	21.4	0.1	0	0.5	20.9
SVM-10D	-20	5/5/2021	n/a	20.3	0.2	0	0	20.9
SVM-10S	-20	5/5/2021						
SVM-15D	250	5/5/2021	13:30	19.7	0.4	0	4.7	20.9
SVM-15M	250	5/5/2021	13:33	20	0.5	0	0	20.9
SVM-15S	250	5/5/2021	13:37	20.3	0.5	0	0.3	20.9
SVM-16D	-20	5/5/2021	14:15	21.3	0.1	0	1.5	20.9
SVM-16M	-20	5/5/2021	14:18	21.3	0.2	0	1	20.9
SVM-16S	-20	5/5/2021	14:22	21.4	0.1	0	0.9	20.9
GMW-O-11	200	5/5/2021	13:40	21.2	0	0	3.8	20.9
GMW-O-12	25	5/5/2021	13:50	21.3	0	0	3.9	20.9
GMW-O-2	160	5/5/2021	13:05	20	0.1	0	0	20.9
GMW-O-20	120	5/5/2021	13:45	21.5	0	0	0.9	20.9
GMW-O-21	40	5/5/2021	14:43	21.7	0	0	0.9	20.9
GMW-O-3	-90	5/5/2021	14:06	21.5	0	0	1.5	20.9
GMW-O-5	-150	5/5/2021	15:00	21.6	0	0	0.5	20.9
MW-SF-9	130	5/5/2021						
HSVE-01	0	5/5/2021						
BS-03	0	5/5/2021						
SVM-1D	230	5/11/2021	14:50	18.6	1.2	0	0.1	21.7
SVM-1S	230	5/11/2021	14:50	20.3	0.7	0	0.5	21.7
SVM-02D	160	5/11/2021						

Appendix C.2. Soil Vapor Field Monitoring Data

SFPP Norwalk Pump Station, Norwalk, California

Well/ Location	Approximate Distance to HSVE-01 (ft) (negative upgradient)	Date	Time	Oxygen (%)	Carbon Dioxide (%)	Methane (%)	VOC's (ppmv)	Ambient Oxygen (%)
SVM-02S	160	5/11/2021	14:55	18.4	1.7	0	0.1	21.7
SVM-03D	10	5/11/2021	16:16	21.6	0	0	0.3	21.7
SVM-03S	10	5/11/2021	16:17	21.5	0	0	0.3	21.7
SVM-05D	130	5/11/2021	16:05	22	0	0	0	21.7
SVM-05S	130	5/11/2021	16:06	21.6	0	0	0	21.7
SVM-06D	180	5/11/2021	15:22	20.5	0.1	0	0	21.7
SVM-06S	180	5/11/2021	15:23	20.6	0.1	0	0.1	21.7
SVM-07D	80	5/11/2021	15:13	20.3	0.8	0	0.1	21.7
SVM-07S	80	5/11/2021	15:14	20.4	0.6	0	0	21.7
SVM-08D	40	5/11/2021	15:37	21.5	0	0	0.1	21.7
SVM-08S	40	5/11/2021	15:39	21.5	0	0	0.1	21.7
SVM-10D	-20	5/11/2021	15:11	20.5	0.7	0	0.1	21.7
SVM-10S	-20	5/11/2021						
SVM-15D	250	5/11/2021	15:25	20.6	0.1	0	0	21.7
SVM-15M	250	5/11/2021	15:27	20.1	0.5	0	0.1	21.7
SVM-15S	250	5/11/2021	15:29	20.1	0.5	0	0	21.7
SVM-16D	-20	5/11/2021	15:51	21	0.1	0	0.1	21.7
SVM-16M	-20	5/11/2021	15:52	21.7	0.1	0	0.4	21.7
SVM-16S	-20	5/11/2021	15:53	21.3	0	0	0	21.7
GMW-O-11	200	5/11/2021	15:30	21	0.1	0	0	21.7
GMW-O-12	25	5/11/2021	15:43	21	0	0	0.1	21.7
GMW-O-2	160	5/11/2021	15:03	19.9	0.8	0	0.1	21.7
GMW-O-20	120	5/11/2021	15:37	21.7	0	0	0.1	21.7
GMW-O-21	40	5/11/2021	16:09	21.8	0	0	0	21.7
GMW-O-3	-90	5/11/2021	15:08	20.6	0.5	0	0.2	21.7
GMW-O-5	-150	5/11/2021	16:27	21.3	0.2	0	0	21.7
MW-SF-9	130	5/11/2021						
GMW-O-14	n/a	5/11/2021	16:21	21.9	0	0	0	21.7
SVM-1D	230	5/11/2021	11:23	18.5	1.5	0	0	21.3
SVM-1S	230	5/11/2021	11:21	20.5	9	0	0.2	21.3
SVM-02D	160	5/11/2021						
SVM-02S	160	5/11/2021	11:28	18.9	1.3	0	0	21.3
SVM-03D	10	5/11/2021	13:36	20.9	0.1	0	0	21.3
SVM-03S	10	5/11/2021	13:35	20.4	0	0	0.2	21.3
SVM-05D	130	5/11/2021	13:25	21	0	0	0.2	21.3
SVM-05S	130	5/11/2021	13:27	20.1	0.1	0	0.4	21.3
SVM-06D	180	5/11/2021	12:20	19.6	0.2	0	0	21.3
SVM-06S	180	5/11/2021	12:30	20.5	0.4	0	0.3	21.3

Appendix C.2. Soil Vapor Field Monitoring Data

SFPP Norwalk Pump Station, Norwalk, California

Well/ Location	Approximate Distance to HSVE-01 (ft) (negative upgradient)	Date	Time	Oxygen (%)	Carbon Dioxide (%)	Methane (%)	VOC's (ppmv)	Ambient Oxygen (%)
SVM-07D	80	5/11/2021	12:10	19.5	0.9	0	0.2	21.3
SVM-07S	80	5/11/2021	12:12	19.5	0.7	0	0.2	21.3
SVM-08D	40	5/11/2021	13:20	21	0	0	0.7	21.3
SVM-08S	40	5/11/2021	13:21	20.2	0.1	0	0	21.3
SVM-10D	-20	5/11/2021	12:05	20.2	0.9	0	0.1	21.3
SVM-10S	-20	5/11/2021						
SVM-15D	250	5/11/2021	12:36	19.5	0.7	0	0	21.3
SVM-15M	250	5/11/2021	12:37	19.6	0.6	0	0.2	21.3
SVM-15S	250	5/11/2021	12:38	19.9	0.6	0	0	21.3
SVM-16D	-20	5/11/2021	13:05	20.6	0.1	0	1.1	21.3
SVM-16M	-20	5/11/2021	13:10	20.2	0.2	0	0	21.3
SVM-16S	-20	5/11/2021	13:15	20.8	0.1	0	0.1	21.3
GMW-O-11	200	5/11/2021	12:40	20.5	0.1	0	0.3	21.3
GMW-O-12	25	5/11/2021	12:55	20.2	0	0	0.1	21.3
GMW-O-2	160	5/11/2021	11:35	20.3	0.4	0	0.1	21.3
GMW-O-20	120	5/11/2021	12:40	20.5	0	0	0.3	21.3
GMW-O-21	40	5/11/2021	13:28	21	0	0	0	21.3
GMW-O-3	-90	5/11/2021	12:00	20.7	0.1	0	0.2	21.3
GMW-O-5	-150	5/11/2021	13:40	20.7	0	0	0	21.3
MW-SF-9	130	5/11/2021						
GMW-014		5/11/2021						
SVM-1D	230	5/12/2021	13:19	18.2	1	0	0.2	20.9
SVM-1S	230	5/12/2021	13:20	19.6	1	0	0	20.9
SVM-02S	160	5/12/2021	13:23	17.1	1.9	0	0.6	20.9
SVM-03D	10	5/12/2021	13:55	20.2	0.1	0	1	20.9
SVM-03S	10	5/12/2021	13:58	20.3	0.1	0	0.6	20.9
SVM-06D	180	5/12/2021	14:18	20.9	0.2	0	0	20.9
SVM-06S	180	5/12/2021	14:30	21	0.2	0	0	20.9
SVM-07D	80	5/12/2021	14:23	20.9	0.9	0	0.1	20.9
SVM-07S	80	5/12/2021	14:25	20.9	0.7	0	0	20.9
SVM-08D	40	5/12/2021	14:11	21.2	0.1	0	0.1	20.9
SVM-08S	40	5/12/2021	14:13	21.1	0.1	0	0	20.9
SVM-10D	-20	5/12/2021	14:21	20.9	1.1	0	0	20.9
SVM-15D	250	5/12/2021	14:34	20.2	0.6	0	0	20.9
SVM-15M	250	5/12/2021	14:36	20.6	0.5	0	0	20.9
SVM-15S	250	5/12/2021	14:38	20.6	0.6	0	0	20.9
SVM-16D	-20	5/12/2021	14:05	20.7	0.2	0	0.1	20.9
SVM-16M	-20	5/12/2021	14:07	20.9	0.1	0	0.1	20.9

Appendix C.2. Soil Vapor Field Monitoring Data

SFPF Norwalk Pump Station, Norwalk, California

Well/ Location	Approximate Distance to HSVE-01 (ft) (negative upgradient)	Date	Time	Oxygen (%)	Carbon Dioxide (%)	Methane (%)	VOC's (ppmv)	Ambient Oxygen (%)
SVM-16S	-20	5/12/2021	14:10	20.9	0	0	0	20.9
GMW-O-11	200	5/12/2021	14:40	21.6	0	0	0	20.9
GMW-O-12	25	5/12/2021	14:50	21.7	0	0	0.2	20.9
GMW-O-2	160	5/12/2021	13:32	19.5	0.1	0	0.2	20.9
GMW-O-20	120	5/12/2021	14:45	21.8	0	0	0.1	20.9
GMW-O-21	40	5/12/2021	14:16	21.4	0	0	0	20.9
GMW-O-3	-90	5/12/2021	13:38	19.7	0.1	0	1	20.9
GMW-O-5	-150	5/12/2021	13:45	18.9	0.9	0	0.1	20.9
GMW-O-14	n/a	5/12/2021	14:00	20.6	0	0	0.1	20.9
SVM-1D	230	5/12/2021	8:33	18.7	1.4	0	0.5	n/a
SVM-1S	230	5/12/2021	8:34	20.4	0.9	0	0.3	n/a
SVM-02S	160	5/12/2021	8:50	18.4	2	0	0.4	n/a
SVM-03D	10	5/12/2021	11:04	20.6	0	0	0.3	n/a
SVM-03S	10	5/12/2021	11:05	20.6	0	0	0.2	n/a
SVM-05D	130	5/12/2021	10:38	21.4	0	0	0	n/a
SVM-05S	130	5/12/2021	10:39	21.4	0	0	0	n/a
SVM-06D	180	5/12/2021	9:15	20.6	0.2	0	0.3	n/a
SVM-06S	180	5/12/2021	9:16	20.7	0.2	0	0.2	n/a
SVM-07D	80	5/12/2021	9:10	20.6	1.1	0	0.1	n/a
SVM-07S	80	5/12/2021	9:11	20.7	0.8	0	0.2	n/a
SVM-08D	40	5/12/2021	10:28	21.3	0.1	0	0	n/a
SVM-08S	40	5/12/2021	10:30	21.3	0	0	0	n/a
SVM-10D	-20	5/12/2021	9:00	20.7	1.6	0	0.3	n/a
SVM-15D	250	5/12/2021	9:27	19.8	0.7	0	0.2	n/a
SVM-15M	250	5/12/2021	9:28	20.5	0.4	0	0.1	n/a
SVM-15S	250	5/12/2021	9:30	20.2	0.6	0	0.2	n/a
SVM-16D	-20	5/12/2021	10:15	20.9	0.2	0	0.1	n/a
SVM-16M	-20	5/12/2021	10:17	21	0.2	0	0	n/a
SVM-16S	-20	5/12/2021	10:20	21.3	0	0	0	n/a
GMW-O-11	200	5/12/2021	9:37	20.8	0.2	0	0.3	n/a
GMW-O-12	25	5/12/2021	10:06	20.9	0	0	8.1	n/a
GMW-O-2	160	5/12/2021	8:45	21.2	0.1	0	0.2	n/a
GMW-O-20	120	5/12/2021	9:53	20.8	0.1	0	0.5	n/a
GMW-O-21	40	5/12/2021	10:51	21.4	0	0	0.7	n/a
GMW-O-3	-90	5/12/2021	8:55	20.9	0.2	0	1.2	n/a
GMW-O-5	-150	5/12/2021	11:15	20.1	0.2	0	0.2	n/a
GMW-014		5/12/2021	10:55					
SVM-1D	230	5/13/2021	9:31	19.1	1.2	0	0.6	20.9

Appendix C.2. Soil Vapor Field Monitoring Data

SFPP Norwalk Pump Station, Norwalk, California

Well/ Location	Approximate Distance to HSVE-01 (ft) (negative upgradient)	Date	Time	Oxygen (%)	Carbon Dioxide (%)	Methane (%)	VOC's (ppmv)	Ambient Oxygen (%)
SVM-1S	230	5/13/2021	9:37	20.5	0.7	0	0.1	20.9
SVM-02S	160	5/13/2021	12:05	18.9	1.8	0.1	0.2	20.9
SVM-03D	10	5/13/2021	10:18	20.9	0.1	0	6.1	20.9
SVM-03S	10	5/13/2021	10:16	21.4	0.1	0	0.1	20.9
SVM-05D	130	5/13/2021	10:47	21.6	0	0	2.7	20.9
SVM-05S	130	5/13/2021	10:50	21.6	0.1	0	0.1	20.9
SVM-06D	180	5/13/2021	11:16	21.2	0.2	0	0	20.9
SVM-06S	180	5/13/2021	11:18	21.3	0.2	0	0.4	20.9
SVM-07D	80	5/13/2021	11:09	21.3	0.8	0	0.1	20.9
SVM-07S	80	5/13/2021	11:11	21.3	0.7	0	0.5	20.9
SVM-08D	40	5/13/2021	10:54	21.6	0.1	0	0.1	20.9
SVM-08S	40	5/13/2021	10:55	21.5	0.1	0	1.6	20.9
SVM-10D	-20	5/13/2021	11:05	21.4	0.9	0	0.6	20.9
SVM-15D	250	5/13/2021	11:21	20.6	0.5	0	0.1	20.9
SVM-15M	250	5/13/2021	11:22	21.3	0.6	0	0.1	20.9
SVM-15S	250	5/13/2021	11:23	20.8	0.6	0	0.1	20.9
SVM-16D	-20	5/13/2021	10:34	21.4	0	0	0	20.9
SVM-16M	-20	5/13/2021	10:37	21.5	0.1	0	0.4	20.9
SVM-16S	-20	5/13/2021	10:30	21.5	0.1	0	0.3	20.9
GMW-O-11	200	5/13/2021	11:30	21.5	0.1	0	0.6	20.9
GMW-O-12	25	5/13/2021	11:45	15.5	1.6	58.9	5000	20.9
GMW-O-2	160	5/13/2021	9:41	21	0.2	0	0.4	20.9
GMW-O-20	120	5/13/2021	11:37	21.6	0	0	0.3	20.9
GMW-O-21	40	5/13/2021	10:59	21.6	0	0	0.9	20.9
GMW-O-3	-90	5/13/2021	9:59	21.3	0.1	0	1.1	20.9
GMW-O-5	-150	5/13/2021	10:10	19.1	1.8	0	0.7	20.9
HSVE-01	0	5/13/2021	9:00	19.8	1.3	1.1	431.8	20.9
GMW-014	10	5/13/2021	10:25	21.3	0.2	0	3.2	20.9
SVM-03D	10	5/13/2021	13:51	20.9	0.1	0	1.6	n/a
SVM-03S	10	5/13/2021	13:52	20.9	0.1	0	2.9	n/a
SVM-05D	130	5/13/2021	14:15	21.1	0	0	7.3	n/a
SVM-05S	130	5/13/2021	14:16	21	0	0	0.2	n/a
SVM-06D	180	5/13/2021	13:18	20.8	0.2	0	0.3	n/a
SVM-06S	180	5/13/2021	13:19	20.8	0.2	0	5.8	n/a
SVM-07D	80	5/13/2021	13:15	20.7	0.9	0	0.3	n/a
SVM-07S	80	5/13/2021	13:16	20.8	0.7	0	0	n/a
SVM-08D	40	5/13/2021	14:10	21.1	0	0	0.4	n/a
SVM-08S	40	5/13/2021	14:11	21.1	0	0	1.7	n/a

Appendix C.2. Soil Vapor Field Monitoring Data

SFPP Norwalk Pump Station, Norwalk, California

Well/ Location	Approximate Distance to HSVE-01 (ft) (negative upgradient)	Date	Time	Oxygen (%)	Carbon Dioxide (%)	Methane (%)	VOC's (ppmv)	Ambient Oxygen (%)
SVM-10D	-20	5/13/2021	13:10	20.9	1.2	0	0.5	n/a
SVM-16D	-20	5/13/2021	13:59	20.9	0.1	0	0.5	n/a
SVM-16M	-20	5/13/2021	14:01	21.0	0.1	0	0.4	n/a
SVM-16S	-20	5/13/2021	14:02	21.0	0	0	1.4	n/a
GMW-O-12	25	5/13/2021	14:36	14.8	1.6	82	5000	n/a
GMW-O-20	120	5/13/2021	13:30	21.2	0.1	0	4.4	n/a
GMW-O-21	40	5/13/2021	14:21	21.1	0	0	2.4	n/a
GMW-O-3	-90	5/13/2021	13:38	21.2	0	0	5.2	n/a
GMW-O-5	-150	5/13/2021	13:45	17.3	2.8	0	4.4	n/a
MW-SF-9	130	5/13/2021						
GMW-O14	n/a	5/13/2021	13:55	21.1	0.1	0	4.9	n/a
SVM-1D	230	5/14/2021	11:37	18.4	1.3	0	0	21.3
SVM-1S	230	5/14/2021	11:39	20.2	0.7	0	0	21.3
SVM-02D	160	5/14/2021						
SVM-02S	160	5/14/2021	11:43	17.9	1.8	0	0	21.3
SVM-03D	10	5/14/2021	13:15	21	0.1	0	0.3	21.3
SVM-03S	10	5/14/2021	13:16	21.1	0.1	0	0.2	21.3
SVM-05D	130	5/14/2021	13:06	21.1	0.1	0	1	21.3
SVM-05S	130	5/14/2021	13:08	21	0	0	0.3	21.3
SVM-06D	180	5/14/2021	12:17	19.6	0.1	0	0	21.3
SVM-06S	180	5/14/2021	12:19	19.6	0.1	0	0	21.3
SVM-07D	80	5/14/2021	12:08	19.5	0.8	0	0	21.3
SVM-07S	80	5/14/2021	12:09	19.7	0.6	0	0	21.3
SVM-08D	40	5/14/2021	13:00	21	0.1	0	0.1	21.3
SVM-08S	40	5/14/2021	13:01	21.1	0.1	0	0.4	21.3
SVM-10D	-20	5/14/2021	12:05	20	0.4	0	0.1	21.3
SVM-10S	-20	5/14/2021						21.3
SVM-15D	250	5/14/2021	12:23	19	0.4	0	0	21.3
SVM-15M	250	5/14/2021	12:25	19	0.5	0	0	21.3
SVM-15S	250	5/14/2021	12:27	19.1	0.6	0	0	21.3
SVM-16D	-20	5/14/2021	12:55	20.9	0.1	0	0	21.3
SVM-16M	-20	5/14/2021	12:57	21	0.1	0	0.4	21.3
SVM-16S	-20	5/14/2021	12:59	21	0	0	0.2	21.3
GMW-O-11	200	5/14/2021	12:34	19.9	0.1	0	0.1	21.3
GMW-O-12	25	5/14/2021	12:50	13.9	1.3	9.9	5000	21.3
GMW-O-2	160	5/14/2021	11:48	20	0.3	0	0	21.3
GMW-O-20	120	5/14/2021	12:42	20.4	0	0	0	21.3
GMW-O-21	40	5/14/2021	13:11	21	0.3	0	2.3	21.3

Appendix C.2. Soil Vapor Field Monitoring Data

SFPP Norwalk Pump Station, Norwalk, California

Well/ Location	Approximate Distance to HSVE-01 (ft) (negative upgradient)	Date	Time	Oxygen (%)	Carbon Dioxide (%)	Methane (%)	VOC's (ppmv)	Ambient Oxygen (%)
GMW-O-3	-90	5/14/2021	11:57	20.1	0	0	0.1	21.3
GMW-O-5	-150	5/14/2021	13:28	18.1	2.2	0	0.9	21.3
MW-SF-9	130	5/14/2021						
HSVE-01	0	5/14/2021						
BS-03	0	5/14/2021						
GMW-O-14		5/14/2021						
SVM-1D	230	5/18/2021	15:20	18.9	0.8	0	0	20.9
SVM-1S	230	5/18/2021	15:22	20.1	0.4	0	0	20.9
SVM-02D	160	5/18/2021						
SVM-02S	160	5/18/2021	15:26	19.9	0.4	0		20.9
SVM-03D	10	5/18/2021	13:47	21	0.1	0	0.2	20.9
SVM-03S	10	5/18/2021	13:49	21	0.1	0	0.1	20.9
SVM-05D	130	5/18/2021	14:12	21.1	0	0	0	20.9
SVM-05S	130	5/18/2021	14:15	20.9	0	0	0	20.9
SVM-06D	180	5/18/2021	14:28	19.8	0.1	0	0	20.9
SVM-06S	180	5/18/2021	14:30	19.9	0.1	0	0	20.9
SVM-07D	80	5/18/2021	14:23	20.7	0.1	0	0.1	20.9
SVM-07S	80	5/18/2021	14:25	20.7	0.1	0	0	20.9
SVM-08D	40	5/18/2021	14:05	21.1	0.1	0	0.2	20.9
SVM-08S	40	5/18/2021	14:07	20.9	0.1	0	0.1	20.9
SVM-10D	-20	5/18/2021	14:20	20.9	0.4	0	0.1	20.9
SVM-10S	-20	5/18/2021						
SVM-15D	250	5/18/2021	14:35	20.1	0.4	0	0.1	20.9
SVM-15M	250	5/18/2021	14:37	20.1	0.5	0	0.1	20.9
SVM-15S	250	5/18/2021	14:39	20.3	0.6	0	0	20.9
SVM-16D	-20	5/18/2021	13:55	21	0.1	0	0.4	20.9
SVM-16M	-20	5/18/2021	13:58	21.1	0	0	0.1	20.9
SVM-16S	-20	5/18/2021	14:00	21	0	0	0.1	20.9
GMW-O-11	200	5/18/2021	14:50	20.9	0	0	0.5	20.9
GMW-O-12	25	5/18/2021	15:05	20.9	0	0	3.6	20.9
GMW-O-2	160	5/18/2021	15:19	20.8	0	0	0	20.9
GMW-O-20	120	5/18/2021	14:55	20.9	0.1	0	0.2	20.9
GMW-O-21	40	5/18/2021	14:20	21.2	0.1	0	0.2	20.9
GMW-O-3	-90	5/18/2021	15:12	20.2	0.1	0	0	20.9
GMW-O-5	-150	5/18/2021	13:30	18.7	0.2	0	0.7	20.9
MW-SF-9	130	5/18/2021						
HSVE-01	0	5/18/2021						
BS-03	0	5/18/2021						

Appendix C.2. Soil Vapor Field Monitoring Data

SFPP Norwalk Pump Station, Norwalk, California

Well/ Location	Approximate Distance to HSVE-01 (ft) (negative upgradient)	Date	Time	Oxygen (%)	Carbon Dioxide (%)	Methane (%)	VOC's (ppmv)	Ambient Oxygen (%)
GMW-O-14	n/a	5/18/2021	13:43	21	0.3	0	1	20.9
SVM-1D	230	5/18/2021	12:23	18.8	1	0	0	20.9
SVM-1S	230	5/18/2021	12:26	20.1	0.6	0	0	20.9
SVM-02D	160	5/18/2021						
SVM-02S	160	5/18/2021	12:28	19.8	0.5	0	0	20.9
SVM-03D	10	5/18/2021	10:25	20.7	0.2	0	0.3	20.9
SVM-03S	10	5/18/2021	10:27	20.8	0.1	0	0.1	20.9
SVM-05D	130	5/18/2021	10:52	20.7	0	0	0.1	20.9
SVM-05S	130	5/18/2021	10:54	20.7	0.1	0	0	20.9
SVM-06D	180	5/18/2021	11:41	19.6	0.2	0	0.1	20.9
SVM-06S	180	5/18/2021	11:43	19.7	0.2	0	0	20.9
SVM-07D	80	5/18/2021	11:35	20.3	0.8	0	0.1	20.9
SVM-07S	80	5/18/2021	11:37	20.1	0.8	0	0	20.9
SVM-08D	40	5/18/2021	10:47	20.7	0.1	0	0.2	20.9
SVM-08S	40	5/18/2021	10:49	20.7	0.1	0	0	20.9
SVM-10D	-20	5/18/2021	11:31	20.8	0.8	0	0.1	20.9
SVM-10S	-20	5/18/2021						
SVM-15D	250	5/18/2021	11:50	19.1	0.6	0	0.1	20.9
SVM-15M	250	5/18/2021	11:52	19.4	0.7	0	0	20.9
SVM-15S	250	5/18/2021	11:54	19.7	0.7	0	0	20.9
SVM-16D	-20	5/18/2021	10:39	20.4	0.3	0	0.4	20.9
SVM-16M	-20	5/18/2021	10:40	20.7	0.1	0	0.1	20.9
SVM-16S	-20	5/18/2021	10:41	20.7	0.1	0	0	20.9
GMW-O-11	200	5/18/2021	12:02	20.7	0.2	0	0.7	20.9
GMW-O-12	25	5/18/2021	12:20	20.8	0.1	0	3.5	20.9
GMW-O-2	160	5/18/2021	12:30	20.1	0	0	0	20.9
GMW-O-20	120	5/18/2021	12:10	20.9	0.1	0	0.6	20.9
GMW-O-21	40	5/18/2021	11:04	20.9	0	0	0.3	20.9
GMW-O-3	-90	5/18/2021	12:20	20.1	0	0	0	20.9
GMW-O-5	-150	5/18/2021	10:11	20.6	0.5	0	0.8	20.9
MW-SF-9	130	5/18/2021						
HSVE-01	0	5/18/2021						
BS-03	0	5/18/2021						
GMW-O-14	n/a	5/18/2021	10:31	21	0	0	1.8	20.9
SVM-1D	230	5/19/2021						
SVM-1S	230	5/19/2021						
SVM-02D	160	5/19/2021						
SVM-02S	160	5/19/2021						

Appendix C.2. Soil Vapor Field Monitoring Data

SFPP Norwalk Pump Station, Norwalk, California

Well/ Location	Approximate Distance to HSVE-01 (ft) (negative upgradient)	Date	Time	Oxygen (%)	Carbon Dioxide (%)	Methane (%)	VOC's (ppmv)	Ambient Oxygen (%)
SVM-03D	10	5/19/2021	14:05	20.8	0	0	0.1	21.5
SVM-03S	10	5/19/2021	14:07	21	0	0	0.1	21.5
SVM-05D	130	5/19/2021	14:39	21.8	0	0	0.1	21.5
SVM-05S	130	5/19/2021	14:42	21.7	0	0	0	21.5
SVM-06D	180	5/19/2021	15:40	21.4	0	0	0.2	21.5
SVM-06S	180	5/19/2021	15:45	21.2	0.1	0	0.1	21.5
SVM-07D	80	5/19/2021	14:12	21.3	0.6	0	0	21.5
SVM-07S	80	5/19/2021	14:15	21.2	0.6	0	0.5	21.5
SVM-08D	40	5/19/2021	14:30	21.6	0	0	0	21.5
SVM-08S	40	5/19/2021	14:35	21.7	0	0	0.1	21.5
SVM-10D	-20	5/19/2021	15:05	21.5	0.8	0	0.1	21.5
SVM-10S	-20	5/19/2021						21.5
SVM-15D	250	5/19/2021						21.5
SVM-15M	250	5/19/2021						21.5
SVM-15S	250	5/19/2021						21.5
SVM-16D	-20	5/19/2021	14:17	21.4	0	0	0.1	21.5
SVM-16M	-20	5/19/2021	14:20	21.5	0	0	0.1	21.5
SVM-16S	-20	5/19/2021	14:23	21.4	0	0	0	21.5
GMW-O-11	200	5/19/2021						21.5
GMW-O-12	25	5/19/2021	16:05	21.2	0	0	17.4	21.5
GMW-O-2	160	5/19/2021						21.5
GMW-O-20	120	5/19/2021	15:50	21.5	0	0	0.4	21.5
GMW-O-21	40	5/19/2021	14:47	22	0	0	0.1	21.5
GMW-O-3	-90	5/19/2021	13:40	21.3	0	0	1.3	21.5
GMW-O-5	-150	5/19/2021	13:48	17.7	2.3	0	0.3	21.5
GMW-O-14	10	5/19/2021	14:00	20.9	0	0	0.2	21.5
SVM-1D	230	5/20/2021						
SVM-1S	230	5/20/2021						
SVM-02D	160	5/20/2021						
SVM-02S	160	5/20/2021						
SVM-03D	10	5/20/2021	10:23	20.9	0.1	0	0	21.5
SVM-03S	10	5/20/2021	10:25	20.8	0.1	0	0	21.5
SVM-05D	130	5/20/2021	11:03	20.3	0	0	0.1	21.5
SVM-05S	130	5/20/2021	11:05	20.2	0.1	0	0	21.5
SVM-06D	180	5/20/2021	11:17	20.2	0.1	0	0.2	21.5
SVM-06S	180	5/20/2021	11:19	20	0.2	0	0.3	21.5
SVM-07D	80	5/20/2021	11:13	20.2	0	0	0.2	21.5
SVM-07S	80	5/20/2021	11:15	20.1	0.6	0	0.3	21.5

Appendix C.2. Soil Vapor Field Monitoring Data

SFPP Norwalk Pump Station, Norwalk, California

Well/ Location	Approximate Distance to HSVE-01 (ft) (negative upgradient)	Date	Time	Oxygen (%)	Carbon Dioxide (%)	Methane (%)	VOC's (ppmv)	Ambient Oxygen (%)
SVM-08D	40	5/20/2021	11:00	20.2	0.1	0	0.4	21.5
SVM-08S	40	5/20/2021	11:02	20.1	0.1	0	0.1	21.5
SVM-10D	-20	5/20/2021	11:12	20.2	0	0	0.4	21.5
SVM-10S	-20	5/20/2021						21.5
SVM-15D	250	5/20/2021	11:20	19.4	0	0	0.1	21.5
SVM-15M	250	5/20/2021	11:22	19.8	0.5	0	0.3	21.5
SVM-15S	250	5/20/2021	11:25	19.5	0.6	0	0.1	21.5
SVM-16D	-20	5/20/2021	10:53	20.1	0.2	0	0	21.5
SVM-16M	-20	5/20/2021	10:56	20.3	0	0	0.4	21.5
SVM-16S	-20	5/20/2021	10:59	20.1	0.1	0	0.1	21.5
GMW-O-11	200	5/20/2021	11:25	20.5	0	0	0.3	21.5
GMW-O-12	25	5/20/2021	11:35	15.5	1.9	49	681	21.5
GMW-O-2	160	5/20/2021						21.5
GMW-O-20	120	5/20/2021	11:29	20.7	0	0	0.3	21.5
GMW-O-21	40	5/20/2021	11:06	20.5	0	0	0.3	21.5
GMW-O-3	-90	5/20/2021	10:47	20.2	0.2	0	0.3	21.5
GMW-O-5	-150	5/20/2021	10:39	17.9	2.5	0	0.1	21.5
GMW-O-14	10	5/20/2021	10:20	21.3	0.1	0	0	21.5
GMW-O-12(header)	25	5/20/2021	11:35	21.2	0.2	0	9.3	21.5
SVM-1D	230	5/26/2021						
SVM-1S	230	5/26/2021						
SVM-02D	160	5/26/2021						
SVM-02S	160	5/26/2021						
SVM-03D	10	5/26/2021	8:10	20.7	0.1	0	1.5	20.9
SVM-03S	10	5/26/2021	8:12	20.9	0	0	1.7	20.9
SVM-05D	130	5/26/2021						20.9
SVM-05S	130	5/26/2021						20.9
SVM-06D	180	5/26/2021	13:28	20.5	0.1	0	0.2	20.9
SVM-06S	180	5/26/2021	13:32	20.4	0.1	0	0.1	20.9
SVM-07D	80	5/26/2021	13:16	20.8	0.5	0	0.1	20.9
SVM-07S	80	5/26/2021	13:20	20.6	0	0	0.2	20.9
SVM-08D	40	5/26/2021	12:50	21.3	0	0	0	20.9
SVM-08S	40	5/26/2021	12:55	21.1	0	0	0	20.9
SVM-10D	-20	5/26/2021	13:24	20.7	0.7	0	0.2	20.9
SVM-10S	-20	5/26/2021						20.9
SVM-15D	250	5/26/2021						20.9
SVM-15M	250	5/26/2021						20.9
SVM-15S	250	5/26/2021						20.9

Appendix C.2. Soil Vapor Field Monitoring Data

SFPF Norwalk Pump Station, Norwalk, California

Well/ Location	Approximate Distance to HSVE-01 (ft) (negative upgradient)	Date	Time	Oxygen (%)	Carbon Dioxide (%)	Methane (%)	VOC's (ppmv)	Ambient Oxygen (%)
SVM-16D	-20	5/26/2021	12:40	20.9	0	0	0	20.9
SVM-16M	-20	5/26/2021	12:42	20.7	0	0	0.5	20.9
SVM-16S	-20	5/26/2021	12:45	20.5	0	0	1.1	20.9
GMW-O-11	200	5/26/2021						20.9
GMW-O-12	25	5/26/2021	13:40	18.4	0.9	8.9	550	20.9
GMW-O-2	160	5/26/2021						20.9
GMW-O-20	120	5/26/2021						20.9
GMW-O-21	40	5/26/2021						20.9
GMW-O-3	-90	5/26/2021	13:05	21.5	0	0	0	20.9
GMW-O-5	-150	5/26/2021						
GMW-O-14	10	5/26/2021						
SVM-1D	230	5/27/2021						
SVM-1S	230	5/27/2021						
SVM-02D	160	5/27/2021						
SVM-02S	160	5/27/2021						
SVM-03D	10	5/27/2021	10:05	20.8	0	0	0	21.5
SVM-03S	10	5/27/2021	10:06	20.6	0	0	0	21.5
SVM-05D	130	5/27/2021	10:25	21.1	0.1	0	0	21.5
SVM-05S	130	5/27/2021	10:28	21.3	0	0	0	21.5
SVM-06D	180	5/27/2021	10:46	21.2	0.1	0	0	21.5
SVM-06S	180	5/27/2021	10:49	21.2	0.1	0	0	21.5
SVM-07D	80	5/27/2021	10:38	21	0.7	0	0	21.5
SVM-07S	80	5/27/2021	10:40	21.1	0.5	0	0	21.5
SVM-08D	40	5/27/2021	10:19	21.1	0	0	0.6	21.5
SVM-08S	40	5/27/2021	10:24	21.1	0	0	0	21.5
SVM-10D	-20	5/27/2021	10:36	20.9	0	0	0	21.5
SVM-15D	250	5/27/2021	10:50	20.3	0.6	0.1	0	21.5
SVM-15M	250	5/27/2021	10:52	20.7	0.6	0.1	0	21.5
SVM-15S	250	5/27/2021	10:53	20.9	0.6	0.1	0	21.5
SVM-16D	-20	5/27/2021	10:13	20.7	0	0	0.8	21.5
SVM-16M	-20	5/27/2021	10:17	20.8	0.1	0	0	21.5
SVM-16S	-20	5/27/2021	10:20	20.8	0.1	0	1019	21.5
GMW-O-2	160	5/27/2021	9:45	20.9	0	0	0	21.5
GMW-O-3	-90	5/27/2021	9:48	20.8	0	0	0	21.5
GMW-O-5	-150	5/27/2021	9:55	17.4	4	0	0	21.5
GMW-O-11	200	5/27/2021	10:59	21.8	0	0.1	0	21.5
GMW-O-12	25	5/27/2021	11:10	18.5	1.3	10.6	535	21.5
GMW-O-14	10	5/27/2021	10:01	20.5	0.5	0	0	21.5

Appendix C.2. Soil Vapor Field Monitoring Data

SFPP Norwalk Pump Station, Norwalk, California

Well/ Location	Approximate Distance to HSVE-01 (ft) (negative upgradient)	Date	Time	Oxygen (%)	Carbon Dioxide (%)	Methane (%)	VOC's (ppmv)	Ambient Oxygen (%)
GMW-O-20	120	5/27/2021	11:04	3.5	8.2	9.1	405	21.5
GMW-O-21	40	5/27/2021	10:30	20.8	0	0	0	21.5
SVM-1D	230							
SVM-1S	230							
SVM-02D	160							
SVM-02S	160							
SVM-03D	10							
SVM-03S	10							
GMW-O-2	160							
GMW-O-21	40							
GMW-O-3	-90							
GMW-O-5	-150							
MW-SF-9	130							
SVM-10S	-20							
GMW-O-11	200							
GMW-O-2	160							
GMW-O-20	120							
HSVE-01	0							
BS-03	0							
SVM-10S	-20							
GMW-O-20	120							
GMW-O-21	40							
HSVE-01	0							
BS-03	0							
SVM-02D	160							
SVM-10S	-20							
GMW-O-2	160							
MW-SF-9	130							
HSVE-01	0							
BS-03	0							
SVM-02D	160							
SVM-05D	130							
SVM-05S	130							
SVM-10S	-20							
MW-SF-9	130							
SVM-02D	160							
SVM-10S	-20							
MW-SF-9	130							

Appendix C.2. Soil Vapor Field Monitoring Data

SFPP Norwalk Pump Station, Norwalk, California

Well/ Location	Approximate Distance to HSVE-01 (ft) (negative upgradient)	Date	Time	Oxygen (%)	Carbon Dioxide (%)	Methane (%)	VOC's (ppmv)	Ambient Oxygen (%)
SVM-02D	160			n/a			0.2	
SVM-10S	-20							
SVM-1D	230							
SVM-1S	230							
SVM-02D	160							
SVM-02S	160							
SVM-10S	-20							
SVM-15D	250							
SVM-15M	250							
SVM-15S	250							
GMW-O-11	200							
GMW-O-2	160							
GMW-O-12 Manifold	25	5/28/2021	10:15	17.9	1.2	2	410	20.8
GMW-O-12	25	5/28/2021	11:15	17.6	1.2	1.8	454	20.8
GMW-O-12	25	5/28/2021	11:25	15.5	2.1	4.7	565	20.8
GMW-O-12 Manifold	25	5/28/2021	11:35	16.8	1.6	2.7	495	20.8
SVM-03D	10	6/1/2021	12:58	19.8	0	0	0	20.9
SVM-03S	10	6/1/2021	12:59	19.9	0	0	0	20.9
SVM-05D	130	6/1/2021	13:24	20.6	0.1	0	0	20.9
SVM-05S	130	6/1/2021	13:29	20.3	0	0	0	20.9
SVM-06D	180	6/1/2021	13:52	20.2	0.1	0	0.2	20.9
SVM-06S	180	6/1/2021	13:54	20.2	0	0	0.1	20.9
SVM-07D	80	6/1/2021	13:46	20.2	0.2	0	0.2	20.9
SVM-07S	80	6/1/2021	13:47	20.1	0	0	0.1	20.9
SVM-08D	40	6/1/2021	13:16	21.1	0	0	0	20.9
SVM-08S	40	6/1/2021	13:20	21	0	0	0	20.9
SVM-10D	-20	6/1/2021	13:42	20.1	0.9	0	0	20.9
SVM-15D	250	6/1/2021	14:00	20.3	0.4	0	0.2	20.9
SVM-15M	250	6/1/2021	14:04	20.2	0.2	0	0.1	20.9
SVM-15S	250	6/1/2021	14:06	20.1	0	0	0.1	20.9
SVM-16D	-20	6/1/2021	13:04	20.2	0.1	0	0	20.9
SVM-16M	-20	6/1/2021	13:08	20	0	0	0	20.9
SVM-16S	-20	6/1/2021	13:12	20	0	0	0	20.9
GMW-O-11	200	6/1/2021	14:15	15.7	2.4	0	30.25	20.9
GMW-O-12	25	6/1/2021	13:38	15.3	2.6	2.7	549.2	20.9
GMW-O-20	120	6/1/2021	14:22	21.1	0	0	0.9	20.9
GMW-O-21	40	6/1/2021	13:33	21.1	0.1	0	4.2	20.9
GMW-O-3	-90	6/1/2021	13:39	20.4	0.1	0	0.2	20.9

Appendix C.2. Soil Vapor Field Monitoring Data

SFPP Norwalk Pump Station, Norwalk, California

Well/ Location	Approximate Distance to HSVE-01 (ft) (negative upgradient)	Date	Time	Oxygen (%)	Carbon Dioxide (%)	Methane (%)	VOC's (ppmv)	Ambient Oxygen (%)
GMW-O-5	-150	6/1/2021	12:43	18.4	2.6	0	0.3	20.9
GMW-O-14	n/a	6/1/2021	12:52	20	0.3	0	0.8	20.9
SVM-03D	10	6/10/2021	12:48	19.9	0.2	0	0.3	21.1
SVM-03S	10	6/10/2021	12:52	19.7	0.1	0	0.2	21.1
SVM-05D	130	6/10/2021	12:42	20.1	0.2	0	0.2	21.1
SVM-05S	130	6/10/2021	12:42	19.9	0.1	0	0.1	21.1
SVM-06D	180	6/10/2021	10:58	18.8	0.1	0	0.1	21.1
SVM-06S	180	6/10/2021	11:00	19.2	0.1	0	0	21.1
SVM-07D	80	6/10/2021	10:52	18.9	0.6	0	0	21.1
SVM-07S	80	6/10/2021	10:54	19.1	0.5	0	0	21.1
SVM-08D	40	6/10/2021	12:25	20.1	0	0	0	21.1
SVM-08S	40	6/10/2021	12:30	20	0.1	0	0.1	21.1
SVM-10D	-20	6/10/2021	10:48	18.9	0.9	0	0.1	21.1
SVM-15D	250	6/10/2021	11:04	18.5	0.6	0	0.2	21.1
SVM-15M	250	6/10/2021	11:06	18.8	0.6	0	0.1	21.1
SVM-15S	250	6/10/2021	11:08	19.4	0.5	0	0	21.1
SVM-16D	-20	6/10/2021	12:15	20.7	0.2	0.1	13.5	21.1
SVM-16M	-20	6/10/2021	12:18	21	0	0	0	21.1
SVM-16S	-20	6/10/2021	12:20	21	0	0	0	21.1
GMW-O-11	200	6/10/2021	11:15	20.2	0	0	2.4	21.1
GMW-O-12	25	6/10/2021	11:25	20.1	0	0	0	21.1
SVM-03D	10	6/10/2021	15:16	20.1	0.1	0	0.2	20.5
SVM-03S	10	6/10/2021	15:18	19.9	0.1	0	0.1	20.5
SVM-05D	130	6/10/2021	14:52	20.2	0.3	0	0.2	20.5
SVM-05S	130	6/10/2021	14:54	20	0.2	0	0.2	20.5
SVM-06D	180	6/10/2021	14:10	19	0	0	0	20.5
SVM-06S	180	6/10/2021	14:11	19.3	0.1	0	0	20.5
SVM-07D	80	6/10/2021	14:04	19.1	0.5	0	0	20.5
SVM-07S	80	6/10/2021	14:06	19	0.5	0	0	20.5
SVM-08D	40	6/10/2021	14:52	20.1	0	0	0.1	20.5
SVM-08S	40	6/10/2021	14:54	20	0.1	0	0.1	20.5
SVM-10D	-20	6/10/2021	14:00	18.8	1	0	0.1	20.5
SVM-15D	250	6/10/2021	14:14	18.9	0.5	0	0.2	20.5
SVM-15M	250	6/10/2021	14:18	19	0.6	0	0.1	20.5
SVM-15S	250	6/10/2021	14:21	19.4	0.5	0	0	20.5
SVM-16D	-20	6/10/2021	14:44	20.6	0.3	0.1	14.2	20.5
SVM-16M	-20	6/10/2021	14:46	20.8	0.1	0	0	20.5
SVM-16S	-20	6/10/2021	14:48	21	0	0	0	20.5

Appendix C.2. Soil Vapor Field Monitoring Data

SFPP Norwalk Pump Station, Norwalk, California

Well/ Location	Approximate Distance to HSVE-01 (ft) (negative upgradient)	Date	Time	Oxygen (%)	Carbon Dioxide (%)	Methane (%)	VOC's (ppmv)	Ambient Oxygen (%)
GMW-O-11	200	6/10/2021	14:27	20.4	0	0	3.1	20.5
GMW-O-12	25	6/10/2021	14:37	20.1	0	0	0	20.5
GMW-O-14	n/a	6/10/2021	15:20	20.1	0.1	0	0.9	20.5
SVM-03D	10	6/11/2021	9:57	20.8	0.1	0	0.4	21
SVM-03S	10	6/11/2021	9:59	20.6	0.1	0		21
SVM-05D	130	6/11/2021	9:23	21.1	0.1	0	0	21
SVM-05S	130	6/11/2021	9:25	21.3	0.1	0	0	21
SVM-06D	180	6/11/2021	8:52	20.4	0.1	0	0	21
SVM-06S	180	6/11/2021	8:53	20.3	0.2	0	0.1	21
SVM-07D	80	6/11/2021	8:48	20	0.8	0	0	21
SVM-07S	80	6/11/2021	8:49	20.2	0.6	0	0	21
SVM-08D	40	6/11/2021	9:45	21.2	0.1	0	0	21
SVM-08S	40	6/11/2021	9:49	21.2	0.1	0	0.6	21
SVM-10D	-20	6/11/2021	8:35	20.6	1.1	0	0	21
SVM-15D	250	6/11/2021	8:54	20.4	0.2	0	0	21
SVM-15M	250	6/11/2021	8:56	19.6	0.7	0	0	21
SVM-15S	250	6/11/2021	8:58	19.9	0.6	0	0.3	21
GMW-O-11	200	6/11/2021	9:04	20.6	0	0	0	21
GMW-O-20	120	6/11/2021	9:10	0	12.8	5.6	5.6	21
GMW-O-21	40	6/11/2021	9:50					21
GMW-O-3	-90	6/11/2021	10:18	20.6	0	0	0	21
GMW-O-5	-150	6/11/2021	10:10	19.2	2	0	0	21
GMW-O-14	n/a	6/11/2021	10:05	20.8	0	0	0	21
SVM-03D	10	6/22/2021	10:00	20.5	0	0	0.3	21.4
SVM-03S	10	6/22/2021	10:03	20.4	0	0	0.1	21.4
SVM-05D	130	6/22/2021	9:39	20.8	0.2	0	0.3	21.4
SVM-05S	130	6/22/2021	9:41	21	0.1	0	0	21.4
SVM-06D	180	6/22/2021	8:40	19.8	0.3	0	0	21.4
SVM-06S	180	6/22/2021	8:42	20.1	0.3	0	0	21.4
SVM-07D	80	6/22/2021	9:15	19.6	0.9	0	7.5	21.4
SVM-07S	80	6/22/2021	9:17	20.2	0.7	0	0.6	21.4
SVM-08D	40	6/22/2021	9:30	20.8	0	0	0.6	21.4
SVM-08S	40	6/22/2021	9:32	20.9	0.1	0	0.2	21.4
SVM-10D	-20	6/22/2021	8:30	20.3	0.7	0	0.1	21.4
SVM-15D	250	6/22/2021	8:46	19.3	0.8	0	0	21.4
SVM-15M	250	6/22/2021	8:49	19.7	0.9	0	0	21.4
SVM-15S	250	6/22/2021	8:51	20	0.9	0	0	21.4
SVM-16D	-20	6/22/2021	9:22	20.4	0	0	8.7	21.4

Appendix C.2. Soil Vapor Field Monitoring Data

SFPF Norwalk Pump Station, Norwalk, California

Well/ Location	Approximate Distance to HSVE-01 (ft) (negative upgradient)	Date	Time	Oxygen (%)	Carbon Dioxide (%)	Methane (%)	VOC's (ppmv)	Ambient Oxygen (%)
SVM-16M	-20	6/22/2021	9:24	20.5	0.1	0	0.5	21.4
SVM-16S	-20	6/22/2021	9:26	20.6	0.1	0	0.2	21.4
GMW-O-3	-90	6/22/2021	10:20	20.4	0.4	0	0.5	21.4
GMW-O-5	-150	6/22/2021	10:08	19.2	0.9	0	30	21.4
GMW-O-11	200	6/22/2021	9:00	20.9	0.1	0	0.1	21.4
GMW-O-14	n/a	6/22/2021	9:55	20.6	0	0	0.3	21.4
GMW-O-21	40	6/22/2021	9:45	21.1	0	0	1.2	21.4
SVM-03D	10	6/25/2021	9:25	20	0.1	0	0.6	20.9
SVM-03S	10	6/25/2021	9:28	20	0.1	0	0.4	20.9
SVM-05D	130	6/25/2021	9:53	21	0.1	0	0	20.9
SVM-05S	130	6/25/2021	9:56	21.2	0.1	0	0	20.9
SVM-06D	180	6/25/2021	10:18	21.1	0	0	0	20.9
SVM-06S	180	6/25/2021	10:21	21	0.1	0	0	20.9
SVM-07D	80	6/25/2021	10:10	20.4	0.6	0	0.2	20.9
SVM-07S	80	6/25/2021	10:13	20.8	0.8	0	0.3	20.9
SVM-08D	40	6/25/2021	9:46	20.9	0	0	0.2	20.9
SVM-08S	40	6/25/2021	9:50	21	0	0	0.2	20.9
SVM-10D	-20	6/25/2021	10:03	21.2	0	0	0	20.9
SVM-15D	250	6/25/2021	10:28	20.2	0.5	0	0.2	20.9
SVM-15M	250	6/25/2021	10:31	20.3	0.7	0	0.1	20.9
SVM-15S	250	6/25/2021	10:34	20.5	0.7	0	0.1	20.9
SVM-16D	-20	6/25/2021	9:35	20.5	0	0	0.9	20.9
SVM-16M	-20	6/25/2021	9:38	20.6	0	0	0.5	20.9
SVM-16S	-20	6/25/2021	9:41	20.7	0	0	0.3	20.9
GMW-O-11	200	6/25/2021	10:40	21.7	0.1	0	0	20.9
GMW-O-3	-90	6/25/2021	10:50	21.4	0	0	0.2	20.9
GMW-O-5	-150	6/25/2021	9:15	17.9	0	0	2.9	20.9
GMW-O-14	n/a	6/25/2021	9:22	20	0	0	1.1	20.9
SVM-03D	10	6/28/2021	13:15	20.1	0	0.1	0.4	21.1
SVM-03S	10	6/28/2021	13:18	20.1	0.1	0	0.1	21.1
SVM-05D	130	6/28/2021	12:56	20	0.1	0	0.7	21.1
SVM-05S	130	6/28/2021	12:58	20.1	0	0	0.4	21.1
SVM-06D	180	6/28/2021	12:15	18.8	0.1	0	0.3	21.1
SVM-06S	180	6/28/2021	12:17	18.8	0.1	0	0.2	21.1
SVM-07D	80	6/28/2021	12:04	18.7	0.8	0	1.4	21.1
SVM-07S	80	6/28/2021	12:08	19.8	0.6	0	0.6	21.1
SVM-08D	40	6/28/2021	12:51	20.1	0.1	0	0.2	21.1
SVM-08S	40	6/28/2021	12:53	20	0.1	0	0.1	21.1

Appendix C.2. Soil Vapor Field Monitoring Data

SFPP Norwalk Pump Station, Norwalk, California

Well/ Location	Approximate Distance to HSVE-01 (ft) (negative upgradient)	Date	Time	Oxygen (%)	Carbon Dioxide (%)	Methane (%)	VOC's (ppmv)	Ambient Oxygen (%)
SVM-10D	-20	6/28/2021	11:58	20.3	0.7	0.1	0.8	21.1
SVM-15D	250	6/28/2021	12:21	18.4	0.6	0	0.4	21.1
SVM-15M	250	6/28/2021	12:23	18.8	0.6	0	0.1	21.1
SVM-15S	250	6/28/2021	12:25	18.9	0.7	0	0.2	21.1
SVM-16D	-20	6/28/2021	12:40	19.8	0.1	0	4.9	21.1
SVM-16M	-20	6/28/2021	12:42	20.1	0	0	0.1	21.1
SVM-16S	-20	6/28/2021	12:46	20.2	0.1	0	0.1	21.1
GMW-O-3	-90	6/28/2021	13:08	21.1	0.1	0	0.3	21.1
GMW-O-5	-150	6/28/2021	13:30	18.4	1.1	0	1.2	21.1
GMW-O-11	200	6/28/2021	12:30	21.1	0.1	0.1	0.4	21.1
GMW-O-14	n/a	6/28/2021	13:20	20	0	0	1	21.1
GMW-O-21	40	6/28/2021	12:59	20.4	0.1	0	1.3	21.1
SVM-07D	80	7/23/2021	8:43	19.9	0.5	0.1	0.1	21.1
SVM-06D	180	7/23/2021	8:50	20	0	0	0	21.1
SVM-06S	180	7/23/2021	8:51	20.1	0.1	0	0.1	21.1
SVM-10D	-20	7/23/2021	8:40	17.1	0.1	0.2	0.1	21.1
SVM-07S	80	7/23/2021	8:45	19.8	0.2	0	0.2	21.1
SVM-07D	80	8/6/2021	10:08	18.2	--	--	0.3	20.9
SVM-06D	180	8/6/2021	10:15	18.7	--	--	0.1	20.9
SVM-06S	180	8/6/2021	10:17	19.6	--	--	0	20.9
SVM-10D	-20	8/6/2021	10:06	20.9	--	--	0.1	20.9
SVM-15D	250	8/6/2021	10:21	20.9	--	--	0	20.9
SVM-15M	250	8/6/2021	10:23	19.4	--	--	0.2	20.9
SVM-15S	250	8/6/2021	10:25	19.7	--	--	0	20.9
SVM-16D	-20	8/6/2021	9:58	20.9	--	--	0	20.9
SVM-16M	-20	8/6/2021	10:00	20.9	--	--	0	20.9
SVM-16S	-20	8/6/2021	10:02	20.9	--	--	0	20.9
SVM-07S	80	8/6/2021	10:10	20.2	--	--	0.1	20.9
SVM-07D	80	8/31/2021	8:35	17.7	1	0	0	21.1
SVM-03D	10	8/31/2021	10:28	20	0.2	0	0.2	21.1
SVM-03S	10	8/31/2021	10:35	19.9	0.1	0	0	21.1
SVM-05D	130	8/31/2021	10:15	20.1	0.1	0	0	21.1
SVM-05S	130	8/31/2021	10:17	20.1	0.1	0	0	21.1
SVM-06D	180	8/31/2021	8:50	16.9	0.2	0	0	21.1
SVM-06S	180	8/31/2021	8:52	19.6	0.4	0	0	21.1
SVM-08D	40	8/31/2021	10:08	19.9	0.3	0	0	21.1
SVM-08S	40	8/31/2021	10:10	20.1	0.4	0	0	21.1
SVM-10D	-20	8/31/2021	8:30	20.8	0.6	0	0	21.1

Appendix C.2. Soil Vapor Field Monitoring Data

SFPP Norwalk Pump Station, Norwalk, California

Well/ Location	Approximate Distance to HSVE-01 (ft) (negative upgradient)	Date	Time	Oxygen (%)	Carbon Dioxide (%)	Methane (%)	VOC's (ppmv)	Ambient Oxygen (%)
SVM-15D	250	8/31/2021	9:12	19.1	1	0	0	21.1
SVM-15M	250	8/31/2021	9:10	19.6	1.2	0	0	21.1
SVM-15S	250	8/31/2021	9:08	19.9	1.1	0	0	21.1
SVM-16D	-20	8/31/2021	10:05	21.1	0.1	0	0.2	21.1
SVM-16M	-20	8/31/2021	9:59	21.2	0.2	0	1	21.1
SVM-07S	80	8/31/2021	8:40	19.4	0.7	0	0	21.1
SVM-07D	80	9/1/2021	9:00	18.3	1.1	0	0	21.1
SVM-16S	-20	9/1/2021	9:55	21.3	0.2	0	1.3	21.1
SVM-03D	10	9/1/2021	9:45	21.1	0.1	0	0.4	21.1
SVM-03S	10	9/1/2021	9:49	21	0.1	0	0.1	21.1
SVM-05D	130	9/1/2021	9:30	20.1	0	0	0	21.1
SVM-05S	130	9/1/2021	9:35	20.1	0	0	0	21.1
SVM-06D	180	9/1/2021	9:05	17.4	0.3	0	0	21.1
SVM-06S	180	9/1/2021	9:07	20.1	0.6	0	0	21.1
SVM-08D	40	9/1/2021	9:30	19.9	0.5	0	0	21.1
SVM-08S	40	9/1/2021	9:32	20	0.4	0	0	21.1
SVM-10D	-20	9/1/2021	8:40	20.9	0.5	0	0	21.1
SVM-15D	250	9/1/2021	9:18	19.3	1	0	0	21.1
SVM-15M	250	9/1/2021	9:15	19.8	1.1	0	0	21.1
SVM-15S	250	9/1/2021	9:12	19.9	1	0	0	21.1
SVM-16D	-20	9/1/2021	9:20	21.4	0.3	0.1	5.8	21.1
SVM-16M	-20	9/1/2021	9:22	21.2	0.1	0	2.1	21.1
SVM-16S	-20	9/1/2021	9:24	21.2	0.1	0	0.6	21.1
SVM-07S	80	9/1/2021	9:01	19.5	0.6	0	0	21.1
SVM-07D	80	9/9/2021	13:04	17.9	0.4	0	0	20.9
SVM-03D	10	9/9/2021	13:45	21	0	0	0.7	20.9
SVM-03S	10	9/9/2021	13:48	21.3	0.1	0	0.3	20.9
SVM-05D	130	9/9/2021	13:38	20.1	0	0	0	20.9
SVM-05S	130	9/9/2021	13:41	20	0	0	0	20.9
SVM-06D	180	9/9/2021	12:53	17.8	0.3	0	0	20.9
SVM-06S	180	9/9/2021	12:55	20.3	0.5	0	0	20.9
SVM-07S	80	9/9/2021	13:00	19.8	0.2	0	0	20.9
SVM-08D	40	9/9/2021	13:30	19.5	0.3	0	0	20.9
SVM-08S	40	9/9/2021	13:32	20.6	0.1	0	0	20.9
SVM-10D	-20	9/9/2021	9:10	21	0.1	0	0	20.9
SVM-15D	250	9/9/2021	13:07	19	0.3	0	0	20.9
SVM-15M	250	9/9/2021	13:09	19.5	0.2	0	0	20.9
SVM-15S	250	9/9/2021	13:12	20.1	0	0	0	20.9

Appendix C.2. Soil Vapor Field Monitoring Data

SFPP Norwalk Pump Station, Norwalk, California

Well/ Location	Approximate Distance to HSVE-01 (ft) (negative upgradient)	Date	Time	Oxygen (%)	Carbon Dioxide (%)	Methane (%)	VOC's (ppmv)	Ambient Oxygen (%)
SVM-16D	-20	9/9/2021	13:18	21.1	0.5	0.1	6.1	20.9
SVM-16M	-20	9/9/2021	13:21	21	0.2	0.1	1.2	20.9
SVM-16S	-20	9/9/2021	13:24	20.7	0.1	0	0.3	20.9
SVM-06D	180	9/16/2021	11:50	11	0.3	0	0.4	20.9
SVM-06S	180	9/16/2021	11:51	18.5	0.4	0	0	20.9
SVM-07D	80	9/16/2021	11:45	12.8	6.5	0	532.6	20.9
SVM-07S	80	9/16/2021	11:46	14.3	0.9	0	23.5	20.9
SVM-10D	-20	9/16/2021	11:40	20.3	0.7	0	0	20.9
SVM-15D	250	9/16/2021	12:15	19.2	0.1	0	0	20.9
SVM-15M	250	9/16/2021	12:20	19.4	0.1	0	0	20.9
SVM-15S	250	9/16/2021	12:22	19.5	0.2	0	0	20.9
SVM-06D	180	9/21/2021	14:34	16.9	0.1	0	0	21.2
SVM-06S	180	9/21/2021	14:36	17.2	0.1	0	0	21.2
SVM-07D	80	9/21/2021	14:30	16.3	2.9	0	50.1	21.2
SVM-07S	80	9/21/2021	14:32	16.6	0.8	0	0.4	21.2
SVM-10D	-20	9/21/2021	14:25	20.7	0.4	0	0	21.2
SVM-07D	80	9/30/2021	16:45	19.7	0.9	0.02	0	20.9
SVM-03D		10/1/2021	11:17	20.4	0	0	2.1	20.9
SVM-03S		10/1/2021	11:20	20.4	0	0.01	2.7	20.9
SVM-05D		10/1/2021	10:35	21.2	0	0.01	1.5	20.9
SVM-05S		10/1/2021	10:38	21.1	0	0	0.2	20.9
SVM-06D		10/1/2021	9:53	20.9	0	0	0.4	20.9
SVM-06S		10/1/2021	9:55	20.9	0.1	0	0	20.9
SVM-07D		10/1/2021	9:35	20.6	0.9	0.01	0.3	20.9
SVM-07S		10/1/2021	9:38	20.7	0.4	0.01	0	20.9
SVM08D		10/1/2021	10:39	20.9	0	0.01	1.8	20.9
SVM-08S		10/1/2021	10:41	20.9	0	0.01	0.9	20.9
SVM-10D		10/1/2021	9:15	21.1	0	0	0	20.9
SVM-15D		10/1/2021	10:05	20.1	0.4	0.01	1.9	20.9
SVM-15M		10/1/2021	10:08	20.3	0.5	0	0	20.9
SVM-15S		10/1/2021	10:11	20.4	0	0.01	0.3	20.9
SVM-16D		10/1/2021	10:45	20.2	0	0	1.6	20.9
SVM-16M		10/1/2021	10:48	20.3	0	0.01	0.8	20.9
SVM-16S		10/1/2021	10:51	20.3	0	0.01	0.2	20.9
GMW-O-3		10/1/2021	11:45	20.9	0	0	4.2	20.9
GMW-O-5		10/1/2021	11:30	19.4	0.4	0.02	0	20.9
GMW-O-11		10/1/2021	10:13				0	20.9
GMW-O-12		10/1/2021	9:20				0.5	20.9

Appendix C.2. Soil Vapor Field Monitoring Data

SFPP Norwalk Pump Station, Norwalk, California

Well/ Location	Approximate Distance to HSVE-01 (ft) (negative upgradient)	Date	Time	Oxygen (%)	Carbon Dioxide (%)	Methane (%)	VOC's (ppmv)	Ambient Oxygen (%)
GMW-O-14		10/1/2021	11:10	20.3	0	0	1.4	20.9
GMW-O-20		10/1/2021	9:50				0.3	20.9
GMW-O-21		10/1/2021	10:56	20.5	0	0	0.4	20.9
GMW-O-3	-90	10/1/2021	11:45	20.9	0	0	4.2	20.9
SVM-03S	10	10/1/2021	11:20	20.4	0	0.01	2.7	20.9
SVM-03D	10	10/1/2021	11:17	20.4	0	0	2.1	20.9
SVM-15D	250	10/1/2021	10:05	20.1	0.4	0.01	1.9	20.9
SVM-08D	40	10/1/2021	10:39	20.9	0	0.01	1.8	20.9
SVM-16D	-20	10/1/2021	10:45	20.2	0	0	1.6	20.9
SVM-05D	130	10/1/2021	10:35	21.2	0	0.01	1.5	20.9
GMW-O-14	10	10/1/2021	11:10	20.3	0	0	1.4	20.9
SVM-08S	40	10/1/2021	10:41	20.9	0	0.01	0.9	20.9
SVM-16M	-20	10/1/2021	10:48	20.3	0	0.01	0.8	20.9
GMW-O-12	25	10/1/2021	9:20	--	--	--	0.5	20.9
SVM-06D	180	10/1/2021	9:53	20.9	0	0	0.4	20.9
GMW-O-21	40	10/1/2021	10:56	20.5	0	0	0.4	20.9
SVM-07D	80	10/1/2021	9:35	20.6	0.9	0.01	0.3	20.9
SVM-15S	250	10/1/2021	10:11	20.4	0	0.01	0.3	20.9
GMW-O-20	120	10/1/2021	9:50	--	--	--	0.3	20.9
SVM-05S	130	10/1/2021	10:38	21.1	0	0	0.2	20.9
SVM-16S	-20	10/1/2021	10:51	20.3	0	0.01	0.2	20.9
SVM-06S	180	10/1/2021	9:55	20.9	0.1	0	0	20.9
SVM-07S	80	10/1/2021	9:38	20.7	0.4	0.01	0	20.9
SVM-10D	-20	10/1/2021	9:15	21.1	0	0	0	20.9
SVM-15M	250	10/1/2021	10:08	20.3	0.5	0	0	20.9
GMW-O-5	-150	10/1/2021	11:30	19.4	0.4	0.02	0	20.9
GMW-O-11	200	10/1/2021	10:13	--	--	--	0	20.9
SVM-03D	10	10/7/2021	10:42	20.3	0	0	0	20.9
SVM-03S	10	10/7/2021	10:45	20.1	0.1	0	0	20.9
SVM-06D	180	10/7/2021	9:53	19	0.1	0	0	20.9
SVM-06S	180	10/7/2021	9:56	19.4	0.3	0	0	20.9
SVM-07D	80	10/7/2021	9:45	19.9	0.5	0	0	20.9
SVM-07S	80	10/7/2021	9:47	20.6	0.2	0	0	20.9
SVM-10D	-20	10/7/2021	10:25	20.7	0.2	0	0	20.9
SVM-15D	250	10/7/2021	10:01	20.4	0.2	0	0	20.9
SVM-15M	250	10/7/2021	10:04	20.6	0.3	0	0	20.9
SVM-15S	250	10/7/2021	10:08	20	0.6	0	0	20.9
SVM-10D	-20	10/14/2021	8:39	20.9	NM	0	0.3	20.9

Appendix C.2. Soil Vapor Field Monitoring Data

SFPP Norwalk Pump Station, Norwalk, California

Well/ Location	Approximate Distance to HSVE-01 (ft) (negative upgradient)	Date	Time	Oxygen (%)	Carbon Dioxide (%)	Methane (%)	VOC's (ppmv)	Ambient Oxygen (%)
SVM-08D	40	10/14/2021	9:16	20.9	NM	0	0.1	20.9
SVM-03D	10	10/14/2021	9:45	20.9	NM	0	0	20.9
SVM-03S	10	10/14/2021	9:47	20.9	NM	0	0	20.9
SVM-05D	130	10/14/2021	9:08	20.9	NM	0	0	20.9
SVM-05S	130	10/14/2021	9:11	20.9	NM	0	0	20.9
SVM-06D	180	10/14/2021	8:52	10.1	NM	0	0	20.9
SVM-06S	180	10/14/2021	8:55	18.7	NM	0	0	20.9
SVM-07D	80	10/14/2021	8:45	11.5	NM	0	0	20.9
SVM-07S	80	10/14/2021	8:42	17.6	NM	0	0	20.9
SVM-08S	40	10/14/2021	9:18	20.9	NM	0	0	20.9
SVM-15D	250	10/14/2021	8:58	18.2	NM	0	0	20.9
SVM-15M	250	10/14/2021	9:00	19.2	NM	0	0	20.9
SVM-15S	250	10/14/2021	9:03	19.5	NM	0	0	20.9
SVM-16D	-20	10/14/2021	9:30	20.9	NM	0	0	20.9
SVM-16M	-20	10/14/2021	9:33	20.9	NM	0	0	20.9
SVM-16S	-20	10/14/2021	9:35	20.9	NM	0	0	20.9
GMW-O-3	-90	10/14/2021	10:05	20.9	NM	0	0	20.9
GMW-O-5	-150	10/14/2021	9:55	20.1	NM	0	0	20.9
GMW-O-14	10	10/14/2021	9:40	20.9	NM	0	0	20.9
GMW-O-21	40	10/14/2021	9:25	20.9	NM	0	0	20.9
GMW-O-11	200	10/19/2021	13:38	19.5	0.3	0	37.5	20.9
SVM-08D	40	10/19/2021	14:09	20.9	0	0	0	20.9
SVM-08S	40	10/19/2021	14:12	20.8	0	0	0	20.9
SVM-06D	180	10/19/2021	13:30	14.5	0.1	0	0	20.9
SVM-06S	180	10/19/2021	13:35	18.5	0.2	0	0	20.9
SVM-07D	80	10/19/2021	13:15	14.9	4.6	0	0	20.9
SVM-07S	80	10/19/2021	13:19	15.7	0.8	0	0	20.9
SVM-10D	-20	10/19/2021	13:25	20.3	0.3	0	0	20.9
SVM-15D	250	10/19/2021	13:41	20.7	0	0	0	20.9
SVM-15M	250	10/19/2021	13:44	18.9	0.8	0	0	20.9
SVM-15S	250	10/19/2021	13:48	19	0.8	0	0	20.9
GMW-O-2	160	10/19/2021	12:50	19.8	0.7	0	0	20.9
GMW-O-3	-90	10/19/2021	13:00	20.7	0	0	0	20.9
GMW-O-21	40	10/19/2021	14:01	20.9	0	0	0	20.9
GMW-O-11	200	11/10/2021	12:50	NM	NM	NM	NM	20.9
GMW-O-12	25	11/10/2021	12:52	NM	NM	NM	NM	20.9
GMW-O-20	120	11/10/2021	12:51	NM	NM	NM	NM	20.9
GMW-O-21	40	11/10/2021	13:57	NM	NM	NM	NM	20.9

Appendix C.2. Soil Vapor Field Monitoring Data

SFPP Norwalk Pump Station, Norwalk, California

Well/ Location	Approximate Distance to HSVE-01 (ft) (negative upgradient)	Date	Time	Oxygen (%)	Carbon Dioxide (%)	Methane (%)	VOC's (ppmv)	Ambient Oxygen (%)
SVM-15D	250	11/10/2021	12:43	18.1	NM	NM	272	20.9
SVM-15M	250	11/10/2021	12:46	18.6	NM	NM	16.5	20.9
SVM-15S	250	11/10/2021	12:49	17.5	NM	NM	8.8	20.9
SVM-05S	130	11/10/2021	13:33	20.9	NM	NM	1.2	20.9
SVM-06D	180	11/10/2021	13:38	5.8	NM	NM	0.2	20.9
SVM-03D	10	11/10/2021	13:20	20.9	NM	NM	0	20.9
SVM-03S	10	11/10/2021	13:26	20.8	NM	NM	0	20.9
SVM-05D	130	11/10/2021	13:30	20.9	NM	NM	0	20.9
SVM-06S	180	11/10/2021	12:42	17	NM	NM	0	20.9
SVM-07D	80	11/10/2021	12:34	12	NM	NM	0	20.9
SVM-07S	80	11/10/2021	12:30	18.6	NM	NM	0	20.9
SVM-08D	40	11/10/2021	13:40	20.9	NM	NM	0	20.9
SVM-08S	40	11/10/2021	13:44	20.9	NM	NM	0	20.9
SVM-10D	-20	11/10/2021	12:59	20.9	NM	NM	0	20.9
SVM-16D	-20	11/10/2021	13:47	20.9	NM	NM	0	20.9
SVM-16M	-20	11/10/2021	13:51	20.9	NM	NM	0	20.9
SVM-16S	-20	11/10/2021	13:55	20.9	NM	NM	0	20.9
GMW-O-3	-90	11/10/2021	14:02	20.9	NM	NM	0	20.9
GMW-O-11	200	11/15/2021	14:53	NM	NM	NM	48.5	20.9
SVM-15M	250	11/15/2021	14:58	18.6	0.9	0	2.2	20.9
SVM-05D	130	11/15/2021	15:23	20.5	0.1	0	2.1	20.9
SVM-15S	250	11/15/2021	15:00	18.6	1	0	1.4	20.9
SVM-15D	250	11/15/2021	14:56	17.1	1.3	0	1.1	20.9
SVM-16D	-20	11/15/2021	15:09	20.7	0	0	0.3	20.9
SVM-07D	80	11/15/2021	14:42	18.2	1.4	0	0.1	20.9
GMW-O-3	-90	11/15/2021	14:25	20.6	0	0	0.1	20.9
SVM-03D	10	11/15/2021	15:35	20.8	0	0	0	20.9
SVM-03S	10	11/15/2021	15:38	20.8	0	0	0	20.9
SVM-05S	130	11/15/2021	15:25	20.8	0	0	0	20.9
SVM-06D	180	11/15/2021	14:48	14.1	0.2	0	0	20.9
SVM-06S	180	11/15/2021	14:50	17.6	0.3	0	0	20.9
SVM-07S	80	11/15/2021	14:44	18.7	0.6	0	0	20.9
SVM-08D	40	11/15/2021	15:16	20.6	0	0	0	20.9
SVM-08S	40	11/15/2021	15:18	20.7	0	0	0	20.9
SVM-10D	-20	11/15/2021	14:37	20.3	0.4	0	0	20.9
SVM-16M	-20	11/15/2021	15:15	20.6	0	0	0	20.9
GMW-O-2	160	11/15/2021	14:31	20.5	0	0	0	20.9
GMW-O-5	-150	11/15/2021	14:13	18.3	0.7	0	0	20.9

Appendix C.2. Soil Vapor Field Monitoring Data

SFPF Norwalk Pump Station, Norwalk, California

Well/ Location	Approximate Distance to HSVE-01 (ft) (negative upgradient)	Date	Time	Oxygen (%)	Carbon Dioxide (%)	Methane (%)	VOC's (ppmv)	Ambient Oxygen (%)
GMW-O-12	25	11/15/2021	14:40	NM	NM	NM	0	20.9
GMW-O-20	120	11/15/2021	14:46	NM	NM	NM	0	20.9
SVM-06D	180	12/2/2021	14:39	10.9	NM	NM	0.1	20.9
SVM-06S	180	12/2/2021	14:42	20.2	NM	NM	0	20.9
SVM-07D	80	12/2/2021	14:21	19	NM	NM	0	20.9
SVM-07S	80	12/2/2021	14:23	19.9	NM	NM	0	20.9
SVM-10D	-20	12/2/2021	14:31	17.4	NM	NM	0	20.9
SVM-15D	250	12/2/2021	14:44	20.9	NM	NM	0	20.9
SVM-15M	250	12/2/2021	14:46	18.4	NM	NM	0	20.9
SVM-15S	250	12/2/2021	14:48	18.9	NM	NM	0	20.9
GMW-O-11	200	12/2/2021	14:36	20.9	NM	NM	0	20.9
GMW-O-12	25	12/2/2021	14:27	20.9	NM	NM	0	20.9
GMW-O-20	120	12/2/2021	14:34	20.9	NM	NM	0	20.9
SVM-05S	130	12/9/2021	10:52	20.9	0	0	0.4	20.9
SVM-16D	-20	12/9/2021	10:42	20.9	0	0	0.1	20.9
SVM-03D	10	12/9/2021	11:10	20.7	0	0	0	20.9
SVM-03S	10	12/9/2021	11:12	20.7	0	0	0	20.9
SVM-05D	130	12/9/2021	10:54	20.7	0	0	0	20.9
SVM-06D	180	12/9/2021	10:29	17.1	0.1	0	0	20.9
SVM-06S	180	12/9/2021	10:31	19	0.1	0	0	20.9
SVM-07D	80	12/9/2021	10:19	16.9	1.7	0	0	20.9
SVM-07S	80	12/9/2021	10:21	19.3	0.4	0	0	20.9
SVM-08D	40	12/9/2021	10:58	20.9	0	0	0	20.9
SVM-08S	40	12/9/2021	11:00	20.9	0	0	0	20.9
SVM-10D	-20	12/9/2021	10:10	20.9	0	0	0	20.9
SVM-15D	250	12/9/2021	10:33	18.3	0.8	0	0	20.9
SVM-15M	250	12/9/2021	10:35	19	0.8	0	0	20.9
SVM-15S	250	12/9/2021	10:36	19.1	0.7	0	0	20.9
SVM-16M	-20	12/9/2021	10:44	20.9	0	0	0	20.9
SVM-16S	-20	12/9/2021	10:46	20.9	0	0	0	20.9
GMW-O-11	200	12/9/2021	10:33	20.9	0	0	0	20.9
GMW-O-12	25	12/9/2021	10:17	20.9	0	0	0	20.9
GMW-O-14	10	12/9/2021	11:03	20.9	0	0	0	20.9
GMW-O-20	120	12/9/2021	10:27	20.9	0	0	0	20.9
SVM-06D	180	12/15/2021	14:34	1	2	7	5000	20.9
SVM-07D	80	12/15/2021	14:05	17.2	1	0	17.8	20.9
SVM-06S	180	12/15/2021	14:32	18.3	0	0	7.9	20.9
GMW-O-20	120	12/15/2021	--	20.9	0	0	0.8	20.9

Appendix C.2. Soil Vapor Field Monitoring Data

SFPP Norwalk Pump Station, Norwalk, California

Well/ Location	Approximate Distance to HSVE-01 (ft) (negative upgradient)	Date	Time	Oxygen (%)	Carbon Dioxide (%)	Methane (%)	VOC's (ppmv)	Ambient Oxygen (%)
SVM-07S	80	12/15/2021	14:08	18	2	0	0.3	20.9
SVM-10D	-20	12/15/2021	14:13	20.9	0	0	0	20.9
SVM-15D	250	12/15/2021	14:23	14.3	1.3	0	0	20.9
SVM-15M	250	12/15/2021	14:24	18.3	2	0	0	20.9
SVM-15S	250	12/15/2021	14:26	19	0.7	0	0	20.9
GMW-O-11	200	12/15/2021	--	20.9	0	0	0	20.9
GMW-O-12	25	12/15/2021	--	20.9	0	0	0	20.9
SVM-06D	180	12/17/2021	15:03	0.6	1.7	7	5000	20.9
SVM-06S	180	12/17/2021	15:05	13.7	0.3	1	24.4	20.9
SVM-07D	80	12/17/2021	14:55	18.2	1.2	0	1.7	20.9
SVM-15D	250	12/17/2021	15:15	15.1	1.1	0	0.5	20.9
SVM-03D	10	12/17/2021	15:51	20.9	0.1	0	0.2	20.9
SVM-08S	40	12/17/2021	15:42	20.9	0	0	0.2	20.9
SVM-15M	250	12/17/2021	15:17	18.7	0.8	0	0.1	20.9
SVM-15S	250	12/17/2021	15:19	18.8	0.7	0	0.1	20.9
SVM-03S	10	12/17/2021	15:48	20.9	0	0	0	20.9
SVM-07S	80	12/17/2021	14:58	20.9	0.3	0	0	20.9
SVM-08D	40	12/17/2021	15:39	20.9	0	0	0	20.9
SVM-10D	-20	12/17/2021	15:28	20.9	0	0	0	20.9
GMW-O-11	200	12/17/2021	15:22	20.9	--	--	0	20.9
GMW-O-12	25	12/17/2021	15:24	20.9	--	--	0	20.9
GMW-O-20	120	12/17/2021	15:23	20.9	--	--	0	20.9
SVM-06D	180	12/23/2021	8:25	16.4	0.9	0.6	5000	20.9
SVM-06S	180	12/23/2021	8:27	18.1	0.2	0	112	20.9
SVM-15S	250	12/23/2021	8:45	19.6	1	0	3.7	20.9
SVM-05S	130	12/23/2021	8:57	20.9	0	0	0.1	20.9
SVM-08D	40	12/23/2021	9:01	20.8	0	0	0	20.9
SVM-08S	40	12/23/2021	9:04	20.9	0	0	0	20.9
SVM-05D	130	12/23/2021	8:55	20.8	0.1	0	0	20.9
SVM-07D	80	12/23/2021	8:10	16.1	3.3	0	0	20.9
SVM-07S	80	12/23/2021	8:08	18.8	1	0	0	20.9
SVM-03D	10	12/23/2021	9:32	20.8	0	0	0	20.9
SVM-03S	10	12/23/2021	9:34	20.9	0	0	0	20.9
SVM-10D	-20	12/23/2021	8:12	21.1	0.3	0	0	20.9
SVM-15D	250	12/23/2021	8:40	18.1	1.4	0	0	20.9
SVM-15M	250	12/23/2021	8:42	19.5	0.9	0	0	20.9
SVM-16M	-20	12/23/2021	9:12	20.8	0.1	0	0	20.9
SVM-16S	-20	12/23/2021	9:14	20.9	0	0	0	20.9

Appendix C.2. Soil Vapor Field Monitoring Data

SFPP Norwalk Pump Station, Norwalk, California

Well/ Location	Approximate Distance to HSVE-01 (ft) (negative upgradient)	Date	Time	Oxygen (%)	Carbon Dioxide (%)	Methane (%)	VOC's (ppmv)	Ambient Oxygen (%)
SVM-16D	-20	12/23/2021	9:10	--	--	--	--	20.9
SVM-03D	10	12/30/2021	9:33	21	0	0	0	21
SVM-03S	10	12/30/2021	9:36	20.9	0	0	0	21
SVM-05D	130	12/30/2021	9:22	21	0.1	0	0	21
SVM-05S	130	12/30/2021	9:24	21	0.1	0	0	21
SVM-06D	180	12/30/2021	8:30	17.1	0.8	0.4	4210	21
SVM-06S	180	12/30/2021	8:33	18.3	0.1	0	98	21
SVM-07D	80	12/30/2021	8:39	16.5	3.1	0	0	21
SVM-07S	80	12/30/2021	8:43	19.1	1	0	0	21
SVM-08D	40	12/30/2021	9:15	21	0	0	0	21
SVM-08S	40	12/30/2021	9:18	20.9	0	0	0	21
SVM-10D	-20	12/30/2021	8:15	21	0.2	0	0	21
SVM-15D	250	12/30/2021	8:52	18.3	1.6	0	0	21
SVM-15M	250	12/30/2021	8:54	19.7	1	0	0	21
SVM-15S	250	12/30/2021	8:56	19.7	1	0	2.9	21
SVM-16D	-20	12/30/2021	9:05	20.9	0.1	0	0.1	21
SVM-16M	-20	12/30/2021	9:08	21	0.1	0	0.1	21
SVM-16S	-20	12/30/2021	9:10	21	0	0	0	21
SVM-06D	180	1/6/2022	12:05	6.7	NM	NM	3340	20.9
SVM-06S	180	1/6/2022	12:07	12.3	NM	NM	1305	20.9
SVM-07D	80	1/6/2022	11:45	15.2	NM	NM	0	20.9
SVM-07S	80	1/6/2022	11:48	16.1	NM	NM	0	20.9
SVM-15D	250	1/6/2022	11:52	14.6	NM	NM	0.1	20.9
SVM-15M	250	1/6/2022	11:54	17.5	NM	NM	0.2	20.9
SVM-15S	250	1/6/2022	11:56	18.2	NM	NM	0	20.9
SVM-03D	10	1/13/2022	11:30	21	0.1	0	0	21
SVM-03S	10	1/13/2022	11:35	21	0	0	0	21
SVM-05D	130	1/13/2022	11:00	20.8	0.1	0	0	21
SVM-05S	130	1/13/2022	11:03	20.9	0	0	0	21
SVM-06D	180	1/13/2022	10:43	10.6	2.3	0	379.8	21
SVM-06S	180	1/13/2022	10:45	16.8	0.3	0	118.7	21
SVM-07D	80	1/13/2022	10:50	20.1	0.6	0	0	21
SVM-07S	80	1/13/2022	10:52	20.1	0.5	0	0	21
SVM-08D	40	1/13/2022	11:08	21.1	0	0	0	21
SVM-08S	40	1/13/2022	11:11	20.9	0	0	0	21
SVM-10D	-20	1/13/2022	10:55	21	0.1	0	0	21
SVM-15D	250	1/13/2022	10:30	19.7	0.5	0	0.1	21
SVM-15M	250	1/13/2022	10:33	19.9	0.4	0	0.1	21

Appendix C.2. Soil Vapor Field Monitoring Data

SFPF Norwalk Pump Station, Norwalk, California

Well/ Location	Approximate Distance to HSVE-01 (ft) (negative upgradient)	Date	Time	Oxygen (%)	Carbon Dioxide (%)	Methane (%)	VOC's (ppmv)	Ambient Oxygen (%)
SVM-15S	250	1/13/2022	10:36	20	0.3	0	0	21
SVM-16D	-20	1/13/2022	11:16	20.8	0.1	0	0.4	21
SVM-16M	-20	1/13/2022	11:18	20.9	0	0	0	21
SVM-16S	-20	1/13/2022	11:20	20.9	0	0	0	21
SVM-03D	10	1/20/2022	9:44	20.9	NM	NM	0	20.9
SVM-03S	10	1/20/2022	9:46	20.9	NM	NM	0	20.9
SVM-05D	130	1/20/2022	10:11	20.8	NM	NM	0	20.9
SVM-05S	130	1/20/2022	10:14	20.9	NM	NM	0	20.9
SVM-06D	180	1/20/2022	10:44	9.4	NM	NM	8.6	20.9
SVM-06S	180	1/20/2022	10:46	16.8	NM	NM	44	20.9
SVM-07D	80	1/20/2022	10:32	19.7	NM	NM	0	20.9
SVM-07S	80	1/20/2022	10:34	20.2	NM	NM	0	20.9
SVM-08D	40	1/20/2022	10:19	20.9	NM	NM	0	20.9
SVM-08S	40	1/20/2022	10:22	20.9	NM	NM	0	20.9
SVM-10D	-20	1/20/2022	10:28	20.9	NM	NM	0	20.9
SVM-15D	250	1/20/2022	10:38	15.9	NM	NM	0	20.9
SVM-15M	250	1/20/2022	10:40	17.8	NM	NM	0	20.9
SVM-15S	250	1/20/2022	10:42	18.4	NM	NM	0	20.9
SVM-16D	-20	1/20/2022	9:55	20.8	NM	NM	0	20.9
SVM-16M	-20	1/20/2022	9:58	20.9	NM	NM	0	20.9
SVM-16S	-20	1/20/2022	10:01	20.9	NM	NM	0	20.9
GMW-O-11	200	1/20/2022	10:36	20.9	NM	NM	0	20.9
GMW-O-12	25	1/20/2022	10:30	20.9	NM	NM	0	20.9
GMW-O-20	120	1/20/2022	10:50	20.9	NM	NM	0	20.9
SVM-05D	130	1/26/2022	12:30	20.7	0.1	0	0	20.9
SVM-05S	130	1/26/2022	12:34	20.8	0	0	0	20.9
SVM-06D	180	1/26/2022	12:00	12.7	2.3	0.1	23.2	20.9
SVM-06S	180	1/26/2022	12:05	16.8	0.3	0	15.4	20.9
SVM-07D	80	1/26/2022	11:50	19.6	0.1	0	0	20.9
SVM-07S	80	1/26/2022	11:52	20.1	0	0	0	20.9
SVM-08D	40	1/26/2022	12:24	20.9	0	0	0	20.9
SVM-08S	40	1/26/2022	12:27	20.8	0	0	0	20.9
SVM-10D	-20	1/26/2022	11:54	20.9	0.1	0	0	20.9
SVM-15D	250	1/26/2022	12:07	16.7	0.1	0	0	20.9
SVM-15M	250	1/26/2022	12:08	18.1	0.1	0.1	0	20.9
SVM-15S	250	1/26/2022	12:09	18.6	0	0	0	20.9
SVM-16D	-20	1/26/2022	12:16	20.9	0.1	0	0	20.9
SVM-16M	-20	1/26/2022	12:18	21	0.1	0	0	20.9

Appendix C.2. Soil Vapor Field Monitoring Data

SFPP Norwalk Pump Station, Norwalk, California

Well/ Location	Approximate Distance to HSVE-01 (ft) (negative upgradient)	Date	Time	Oxygen (%)	Carbon Dioxide (%)	Methane (%)	VOC's (ppmv)	Ambient Oxygen (%)
SVM-16S	-20	1/26/2022	12:26	20.9	0	0	0	20.9
SVM-03D	10	2/8/2022	9:18	20	0	0	0	20.9
SVM-03S	10	2/8/2022	9:21	20.5	0	0	0	20.9
SVM-05D	130	2/8/2022	9:40	20.2	0	0	0	20.9
SVM-05S	130	2/8/2022	9:42	20.4	0	0	0	20.9
SVM-06D	180	2/8/2022	10:27	10	0	0	3.6	20.9
SVM-06S	180	2/8/2022	10:29	13.1	0	0	0.8	20.9
SVM-07D	80	2/8/2022	9:53	12.6	0	0	0.3	20.9
SVM-07S	80	2/8/2022	9:55	16.4	0	0	0	20.9
SVM-08D	40	2/8/2022	9:35	20.4	0	0	0	20.9
SVM-08S	40	2/8/2022	9:38	20.4	0	0	0	20.9
SVM-10D	-20	2/8/2022	9:48	20.1	0	0	0	20.9
SVM-15D	250	2/8/2022	10:19	12.1	0	0	1.8	20.9
SVM-15M	250	2/8/2022	10:21	15.5	0	0	1.6	20.9
SVM-15S	250	2/8/2022	10:23	16.6	0	0	1.3	20.9
SVM-16D	-20	2/8/2022	9:24	20.2	0	0	0.3	20.9
SVM-16M	-20	2/8/2022	9:26	20.4	0	0	0.1	20.9
SVM-16S	-20	2/8/2022	9:28	20.3	0	0	0	20.9
GMW-O-11	200	2/8/2022	10:25	20.9	0	0	0	20.9
GMW-O-12	25	2/8/2022	9:51	20.7	0	0	0.1	20.9
GMW-O-20	120	2/8/2022	10:17	19.7	0	0	0	20.9
SVM-03D	10	2/15/2022	11:30	20.7	0	0	0	20.9
SVM-03S	10	2/15/2022	11:32	20.7	0	0	0	20.9
SVM-05D	130	2/15/2022	11:45	20.8	0	0	0	20.9
SVM-05S	130	2/15/2022	11:47	20.8	0	0	0	20.9
SVM-06D	180	2/15/2022	12:25	5.4	6	20.1	5000	20.9
SVM-06S	180	2/15/2022	12:27	15.3	0.1	0	10.1	20.9
SVM-07D	80	2/15/2022	12:17	16.6	3.5	0	0.1	20.9
SVM-07S	80	2/15/2022	12:20	17.8	1.5	0	0.1	20.9
SVM-08D	40	2/15/2022	11:51	20.8	0	0	0.1	20.9
SVM-08S	40	2/15/2022	11:53	20.8	0	0	0.1	20.9
SVM-10D	-20	2/15/2022	12:11	20.6	0	0	0	20.9
SVM-15D	250	2/15/2022	12:35	20.8	0	0	0	20.9
SVM-15M	250	2/15/2022	12:37	18.3	1	0	0	20.9
SVM-15S	250	2/15/2022	12:39	18.7	1.1	0	0	20.9
SVM-16D	-20	2/15/2022	12:00	20.8	0	0	0	20.9
SVM-16M	-20	2/15/2022	12:02	20.8	0	0	0	20.9
SVM-16S	-20	2/15/2022	12:03	20.8	0	0	0	20.9

Appendix C.2. Soil Vapor Field Monitoring Data

SFPP Norwalk Pump Station, Norwalk, California

Well/ Location	Approximate Distance to HSVE-01 (ft) (negative upgradient)	Date	Time	Oxygen (%)	Carbon Dioxide (%)	Methane (%)	VOC's (ppmv)	Ambient Oxygen (%)
GMW-O-11	200	2/15/2022	12:31	20.8	0	0	0	20.9
GMW-O-12	25	2/15/2022	12:14	20.9	0	0	0.1	20.9
GMW-O-20	120	2/15/2022	12:22	20.8	0	0	0	20.9
SVM-05D	130	2/24/2022	11:05	20.9	0	0	0	21
SVM-05S	130	2/24/2022	11:10	20.7	0	0	0	21
SVM-06D	180	2/24/2022	10:38	8.7	4.8	9	2193	21
SVM-06S	180	2/24/2022	10:36	12.6	0.3	0.3	1000	21
SVM-07D	80	2/24/2022	10:10	17.2	3	0	0.1	21
SVM-07S	80	2/24/2022	10:15	18.1	1.9	0	0	21
SVM-08D	40	2/24/2022	10:45	20.9	0	0	0.2	21
SVM-08S	40	2/24/2022	10:48	21	0	0	0	21
SVM-10D	-20	2/24/2022	10:00	20.5	0	0	0	21
SVM-15D	250	2/24/2022	10:20	19.9	1	0	0	21
SVM-15M	250	2/24/2022	10:22	18.2	1	0	0	21
SVM-15S	250	2/24/2022	10:26	17.9	0.9	0	0	21
SVM-16D	-20	2/24/2022	10:55	20.9	0	0	0	21
SVM-16M	-20	2/24/2022	10:57	20.8	0	0	0	21
SVM-16S	-20	2/24/2022	11:00	20.8	0	0	0	21
GMW-O-12	25	3/1/2022	13:05	20.7	0	0	0	21
GMW-O-11	200	3/1/2022	13:09	20.8	0	0	0	21
GMW-O-20	120	3/1/2022	13:07	20.6	0.1	0	0	21
SVM-07D	80	3/1/2022	13:18	16.6	1.9	0	0	21
SVM-06D	180	3/1/2022	13:31	11.4	4	14	2360	21
SVM-15D	250	3/1/2022	13:11	15.1	1.9	0	0	21
SVM-06S	180	3/1/2022	13:33	13.3	0.2	0.5	1320	21
SVM-15M	250	3/1/2022	13:13	18	1	0	0	21
SVM-15S	250	3/1/2022	13:15	18.5	0.9	0	0	21
SVM-07S	80	3/1/2022	13:20	16	2.7	0	0	21
SVM-08D	40	3/1/2022	12:56	20.7	0	0	0	21
SVM-08S	40	3/1/2022	12:58	20.6	0	0	0	21
SVM-10D	-20	3/1/2022	13:24	20	0.2	0	0	21
SVM-16D	-20	3/1/2022	12:45	20.3	0.2	0	0.3	21
SVM-16M	-20	3/1/2022	12:47	20.5	0	0	0	21
SVM-16S	-20	3/1/2022	12:49	20.6	0.1	0	0	21
SVM-06D	180	3/3/2022	11:20	0.7	NM	NM	5000	20.9
SVM-06S	180	3/3/2022	11:22	9.8	NM	NM	1230	20.9
SVM-06D	180	3/8/2022	10:11	1	NM	NM	1000	20.9
SVM-06S	180	3/8/2022		11.6	NM	NM	332	20.9

Appendix C.2. Soil Vapor Field Monitoring Data

SFPF Norwalk Pump Station, Norwalk, California

Well/ Location	Approximate Distance to HSVE-01 (ft) (negative upgradient)	Date	Time	Oxygen (%)	Carbon Dioxide (%)	Methane (%)	VOC's (ppmv)	Ambient Oxygen (%)
SVM-07D	80	3/8/2022	9:50	16.4	NM	NM	0	20.9
SVM-07S	80	3/8/2022	9:53	18.2	NM	NM	0	20.9
SVM-10D	-20	3/8/2022	9:43	20.9	NM	NM	0	20.9
SVM-15D	250	3/8/2022	10:02	15.1	NM	NM	0.05	20.9
SVM-15M	250	3/8/2022	10:05	17.9	NM	NM	0	20.9
SVM-15S	250	3/8/2022	10:08	18.8	NM	NM	0	20.9
GWM-O-11	200	3/8/2022	9:59	20.9	NM	NM	0	20.9
GWM-O-12	25	3/8/2022	9:48	20.9	NM	NM	0	20.9
GMW-O-20	120	3/8/2022	9:57	20.9	NM	NM	0	20.9
SVM-05D	130	3/24/2022	10:16	20.6	0	0	0	21
SVM-05S	130	3/24/2022	10:18	20.5	0	0	0	21
SVM-06D	180	3/24/2022	9:18	16.8	1.9	0.9	455.5	21
SVM-06S	180	3/24/2022	9:20	18.8	0.2	0	21.2	21
SVM-07D	80	3/24/2022	9:25	16.8	0	0	0	21
SVM-07S	80	3/24/2022	9:28	18.9	0	0	0	21
SVM-08D	40	3/24/2022	9:55	20.8	0	0	0	21
SVM-08S	40	3/24/2022	9:58	20.9	0.1	0	0	21
SVM-10D	-20	3/24/2022	9:33	20.9	0	0	0	21
SVM-15D	250	3/24/2022	9:38	16.2	0.1	0	0	21
SVM-15M	250	3/24/2022	9:40	18.5	0	0	0	21
SVM-15S	250	3/24/2022	9:43	19.2	0	0	0	21
SVM-16D	-20	3/24/2022	10:02	20.4	0.1	0	0	21
SVM-16M	-20	3/24/2022	10:04	20.8	0.1	0	0	21
SVM-16S	-20	3/24/2022	10:10	20.7	0	0	0	21
SVM-03D	10	4/7/2022	10:42	20.6	0.1	0	0	21
SVM-03S	10	4/7/2022	10:46	20.8	0	0	0	21
SVM-05D	130	4/7/2022	10:28	20.8	0	0	0	21
SVM-05S	130	4/7/2022	10:30	20.6	0.1	0	30.2	21
SVM-06D	180	4/7/2022	9:50	11.2	4.4	1.1	410	21
SVM-06S	180	4/7/2022	9:54	14.8	0.3	0	2	21
SVM-07D	80	4/7/2022	9:44	15.3	3.4	0	0.9	21
SVM-07S	80	4/7/2022	9:48	17.9	1.6	0	3.3	21
SVM-08D	40	4/7/2022	10:20	20.6	0.1	0	0	21
SVM-08S	40	4/7/2022	10:24	20.6	0.1	0	0	21
SVM-10D	-20	4/7/2022	9:42	20.3	0.2	0	0.9	21
SVM-15D	250	4/7/2022	9:30	17.1	1.6	0	0	21
SVM-15M	250	4/7/2022	9:34	17.9	1.3	0	0	21
SVM-15S	250	4/7/2022	9:38	18.5	1.1	0	0	21

Appendix C.2. Soil Vapor Field Monitoring Data

SFPF Norwalk Pump Station, Norwalk, California

Well/ Location	Approximate Distance to HSVE-01 (ft) (negative upgradient)	Date	Time	Oxygen (%)	Carbon Dioxide (%)	Methane (%)	VOC's (ppmv)	Ambient Oxygen (%)
SVM-16D	20	4/7/2022	10:08	20.5	0.1	0	0	21
SVM-16M	20	4/7/2022	10:12	20.5	0.1	0	0	21
SVM-16S	20	4/7/2022	10:16	20.3	0.1	0	0	21
SVM-03D	10	4/28/2022	9:31	20.9	0	0	0	21
SVM-03S	10	4/28/2022	9:28	20.9	0	0	0	21
SVM-05D	130	4/28/2022	9:54	20.9	0	0	0	21
SVM-05S	130	4/28/2022	9:57	20.9	0	0	0	21
SVM-06D	180	4/28/2022	10:26	6.4	0	0	4	21
SVM-06S	180	4/28/2022	10:29	14.6	0.1	0	0	21
SVM-07D	80	4/28/2022	10:10	19.6	0.9	0	0	21
SVM-07S	80	4/28/2022	10:12	19.3	0.6	0	0	21
SVM-08D	40	4/28/2022	9:46	20.9	0	0	0	21
SVM-08S	40	4/28/2022	9:49	20.9	0	0	0	21
SVM-10D	-20	4/28/2022	10:05	20.9	0	0	0	21
SVM-15D	250	4/28/2022	10:19	18.9	0.6	0	0	21
SVM-15M	250	4/28/2022	10:22	18.7	0.5	0	0	21
SVM-15S	250	4/28/2022	10:25	19.4	0.4	0	0	21
SVM-16D	20	4/28/2022	9:36	20.9	0	0	0	21
SVM-16M	20	4/28/2022	9:39	20.9	0	0	0	21
SVM-16S	20	4/28/2022	9:43	20.9	0	0	0	21
GMW-O-3	-90	4/28/2022	10:00	20.9	0	0	0	21
GMW-O-5	-150	4/28/2022	9:20	20.5	0	0	0	21
GMW-O-11	200	4/28/2022	10:17	20.9	0	0	0	21
GMW-O-12	25	4/28/2022	10:08	20.9	0	0	0	21
GMW-O-20	120	4/28/2022	10:15	20.9	0	0	0	21
SVM-06D	180	5/4/2022	14:08	6.2	NM	NM	126	21
SVM-06S	180	5/4/2022	14:10	13.9	NM	NM	0.4	21
SVM-07D	80	5/4/2022	13:45	16.7	NM	NM	0	21
SVM-07S	80	5/4/2022	13:48	17.8	NM	NM	0	21
SVM-10D	-20	5/4/2022	13:53	20.9	NM	NM	0	21
SVM-15D	250	5/4/2022	14:02	17.5	NM	NM	0	21
SVM-15M	250	5/4/2022	14:04	18.8	NM	NM	0	21
SVM-15S	250	5/4/2022	14:06	19.5	NM	NM	0	21
GMW-O-11	200	5/4/2022	14:00	20.9	NM	NM	0	21
GMW-O-12	25	5/4/2022	13:57	20.9	NM	NM	0	21
GMW-O-20	120	5/4/2022	13:58	20.9	NM	NM	0	21
SVM-03D	10	5/11/2022	11:07	20.8	0	0	0	21
SVM-03S	10	5/11/2022	11:04	20.6	0.1	0	0	21

Appendix C.2. Soil Vapor Field Monitoring Data

SFPF Norwalk Pump Station, Norwalk, California

Well/ Location	Approximate Distance to HSVE-01 (ft) (negative upgradient)	Date	Time	Oxygen (%)	Carbon Dioxide (%)	Methane (%)	VOC's (ppmv)	Ambient Oxygen (%)
SVM-05D	130	5/11/2022	10:50	20.5	0.1	0	0	21
SVM-05S	130	5/11/2022	10:48	20.5	0.1	0	0	21
SVM-06D	180	5/11/2022	10:07	8.3	6.4	0	6.5	21
SVM-06S	180	5/11/2022	10:10	14.6	0.5	0	0	21
SVM-07D	80	5/11/2022	10:15	17	3.1	0	0	21
SVM-07S	80	5/11/2022	10:17	17.5	2.4	0	0	21
SVM-08D	40	5/11/2022	10:46	20.3	0	0	0	21
SVM-08S	40	5/11/2022	10:44	20.4	0.1	0	0	21
SVM-10D	-20	5/11/2022	10:22	20.1	0.2	0	0	21
SVM-15D	250	5/11/2022	9:55	17.4	1.9	0	0	21
SVM-15M	250	5/11/2022	9:57	18.1	1.7	0	0	21
SVM-15S	250	5/11/2022	11:00	18.8	1.5	0	0	21
SVM-16D	20	5/11/2022	10:35	20.2	0.1	0	0	21
SVM-16M	20	5/11/2022	10:38	20.2	0	0	0	21
SVM-16S	20	5/11/2022	10:41	20.2	0.1	0	0	21
GMW-O-11	200	5/11/2022	10:03	20.9	NM	0	8	21
SVM-03D	10	5/25/2022	13:02	20.6	0	0	0	21
SVM-03S	10	5/25/2022	13:06	20.8	0	0	0	21
SVM-05D	130	5/25/2022	13:40	20.8	0	0	0	21
SVM-05S	130	5/25/2022	13:37	20.8	0	0	0	21
SVM-06S	180	5/25/2022	14:25	16.2	0	0	0	21
SVM-06D	180	5/25/2022	14:21	12.5	3.9	4.9	1,975	21
SVM-07D	80	5/25/2022	14:07	17.2	2	0	0	21
SVM-07S	80	5/25/2022	14:04	16.9	2.1	0	0	21
SVM-08D	40	5/25/2022	13:59	20.5	0	0	0	21
SVM-08S	40	5/25/2022	13:47	20.5	0	0	0	21
SVM-10D	-20	5/25/2022	13:59	20.6	0	0	0	21
SVM-15D	250	5/25/2022	14:18	19.1	0.7	0	0	21
SVM-15M	250	5/25/2022	14:15	19.8	0.5	0	0	21
SVM-15S	250	5/25/2022	14:13	19.4	0.6	0	0	21
SVM-16D	20	5/25/2022	13:34	20.9	0	0	0	21
SVM-16M	20	5/25/2022	13:31	20.8	0	0	0	21
SVM-16S	20	5/25/2022	13:22	20.8	0	0	0	21
GMW-O-11	200	5/25/2022	13:35	20.1	0	0	68	21
GMW-O-12	25	5/25/2022	14:00	20.9	0	0	1	21
GMW-O-20	120	5/25/2022	14:02	20.4	0	0	2.2	21
SVM-06S	180	6/9/2022	10:40	12	0.5	0.1	0	20.9
SVM-06D	180	6/9/2022	10:45	11	0.9	0.2	367.5	20.9

Appendix C.2. Soil Vapor Field Monitoring Data

SFPP Norwalk Pump Station, Norwalk, California

Well/ Location	Approximate Distance to HSVE-01 (ft) (negative upgradient)	Date	Time	Oxygen (%)	Carbon Dioxide (%)	Methane (%)	VOC's (ppmv)	Ambient Oxygen (%)
SVM-05S	130	6/15/2022	10:23	20.9	NM	NM	0	20.9
SVM-05D	130	6/15/2022	10:20	20.9	NM	NM	0	20.9
SVM-06S	180	6/15/2022	10:08	11.8	NM	NM	0	20.9
SVM-06D	180	6/15/2022	10:05	3.7	NM	NM	1155	20.9
SVM-07S	80	6/15/2022	10:00	17.7	NM	NM	0.1	20.9
SVM-07D	80	6/15/2022	9:57	16.5	NM	NM	0	20.9
SVM-08S	40	6/15/2022	10:29	20.9	NM	NM	0	20.9
SVM-08D	40	6/15/2022	10:26	20.9	NM	NM	0	20.9
SVM-10D	-20	6/15/2022	9:52	20.9	NM	NM	0	20.9
SVM-16S	20	6/15/2022	10:38	20.9	NM	NM	0	20.9
SVM-16M	20	6/15/2022	10:35	20.9	NM	NM	0	20.9
SVM-16D	20	6/15/2022	10:32	20.9	NM	NM	0	20.9
SVM-03D	10	6/30/2022	8:52	20.8	0	0	0	20.9
SVM-03S	10	6/30/2022	8:55	20.7	0	0	0	20.9
SVM-05D	130	6/30/2022	9:01	20.8	0	0	0	20.9
SVM-05S	130	6/30/2022	9:03	20.8	0	0	0	20.9
SVM-06D	180	6/30/2022	9:45	15	3.3	0	1.5	20.9
SVM-06S	180	6/30/2022	9:50	14.5	0.6	0	0	20.9
SVM-07D	80	6/30/2022	9:40	18.8	2.7	0	0	20.9
SVM-07S	80	6/30/2022	9:35	19.3	2.3	0	0	20.9
SVM-08D	40	6/30/2022	9:07	20.8	0	0	0	20.9
SVM-08S	40	6/30/2022	9:10	20.9	0	0	0	20.9
SVM-10D	-20	6/30/2022	9:31	20.7	0.1	0	0	20.9
SVM-16D	20	6/30/2022	9:20	20.9	0	0	0	20.9
SVM-16M	20	6/30/2022	9:15	20.9	0	0	0	20.9
SVM-16S	20	6/30/2022	9:12	20.8	0.1	0	0	20.9
GMW-O-12	25	6/30/2022	9:32	20.9	NM	NM	0	20.9
GMW-O-20	120	6/30/2022	9:41	20.9	NM	NM	15	20.9
SVM-06D	180	7/21/2022	9:10	NM	NM	NM	0.9	NM
SVM-06S	180	7/21/2022	9:05	NM	NM	NM	0.2	NM
SVM-07D	80	7/21/2022	9:15	NM	NM	NM	0.4	NM
SVM-07S	80	7/21/2022	9:13	NM	NM	NM	0	NM
SVM-03D	10	8/5/2022	9:38	20.7	0.1	0	0	20.9
SVM-03S	10	8/5/2022	9:43	20.9	0	0	0	20.9
SVM-05D	130	8/5/2022	9:49	20.9	0	0	0	20.9
SVM-05S	130	8/5/2022	9:53	20.8	0.1	0	0	20.9
SVM-06S	180	8/5/2022	10:40	13.1	4.6	0	0	20.9
SVM-06D	180	8/5/2022	10:45	11.5	0.5	3.6	585	20.9

Appendix C.2. Soil Vapor Field Monitoring Data

SFPP Norwalk Pump Station, Norwalk, California

Well/ Location	Approximate Distance to HSVE-01 (ft) (negative upgradient)	Date	Time	Oxygen (%)	Carbon Dioxide (%)	Methane (%)	VOC's (ppmv)	Ambient Oxygen (%)
SVM-07D	80	8/5/2022	10:35	17.6	2.8	0	0	20.9
SVM-07S	80	8/5/2022	10:30	17.7	2.2	0	0	20.9
SVM-08D	40	8/5/2022	10:02	20.9	0	0	0	20.9
SVM-08S	40	8/5/2022	10:07	20.8	0	0	0	20.9
SVM-10D	-20	8/5/2022	10:25	20.3	0	0	0	20.9
SVM-16D	20	8/5/2022	10:15	20.8	0	0	0	20.9
SVM-16M	20	8/5/2022	10:18	20.8	0	0	0	20.9
SVM-16S	20	8/5/2022	10:21	20.9	0	0	0	20.9
SVM-03D	10	8/16/2022	9:38	20.7	0	0	0	20.9
SVM-03S	10	8/16/2022	9:45	20.6	0	0	0	20.9
SVM-05D	130	8/16/2022	10:15	20.9	0	0	0	20.9
SVM-05S	130	8/16/2022	10:19	20.7	0	0	0	20.9
SVM-06D	180	8/16/2022	10:57	12.5	5.8	3.8	1850	20.9
SVM-06S	180	8/16/2022	11:02	11.8	0.5	0.2	439	20.9
SVM-07D	80	8/16/2022	10:49	16.5	2.0	0	0	20.9
SVM-07S	80	8/16/2022	10:53	16.5	2.4	0	0	20.9
SVM-08D	40	8/16/2022	10:23	20.8	0	0	0	20.9
SVM-08S	40	8/16/2022	10:27	20.8	0	0	0	20.9
SVM-10D	-20	8/16/2022	10:45	20.7	0	0	0	20.9
SVM-16D	20	8/16/2022	10:32	20.8	0	0	0	20.9
SVM-16M	20	8/16/2022	10:36	20.8	0	0	0	20.9
SVM-16S	20	8/16/2022	10:40	20.7	0	0	0	20.9
SVM-06D	180	9/23/2022	9:20	10.2	7.2	3.1	12.9	20.9
SVM-06S	180	9/23/2022	9:25	12.8	0.3	0.2	0.7	20.9

Appendix C.4. Startup GWE Data

SFPP Norwalk Pump Station, Norwalk, California

Well	Approximate Distance to HSVE-01 (ft) (negative upgradient)	Date	Time	Manual Measurements		Sheen/Odor	Field Calculations	PID
				Depth to Water (ft. BTOC)	Depth to Product (ft. BTOC)	Yes/No	Apparent Product Thickness (ft)	VOC's (ppm)
GMW-O-11	200	4/6/2021	14:00	32	31.9	y	0.1	0.5
GMW-O-12	25	4/6/2021	14:15	31.19	32.02	y	1	36.4
GMW-O-20	120	4/6/2021	14:10	31.78	n/a	n	0	n/a
GMW-O-11	200	4/7/2021	9:34	32.1	32	y	0.1	1.1
GMW-O-12	25	4/7/2021	9:40	32.25	31.87	y	<1.0	6.3
GMW-O-20	120	4/7/2021	9:43	31.78	n/a	n	0	n/a
GMW-O-3	-90	4/7/2021	10:45	31.35	n/a	n	0	9.3
GMW-O-5	-150	4/7/2021	10:56	31.42	n/a	n	0	0.3
MW-SF-9	130	4/7/2021	11:05	n/a	n/a	n/a	n/a	n/a
GMW-O-11	200	4/7/2021	14:36	32.05	n/a	y	0.1	n/a
GMW-O-12	25	4/7/2021	14:20	31.28	31.97	y	<1.0	n/a
GMW-O-20	120	4/7/2021	14:32	31.85	n/a	n	0	n/a
GMW-O-3	-90	4/7/2021	14:47	31.37	n/a	n	0	n/a
GMW-O-5	-150	4/7/2021	14:55	31.38	n/a	n	0	n/a
MW-SF-9	130	4/7/2021	15:05	n/a	n/a	n/a	n/a	n/a
GMW-O-11	200	4/8/2021	14:00	32.05	n/a	n	n/a	0.5
GMW-O-12	25	4/8/2021	14:38	31.28	31.95	y	0.71	7.4
GMW-O-20	120	4/8/2021	14:20	31.85	n/a	n	0	n/a
GMW-O-3	-90	4/8/2021	14:12	31.37	n/a	n	0	0.9
GMW-O-5	-150	4/8/2021	12:50	31.38	n/a	n	0	4.9
GMW-O-11	200	4/15/2021	11:15	32.1	n/a	n	n/a	0
GMW-O-12	25	4/15/2021	11:30	32.04	n/a	n	n/a	0.8
GMW-O-2	160	4/15/2021	n/a	n/a	n/a	n/a	n/a	n/a
GMW-O-20	120	4/15/2021	11:25	31.95	n/a	n	0	0
GMW-O-21	40	4/15/2021	n/a	n/a	n/a	n/a	n/a	n/a
GMW-O-3	-90	4/15/2021	9:40	31.9	n/a	y	0	0
GMW-O-5	-150	4/15/2021	9:20	31.56	n/a	n	n/a	0
MW-SF-9	130	4/15/2021	12:05	32.53	n/a	n	0	n/a
GMW-O-11	200	4/21/2021	12:10	31.95	n/a	n	n/a	0.1
GMW-O-12	25	4/21/2021	12:33	31.63	n/a	n	n/a	0.1
GMW-O-2	160	4/21/2021	12:26	31.07	n/a	n	n/a	0.9

Appendix C.4. Startup GWE Data

SFPP Norwalk Pump Station, Norwalk, California

Well	Approximate Distance to HSVE-01 (ft) (negative upgradient)	Date	Time	Manual Measurements		Sheen/Odor	Field Calculations	PID
				Depth to Water (ft. BTOC)	Depth to Product (ft. BTOC)	Yes/No	Apparent Product Thickness (ft)	VOC's (ppm)
GMW-O-20	120	4/21/2021	12:18	31.65	n/a	n	n/a	0
GMW-O-21	40	4/21/2021	n/a	n/a	n/a	n/a	n/a	n/a
GMW-O-3	-90	4/21/2021	10:00	31.5	n/a	n	0	0.3
GMW-O-5	-150	4/21/2021	9:45	31.5	n/a	n	0	0
MW-SF-9	130	4/21/2021	n/a	n/a	n/a	n/a	n/a	n/a
GMW-O-11	200	4/28/2021	12:40	n/a	NA	N	NA	1.2
GMW-O-12	25	4/28/2021	n/a	n/a	n/a	n/a	n/a	2.5
GMW-O-2	160	4/28/2021	11:59	31.66	n/a	n	NA	0.9
GMW-O-20	120	4/28/2021	n/a	n/a	n/a	n/a	n/a	0.8
GMW-O-21	40	4/28/2021	n/a	n/a	n/a	n/a	n/a	0.2
GMW-O-3	-90	4/28/2021	n/a	n/a	n/a	n/a	n/a	0.4
GMW-O-5	-150	4/28/2021	n/a	n/a	n/a	n/a	n/a	0
GMW-O-11	200	5/5/2021	13:40	31.9	n/a	n/a	n/a	3.8
GMW-O-12	25	5/5/2021	13:50	31.06	n/a	n/a	n/a	3.9
GMW-O-2	160	5/5/2021	13:01	31.69	n/a	n/a	n/a	0
GMW-O-20	120	5/5/2021	13:45	31.37	n/a	n/a	n/a	0.9
GMW-O-21	40	5/5/2021	14:43	31.13	n/a	n/a	n/a	0.9
GMW-O-3	-90	5/5/2021	14:06	31.3	n/a	n/a	n/a	1.5
GMW-O-5	-150	5/5/2021	15:00	31.22	n/a	n/a	n/a	0.5
MW-SF-9	130	5/5/2021	n/a	n/a	n/a	n/a	n/a	n/a
GMW-O-14	n/a	5/5/2021	n/a	23.9	n/a	n/a	n/a	n/a
GMW-O-11	200	5/11/2021	12:40	30.85	n/a	n/a	0	0.3
GMW-O-12	25	5/11/2021	12:55	28.47	n/a	n/a	0	0.1
GMW-O-2	160	5/11/2021	11:35	31.35	n/a	n/a	0	0.1
GMW-O-20	120	5/11/2021	12:48	29.52	n/a	n/a	0	0.3
GMW-O-21	40	5/11/2021	13:28	29.05	n/a	n/a	0	0
GMW-O-3	-90	5/11/2021	11:50	29.45	n/a	n/a	0	0.2
GMW-O-5	-150	5/11/2021	13:40	29.09	n/a	n/a	0	n/a
GMW-O-11	200	5/11/2021	15:30	30.79	n/a	n/a	0	0
GMW-O-12	25	5/11/2021	15:43	29.74	n/a	n/a	0	0.1
GMW-O-2	160	5/11/2021	15:03	31.03	n/a	n/a	0	0.1

Appendix C.4. Startup GWE Data

SFPP Norwalk Pump Station, Norwalk, California

Well	Approximate Distance to HSVE-01 (ft) (negative upgradient)	Date	Time	Manual Measurements		Sheen/Odor	Field Calculations	PID
				Depth to Water (ft. BTOC)	Depth to Product (ft. BTOC)	Yes/No	Apparent Product Thickness (ft)	VOC's (ppm)
GMW-O-20	120	5/11/2021	15:37	30.03	n/a	n/a	0	0.1
GMW-O-21	40	5/11/2021	16:09	30.04	n/a	n/a	0	0
GMW-O-3	-90	5/11/2021	15:08	29.53	n/a	n/a	0	0.2
GMW-O-5	-150	5/11/2021	16:27	29.5	n/a	n/a	0	0
GMW-O-11	200	5/12/2021	14:40	30.35	n/a	n/a	0	0
GMW-O-12	25	5/12/2021	14:50	27.65	n/a	n/a	0	0.2
GMW-O-2	160	5/12/2021	13:32	31.25	n/a	n/a	0	0.2
GMW-O-20	120	5/12/2021	14:45	28.74	n/a	n/a	0	0.1
GMW-O-21	40	5/12/2021	14:16	27.54	n/a	n/a	0	0
GMW-O-3	-90	5/12/2021	13:38	28.65	n/a	n/a	0	1
GMW-O-5	-150	5/12/2021	13:46	28.82	n/a	n/a	0	n/a
GMW-O-11	200	5/12/2021	9:43	30.69	n/a	n/a	0	0.3
GMW-O-12	25	5/12/2021	10:00	32.09	n/a	n/a	0	8.1
GMW-O-2	160	5/12/2021	8:45	31.55	n/a	n/a	0	0.2
GMW-O-20	120	5/12/2021	9:48	31.5	n/a	n/a	0	0.5
GMW-O-21	40	5/12/2021	10:48	31.75	n/a	n/a	0	0.7
GMW-O-3	-90	5/12/2021	9:00	30.82	n/a	n/a	0	1.2
GMW-O-5	-150	5/12/2021	11:15	29.55	n/a	n/a	0	0.1
GMW-O-11	200	5/13/2021	11:30	30.38	n/a	n/a	n/a	0.6
GMW-O-12	25	5/13/2021	11:45	29.75	n/a	n/a	n/a	5000
GMW-O-2	160	5/13/2021	9:41	30.87	n/a	n/a	n/a	0.4
GMW-O-20	120	5/13/2021	11:37	29.73	n/a	n/a	n/a	0.3
GMW-O-21	40	5/13/2021	10:59	29.66	n/a	n/a	n/a	0.9
GMW-O-3	-90	5/13/2021	9:56	29.05	n/a	n/a	n/a	1.1
GMW-O-5	-150	5/13/2021	10:05	29.33	n/a	n/a	n/a	0.7
GMW-O-14	n/a	5/13/2021	10:18	28.7	n/a	n/a	n/a	3.2
GMW-O-11	200	5/13/2021	n/a	n/a	n/a	n/a	n/a	n/a
GMW-O-12	25	5/13/2021	14:37	n/a	n/a	n/a	n/a	5000
GMW-O-2	160	5/13/2021	n/a	n/a	n/a	n/a	n/a	n/a
GMW-O-20	120	5/13/2021	13:31	29.87	n/a	n/a	n/a	n/a
GMW-O-21	40	5/13/2021	14:22	29.83	n/a	n/a	n/a	2.4

Appendix C.4. Startup GWE Data

SFPP Norwalk Pump Station, Norwalk, California

Well	Approximate Distance to HSVE-01 (ft) (negative upgradient)	Date	Time	Manual Measurements		Sheen/Odor	Field Calculations	PID
				Depth to Water (ft. BTOC)	Depth to Product (ft. BTOC)	Yes/No	Apparent Product Thickness (ft)	VOC's (ppm)
GMW-O-3	-90	5/13/2021	13:38	29.28	n/a	n/a	n/a	5.2
GMW-O-5	-150	5/13/2021	13:45	29.5	n/a	n/a	n/a	n/a
GMW-O-14	n/a	5/13/2021	13:57	28.75	n/a	n/a	n/a	4.9
GMW-O-11	200	5/18/2021	12:02	31.55	n/a	n	n/a	0.7
GMW-O-12	25	5/18/2021	n/a	n/a	n/a	n/a	n/a	n/a
GMW-O-2	160	5/18/2021	12:30	31.4	n/a	n	n/a	0
GMW-O-20	120	5/18/2021	12:10	31.11	n/a	n	n/a	0.6
GMW-O-21	40	5/18/2021	11:04	30.4	n/a	n	n/a	0.3
GMW-O-3	-90	5/18/2021	12:20	31.71	n/a	n	n/a	0
GMW-O-5	-150	5/18/2021	10:11	31.3	n/a	n	n/a	0.8
GMW-O-11	200	5/18/2021	14:50	31.52	n/a	n	n/a	0.1
GMW-O-12	25	5/18/2021	15:05	31.52	n/a	n	n/a	3.6
GMW-O-2	160	5/18/2021	15:19	31.41	n/a	n	n/a	0
GMW-O-20	120	5/18/2021	14:55	30.46	n/a	n	n/a	0.2
GMW-O-21	40	5/18/2021	14:20	30.85	n/a	n	n/a	0.2
GMW-O-3	-90	5/18/2021	15:12	31.88	n/a	n	n/a	0
GMW-O-5	-150	5/18/2021	13:30	31.31	n/a	n	n/a	0.7
GMW-O-11	200	5/14/2021	12:34	31.97	n/a	n	n/a	0.1
GMW-O-12	25	5/14/2021	12:50	n/a	n/a	n	n/a	0
GMW-O-2	160	5/14/2021	11:48	31.69	n/a	n	n/a	5000
GMW-O-20	120	5/14/2021	12:42	31.95	n/a	n	n/a	0
GMW-O-21	40	5/14/2021	13:11	30.15	n/a	n	n/a	2.3
GMW-O-3	-90	5/14/2021	11:57	31.36	n/a	n	n/a	0
GMW-O-5	-150	5/14/2021	13:28	30.11	n/a	n	n/a	0
GMW-O-11	200	5/19/2021	n/a	n/a	n/a	n/a	n/a	n/a
GMW-O-12	25	5/19/2021	11:55	31.91	n/a	n/a	n/a	11
GMW-O-2	160	5/19/2021	n/a	n/a	n/a	n/a	n/a	n/a
GMW-O-20	120	5/19/2021	11:45	31.36	n/a	n/a	n/a	0.4
GMW-O-21	40	5/19/2021	11:09	31.71	n/a	n/a	n/a	0.7
GMW-O-3	-90	5/19/2021	9:50	30.83	n/a	n/a	n/a	5.4
GMW-O-5	-150	5/19/2021	10:02	31.18	n/a	n/a	n/a	0.2

Appendix C.4. Startup GWE Data

SFPP Norwalk Pump Station, Norwalk, California

Well	Approximate Distance to HSVE-01 (ft) (negative upgradient)	Date	Time	Manual Measurements		Sheen/Odor	Field Calculations	PID
				Depth to Water (ft. BTOC)	Depth to Product (ft. BTOC)	Yes/No	Apparent Product Thickness (ft)	VOC's (ppm)
GMW-O-11	200	5/19/2021	n/a	n/a	n/a	n/a	n/a	n/a
GMW-O-12	25	5/19/2021	16:05	29.58	n/a	n/a	n/a	n/a
GMW-O-2	160	5/19/2021	n/a	n/a	n/a	n/a	n/a	17.4
GMW-O-20	120	5/19/2021	15:50	29.49	n/a	n/a	n/a	0.4
GMW-O-21	40	5/19/2021	14:47	29.05	n/a	n/a	n/a	0.1
GMW-O-3	-90	5/19/2021	13:40	29.71	n/a	n/a	n/a	1.3
GMW-O-5	-150	5/19/2021	13:48	30.59	n/a	n/a	n/a	0.3
GMW-O-11	200	5/20/2021	11:25	30.49	n/a	n/a	n/a	0.3
GMW-O-12	25	5/20/2021	n/a	n/a	n/a	n/a	n/a	n/a
GMW-O-2	160	5/20/2021	n/a	n/a	n/a	n/a	n/a	n/a
GMW-O-20	120	5/20/2021	11:38	29.92	n/a	n/a	n/a	0.3
GMW-O-21	40	5/20/2021	11:06	29.93	n/a	n/a	n/a	0.3
GMW-O-3	-90	5/20/2021	10:47	29.98	n/a	n/a	n/a	0.3
GMW-O-5	-150	5/20/2021	10:38	30.65	n/a	n/a	n/a	0.1
GMW-O-2	160	5/25/2021	9:48	31.05	n/a	n/a	n/a	n/a
GMW-O-3	-90	5/25/2021	9:45	29.36	n/a	n/a	n/a	n/a
GMW-O-11	200	5/25/2021	9:28	30.95	n/a	n/a	n/a	n/a
GMW-O-12	25	5/25/2021	9:40	31.34	n/a	n/a	n/a	n/a
GMW-O-20	120	5/25/2021	9:32	29.89	n/a	n/a	n/a	n/a
GMW-O-21	40	5/25/2021	10:12	29.11	n/a	n/a	n/a	n/a
GMW-O-2	160	5/25/2021	14:39	31.11	n/a	n/a	n/a	n/a
GMW-O-3	-90	5/25/2021	14:29	29.74	n/a	n/a	n/a	n/a
GMW-O-5	-150	5/25/2021	13:10	32.94	n/a	n/a	n/a	n/a
GMW-O-11	200	5/25/2021	13:56	31.15	n/a	n/a	n/a	n/a
GMW-O-12	25	5/25/2021	14:20	31.44	n/a	n/a	n/a	n/a
GMW-O-20	120	5/25/2021	14:06	30.15	n/a	n/a	n/a	n/a
GMW-O-21	40	5/25/2021	13:31	30.85	n/a	n/a	n/a	n/a
GMW-O-3	-90	5/26/2021	13:05	29.69	n/a	n/a	n/a	0
GMW-O-2	160	5/27/2021	9:45	30.81	n/a	n/a	n/a	0
GMW-O-3	-90	5/27/2021	9:48	28.95	n/a	n/a	n/a	0
GMW-O-5	-150	5/27/2021	9:55	30.05	n/a	n/a	n/a	0

Appendix C.4. Startup GWE Data

SFPP Norwalk Pump Station, Norwalk, California

Well	Approximate Distance to HSVE-01 (ft) (negative upgradient)	Date	Time	Manual Measurements		Sheen/Odor	Field Calculations	PID
				Depth to Water (ft. BTOC)	Depth to Product (ft. BTOC)	Yes/No	Apparent Product Thickness (ft)	VOC's (ppm)
GMW-O-11	200	5/27/2021	10:59	29.98	n/a	n/a	n/a	0
GMW-O-12	25	5/27/2021	11:10	n/a	n/a	n/a	n/a	535
GMW-O-14	10	5/27/2021	10:01	n/a	n/a	n/a	n/a	0
GMW-O-20	120	5/27/2021	11:04	n/a	n/a	n/a	n/a	405
GMW-O-21	40	5/27/2021	10:30	28.74	n/a	n/a	n/a	0
GMW-O-3	-90	6/1/2021	13:39	30.44	n/a	n/a	n/a	n/a
GMW-O-5	-150	6/1/2021	12:43	31.15	n/a	n/a	n/a	n/a
GMW-O-11	200	6/1/2021	14:15	30.25	n/a	n/a	n/a	n/a
GMW-O-12	25	6/1/2021	13:38	37.75	n/a	n/a	n/a	n/a
GMW-O-14	10	6/1/2021	12:52	n/a	n/a	n/a	n/a	n/a
GMW-O-20	120	6/1/2021	14:22	30.17	n/a	n/a	n/a	n/a
GMW-O-21	40	6/1/2021	13:33	30.66	n/a	n/a	n/a	n/a
GMW-O-11	200	6/10/2021	11:15	30.72	n/a	n/a	n/a	n/a
GMW-O-12	25	6/10/2021	11:25	28	n/a	n/a	n/a	n/a
GMW-O-11	200	6/10/2021	14:27	30.63	n/a	n/a	n/a	n/a
GMW-O-12	25	6/10/2021	14:37	27.95	n/a	n/a	n/a	n/a
GMW-O-3	-90	6/11/2021	10:18	28.03	n/a	n/a	n/a	n/a
GMW-O-5	-150	6/11/2021	10:10	29.23	n/a	n/a	n/a	n/a
GMW-O-11	200	6/11/2021	9:04	30.25	n/a	n/a	n/a	n/a
GMW-O-20	120	6/11/2021	9:10	28.61	n/a	n/a	n/a	n/a
GMW-O-21	40	6/11/2021	9:50	28.45	n/a	n/a	n/a	n/a
GMW-O-3	-90	6/22/2021	10:20	30.49	n/a	n/a	n/a	n/a
GMW-O-5	-150	6/22/2021	10:08	30.36	n/a	n/a	n/a	n/a
GMW-O-21	40	6/22/2021	9:45	31.34	n/a	n/a	n/a	n/a
GMW-O-3	-90	6/28/2021	13:08	30.55	n/a	n/a	n/a	n/a
GMW-O-5	-150	6/28/2021	13:30	30.45	n/a	n/a	n/a	n/a
GMW-O-11	200	6/28/2021	12:30	30.59	n/a	n/a	n/a	n/a
GMW-O-21	40	6/28/2021	12:59	30.91	n/a	n/a	n/a	n/a

Appendix C.5. HSVE-01 Cumulative Mass Removed
 SFPP Norwalk Pump Station, Norwalk, California

Date	Biodegradation							Cumulative Mass Removed	Flow
	CO2			C14 Correction Applied					
	CO2 Production (scf/minute)	CO2 Production (lbs/minute)	C14 Correction Factor Based on BaCO3	Equivalent Mass Biodegraded by CO2 (lbs/minute C14 Corrected)	Equivalent Mass Biodegraded by CO2 (lbs/day C14 Corrected)	Cumulative Equivalent Mass Consumed by CO2 (lbs)	Total Biodegraded Mass (lbs) C14 Corrected	Cumulative Overall Mass Removal (lbs)	BS-03 Flow (scfm)
4/6/2021 12:25	19.38	2.38	0.65	0.50	726.18	0	0	0	0
4/6/2021 16:00	20.03	2.46	0.65	0.52	750.38	108	112	118	0
4/7/2021 7:35	18.09	2.22	0.65	0.47	677.77	596	552	585	0
4/7/2021 12:45	24.06	2.95	0.65	0.63	901.69	742	746	794	0
4/7/2021 15:25	22.53	2.76	0.65	0.59	844.13	842	840	895	0
4/8/2021 7:35	20.48	2.51	0.65	0.53	767.40	1410	1357	1459	0
4/8/2021 11:00	17.41	2.14	0.65	0.45	652.29	1520	1450	1561	0
4/8/2021 12:00	19.04	2.34	0.65	0.50	713.44	1547	1480	1593	0
4/8/2021 15:00	18.48	2.27	0.65	0.48	692.45	1636	1566	1689	0
4/15/2021 9:00	19.60	2.40	0.65	0.51	734.42	6310	6523	7150	0
4/21/2021 13:00	13.90	1.70	0.65	0.36	520.81	10839	9735	10687	0
4/28/2021 11:00	7.70	0.94	0.65	0.20	288.52	14441	11731	13092	0
5/5/2021 9:00	7.15	0.88	0.65	0.19	267.91	16437	13584	15415	0
5/5/2021 15:45	7.15	0.88	0.65	0.19	267.91	16512	13659	15511	0
5/11/2021 16:45	4.39	0.54	0.65	0.11	164.51	18131	14653	17763	45
5/12/2021 8:15	6.37	0.78	0.65	0.17	238.69	18237	14807	17960	45
5/12/2021 15:00	4.90	0.60	0.65	0.13	183.61	18304	14859	18099	100
5/13/2021 9:00	5.82	0.71	0.65	0.15	218.16	18442	15022	18308	100
5/13/2021 14:52	4.48	0.55	0.65	0.12	167.82	18495	15063	18522	100
5/14/2021 8:30	4.93	0.60	0.65	0.13	184.60	18619	15199	19179	50
5/14/2021 14:18	0.90	0.11	0.65	0.02	33.56	18663	15207	19353	50
5/18/2021 9:00	9.31	1.14	0.65	0.24	348.85	18790	16526	21498	50
5/18/2021 12:52	5.88	0.72	0.65	0.15	220.33	18846	16561	21581	50
5/18/2021 15:30	5.88	0.72	0.65	0.15	220.33	18870	16585	21650	50
5/19/2021 9:30	5.37	0.66	0.65	0.14	201.38	19036	16736	21848	50
5/19/2021 13:10	4.15	0.51	0.65	0.11	155.33	19066	16760	21979	100
5/19/2021 16:15	3.80	0.47	0.65	0.10	142.48	19086	16778	22005	100
5/20/2021 9:30	6.86	0.84	0.65	0.18	257.05	19189	16963	22240	100
5/20/2021 11:49	4.41	0.54	0.65	0.11	165.24	19214	16979	22263	100
5/26/2021 11:02	5.13	0.63	0.65	0.13	192.36	20200	18127	23746	100
5/26/2021 12:15	4.71	0.58	0.65	0.12	176.33	20209	18136	23758	150
5/26/2021 14:01	4.44	0.54	0.65	0.12	166.22	20222	18148	23775	150
5/27/2021 7:48	6.70	0.82	0.65	0.17	250.90	20346	18334	24010	150
5/27/2021 11:20	5.58	0.68	0.65	0.15	209.09	20382	18365	24051	200
5/28/2021 10:15	6.17	0.76	0.65	0.16	231.04	20582	18585	24319	100
5/28/2021 11:30	4.74	0.58	0.65	0.12	177.72	20594	18595	24332	100
6/1/2021 12:40	7.13	0.87	0.65	0.19	267.09	21314	19676	25707	100
6/1/2021 14:45	5.94	0.73	0.65	0.15	222.57	21337	19695	25732	100
6/10/2021 10:35	7.80	0.96	0.65	0.20	292.27	23301	22275	29097	200
6/10/2021 12:58	8.40	1.03	0.65	0.22	314.75	23330	22306	29137	200
6/10/2021 15:09	6.00	0.74	0.65	0.16	224.82	23359	22327	29165	200
6/11/2021 7:55	8.40	1.03	0.65	0.22	314.75	23516	22547	29443	300
6/11/2021 10:28	5.40	0.66	0.65	0.14	202.34	23550	22568	29474	300
6/22/2021 7:55	7.72	0.95	0.65	0.20	289.35	25754	25720	33332	200
6/25/2021 8:45	8.08	0.99	0.65	0.21	302.70	26632	26639	34423	250
6/25/2021 11:02	5.45	0.67	0.65	0.14	204.03	26661	26658	34449	250
6/28/2021 11:00	6.53	0.80	0.65	0.17	244.83	27273	27392	35421	250
6/28/2021 11:10	6.53	0.80	0.65	0.17	244.83	27274	27394	35423	250
6/28/2021 13:50	5.94	0.73	0.65	0.15	222.57	27301	27419	35456	250
7/23/2021 8:00	5.77	0.71	0.65	0.15	216.28	32812	32773	42275	130
7/23/2021 9:00	5.77	0.71	0.65	0.15	216.28	32821	32782	42287	130

Appendix C.5. HSVE-01 Cumulative Mass Removed
 SFPP Norwalk Pump Station, Norwalk, California

Date	Biodegradation							Cumulative Mass Removed	Flow
	CO2			C14 Correction Applied					
	CO2 Production (scf/minute)	CO2 Production (lbs/minute)	C14 Correction Factor Based on BaCO3	Equivalent Mass Biodegraded by CO2 (lbs/minute C14 Corrected)	Equivalent Mass Biodegraded by CO2 (lbs/day C14 Corrected)	Cumulative Equivalent Mass Consumed by CO2 (lbs)	Total Biodegraded Mass (lbs) C14 Corrected	Cumulative Overall Mass Removal (lbs)	BS-03 Flow (scfm)
8/6/2021 9:25	0.00	0.00	0.65	0.00	0.00	35852	32782	43185	275
8/31/2021 7:45	2.84	0.35	0.65	0.07	106.23	35852	35431	45963	200
8/31/2021 10:45	3.85	0.47	0.65	0.10	144.26	35866	35449	45987	250
9/1/2021 7:45	3.06	0.38	0.65	0.08	114.66	35992	35549	46104	250
9/1/2021 8:00	3.37	0.41	0.65	0.09	126.13	35993	35550	46105	250
9/9/2021 9:05	3.80	0.47	0.65	0.10	142.20	37008	36694	47432	150
9/9/2021 12:45	5.50	0.67	0.65	0.14	206.09	37029	36726	47468	150
9/16/2021 11:00	8.80	1.08	0.65	0.23	329.74	38457	39010	50041	275
9/21/2021 13:45	1.60	0.20	0.65	0.04	59.95	40144	39316	50371	200
9/21/2021 14:45	4.00	0.49	0.65	0.10	149.88	40146	39323	50384	200
9/21/2021 14:55	6.00	0.74	0.65	0.16	224.82	40147	39324	50387	200
9/30/2021 16:30	2.40	0.29	0.65	0.06	89.93	42185	40140	52708	250
10/1/2021 8:55	2.35	0.29	0.65	0.06	88.13	42247	40200	52875	250
10/7/2021 11:05	0.92	0.11	0.65	0.02	34.47	42784	40410	53424	260
10/19/2021 9:15	1.94	0.24	0.65	0.05	72.52	43195	41275	54437	300
10/19/2021 14:25	2.42	0.30	0.65	0.06	90.72	43210	41294	54463	200
11/15/2021 14:07	3.53	0.43	0.65	0.09	132.20	45659	44862	59159	192
12/9/2021 11:52	2.37	0.29	0.65	0.06	88.81	48819	46985	61739	280
12/15/2021 13:30	3.28	0.40	0.65	0.09	122.75	49358	47730	62778	320
12/17/2021 14:30	2.05	0.25	0.65	0.05	76.72	49608	47886	62961	250
12/23/2021 7:45	2.53	0.31	0.65	0.07	94.70	50047	48428	63635	240
12/30/2021 7:55	3.20	0.39	0.65	0.08	119.91	50711	49268	64716	245
1/6/2022 12:52	0.00	0.00	0.65	0.00	0.00	51575	49268	64761	0
1/13/2022 9:45	3.85	0.47	0.65	0.10	144.26	51575	50259	65983	0
1/20/2022 11:05	0.00	0.00	0.65	0.00	0.00	52593	50259	66144	147
1/26/2022 9:20	3.18	0.39	0.65	0.08	119.02	52593	50964	66952	172
2/8/2022 8:55	0.00	0.00	0.65	0.00	0.00	54138	50964	67345	245
2/15/2022 11:15	4.98	0.61	0.65	0.13	186.64	54138	52289	68945	313
2/24/2022 11:20	4.37	0.54	0.65	0.11	163.56	55818	53762	70673	250
3/1/2022 13:50	3.67	0.45	0.65	0.10	137.59	56653	54464	71760	247
3/3/2022 10:30	0.00	0.00	0.65	0.00	0.00	56909	54464	71821	215
3/8/2022 9:05	0.00	0.00	0.65	0.00	0.00	56909	54464	71928	219
3/24/2022 8:55	1.81	0.22	0.65	0.05	67.89	56909	55550	73619	189
4/7/2022 11:20	3.08	0.38	0.65	0.08	116	57866	57180	75520	235
4/28/2022 9:00	1.15	0.14	0.65	0.03	43	60282	58081	76534	203
5/4/2022 13:15	0.00	0.00	0.65	0.00	0	60549	58081	76645	262
5/11/2022 11:35	2.93	0.36	0.65	0.08	110	60549	58842	77557	237
5/25/2022 12:10	1.11	0.14	0.65	0.03	42	62088	59427	78324	248
6/9/2022 9:11	6.37	0.78	0.65	0.17	239	62709	62978	82219	200
6/15/2022 9:30	0.00	0.00	0.65	0.00	0	64144	62978	82271	227
6/30/2022 10:05	1.84	0.23	0.65	0.05	69	64144	64012	83404	165
7/21/22 8:40	0.00	0.00	0.65	0.00	0.00	65585	64012	83787	165
8/5/22 9:05	1.71	0.21	0.65	0.04	64.00	66618	64973	84902	250
8/16/22 9:05	2.26	0.28	0.65	0.06	84.76	66618	64944	84960	251
9/23/22 9:05	3.59	0.44	0.65	0.09	134.34	69050	70078	90246	252

Appendix D
Groundwater Technical Memorandum

2600 Michelson Drive, Suite 500
Irvine, California 92612
United States
T +1.949.224.7500
F +1.949.224.7501
www.jacobs.com

Subject	Third Quarter 2022 Groundwater Monitoring Event, SFPP Norwalk Pump Station, Norwalk, California	Project Name	SFPP Norwalk Pump Station, Norwalk, California
Attention	Court Reece/Kinder Morgan, Inc.		
From	Malcolm Thomas/Jacobs Todd Kremmin, P.G. (MN)/Jacobs		
Date	November 15, 2022		
Copies to	File		

This technical memorandum (TM) provides information pertaining to the third quarter 2022 groundwater monitoring event at the SFPP, L.P. (SFPP) Norwalk Pump Station located within the Defense Fuel Support Point (DFSP) Norwalk, at 15306 Norwalk Boulevard, Norwalk, California (the site). This TM includes groundwater gauging and sampling data from selected wells located in the offsite/south-central area, south-central area, and southeastern area of the site. Monitoring activities were performed in accordance with comments received from the California Regional Water Quality Control Board, Los Angeles Region (RWQCB) on the Biosparging Effectiveness Evaluation and Recommendations¹.

Beginning February 23, 2021, pump and treat remedial system activities were suspended, as detailed in Jacobs *Request for Approval to Temporarily Suspend Hydraulic Control in the Southeastern and Offsite/South-Central Areas, SFPP Norwalk Pump Station, Norwalk, California* submitted to the RWQCB electronically on January 8, 2021, and conditionally approved by the RWQCB via electronic mail on January 20, 2021. Limited groundwater monitoring is conducted in the first and third quarters each year to monitor dissolved phase trends following the temporary suspension of hydraulic control in the southeastern and south-central areas.

1. Field and Laboratory Activities

Groundwater levels were gauged, and samples were collected by Blaine Tech Services (BTS) August 24, 2022. Water levels were measured in 12 wells. In total, nine samples were collected from 12 wells. Monitoring wells GMW-23, GMW-29, and GMW-O-12 were not sampled due to the presence of LNAPL. One duplicate sample was collected at GMW-28. Table 1 provides a summary of the monitoring well network.

¹ California Regional Water Quality Control Board, Los Angeles Region (RWQCB). 2020. Comments on the Biosparging Effectiveness Evaluation and Recommendations, South-Central Area (Report), 15306 Norwalk Boulevard, Norwalk (SLIC No. 0286A, DOD No. 16638). April 8.

Sampling was conducted using low-flow sampling methods, as described in Section 1.1. Tables 2 and 3 list the wells that were gauged and sampled during the third quarter 2022 event and provide the associated groundwater elevations and analytical results. Well gauging and sampling records for the quarterly event are provided in Attachment A.

1.1 Field Methods

BTS field technicians used an electronic oil-water interface probe to measure the depth to water, and if present, free product thickness in the monitored wells. Down-well field instruments used to gauge the wells were cleaned with a phosphate-free detergent and rinsed successively with distilled water before each use. Monitored groundwater wells were gauged prior to sampling.

Prior to sampling, each well was purged using low-flow purge techniques at a rate between 200 to 300 milliliters per minute. During purging, groundwater field parameters (temperature, pH, electrical conductivity, turbidity, dissolved oxygen, and oxidation-reduction potential) were monitored. Water levels also were monitored during low-flow purging to verify drawdown. Samples for SFPP were collected using a bladder pump. New tubing was used to sample each well. Well gauging and sampling records are provided in Attachment A.

Water samples were collected after groundwater field parameters stabilized (less than 10 percent change between successive measurements). Water samples to be analyzed for total petroleum hydrocarbons (TPH) quantified as gasoline (TPH-g), TPH quantified as diesel (TPH-d), and volatile organic compounds (VOCs) were collected in 40-milliliter volatile organic analysis (VOA) vials containing hydrochloric acid preservative, filled slightly above the top of the vial to form a positive meniscus (zero headspace), and sealed with Teflon septa and airtight caps.

1.2 Laboratory Analytical Methods

The laboratory analytical program for the sampling events included analysis for VOCs using U.S. Environmental Protection Agency (EPA) Method 8260B, and TPH using purge-and-trap and/or extraction sample preparation techniques followed by EPA Method 8015 (modified). Results for TPH analyses using the purge-and-trap preparation technique were quantified and reported against a commercial gasoline standard (C4 to C13) and are abbreviated as "TPH-g" throughout this TM. Results for TPH analyses using extraction sample preparation for groundwater samples were quantified and reported against a commercial diesel standard (C14 to C22) and are abbreviated as "TPH-d" throughout this TM. A copy of the laboratory analytical report is presented in Attachment B.

2. Groundwater Gauging Results

Measurements of groundwater levels and free product thickness collected during the quarterly monitoring event are described in this section.

Free product thickness, depth to groundwater, and calculated groundwater elevations are presented in Table 2. Groundwater elevations in SFPP wells with measurable free product were corrected for water-product density differences using the estimated specific gravity for the free product (0.80), based on field measurements collected during baildown testing conducted in 2014. The measured product

thickness was multiplied by the specific gravity value and then added to the measured groundwater elevation resulting in the “corrected groundwater elevation” values provided in Table 2. Groundwater elevation contours for the uppermost groundwater zone, along with estimated extent of free product, are shown on Figure 1. Historical groundwater level measurements, free product thicknesses, and groundwater elevations are presented in Attachment C.

2.1 Groundwater Flow Conditions

During the third quarter 2022 monitoring event, groundwater elevations used in contouring the potentiometric surface of the uppermost groundwater zone ranged from 38.20 feet (ft) above mean sea level (amsl) in MW-O-2 (located in the offsite/south-central area) to 44.71 ft amsl at GMW-36 (located within the southeastern area). Overall, groundwater elevations at wells gauged this monitoring event increased by an average of 0.83 foot when compared to the first semiannual 2022 monitoring event². The largest increase was observed at GMW-O-14 (8.98 feet), located in the offsite/south-central area of the site. Compared to the first quarter 2022 monitoring event, groundwater elevations at monitored groundwater wells this quarter decreased an average of 0.76 foot, with the largest decrease observed at GMW-36 (-4.66 feet).

The estimated average horizontal hydraulic gradient during this event was approximately 0.0196 foot per foot (ft/ft) north/northwest/northeast at the on and offsite/south-central portions and south-central portions of the terminal. The horizontal gradient in the southeastern portion of the terminal was approximately 0.0156 ft/ft north/northeast. These gradient values are different to conditions observed during the first quarter 2022. The gradient variation observed at the on and offsite/south-central area is likely due to the operation of the offsite/south-central horizontal soil vapor extraction well (HSVE-01) and horizontal biosparge well (BS-03) during the monitoring event. The gradient variation at the southeastern portion of the site is likely due to the operation of the horizontal biosparge well (BS-02) during the monitoring event.

2.2 Distribution of Free Product

During this quarterly monitoring event, measurable free product was observed in three wells gauged (GMW-23, GMW-29, and GMW-O-12), having a product thickness of 7.3 feet, 0.90 foot, and 0.1 foot., respectively. Product thickness, well gauging data, and groundwater elevations from this sampling event are summarized in Table 2. The detection of free product at these wells during this monitoring event was used to update and confirm the current extent of free product onsite in the south-central and offsite/south-central area. This interpretation is shown on Figure 1.

² The Source Group, Inc. (SGI). 2022. Second Semiannual 2021 Groundwater Monitoring and Sampling Report, Defense Fuel Support Point Norwalk, 15306 Norwalk Boulevard, Norwalk, California 90650. January 31.

3. Groundwater Quality

The third quarter 2022 groundwater monitoring analytical results for TPH, benzene, toluene, ethylbenzene, and total xylenes (BTEX), 1,2-dichloroethane (1,2-DCA), methyl tertiary butyl ether (MTBE), tertiary butyl alcohol (TBA), di-isopropyl ether (DIPE), ethyl tertiary butyl ether (ETBE), and tertiary amyl methyl ether (TAME) are summarized in Table 3; other VOCs analyzed by EPA Method 8260B are summarized in Table 4. Field duplicate data is presented in Table 5. Lab quality assurance and quality control data is presented in Table 6. Historical analytical results for TPH, BTEX, 1,2-DCA, MTBE, TBA, DIPE, ETBE, and TAME are presented in Attachment D. Time series charts for select monitoring and remediation wells are presented in Attachment E. Copies of the laboratory reports for the third quarter monitoring event are presented in Attachment B.

The following subsections summarize the results for selected analytes or analyte groups for the third quarter 2022. Analytical results for wells sampled during the third quarter 2022 are evaluated against all historical groundwater analytical data. Statistics (general, Mann-Kendall, and Theil-Sen) are included for context (where applicable) in the overall conceptual site model (CSM) for these particular wells. The statistical analysis was conducted for benzene, MTBE, TPH-d, TPH-g, and TBA in two different timeframes (1. all historical data and 2. 2016 to present data). TPH-g, in general, is a useful surrogate in relation to other analytes (benzene, MTBE, TBA, etc.), because:

- a) shows the strongest correlation compared to other detected samples over time and,
- b) has more analytical sampling counts available, deeming it a useful indicator for all other contaminants of potential concern (COPCs) at the site.

TPH-d is also a prevalent COPC at the site; however, it does not correlate well with more soluble COPCs, such as benzene, and overall is less of a remedial driver for the site. The statistical analyses are summarized in Attachment F. Trend analyses were performed at a confidence level of 0.95, where the number of values (n) exceeded three or more and was less than 50% nondetect.

3.1 Total Petroleum Hydrocarbons

TPH-g

Of the seven south-central and offsite/south-central wells sampled during the third quarter 2022 event, one had a detection for TPH-g, MW-O-2 (Table 3). This detection in August 2022 at MW-O-2 (2,000 µg/L TPH-g) is slightly elevated from the May 2022 sampling event (1,100 µg/L for TPH-g), but historically has reduced approximately 97 percent from its maximum of 73,000 µg/L TPH-g in August 2016. Statistically, MW-O-2 demonstrates a decreasing Mann-Kendall trend for TPH-g (all data historically). The remaining six wells in the south-central and offsite/south-central area were nondetect for TPH-g this quarter. Overall, the observed results and subsequent trends during this quarter's sampling event indicate BS-03 and HSVE-01, along with natural source zone depletion (NSZD) processes, are providing effective remediation and improving subsurface conditions.

Located in the southeastern area, monitoring well GMW-36, was nondetect for TPH-g this quarter. In addition, GMW-36 has been nondetect for TPH-g since November 2021 (four consecutive sampling events). GMW-36 TPH-g concentrations have reduced approximately 99 percent since 2013. GMW-O-24, also located in the southeastern area, was nondetect for TPH-g this quarter and has been nondetect for TPH-g since 2012.

TPH-d

Of the seven south-central and offsite/south-central wells sampled for TPH-d during the third quarter 2022 event, five had detectable concentrations of TPH-d including: GMW-10 (9,100 µg/L), MW-O-2 (3,800 µg/L), GMW-O-11 (870 µg/L), GMW-O-20 (2,900 µg/L), and GMW-O-21 (68 µg/L), (Table 3). Statistically, the majority of wells demonstrate a decreasing Mann-Kendall trend for TPH-d (all data historically), with only GMW-10, GMW-O-11, and MW-O-2 demonstrating no trend (i.e., not significantly increasing or decreasing statistically). Concentrations at all of these wells have reduced 90 percent or greater from their respective historical highs, observed in 2013 (GMW-10), 2016, (MW-O-2), 2021 (GMW-O-11), 2012 (GMW-O-20), and 2018 (GMW-O-21). The remaining two wells (GMW-28 and GMW-O-14) in the south-central and offsite/south-central area were nondetect for TPH-d this quarter.

GMW-36, located in the southeastern area, had a detection of TPH-d of 250 µg/L during the third quarter 2022. In the May 2022 sampling event, GMW-36 was 100 µg/L for TPH-d. TPH-d concentrations at GMW-36 have reduced approximately 99 percent since the historical high in 2013. GMW-O-24, also located in the southeastern area was 55 µg/L for TPH-d this quarter. TPH-d concentrations at GMW-O-24 have reduced approximately 33 percent since the historical high in 2021.

3.2 Benzene

Of the seven south-central and offsite/south-central wells sampled during the third quarter 2022 event, three had detections of benzene including GMW-10, GMW-O-11, and MW-O-2 (Table 3). Concentrations at all three wells have reduced 95 percent or greater from their respective historical highs, observed in 2012 (GMW-10), 2010 (GMW-O-11), and 2013 (MW-O-2). All demonstrate either decreasing or no Mann-Kendall statistical trend for benzene (Attachment F). The observed decreases and/or no trend during this quarter's sampling event point towards BS-03 and HSVE-01, along with NSZD processes, are providing effective remediation and improved subsurface conditions, especially as it relates to the lighter end petroleum carbon-chain constituents (i.e., benzene). These observations indicate that phase change of the remaining subsurface impacts in the dissolved phase is occurring. The remaining six wells sampled for benzene in the south-central and offsite/south-central areas were nondetect this quarter.

GMW-36, located in the southeastern area, was nondetect this quarter. In addition, it has been nondetect for benzene since November 2021 (four consecutive sampling events). GMW-36 has reduced approximately 99 percent in benzene concentration since its historical maximum observed in 2002. GMW-O-24, also located in the southeastern area was nondetect for benzene this quarter. In addition, GMW-O-24 has consistently been nondetect for benzene since 2017.

3.3 1,2 Dichloroethane (1,2-DCA)

1,2-DCA was not detected above laboratory reporting limits in any of the nine wells sampled in the third quarter 2022 (Table 3). In addition, none of these wells have detected 1,2-DCA since 2020.

3.4 Methyl Tertiary Butyl Ether (MTBE)

Of the seven south-central and offsite/south-central wells sampled during the third quarter 2022 event, four had detections of MTBE including GMW-O-11 (0.72 µg/L), GMW-O-20 (0.56 µg/L), GMW-O-21 (0.79 µg/L), and MW-O-2 (15 µg/L), (Table 3). All four have reduced 98 percent or greater from their respective historical highs, observed in 2003 (GMW-O-21), 2010 (GMW-O-11), 2014 (MW-O-2), and 2016 (GMW-O-20).

GMW-O-11 has consistently been approximately ≤ 1.0 µg/L in MTBE concentration since early 2021. GMW-O-11 exhibits a decreasing Mann-Kendall trend (all data historically). GMW-O-20 has reduced from approximately 10 µg/L to 0.56 µg/L in MTBE concentration in one year (August 2021 to present). GMW-O-20 exhibits no Mann-Kendall trend, meaning it is neither increasing nor decreasing statistically. GMW-O-21 concentration has reduced from 5.7 µg/L to 0.79 µg/L (86% reduction) since May 2022. GMW-O-21 exhibits no Mann-Kendall trend, meaning it is neither increasing nor decreasing statistically. Finally, MW-O-2 has consistently been approximately 40 µg/L since 2018, with variation greater or less. MW-O-2 exhibits a decreasing Mann-Kendall trend (all data historically).

GMW-36, located in the southeastern area, was nondetect for MTBE this quarter, and was nondetect last quarter (two consecutive nondetects). GMW-36 has reduced 99 percent in MTBE concentration since its observed historical high in 2002. GMW-O-24, also located in the southeastern area, was nondetect this quarter and has remained nondetect since 2015.

3.5 Tertiary Butyl Alcohol (TBA)

Of the seven south-central and offsite/south-central wells sampled during the third quarter 2022 event, two had detections of TBA including GMW-O-11 and MW-O-2 (Table 3). Both have reduced 54 percent or greater from their respective historical highs, observed in 2010 (GMW-O-11) and 2014 (MW-O-2).

GMW-O-11 has increased slightly from 20 µg/L to 25 µg/L in TBA concentration since the May 2022 sampling event, but has significantly reduced approximately 95 percent since its historical high in 2010. GMW-O-11 exhibits a decreasing Mann-Kendall trend (all data historically). MW-O-2 has reduced from 1,200 µg/L to 950 µg/L (20% reduction) in TBA concentration since the May 2022 sampling event and has significantly reduced approximately 54 percent since its historical high in 2014. MW-O-2 exhibits no Mann-Kendal trend, meaning it is neither increasing nor decreasing statistically.

GMW-36, located in the southeastern area, was nondetect this quarter and has remained nondetect since November 2021. GMW-36 has reduced approximately 99 percent since 2010 in TBA concentration and exhibits no Mann-Kendall trend, meaning it is neither increasing nor decreasing statistically. GMW-O-24, also located in the southeastern area, was nondetect this quarter and has remained nondetect since 2015.

4. Data Quality Assurance/Quality Control

Data quality was evaluated by examining the holding times, laboratory method blanks, an equipment blank (EB), a trip blank (TB), a field duplicate (FD), surrogate percent recoveries, laboratory control samples (LCSs) and matrix spike/matrix spike duplicate (MS/MSD) percent recoveries and relative percent differences (RPDs). Data quality review results for each analysis are outlined in the following subsections.

4.1 Analytical Data

The data quality evaluation report covers nine normal environmental samples, one FD, one EB and one TB. Samples were collected August 24, 2022. Analyses were performed by Alpha Analytical, Inc. Environmental Lab in Sparks, Nevada (ALPHA). The sample results were reported as one sample delivery group (SDG):

Sample Delivery Group
2208278

Two methods were used to analyze the environmental samples. Samples were collected and submitted directly to the laboratory for analysis. Samples were analyzed for the following analytes/methods:

Parameter	Method
VOCs	SW8260B
Total Petroleum Hydrocarbons - Diesel	SW8015C
Total Petroleum Hydrocarbons - Gasoline	SW8015C

Data validation flags were assigned using guidance from the EPA National Functional Guidelines for Organic Superfund Methods Data Review (EPA, 2020). Multiple flags are routinely applied to specific sample method/ matrix/ analyte combinations, but there will be only one final flag. A final flag is applied to the data and is the most conservative of the applied data validation flags. The final flag also includes blank sample impacts.

The data validation flags are those listed below:

- J = Analyte was present, but the reported value may not be accurate or precise (estimated). The result was estimated because it was less than the referenced reporting limit, but greater than the method detection limit, or because a QC exceedance occurred.
- R = Data were unusable because of deficiencies in the ability to analyze the sample and meet QC criteria.
- U = Analyte was not detected at the specified detection limit.
- UJ = Analyte was not detected, and the specified detection limit may not be accurate or precise (estimated).

4.2 Findings

The overall summaries of the data validation findings are contained in the following subsections.

Holding Times

All holding time criteria were met.

Method Blanks

Method blanks were analyzed at the required frequency and were free of contamination that would affect the sample results.

Field Blanks

Field blanks were reviewed to ascertain field compliance and data quality issues. The field blanks were free of contamination.

Field Duplicates

One FD set was collected and analyzed during this quarter. Comparison of the analytical results for the FD sample and the associated parent sample indicates that the RPD criteria of less than 30 percent were met for all compounds.

Surrogates

All surrogate recovery criteria were met.

Laboratory Control Samples

LCSs were analyzed as required. All accuracy criteria were met.

Matrix Spikes/Matrix Spike Duplicates

The results of MS/MSD analyses provide information about the possible influence of the matrix on either accuracy or precision of the measurements. There were no MS/MSD recovery or RPD exceedances that would affect the sample results.

Chain-of-Custody

Each sample was documented in a completed COC and received at the laboratory in good condition.

Overall Assessment

An overall evaluation of the data indicates that the sample handling, shipment, and analytical procedures have been adequately completed, and that the analytical results are considered usable taking into consideration possible biases as described above.

Tables

Table 1. Monitoring Well Summary
Defense Fuel Support Point, Norwalk, California

Well	Installation Date	Installed By	Total Depth (feet bgs)	Casing Diameter (inches)	Screen Interval (feet bgs)	Slot Size (inches)	Casing Elevation (feet amsl)
BW-1	5/16/96	GMX	55	5	31.9 - 51.4	0.01	73.17
BW-2	5/20/96	GMX	53.5	5	27 - 46.5	0.01	73.57
BW-3	5/17/96	GMX	55.5	5	30.6 - 50	0.01	74.16
BW-4	5/20/96	GMX	53.1	5	28.2 - 47	0.01	74.61
BW-5	5/23/96	GMX	52.5	5	27 - 45.5	0.01	73.59
BW-6	5/22/96	GMX	52.4	5	27.6 - 46.9	0.01	73.48
BW-7	5/22/96	GMX	52	5	27.1 - 46.3	0.01	74.65
BW-8	5/21/96	GMX	51.5	5	27 - 46.4	0.01	75.08
BW-9	5/21/96	GMX	52.5	5	26.9 - 46.4	0.01	76.19
EXP-1	3/6/92	WC	128.5	4	82 - 122	0.01	78.44
EXP-2	10/15/92	WC	149	4	90 - 120	0.02	79.43
EXP-3	10/20/92	WC	150	4	85 - 115	0.01	74.36
EXP-4	7/7/98	GMX	118	4	96.1 - 115.2	0.02	79.81
EXP-5	7/8/98	GMX	120	4	94.4 - 113.4	0.02	72.41
GMW-1	5/16/91	GTI	50	4	20 - 50	0.01	74.77
GMW-2	5/16/91	GTI	50	4	20 - 50	0.01	73.57
GMW-3	5/17/91	GTI	50	4	20 - 50	0.01	75.10
GMW-4	5/21/91	GTI	50	4	20 - 50	0.01	75.45
GMW-5	5/21/91	GTI	50	4	20 - 50	0.01	77.61
GMW-6	7/9/91	GTI	50	4	25 - 50	0.01	77.31
GMW-7	7/9/91	GTI	50	4	25 - 50	0.01	75.84
GMW-8	7/10/91	GTI	50	4	25 - 50	0.01	73.20
GMW-9	7/8/91	GTI	50	4	20 - 50	0.01	77.16
GMW-10	7/8/91	GTI	50	4	25 - 50	0.01	73.35
GMW-11	7/9/91	GTI	50	4	20 - 50	0.01	72.90
GMW-12	7/9/91	GTI	50	4	25 - 50	0.01	75.21
GMW-13	7/8/91	GTI	50	4	25 - 50	0.01	74.17
GMW-14	7/10/91	GTI	50	4	25 - 50	0.01	74.72
GMW-15	7/30/91	GTI	50	4	25 - 50	0.01	76.21
GMW-16	8/1/91	GTI	50	4	25 - 50	0.01	77.00
GMW-17	8/1/91	GTI	50	4	25 - 50	0.01	74.66
GMW-18	7/31/91	GTI	50	4	25 - 50	0.01	75.36
GMW-19	7/31/91	GTI	50	4	25 - 50	0.01	76.83
GMW-20	8/1/91	GTI	50	4	25 - 50	0.01	75.10
GMW-21	8/2/91	GTI	50	4	25 - 50	0.01	76.23
GMW-22	8/2/91	GTI	61	4	25 - 60	0.01	77.24
GMW-23	8/2/91	GTI	60	4	25 - 60	0.01	74.85
GMW-24	8/5/91	GTI	60	4	25 - 60	0.01	77.48
GMW-25	1/10/92	GTI	50	6	20 - 50	0.01	78.14
GMW-26	1/7/92	GTI	51.5	4	20 - 50	0.01	74.52
GMW-27	1/10/92	GTI	50	4	20 - 50	0.01	74.41
GMW-28	1/7/92	GTI	50	4	20 - 50	0.01	74.68
GMW-29	1/9/92	GTI	50	4	20 - 50	0.01	77.57
GMW-30	1/9/92	GTI	51.5	6	20 - 50	0.01	74.91
GMW-31	6/2/93	GTI	65	4	25 - 65	0.01	76.50
GMW-32	6/1/93	GTI	50	4	20 - 50	0.02	74.62
GMW-33	6/1/93	GTI	50	4	20 - 50	0.02	74.88
GMW-34	6/3/93	GTI	50	4	20 - 50	0.02	75.25
GMW-35	6/4/93	GTI	50	4	20 - 50	0.02	76.12
GMW-36	4/11/94	GTI	50	4	20 - 50	0.01	76.66
GMW-37	4/11/94	GTI	50	4	20 - 50	0.01	77.32
GMW-38	4/12/94	GTI	50	4	20 - 50	0.01	75.47
GMW-39	4/12/94	GTI	50	4	20 - 50	0.01	74.06

Table 1. Monitoring Well Summary
Defense Fuel Support Point, Norwalk, California

Well	Installation Date	Installed By	Total Depth (feet bgs)	Casing Diameter (inches)	Screen Interval (feet bgs)	Slot Size (inches)	Casing Elevation (feet amsl)
GMW-40	6/29/94	GTI	50.5	4	20 - 50	0.01	73.13
GMW-41	6/30/94	GTI	50.5	4	20 - 50	0.01	74.46
GMW-42	6/30/94	GTI	50.5	4	20 - 50	0.01	75.50
GMW-43	7/1/94	GTI	50.5	4	20 - 50	0.01	74.44
GMW-44	7/1/94	GTI	50.5	4	20 - 50	0.01	74.45
GMW-45	7/1/94	GTI	50.5	4	20 - 50	0.01	75.67
GMW-46	7/5/94	GTI	50.5	4	20 - 50	0.01	76.10
GMW-47	7/5/94	GTI	50.5	4	20 - 50	0.01	75.98
GMW-48	7/5/94	GTI	50.5	4	20 - 50	0.01	75.03
GMW-49	7/6/94	GTI	50.5	4	20 - 50	0.01	74.75
GMW-50	12/19/94	GTI	46.5	4	15 - 45	0.01	75.51
GMW-51	12/19/94	GTI	41.5	4	15 - 40	0.01	75.93
GMW-52	12/19/94	GTI	41.5	4	15 - 40	0.01	75.03
GMW-53	12/19/94	GTI	46.5	4	15 - 45	0.01	74.90
GMW-54	12/20/94	GTI	46.5	4	15 - 45	0.01	75.16
GMW-55	12/20/94	GTI	41.5	4	15 - 40	0.01	74.60
GMW-56	8/12/98	FDGTI	55	2	20 - 55	0.02	76.50
GMW-56	8/12/98	FDGTI	55	4	20 - 55	0.02	76.52
GMW-57	8/13/98	FDGTI	55	2	19 - 54	0.02	76.66
GMW-57	8/13/98	FDGTI	55	4	19 - 54	0.02	76.66
GMW-58	8/14/98	FDGTI	55	2	20 - 55	0.02	75.46
GMW-58	8/14/98	FDGTI	55	4	20 - 55	0.02	75.48
GMW-59	8/14/98	FDGTI	55	2	20 - 55	0.02	75.28
GMW-59	8/14/98	FDGTI	55	4	20 - 55	0.02	75.28
GMW-60	4/14/04	Parsons	50	4	25 - 40	0.01	76.24
GMW-61	4/14/04	Parsons	50	4	30 - 40	0.01	75.6
GMW-62	6/2/07	Parsons	40.5	4	20 - 40	0.02	76.34
GMW-63	9/29/08	Parsons	41	4	20 - 40	0.02	77.32
GMW-64	9/29/08	Parsons	41	4	19.5 - 39.5	0.02	75.84
GMW-65	7/6/2009	Parsons	41.5	4	21 - 41	0.02	76.78
GMW-66	9/8/2009	Parsons	40.5	4	20 - 40	0.02	77.00
GMW-O-1	3/4/92	GTI	51.5	4	19 - 49.5	0.01	71.45
GMW-O-2	3/2/92	GTI	51.5	4	20 - 50	0.01	72.54
GMW-O-3	3/2/92	GTI	51.5	4	20 - 50	0.01	72.19
GMW-O-4	3/3/92	GTI	51.5	4	20 - 50	0.01	71.95
GMW-O-4 (MID)	3/3/92	GTI	66.5	4	54.5 - 64.5	0.01	72.24
GMW-O-5	3/4/92	GTI	51.5	4	20 - 50	0.01	72.36
GMW-O-6	5/18/92	GTI	51.5	4	20 - 50	0.01	71.41
GMW-O-7	5/19/92	GTI	51.5	4	20 - 50	0.01	70.98
GMW-O-8	5/18/92	GTI	51	4	19.5 - 49.5	0.01	70.91
GMW-O-9	7/29/92	GTI	51.5	4	20 - 50	0.01	73.50
GMW-O-10	7/29/92	GTI	51.5	4	20 - 50	0.01	73.98
GMW-O-11	5/20/92	GTI	51.5	4	20 - 50	0.01	74.17
GMW-O-12	5/21/92	GTI	51.5	4	20 - 50	0.01	73.49
GMW-O-14	5/20/92	GTI	51.5	4	20 - 50	0.01	74.08
GMW-O-15	4/19/94	GTI	50	4	20 - 50	0.02	74.23
GMW-O-16	4/19/94	GTI	50	4	20 - 50	0.02	74.10
GMW-O-17	7/26/94	GMX	41	4	20.4 - 39.5	0.01	73.78
GMW-O-18	7/25/94	GMX	41	4	20.8 - 40.4	0.01	74.36
GMW-O-19	7/29/94	GMX	41.5	4	20.2 - 39.9	0.01	74.46
GMW-O-20	6/15/95	GMX	45.9	4	---	---	73.32
GMW-O-21	10/1/97	GMX	45.9	4	25.5 - 45.5	0.01	71.43
GMW-O-22	---	GMX	41	4	---	---	74.36

Table 1. Monitoring Well Summary
Defense Fuel Support Point, Norwalk, California

Well	Installation Date	Installed By	Total Depth (feet bgs)	Casing Diameter (inches)	Screen Interval (feet bgs)	Slot Size (inches)	Casing Elevation (feet amsl)
GMW-O-23	6/25/07	GMX	44	4	20 - 40	0.02	73.63
GMW-O-24	9/24/12	CH2M HILL	45	4	20 - 40	0.01	74.39
GMW-SF-7	7/27/94	GMX	41	4	20.1 - 39.9	0.01	75.26
GMW-SF-8	7/28/94	GMX	41	4	19.5 - 39.5	0.01	74.28
GMW-SF-9	4/1/03	GMX	47	4	36.6 - 46.2	0.02	73.05
GMW-SF-10	9/23/03	GMX	47	4	36.7 - 46.4	0.02	75.77
GW-1	6/12/95	GTI	63	1	25 - 60	0.02	75.46
GW-1	6/12/95	GTI	63	4	25 - 60	0.02	75.97
GW-2	6/12/95	GTI	63	1	25 - 60	0.02	76.39
GW-2	6/12/95	GTI	63	4	25 - 60	0.02	75.78
GW-3	6/13/95	GTI	63	1	25 - 60	0.02	76.56
GW-3	6/13/95	GTI	63	4	25 - 60	0.02	75.79
GW-4	6/13/95	GTI	63	1	24 - 59	0.02	74.77
GW-4	6/13/95	GTI	63	4	24 - 59	0.02	73.86
GW-5	6/15/95	GTI	63	1	25.5 - 60.5	0.02	77.09
GW-5	6/15/95	GTI	63	4	25.5 - 60.5	0.02	76.99
GW-6	6/15/95	GTI	63	1	25 - 60	0.02	77.41
GW-6	6/15/95	GTI	63	4	25 - 60	0.02	76.38
GW-7	6/16/95	GTI	63	1	25 - 60	0.02	76.76
GW-7	6/16/95	GTI	63	4	25 - 60	0.02	75.02
GW-8	6/14/95	GTI	63	1	24 - 59	0.02	76.88
GW-8	6/14/95	GTI	63	4	24 - 59	0.02	76.15
GW-13	4/26/07	Parsons	65	1	25 - 65	0.02	77.00
GW-13	4/26/07	Parsons	67	6	25 - 65	0.02	76.85
GW-14	4/26/07	Parsons	65	1	25 - 65	0.02	76.55
GW-14	4/26/07	Parsons	67	6	25 - 65	0.02	76.54
GW-15	4/26/07	Parsons	62.5	1	20.5 - 60.5	0.02	75.36
GW-15	4/24/07	Parsons	62.5	6	20.5 - 60.5	0.02	74.94
GW-16	7/7/2009	Parsons	61.3	1	21 - 61	0.02	76.55
GW-16	7/7/2009	Parsons	62.5	6	20.5 - 60.5	0.02	76.33
GWR-1	7/11/91	GTI	50	4	25 - 50	0.01	77.40
GWR-2	7/12/91	GTI	50	4	25 - 50	0.01	73.66
GWR-3	1/10/92	GTI	50	6	20 - 50	0.01	77.60
HL-1	10/14/86	HLA	39	4	18 - 38	0.01	75.83
HL-2	10/13/86	HLA	39	4	16.5 - 36.5	0.01	76.94
HL-3	10/15/86	HLA	44	4	19 - 39	0.01	76.86
HL-4	10/16/86	HLA	39	4	18 - 38.5	0.01	75.75
HL-5	10/16/86	HLA	39.5	4	18.5 - 39	0.01	76.13
MW-6	8/9/90	WC	50	4	18 - 48	0.01	77.20
MW-7	8/27/90	WC	50	4	19 - 48	0.01	78.13
MW-8	8/24/90	WC	51	4	18 - 48	0.01	76.06
MW-9	8/8/90	WC	50	4	18 - 48	0.01	77.11
MW-10	8/24/90	WC	51	4	18 - 48	0.01	79.12
MW-11	8/9/90	WC	50	4	18 - 48	0.01	78.17
MW-12	8/27/90	WC	50	4	18 - 48	0.01	75.76
MW-13	8/23/90	WC	50	4	18 - 48	0.01	78.25
MW-14	8/7/90	WC	50	4	18 - 48	0.01	78.60
MW-15	8/7/90	WC	50	4	18 - 48	0.01	76.99
MW-16	8/8/90	WC	50	4	18 - 48	0.01	76.87
MW-17	8/6/90	WC	50	4	18 - 48	0.01	77.86
MW-18 (MID)	6/10/91	WC	62.2	4	50 - 60	0.01	75.67
MW-19 (MID)	6/11/91	WC	62.2	4	49.5 - 59.5	0.01	78.14
MW-20 (MID)	6/12/91	WC	65.7	4	43 - 53	0.01	77.19

Table 1. Monitoring Well Summary
Defense Fuel Support Point, Norwalk, California

Well	Installation Date	Installed By	Total Depth (feet bgs)	Casing Diameter (inches)	Screen Interval (feet bgs)	Slot Size (inches)	Casing Elevation (feet amsl)
MW-21 (MID)	6/12/91	WC	62.4	4	47 - 57	0.01	77.55
MW-22 (MID)	6/13/91	WC	57.9	4	42 - 52	0.01	79.57
MW-23 (MID)	6/14/91	WC	57.1	4	42 - 52	0.01	79.59
MW-24	6/14/91	WC	47	4	14 - 44	0.01	78.51
MW-25	6/17/91	WC	47.2	4	22.5 - 42.5	0.01	79.15
MW-26	6/17/91	WC	47.3	4	23.5 - 43.5	0.01	77.40
MW-27	6/17/91	WC	52.3	4	18 - 48	0.01	78.46
MW-28	6/19/91	WC	51.5	4	16.5 - 46.5	0.01	78.53
MW-29	6/19/91	WC	52.4	4	17.5 - 47.5	0.01	79.13
MW-SF-1	6/18/90	GMX	40	4	25 - 40	0.02	78.93
MW-SF-2	6/19/90	GMX	40	4	25 - 40	0.02	78.53
MW-SF-3	6/18/90	GMX	40	4	25 - 40	0.02	78.12
MW-SF-4	6/19/90	GMX	40	4	25 - 40	0.02	79.38
MW-SF-5	9/19/90	GMX	40	4	23 - 38	0.02	79.74
MW-SF-6	9/19/90	GMX	40	4	24 - 39	0.02	76.80
MW-SF-9	6/15/95	GMX	40	4	25 - 40	---	74.1
MW-SF-10	9/23/2003	GMX	30.5	4	10.3 - 29.9	0.02	76.53
MW-SF-11	6/19/07	GMX	44	4	20 - 40	0.02	78.56
MW-SF-12	6/18/07	GMX	44	4	20 - 40	0.02	78.07
MW-SF-13	6/19/07	GMX	44	4	20 - 40	0.02	73.40
MW-SF-14	6/21/07	GMX	44	4	20 - 40	0.02	78.16
MW-SF-15	6/21/07	GMX	44	4	20 - 40	0.02	78.27
MW-SF-16	6/20/07	GMX	44	4	20 - 40	0.02	78.21
MW-O-1	1/22/91	GMX	40	2	25 - 40	0.02	75.48
MW-O-2	1/23/91	GMX	40	2	25 - 40	0.02	71.90
MW-O-3	10/25/91	GMX	41	6	20 - 39.5	0.01	74.53
MW-O-4	10/25/91	GMX	41	4	20 - 40	0.01	75.00
PO-7	5/1/89	GW	56	4	29 - 49	0.02	80.26
PW-1	1/6/92	GTI	51.5	4	20 - 50	0.01	75.52
PW-2	1/6/92	GTI	50	4	20 - 50	0.01	74.71
PW-3	1/6/92	GTI	50	4	20 - 50	0.01	73.71
PZ-1	7/12/91	GTI	50	2	25 - 50	0.01	73.74
PZ-2	7/12/91	GTI	50	2	25 - 50	0.01	73.96
PZ-3	6/3/93	GTI	65	2	25 - 65	0.02	76.17
PZ-4	6/2/93	GTI	60	2	25 - 60	0.02	76.13
PZ-5	9/26/00	GMX	40.3	4	20.6 - 39.4	0.01	73.97
PZ-6	9/26/00	GMX	37.5	4	22.8 - 37.8	0.01	73.91
PZ-7A	4/7/03	GMX	32	2	21.5 - 31.2	0.01	73.87
PZ-7B	4/7/03	GMX	47.5	2	42 - 46.7	0.01	73.79
PZ-8A	4/8/03	GMX	31.5	2	21.2 - 31	0.01	75.81
PZ-8B	4/8/03	GMX	47	2	41.4 - 46.2	0.01	75.69
PZ-9A	4/9/03	GMX	32	2	21.6 - 30.9	0.01	76.14
PZ-9B	4/9/03	GMX	47	2	41.5 - 46.2	0.01	76.26
PZ-10	4/10/03	GMX	38.5	2	23.2 - 37.9	0.02	74.34
TF-8	9/22/95	GTI	63	1.5	25 - 60	0.02	75.60
TF-8	9/22/95	GTI	63	4	25 - 60	0.02	74.86
TF-9	9/22/95	GTI	63	1.5	25 - 60	0.02	75.27
TF-9	9/22/95	GTI	63	4	25 - 60	0.02	74.47
TF-10	9/25/95	GTI	63	1.5	25 - 60	0.02	74.19
TF-10	9/25/95	GTI	63	4	25 - 60	0.02	73.61
TF-11	9/25/95	GTI	63	1.5	25 - 60	0.02	74.95
TF-11	9/25/95	GTI	63	4	25 - 60	0.02	74.40
TF-13	9/26/95	GTI	63	1.5	25 - 60	0.02	75.90

Table 1. Monitoring Well Summary
Defense Fuel Support Point, Norwalk, California

Well	Installation Date	Installed By	Total Depth (feet bgs)	Casing Diameter (inches)	Screen Interval (feet bgs)	Slot Size (inches)	Casing Elevation (feet amsl)
TF-13	9/26/95	GTI	63	4	25 - 60	0.02	75.47
TF-14	9/27/95	GTI	63	1.5	25 - 60	0.02	74.78
TF-14	9/27/95	GTI	63	4	25 - 60	0.02	74.35
TF-15	9/28/95	GTI	63	1.5	25 - 60	0.02	75.40
TF-15	9/28/95	GTI	63	4	25 - 60	0.02	74.78
TF-16	9/28/95	GTI	63	1.5	25 - 60	0.02	76.48
TF-16	9/28/95	GTI	63	4	25 - 60	0.02	75.89
TF-17	9/29/95	GTI	63	1.5	25 - 60	0.02	75.26
TF-17	9/29/95	GTI	63	4	25 - 60	0.02	74.88
TF-18	7/6/94	GTI	50.5	4	20 - 50	0.02	73.94
TF-19	10/3/95	GTI	63	1.5	25 - 60	0.02	75.61
TF-19	10/3/95	GTI	63	4	25 - 60	0.02	75.07
TF-20	10/3/95	GTI	63	1.5	25 - 60	0.02	75.59
TF-20	10/3/95	GTI	63	4	25 - 60	0.02	75.08
TF-21	9/29/95	GTI	63	1.5	25 - 60	0.02	75.60
TF-21	9/29/95	GTI	63	4	25 - 60	0.02	74.96
TF-22	10/2/95	GTI	63	1.5	25 - 60	0.02	74.95
TF-22	10/2/95	GTI	63	4	25 - 60	0.02	74.76
TF-23	7/5/94	GTI	50.5	4	20 - 50	0.02	75.31
TF-24	9/26/95	GTI	63	1.5	25 - 60	0.02	76.35
TF-24	9/26/95	GTI	63	4	25 - 60	0.02	76.43
TF-25	4/4/01	GTI	47	1.5	41 - 46	0.02	75.81
TF-25	4/4/01	GTI	47	5	26 - 36	0.02	74.85
TF-26	4/3/01	GTI	47	1.5	41 - 46	0.02	76.15
TF-26	4/3/01	GTI	47	5	26 - 36	0.02	75.85
WCW-1	2/18/92	WC	52	4	20 - 50	0.01	72.86
WCW-2	2/21/92	WC	52	4	20 - 50	0.01	75.34
WCW-3	2/19/92	WC	56.5	4	19 - 49	0.01	76.16
WCW-4	2/20/92	WC	56.5	4	20 - 50	0.01	78.05
WCW-5	4/30/92	WC	52	4	19 - 49	0.01	73.49
WCW-6	4/20/92	WC	53.5	4	20 - 50	0.01	75.52
WCW-7	4/29/92	WC	53	4	20 - 50	0.01	76.44
WCW-8	4/21/92	WC	53.5	4	20 - 50	0.01	77.34
WCW-9	4/28/92	WC	53.5	4	20 - 50	0.01	77.74
WCW-10	9/11/92	WC	56.5	4	25 - 55	0.01	74.06
WCW-11	9/9/92	WC	61.5	4	30 - 60	0.01	75.29
WCW-12	9/8/92	WC	61.5	4	30 - 60	0.01	76.27
WCW-13	9/10/92	WC	61.5	4	30 - 60	0.01	77.70
WCW-14	8/12/98	FDGTI	59	4	24 - 59	0.01	78.81

Notes:

Biosparge and additional soil vapor extraction wells used for remediation purposes only are not listed here.

GMW-21 is also referred to as TF-24.

TF-24 is also referred to as "old TF-24" or "former TF-24."

--- = information not available

FDGTI = Fluor Daniel GTI

feet amsl = feet above mean sea level

feet bgs = feet below ground surface

GMX = Geomatrix Consultants, Inc.

GTI = Groundwater Technology/Groundwater Technology Government Services

GW = Golden West

HLA = Harding Lawson Associates

WC = Woodward-Clyde

Table 2. Summary of Groundwater Elevations – Third Quarter 2022 Monitoring Event

Defense Fuel Support Point, Norwalk, California

Well	Date	Top of Casing Elevation (feet amsl)	Depth to Product (feet btoc)	Depth to Water (feet btoc)	Apparent Product Thickness (feet)	Corrected Groundwater Elevation (feet amsl)
GMW-10	08/24/22	73.35	---	33.50	---	39.85
GMW-23	08/24/22	74.85	33.42	40.72	7.30	39.97
GMW-28	08/24/22	74.68	---	34.60	---	40.08
GMW-29	08/24/22	77.57	34.36	35.26	0.90	43.03
GMW-36	08/24/22	76.66	---	31.95	---	44.71
GMW-O-11	08/24/22	74.17	---	32.50	---	41.67
GMW-O-12	08/24/22	73.49	31.80	31.90	0.10	41.67
GMW-O-14	08/24/22	74.08	---	30.66	---	43.42
GMW-O-20	08/24/22	73.32	---	32.20	---	41.12
GMW-O-21	08/24/22	71.43	---	32.75	---	38.68
GMW-O-24	08/24/22	74.39	---	33.93	---	40.46
MW-O-2	08/24/22	71.90	---	33.70	---	38.20

Notes:

DLA Energy and SFPP calculated groundwater elevation in wells with measurable product using the formula:

groundwater elevation = (top of casing elevation - depth to water) + apparent product thickness X specific gravity.

(Product specific gravity of 0.84 was used for calculation above for DLA wells)

(Product specific gravity ranging between 0.75 and 0.83 was used for calculation above for SFPP wells)

The soil vapor extraction (SVE) and total fluids extraction (TFE) systems in the south-central, southeastern, and north-central areas were offline 1 week prior to semiannual gauging activities.

--- = not detected or applicable

DRY = No measurable water observed in the well.

feet btoc = feet below top of casing

feet amsl = feet above mean sea level, based on Los Angeles County Datum, 1980

NC = not calculated

NM = not measured

Table 3. Summary of Groundwater Analytical Data – Third Quarter 2022 Monitoring Event

Defense Fuel Support Point, Norwalk, California

Results reported in micrograms per liter (µg/L)													
Well	Date	TPH-g	TPH-d	Benzene	Toluene	Ethylbenzene	Xylenes	1,2-DCA	MTBE	TBA	DIPE	ETBE	TAME
GMW-10	08/24/22	<500 U	9100	3.7	<2.5 U	<2.5 U	<2.5 U	<5.0 U	<2.5 U	<50 U	<5.0 U	<5.0 U	<5.0 U
GMW-28	08/24/22	<50 U	<50 U	<0.50 U	<0.50 U	<0.50 U	<0.50 U	<0.50 U	<0.50 U	<10 U	<1.0 U	<1.0 U	<1.0 U
GMW-36	08/24/22	<100 U	250	<0.50 U	<0.50 U	<0.50 U	<0.50 U	<1.0 U	<0.50 U	<10 U	<1.0 U	<1.0 U	<1.0 U
MW-O-2	08/24/22	2000	3800	660	7.2	7.8	5.9	<5.0 U	15	950	7.5	<5.0 U	<5.0 U
GMW-O-11	08/24/22	<50 U	870	0.67	<0.50 U	<0.50 U	<0.50 U	<0.50 U	0.72	25	1.2	<1.0 U	<1.0 U
GMW-O-14	08/24/22	<50 U	<50 U	<0.50 U	<0.50 U	<0.50 U	<0.50 U	<0.50 U	<0.50 U	<10 U	<1.0 U	<1.0 U	<1.0 U
GMW-O-20	08/24/22	<100 U	2900	<0.50 U	<0.50 U	<0.50 U	<0.50 U	<1.0 U	0.56	<10 U	1.0	<1.0 U	<1.0 U
GMW-O-21	08/24/22	<50 U	68	<0.50 U	<0.50 U	<0.50 U	<0.50 U	<0.50 U	0.79	<10 U	<1.0 U	<1.0 U	<1.0 U
GMW-O-24	08/24/22	<50 U	55	<0.50 U	<0.50 U	<0.50 U	<0.50 U	<0.50 U	<0.50 U	<10 U	<1.0 U	<1.0 U	<1.0 U

Notes:

< = not detected at or above the laboratory reporting limit shown

1,2-DCA = 1,2-dichloroethane

DIPE = di-isopropyl ether

ETBE = ethyl tertiary butyl ether

MTBE = methyl tertiary butyl ether

TAME = tertiary amyl methyl ether

TBA = tertiary butyl alcohol

TPH-d = total extractable petroleum hydrocarbons quantified using a diesel standard

TPH-g = total purgeable petroleum hydrocarbons quantified using a gasoline standard

Xylenes = total of m,p-xylene and o-xylene when detected

**Table 4. Summary of Miscellaneous Compounds Detected in Groundwater Samples –
Third Quarter 2022 Monitoring Event**

Defense Fuel Support Point, Norwalk, California

Results reported in micrograms per liter (µg/L)				
Well	Date	Isopropylbenzene	Naphthalene	n-Propylbenzene
MW-O-2	08/24/22	5.5	23	10

Table 5. Summary of Field Duplicate Results – Third Quarter 2022 Monitoring Event

Defense Fuel Support Point, Norwalk, California

Results reported in micrograms per liter (µg/L)													
Well	Date	TPH-g	TPH-d	Benzene	Toluene	Ethylbenzene	Xylenes	1,2-DCA	MTBE	TBA	DIPE	ETBE	TAME
GMW-28	08/24/22	<50	<50	<0.50	<0.50	<0.50	<0.50	<0.50	<0.50	<10	<1.0	<1.0	<1.0

Notes:

< = not detected at or above the laboratory reporting limit shown

1,2-DCA = 1,2-dichloroethane

DIPE = di-isopropyl ether

ETBE = ethyl tertiary butyl ether

MTBE = methyl tertiary butyl ether

TAME = tertiary amyl methyl ether

TBA = tertiary butyl alcohol

TPH-d = total purgeable petroleum hydrocarbons quantified using a diesel standard

TPH-g = total purgeable petroleum hydrocarbons quantified using a gasoline standard

Xylenes = total of m,p-xylene and o-xylene when detected

Table 6. Summary of Quality Assurance/Quality Control Analytical Data – Third Quarter 2022 Monitoring Event

Defense Fuel Support Point, Norwalk, California

Results reported in micrograms per liter (µg/L)														
Sample ID	Date	Sample Type	TPH-g	TPH-d	Benzene	Toluene	Ethylbenzene	Xylenes	1,2-DCA	MTBE	TBA	DIPE	ETBE	TAME
TB-1	08/24/22	Trip Blank	---	---	<0.50	<0.50	<0.50	<0.50	<0.50	<0.50	<10	<1.0	<1.0	<1.0
EB-1	08/24/22	Equipment Blank	<50	<50	<0.50	<0.50	<0.50	<0.50	<0.50	<0.50	<10	<1.0	<1.0	<1.0

Notes:

--- = not analyzed

< = not detected at or above the laboratory reporting limit shown

1,2-DCA = 1,2-dichloroethane

DIPE = di-isopropyl ether

ETBE = ethyl tertiary butyl ether

MTBE = methyl tertiary butyl ether

TAME = tertiary amyl methyl ether

TBA = tertiary butyl alcohol

TPH-d = total purgeable petroleum hydrocarbons quantified using a diesel standard

TPH-g = total purgeable petroleum hydrocarbons quantified using a gasoline standard

Xylenes = total of m,p-xylene and o-xylene when detected

Figure

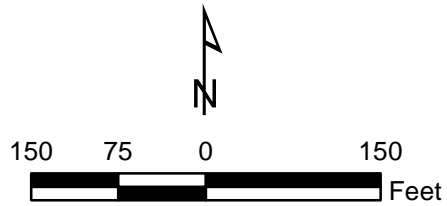

Explanation

- GMW-O-14** ● Groundwater monitoring well
- GMW-O-12** † Vapor extraction, groundwater extraction, total fluids, or free product extraction well used for site remediation
- GMW-O-14** ● Groundwater monitoring well and groundwater elevation in feet above mean sea level (MSL)
- GMW-O-12** † Apparent thickness of free product measured in well (feet), groundwater elevations calculated by removing product head effect.
- 40 — Line of equal groundwater elevation in feet MSL; dashed where inferred
- Approximate direction of groundwater flow and estimated horizontal hydraulic gradient in foot/foot (ft/ft)
- Estimated extent of measurable light nonaqueous phase liquid (LNAPL, free product) on groundwater; dashed where inferred

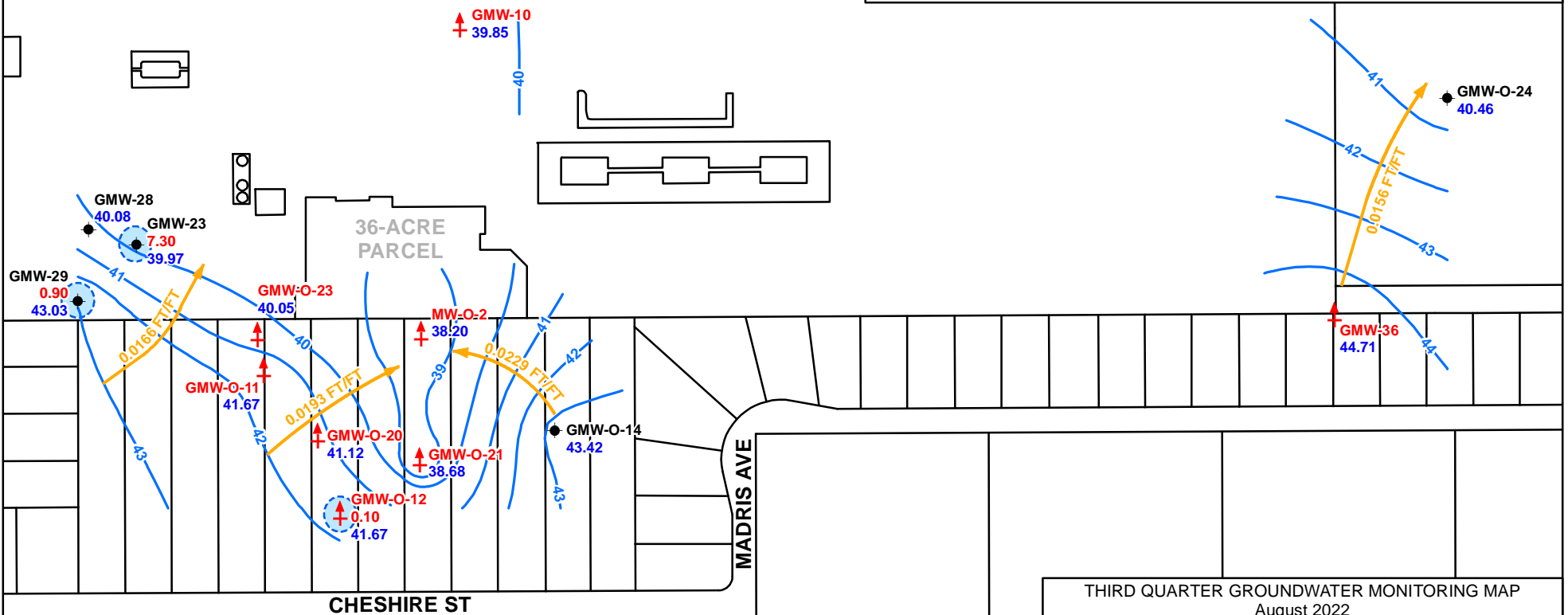

THIRD QUARTER GROUNDWATER MONITORING MAP
August 2022

DEFENSE FUEL SUPPORT POINT NORWALK
Norwalk, California

By: Ann Espejo	Date: 8/2022	Project No: KMNW1H22
Jacobs		Figure 1

Attachment A
Field Forms

NORWALK WELL GAUGING DATA

TECHNICIAN: John Tran DATE: 08/24/22 CLIENT: KMEP

Well ID	Well Size (in.)	Sheen / Odor	Depth to Immiscible Liquid (ft.)	Thickness of Immiscible Liquid (ft.)	Last Events SPH Thickness	Depth to water (ft.) 2Q21	Depth to water (ft.) 3Q21	Depth to water (ft.) 4Q21	Depth to water (ft.) 1Q22	Depth to water (ft.) 2Q22	Depth to water (ft.)	Depth to well bottom (ft.)	Survey Point: TOB or <u>TOC</u>	Time
GMW-10	4	sheen odor				32.54	48.32	33.35	38.27	33.07	33.50	48.70		0750
GMW-23	4		33.42	7.90	6.26	38.65		38.57	39.89	39.84	40.72	-		0740
GMW-28	4					34.14	49.21	35.09	34.63	34.48	34.60	49.10		0900
GMW-29	4		34.36	0.9	0.77	34.53		35.66	35.53	35.25	35.26	-		0751
GMW-36	4					30.69	30.47	37.95		31.87	31.95	48.70		0845
GMW-O-11	4					31.86	31.50	34.76	32.60	32.38	32.50	47.90		1050
GMW-O-12	4	sheen odor	31.00	0.1	0.95	31.66		34.89		39.16	31.90	-		1120 1010
GMW-O-14	4					31.48	22.91	35.48	29.35	39.64	30.66	50.00		1120 1240
GMW-O-20	4					32.67	31.06	34.90	32.34	32.11	32.20	37.00		1020
GMW-O-21	4					32.17	31.39	32.96	32.60	32.83	32.75	42.76		1120
GMW-O-23	4					32.91	32.50	33.75	33.58	33.40				
GMW-O-24	4					35.00	32.36	36.21	31.15	33.36	33.93	45.15	09	0950
MW-O-2	6					32.94	32.60	33.61	33.52	33.36	33.70	41.40	1010	1155

LOW FLOW WELL MONITORING DATA SHEET

Project #: 220824	Client: KMEP
Sampler: S	Start Date: 8/24/22
Well I.D.: 6MW-10	Well Diameter: 2 3 ④ 6 8
Total Well Depth: 48.70	Depth to Water: Pre: 33.50 Post: 33.50
Depth to Free Product: -	Thickness of Free Product (feet): -
Referenced to: PVC Grade	Flow Cell Type: YSI 556

Purge Method: 2" Grundfos Pump Peristaltic Pump Bladder Pump
 Sampling Method: Dedicated Tubing New Tubing Other _____
 Start Purge Time: 1320 Flow Rate: _____ Pump Depth: 43'

Time	Temp. (°C or °F)	pH	Cond. (mS/cm or μS/cm)	Turbidity (NTUs)	D.O. (mg/L)	ORP (mV)	Water Removed (gals. or mL)	Depth to water
GRAB								
— Sample Collected —								
Per Client								
— No Parameters Taken —								
DUE TO SHEEN / POSSIBLE SPH								
43								

Did well dewater? Yes <input checked="" type="radio"/> No <input type="radio"/>	Amount actually evacuated: —
Sampling Time: 1320	Sampling Date: 8/24/22
Sample I.D.: 6MW-10	Laboratory: Alpha Analytical
Analyzed for: TPHg TPHfp VOC's MTBE	Other: see COC
Equipment Blank I.D.: BB-1 @ Time 1330 Duplicate I.D.:	

LOW FLOW WELL MONITORING DATA SHEET

Project #: 220824-TJ1	Client: KMEP
Sampler: π	Start Date: 8/24/22
Well I.D.: GMW-23	Well Diameter: 2 3 <u>4</u> 6 8
Total Well Depth: —	Depth to Water: Pre: 40.72 Post: —
Depth to Free Product: 33.42	Thickness of Free Product (feet): 7.30
Referenced to: PVC Grade	Flow Cell Type: YSI 556

Purge Method: ~~2" Grundfos Pump~~ Peristaltic Pump Bladder Pump
 Sampling Method: ~~Dedicated Tubing~~ New Tubing Other
 Start Purge Time: _____ Flow Rate: _____ Pump Depth: _____

Time	Temp. (°C or °F)	pH	Cond. (mS/cm or µS/cm)	Turbidity (NTUs)	D.O. (mg/L)	ORP (mV)	Water Removed (gals. or mL)	Depth to water
— Detected 730' at product w/ interface probe								
— No sample collected								

Did well dewater? Yes No	Amount actually evacuated:
Sampling Time:	Sampling Date:
Sample I.D.:	Laboratory: Alpha Analytical
Analyzed for: TPHg TPHfp VOC's MTBE	Other:
Equipment Blank I.D.: @ <small>Time</small>	Duplicate I.D.:

LOW FLOW WELL MONITORING DATA SHEET

Project #: <u>220824-D1</u>	Client: <u>KMEP</u>
Sampler: <u>G</u>	Start Date: <u>8/24/22</u>
Well I.D.: <u>6MW-28</u>	Well Diameter: 2 3 <u>4</u> 6 8 _____
Total Well Depth: <u>49.10</u>	Depth to Water: Pre: <u>34.60</u> Post: <u>34.65</u>
Depth to Free Product:	Thickness of Free Product (feet): <u>-</u>
Referenced to: <u>PVC</u> Grade	Flow Cell Type: <u>YSI 556</u>

Purge Method: 2" Grundfos Pump Peristaltic Pump Bladder Pump
 Sampling Method: Dedicated Tubing New Tubing Other _____
 Start Purge Time: 0915 Flow Rate: 200 mL/min Pump Depth: 45'

Time	Temp. (°C or °F)	pH	Cond. (mS/cm or <u>µS/cm</u>)	Turbidity (NTUs)	D.O. (mg/L)	ORP (mV)	Water Removed (gals. or <u>mL</u>)	Depth to water
0918	24.3	7.00	3371	11	1.96	52.9	600	34.65
0921	24.2	6.93	3381	10	1.80	50.9	1200	34.65
0924	24.2	6.90	3382	10	1.76	49.6	1800	34.65
0927	24.2	6.88	3383	9	1.74	49.0	2400	34.65
0930	24.2	6.87	3383	9	1.72	48.7	3000	34.65

Did well dewater? Yes <input checked="" type="radio"/> No <input type="radio"/>	Amount actually evacuated: <u>3.0L</u>
Sampling Time: <u>0931</u>	Sampling Date: <u>8/24/22</u>
Sample I.D.: <u>6MW-28</u>	Laboratory: <u>Alpha Analytical</u>
Analyzed for: TPHg TPHfp VOC's MTBE	Other: <u>Sev Coc</u>
Equipment Blank I.D.: _____ @ _____ Time	Duplicate I.D.: <u>POP. 1</u>

LOW FLOW WELL MONITORING DATA SHEET

Project #: <u>220824-TJT</u>	Client: <u>KMEP</u>
Sampler: <u>JT</u>	Start Date: <u>8/24/22</u>
Well I.D.: <u>GMW-29</u>	Well Diameter: 2 3 <u>4</u> 6 8 <u> </u>
Total Well Depth: <u> </u>	Depth to Water: Pre: <u>35.26</u> Post: <u> </u>
Depth to Free Product: <u>34.36</u>	Thickness of Free Product (feet): <u>6.09</u>
Referenced to: <u>PVE</u> Grade	Flow Cell Type: <u>YSI 556</u>

Purge Method: 2" Grundfos Pump ~~Peristaltic Pump~~ ~~Bladder Pump~~
 Sampling Method: Dedicated Tubing ~~New Tubing~~ ~~Other~~ _____
 Start Purge Time: _____ Flow Rate: _____ Pump Depth: _____

Time	Temp. (°C or °F)	pH	Cond. (mS/cm or µS/cm)	Turbidity (NTUs)	D.O. (mg/L)	ORP (mV)	Water Removed (gals. or mL)	Depth to water
	- 0.09' of product detected							
	w/ interface probe							
	- No sample collected							

Did well dewater? Yes <input type="checkbox"/> No <input checked="" type="checkbox"/>	Amount actually evacuated: <u> </u>
Sampling Time: <u> </u>	Sampling Date: <u> </u>
Sample I.D.: <u> </u>	Laboratory: <u>Alpha Analytical</u>
Analyzed for: <u>TPHg TPHfp VOC's MTBE</u>	Other: <u> </u>
Equipment Blank I.D.: <u> </u> @ <u> </u> Time	Duplicate I.D.: <u> </u>

LOW FLOW WELL MONITORING DATA SHEET

Project #: <u>220824-01</u>	Client: <u>KMEP</u>
Sampler: <u>0</u>	Start Date: <u>8/24/22</u>
Well I.D.: <u>6mw-36</u>	Well Diameter: 2 3 <u>4</u> 6 8 _____
Total Well Depth: <u>48.70</u>	Depth to Water: Pre: <u>31.95</u> Post: <u>32.00</u>
Depth to Free Product: <u>-</u>	Thickness of Free Product (feet): <u>-</u>
Referenced to: <u>PVC</u> Grade	Flow Cell Type: <u>YSI 556</u>

Purge Method: 2" Grundfos Pump Peristaltic Pump Bladder Pump
 Sampling Method: Dedicated Tubing New Tubing Other _____

Start Purge Time: 0850 Flow Rate: 300 mL/min Pump Depth: 44'

Time	Temp. (°C or °F)	pH	Cond. (mS/cm or <u>µS/cm</u>)	Turbidity (NTUs)	D.O. (mg/L)	ORP (mV)	Water Removed (gals. or <u>mL</u>)	Depth to water
0853	27.6	7.53	2294	8	4.09	24.8	900	32.00
0856	27.6	7.58	2327	7	5.24	37.4	1800	32.00
0859	27.6	7.59	2331	7	5.26	39.0	2700	32.00
0902	27.6	7.60	2334	7	5.29	39.5	3600	32.00
0905	27.6	7.61	2337	7	5.30	39.7	4500	32.00

Did well dewater? Yes No Amount actually evacuated: 4.5L

Sampling Time: 0906 Sampling Date: 8/24/22

Sample I.D.: 6mw-36 Laboratory: Alpha Analytical

Analyzed for: TPHg TPHfp VOC's MTBE Other: see COC

Equipment Blank I.D.: TB.1 [@] Duplicate I.D.: _____
Time 0700

LOW FLOW WELL MONITORING DATA SHEET

Project #: <u>220824-5J7</u>	Client: <u>KMEP</u>
Sampler: <u>0</u>	Start Date: <u>8/24/22</u>
Well I.D.: <u>6MW-0-11</u>	Well Diameter: 2 3 <u>4</u> 6 8 <u> </u>
Total Well Depth: <u>47.90</u>	Depth to Water: Pre: <u>32.50</u> Post: <u>32.55</u>
Depth to Free Product: <u>—</u>	Thickness of Free Product (feet): <u>—</u>
Referenced to: <u>PVC</u> Grade	Flow Cell Type: <u>YSI 556</u>

Purge Method: 2" Grundfos Pump Peristaltic Pump Bladder Pump
 Sampling Method: Dedicated Tubing New Tubing Other _____
 Start Purge Time: 1054 Flow Rate: 200 mL/min Pump Depth: 47'

Time	Temp. (°C or °F)	pH	Cond. (mS/cm or <u>µS/cm</u>)	Turbidity (NTUs)	D.O. (mg/L)	ORP (mV)	Water Removed (gals. or <u>mb</u>)	Depth to water
1057	27.2	7.15	2444	29	2.14	7.1	600	32.55
1100	27.2	7.08	2371	22	0.97	5.2	1200	32.55
1103	27.2	7.06	2335	20	0.94	7.9	2800	32.55
1106	27.2	7.05	2334	19	0.92	-10.1	2400	32.55
1109	27.2	7.04	2333	19	0.90	-11.8	3000	32.55

Did well dewater? Yes <input type="checkbox"/> No <input checked="" type="checkbox"/>	Amount actually evacuated: <u>3.0L</u>
Sampling Time: <u>1110</u>	Sampling Date: <u>8/24/22</u>
Sample I.D.: <u>6MW-0-11</u>	Laboratory: <u>Alpha Analytical</u>
Analyzed for: <u>TPHg TPHfp VOC's MTBE</u>	Other: <u>See COC</u>
Equipment Blank I.D.: <u> </u> @ <u> </u> Time	Duplicate I.D.: <u> </u>

LOW FLOW WELL MONITORING DATA SHEET

Project #: <i>220824TJ-1</i>	Client: KMEP
Sampler: <i>TJ</i>	Start Date: <i>8/24/22</i>
Well I.D.: <i>GMW-0-12</i>	Well Diameter: 2 3 <u>4</u> 6 8 <u> </u>
Total Well Depth: <i>—</i>	Depth to Water: Pre: <i>31.90</i> Post: <i> </i>
Depth to Free Product: <i>31.80</i>	Thickness of Free Product (feet): <i>0.10</i>
Referenced to: <u> </u> PVC <u> </u> Grade	Flow Cell Type: YSI 556

Purge Method: 2" Grundfos Pump Peristaltic Pump Bladder Pump
 Sampling Method: Dedicated Tubing New Tubing Other
 Start Purge Time: Flow Rate: Pump Depth:

Time	Temp. (°C or °F)	pH	Cond. (mS/cm or µS/cm)	Turbidity (NTUs)	D.O. (mg/L)	ORP (mV)	Water Removed (gals. or mL)	Depth to water
	<i>- Detected 0.10' of product</i>							
	<i>at interface probe</i>							
	<i>- No Sample Collected</i>							

Did well dewater? Yes <u> </u> No <u> </u>	Amount actually evacuated: <u> </u>
Sampling Time: <u> </u>	Sampling Date: <u> </u>
Sample I.D.: <u> </u>	Laboratory: Alpha Analytical
Analyzed for: <u>TPHg</u> <u>TPHfp</u> <u>VOC's</u> <u>MTBE</u> Other: <u> </u>	
Equipment Blank I.D.: <u> </u> @ <u> </u> Time	Duplicate I.D.: <u> </u>

LOW FLOW WELL MONITORING DATA SHEET

Project #: <u>220824-D1</u>	Client: <u>KMEP</u>
Sampler: <u>0</u>	Start Date: <u>8/24/22</u>
Well I.D.: <u>BMW-0-14</u>	Well Diameter: 2 3 <u>(4)</u> 6 8 <u> </u>
Total Well Depth: <u>50.00</u>	Depth to Water: Pre: <u>30.66</u> Post: <u>30.74</u>
Depth to Free Product: <u>-</u>	Thickness of Free Product (feet): <u>-</u>
Referenced to: <u>PVO</u> Grade	Flow Cell Type: <u>YSI 556</u>

Purge Method: 2" Grundfos Pump Peristaltic Pump Bladder Pump
 Sampling Method: Dedicated Tubing New Tubing Other

Start Purge Time: 1249 Flow Rate: 200ml/min Pump Depth: 4'

Time	Temp. (°C or °F)	pH	Cond. (mS/cm or <u>µS/cm</u>)	Turbidity (NTUs)	D.O. (mg/L)	ORP (mV)	Water Removed (gals. or <u>ml</u>)	Depth to water
1251	27.0	7.86	2529	38	8.61	57.0	600	30.70
1254	27.0	7.86	2433	30	9.10	57.6	1200	30.70
1257	27.0	7.86	2441	25	9.08	58.0	1800	30.70
1300	27.0	7.86	2445	24	9.06	58.3	2400	30.70
1303	27.0	7.86	2450	23	9.03	58.6	3000	30.70

Did well dewater? Yes <u>(No)</u>	Amount actually evacuated: <u>3.06</u>
Sampling Time: <u>1304</u>	Sampling Date: <u>8/24/22</u>
Sample I.D.: <u>BMW-0-14</u>	Laboratory: <u>Alpha Analytical</u>
Analyzed for: <u>TPHg TPHfp VOC's MTBE</u>	Other: <u>seccoc</u>
Equipment Blank I.D.: <u>@</u>	Duplicate I.D.: <u> </u>

LOW FLOW WELL MONITORING DATA SHEET

Project #: <u>220824-D7</u>	Client: <u>KMEP</u>
Sampler: <u>5</u>	Start Date: <u>8/24/22</u>
Well I.D.: <u>6MW-0-20</u>	Well Diameter: 2 3 <u>4</u> 6 8 <u> </u>
Total Well Depth: <u>37.00</u>	Depth to Water: Pre: <u>32.20</u> Post: <u>32.24</u>
Depth to Free Product: <u> </u>	Thickness of Free Product (feet): <u> </u>
Referenced to: <u>PVC</u> Grade	Flow Cell Type: <u>YSI 556</u>

Purge Method: 2" Grundfos Pump Peristaltic Pump Bladder Pump
 Sampling Method: Dedicated Tubing New Tubing Other
 Start Purge Time: 1026 Flow Rate: 200 mL/min Pump Depth: 35'

Time	Temp. (<u>C</u> or °F)	pH	Cond. (mS/cm or <u>µS/cm</u>)	Turbidity (NTUs)	D.O. (mg/L)	ORP (mV)	Water Removed (gals. or <u>ml</u>)	Depth to water
1029	29.6	7.05	2776	50	2.51	-74.0	600	32.24
1032	30.1	7.00	2788	31	2.48	-99.0	1200	32.24
1035	30.1	7.00	2783	28	2.40	-106.7	1800	32.24
1038	30.1	6.99	2780	26	2.38	-107.8	2400	32.24
1041	30.1	6.99	2778	25	2.35	-109.1	3000	32.24

Did well dewater? Yes <input type="checkbox"/> No <input checked="" type="checkbox"/>	Amount actually evacuated: <u>3.0L</u>
Sampling Time: <u>1042</u>	Sampling Date: <u>8/24/22</u>
Sample I.D.: <u>6MW-0-20</u>	Laboratory: <u>Alpha Analytical</u>
Analyzed for: <u>TPHg TPHfp VOC's MTBE</u>	Other: <u>see Coc</u>
Equipment Blank I.D.: <u> </u> @ <u> </u> Time	Duplicate I.D.: <u> </u>

LOW FLOW WELL MONITORING DATA SHEET

Project #: <u>220824-17</u>	Client: <u>KMEP</u>
Sampler: <u>5</u>	Start Date: <u>8/24/22</u>
Well I.D.: <u>6mw-0-21</u>	Well Diameter: 2 3 <u>4</u> 6 8 <u> </u>
Total Well Depth: <u>42.76</u>	Depth to Water: Pre: <u>32.75</u> Post: <u>32.80</u>
Depth to Free Product: <u>-</u>	Thickness of Free Product (feet): <u>-</u>
Referenced to: <u>PVC</u> Grade	Flow Cell Type: <u>YSI 556</u>

Purge Method: 2" Grundfos Pump Peristaltic Pump Bladder Pump
 Sampling Method: Dedicated Tubing New Tubing Other _____
 Start Purge Time: 1133 Flow Rate: 200ml/min Pump Depth: 40'

Time	Temp. (°C or °F)	pH	Cond. (mS/cm or <u>µS/cm</u>)	Turbidity (NTUs)	D.O. (mg/L)	ORP (mV)	Water Removed (gals. or <u>mL</u>)	Depth to water
1136	30.6	7.62	1990	20	3.60	54.1	600	32.80
1139	30.9	7.58	1994	15	3.35	54.0	1200	32.80
1142	30.9	7.58	1996	13	3.29	54.1	1800	32.80
1145	30.9	7.58	1997	13	3.27	54.2	2400	32.80
1148	30.9	7.58	1998	13	3.25	54.2	3000	32.80

Did well dewater? Yes <input type="radio"/> No <input checked="" type="radio"/>	Amount actually evacuated: <u>300</u>
Sampling Time: <u>1149</u>	Sampling Date: <u>8/24/22</u>
Sample I.D.: <u>6mw-0-21</u>	Laboratory: <u>Alpha Analytical</u>
Analyzed for: <u>TPHg TPHfp VOC's MTBE</u>	Other: <u>Spec LOC</u>
Equipment Blank I.D.: <u>@</u>	Duplicate I.D.: <u>Time</u>

LOW FLOW WELL MONITORING DATA SHEET

Project #: <u>220824-TJ7</u>	Client: <u>KMEP</u>
Sampler: <u>TH1</u>	Start Date: <u>8/24/22</u>
Well I.D.: <u>BMW-0-24</u>	Well Diameter: 2 3 <u>(4)</u> 6 8 _____
Total Well Depth: <u>45.15</u>	Depth to Water: Pre: <u>33.93</u> Post: <u>34.00</u>
Depth to Free Product: <u>-</u>	Thickness of Free Product (feet): <u>-</u>
Referenced to: <u>PVC</u> Grade	Flow Cell Type: <u>YSI 556</u>

Purge Method: 2" Grundfos Pump Peristaltic Pump Bladder Pump
 Sampling Method: Dedicated Tubing New Tubing Other _____
 Start Purge Time: 0955 Flow Rate: 300 mL/min Pump Depth: 43'

Time	Temp. (<u>C</u> or °F)	pH	Cond. (mS/cm or <u>S/cm</u>)	Turbidity (NTUs)	D.O. (mg/L)	ORP (mV)	Water Removed (gals. or <u>mL</u>)	Depth to water
0958	20.8	7.14	2510	10	0.55	-16.8	900	34.00
1001	20.8	7.13	2499	8	0.56	-19.5	1800	34.00
1004	20.8	7.12	2495	7	0.54	-21.8	2700	34.00
1007	20.8	7.11	2493	7	0.53	-23.1	3600	34.00
1010	20.8	7.10	2490	7	0.52	-24.0	4500	34.00

Did well dewater? Yes <u>(No)</u>	Amount actually evacuated: <u>4.5L</u>
Sampling Time: <u>1011</u>	Sampling Date: <u>8/24/22</u>
Sample I.D.: <u>BMW-0-24</u>	Laboratory: <u>Alpha Analytical</u>
Analyzed for: <u>TPHg TPHfp VOC's MTBE</u>	Other: <u>seccoc</u>
Equipment Blank I.D.: <u>@</u>	Duplicate I.D.: _____

LOW FLOW WELL MONITORING DATA SHEET

Project #: <u>270824-TJ</u>	Client: <u>KMEP</u>
Sampler: <u>6</u>	Start Date: <u>8/24/22</u>
Well I.D.: <u>MW-0-2</u>	Well Diameter: 2 3 <u>4</u> 6 8 <u> </u>
Total Well Depth: <u>41.40</u>	Depth to Water: Pre: <u>33.70</u> Post: <u>33.74</u>
Depth to Free Product: <u>-</u>	Thickness of Free Product (feet): <u>-</u>
Referenced to: <u>(PVC)</u> Grade	Flow Cell Type: <u>YSI 556</u>

Purge Method: 2" Grundfos Pump Peristaltic Pump Bladder Pump
 Sampling Method: Dedicated Tubing New Tubing Other _____
 Start Purge Time: 1158 Flow Rate: 200mL/min Pump Depth: 38'

Time	Temp. (<u>C</u> or °F)	pH	Cond. (mS/cm or <u>µS/cm</u>)	Turbidity (NTUs)	D.O. (mg/L)	ORP (mV)	Water Removed (gals. or <u>mL</u>)	Depth to water
<u>1201</u>	<u>30.0</u>	<u>6.86</u>	<u>2159</u>	<u>6</u>	<u>0.35</u>	<u>1.1</u>	<u>600</u>	<u>33.74</u>
<u>1204</u>	<u>30.0</u>	<u>6.84</u>	<u>2155</u>	<u>5</u>	<u>0.32</u>	<u>-1.1</u>	<u>1200</u>	<u>33.74</u>
<u>1207</u>	<u>30.0</u>	<u>6.80</u>	<u>2136</u>	<u>3</u>	<u>0.28</u>	<u>-6.9</u>	<u>1800</u>	<u>33.74</u>
<u>1210</u>	<u>30.0</u>	<u>6.78</u>	<u>2180</u>	<u>3</u>	<u>0.25</u>	<u>-13.0</u>	<u>2400</u>	<u>33.74</u>
<u>1213</u>	<u>30.0</u>	<u>6.77</u>	<u>2128</u>	<u>3</u>	<u>0.23</u>	<u>-13.9</u>	<u>3000</u>	<u>33.74</u>

Did well dewater? Yes <input type="checkbox"/> No <input checked="" type="checkbox"/>	Amount actually evacuated: <u>3.0L</u>
Sampling Time: <u>1214</u>	Sampling Date: <u>8/24/22</u>
Sample I.D.: <u>MW-0-2</u>	Laboratory: <u>Alpha Analytical</u>
Analyzed for: <u>TPHg TPHfp VOC's MTBE</u>	Other: <u>Seccoc</u>
Equipment Blank I.D.: <u>@</u>	Duplicate I.D.: <u>Time</u>

BLAINE

TECH SERVICES, INC.

1680 ROGERS AVENUE
SAN JOSE, CALIFORNIA 95112-1105
FAX (408) 573-7771
PHONE (408) 573-0555

LAB

Alpha Analytical COC 1 of 2

Billing Information:
Kinder Morgan
1100 Town and Country Rd.
Orange CA 95112

Report to:
Eric Davis
Kinder Morgan Norwalk
2600 Michelson Drive
Suite 500
Irvine, CA 92612

AIN OF CUSTODY

ENT Kinder Morgan

E DFSP Norwalk

15306 Norwalk Blvd, Norwalk

SAMPLE I.D.	DATE	TIME	MATRIX	CONTAINERS	
				#	Preservation Type
S-1	8/24/22	0700	Air	2	4CL Vials
NW-36		0906		6	
NW-28		0931		6	
NW-0-24		1011		6	
NW-0-20		1042		6	
NW-0-11		1110		6	
NW-0-21		1149		6	
NW-0-2		1214		6	
NW-0-14		1304		6	
NW-10		1320		6	

SAMPLING PERFORMED BY John Tran

CONDUCT ANALYSIS TO DETECT		ADD'L INFORMATION	STATUS	CONDITION	LAB SAMPLE #
TPHg, TPHd (EPA 8015M)	VOC's & Oxygenates (EPA 8260B)				
X	X				
X	X				
X	X				
X	X				
X	X				
X	X				
X	X				
X	X				
X	X				

RESULTS NEEDED
NO LATER THAN

Standard

RELEASED BY	DATE	TIME	RECEIVED BY	DATE	TIME
	8/24/22	1330			
RELEASED BY	DATE	TIME	RECEIVED BY	DATE	TIME
RELEASED BY	DATE	TIME	RECEIVED BY	DATE	TIME
RELEASED VIA	COOLER #	TIME SENT			

Attachment B
Laboratory Analytical Reports



Alpha Analytical, Inc.
255 Glendale Ave, #21
Sparks, Nevada 89431
TEL: (775) 355-1044 FAX: (775) 355-0406
Website: www.alpha-analytical.com

October 11, 2022

Eric Davis
CH2M Hill
1000 Wilshire Boulevard
Los Angeles, CA 90017
TEL: (949) 547-8969
FAX:

RE: DFSP Norwalk

Order No.: CHH2208278

Dear Eric Davis:

The result of this report apply to the sample(s) as received.

There were no problems with the analytical events associated with this report unless noted.

Quality control data is within laboratory defined or method specified acceptance limits except if noted.

If you have any questions regarding these tests results, please feel free to call.

Sincerely,

A handwritten signature in black ink that reads "Randy Gardner".

Randy Gardner
Laboratory Director
255 Glendale Ave, #21
Sparks, Nevada 89431



Alpha Analytical, Inc.
 255 Glendale Ave, #21
 Sparks, Nevada 89431
 TEL: (775) 355-1044 FAX: (775) 355-0406
 Website: www.alpha-analytical.com

Analytical Report

WO#: CHH2208278

Report Date: 10/11/2022

CLIENT: CH2M Hill **Collection Date:** 8/24/2022 7:00:00 AM
Project: DFSP Norwalk
Lab ID: 2208278-01 **Matrix:** AQUEOUS
Client Sample ID: TB-1

Analyses	Result	RL	Qual	Units	Date Analyzed	Method
Dichlorodifluoromethane	ND	1.0		µg/L	8/29/2022	VOCs by EPA 8260
Chloromethane	ND	2.0		µg/L	8/29/2022	VOCs by EPA 8260
Vinyl chloride	ND	0.50		µg/L	8/29/2022	VOCs by EPA 8260
Chloroethane	ND	1.0		µg/L	8/29/2022	VOCs by EPA 8260
Bromomethane	ND	2.0		µg/L	8/29/2022	VOCs by EPA 8260
Trichlorofluoromethane	ND	10		µg/L	8/29/2022	VOCs by EPA 8260
Acetone	ND	10		µg/L	8/29/2022	VOCs by EPA 8260
1,1-Dichloroethene	ND	1.0		µg/L	8/29/2022	VOCs by EPA 8260
Tertiary Butyl Alcohol (TBA)	ND	10		µg/L	8/29/2022	VOCs by EPA 8260
Dichloromethane	ND	5.0		µg/L	8/29/2022	VOCs by EPA 8260
Freon-113	ND	10		µg/L	8/29/2022	VOCs by EPA 8260
Carbon disulfide	ND	2.5		µg/L	8/29/2022	VOCs by EPA 8260
trans-1,2-Dichloroethene	ND	1.0		µg/L	8/29/2022	VOCs by EPA 8260
Methyl tert-butyl ether (MTBE)	ND	0.50		µg/L	8/29/2022	VOCs by EPA 8260
1,1-Dichloroethane	ND	1.0		µg/L	8/29/2022	VOCs by EPA 8260
Vinyl acetate	ND	50		µg/L	8/29/2022	VOCs by EPA 8260
2-Butanone (MEK)	ND	10		µg/L	8/29/2022	VOCs by EPA 8260
Di-isopropyl Ether (DIPE)	ND	1.0		µg/L	8/29/2022	VOCs by EPA 8260
cis-1,2-Dichloroethene	ND	1.0		µg/L	8/29/2022	VOCs by EPA 8260
Bromochloromethane	ND	1.0		µg/L	8/29/2022	VOCs by EPA 8260
Chloroform	ND	1.0		µg/L	8/29/2022	VOCs by EPA 8260
Ethyl Tertiary Butyl Ether (ETBE)	ND	1.0		µg/L	8/29/2022	VOCs by EPA 8260
2,2-Dichloropropane	ND	1.0		µg/L	8/29/2022	VOCs by EPA 8260
1,2-Dichloroethane	ND	0.50		µg/L	8/29/2022	VOCs by EPA 8260
1,1,1-Trichloroethane	ND	1.0		µg/L	8/29/2022	VOCs by EPA 8260
1,1-Dichloropropene	ND	1.0		µg/L	8/29/2022	VOCs by EPA 8260
Carbon tetrachloride	ND	1.0		µg/L	8/29/2022	VOCs by EPA 8260
Benzene	ND	0.50		µg/L	8/29/2022	VOCs by EPA 8260
Tertiary Amyl Methyl Ether (TAME)	ND	1.0		µg/L	8/29/2022	VOCs by EPA 8260
Dibromomethane	ND	1.0		µg/L	8/29/2022	VOCs by EPA 8260
1,2-Dichloropropane	ND	1.0		µg/L	8/29/2022	VOCs by EPA 8260
Trichloroethene	ND	1.0		µg/L	8/29/2022	VOCs by EPA 8260
Bromodichloromethane	ND	1.0		µg/L	8/29/2022	VOCs by EPA 8260
4-Methyl-2-pentanone (MIBK)	ND	10		µg/L	8/29/2022	VOCs by EPA 8260
cis-1,3-Dichloropropene	ND	0.50		µg/L	8/29/2022	VOCs by EPA 8260
trans-1,3-Dichloropropene	ND	0.50		µg/L	8/29/2022	VOCs by EPA 8260
1,1,2-Trichloroethane	ND	1.0		µg/L	8/29/2022	VOCs by EPA 8260
Toluene	ND	0.50		µg/L	8/29/2022	VOCs by EPA 8260
1,3-Dichloropropane	ND	1.0		µg/L	8/29/2022	VOCs by EPA 8260
2-Hexanone	ND	5.0		µg/L	8/29/2022	VOCs by EPA 8260
Dibromochloromethane	ND	1.0		µg/L	8/29/2022	VOCs by EPA 8260
1,2-Dibromoethane (EDB)	ND	2.0		µg/L	8/29/2022	VOCs by EPA 8260
Tetrachloroethene	ND	1.0		µg/L	8/29/2022	VOCs by EPA 8260
1,1,1,2-Tetrachloroethane	ND	1.0		µg/L	8/29/2022	VOCs by EPA 8260
Chlorobenzene	ND	1.0		µg/L	8/29/2022	VOCs by EPA 8260
Ethylbenzene	ND	0.50		µg/L	8/29/2022	VOCs by EPA 8260
m,p-Xylene	ND	0.50		µg/L	8/29/2022	VOCs by EPA 8260
Bromoform	ND	1.0		µg/L	8/29/2022	VOCs by EPA 8260



Alpha Analytical, Inc.
 255 Glendale Ave, #21
 Sparks, Nevada 89431
 TEL: (775) 355-1044 FAX: (775) 355-0406
 Website: www.alpha-analytical.com

Analytical Report

WO#: CHH2208278

Report Date: 10/11/2022

CLIENT: CH2M Hill **Collection Date:** 8/24/2022 7:00:00 AM
Project: DFSP Norwalk
Lab ID: 2208278-01 **Matrix:** AQUEOUS
Client Sample ID: TB-1

Analyses	Result	RL	Qual	Units	Date Analyzed	Method
Xylenes, Total	ND	0.50		µg/L	8/29/2022	VOCs by EPA 8260
Styrene	ND	1.0		µg/L	8/29/2022	VOCs by EPA 8260
o-Xylene	ND	0.50		µg/L	8/29/2022	VOCs by EPA 8260
1,1,2,2-Tetrachloroethane	ND	1.0		µg/L	8/29/2022	VOCs by EPA 8260
1,2,3-Trichloropropane	ND	2.0		µg/L	8/29/2022	VOCs by EPA 8260
Isopropylbenzene	ND	1.0		µg/L	8/29/2022	VOCs by EPA 8260
Bromobenzene	ND	1.0		µg/L	8/29/2022	VOCs by EPA 8260
n-Propylbenzene	ND	1.0		µg/L	8/29/2022	VOCs by EPA 8260
4-Chlorotoluene	ND	1.0		µg/L	8/29/2022	VOCs by EPA 8260
2-Chlorotoluene	ND	1.0		µg/L	8/29/2022	VOCs by EPA 8260
1,3,5-Trimethylbenzene	ND	1.0		µg/L	8/29/2022	VOCs by EPA 8260
tert-Butylbenzene	ND	1.0		µg/L	8/29/2022	VOCs by EPA 8260
1,2,4-Trimethylbenzene	ND	1.0		µg/L	8/29/2022	VOCs by EPA 8260
sec-Butylbenzene	ND	1.0		µg/L	8/29/2022	VOCs by EPA 8260
1,3-Dichlorobenzene	ND	1.0		µg/L	8/29/2022	VOCs by EPA 8260
1,4-Dichlorobenzene	ND	1.0		µg/L	8/29/2022	VOCs by EPA 8260
4-Isopropyltoluene	ND	1.0		µg/L	8/29/2022	VOCs by EPA 8260
1,2-Dichlorobenzene	ND	1.0		µg/L	8/29/2022	VOCs by EPA 8260
n-Butylbenzene	ND	1.0		µg/L	8/29/2022	VOCs by EPA 8260
1,2-Dibromo-3-chloropropane (DBCP)	ND	5.0		µg/L	8/29/2022	VOCs by EPA 8260
1,2,4-Trichlorobenzene	ND	2.0		µg/L	8/29/2022	VOCs by EPA 8260
Naphthalene	ND	10		µg/L	8/29/2022	VOCs by EPA 8260
1,2,3-Trichlorobenzene	ND	2.0		µg/L	8/29/2022	VOCs by EPA 8260
Surr: 1,2-Dichloroethane-d4	83	70-130		%Rec	8/29/2022	VOCs by EPA 8260
Surr: Toluene-d8	116	70-130		%Rec	8/29/2022	VOCs by EPA 8260
Surr: 4-Bromofluorobenzene	97	70-130		%Rec	8/29/2022	VOCs by EPA 8260



Alpha Analytical, Inc.
 255 Glendale Ave, #21
 Sparks, Nevada 89431
 TEL: (775) 355-1044 FAX: (775) 355-0406
 Website: www.alpha-analytical.com

Analytical Report

WO#: CHH2208278

Report Date: 10/11/2022

CLIENT: CH2M Hill **Collection Date:** 8/24/2022 9:06:00 AM
Project: DFSP Norwalk
Lab ID: 2208278-02 **Matrix:** AQUEOUS
Client Sample ID: GMW-36

Analyses	Result	RL	Qual	Units	Date Analyzed	Method
TPH-E (DRO)	0.25	0.050		mg/L	8/30/2022	TPH-E by EPA 8015C
Surr: Nonane	85	63-125		%Rec	8/30/2022	TPH-E by EPA 8015C
TPH-P (GRO)	ND	0.10		mg/L	8/29/2022	TPH-P by EPA 8015C
Surr: 1,2-Dichloroethane-d4	90	70-130		%Rec	8/29/2022	TPH-P by EPA 8015C
Surr: Toluene-d8	111	70-130		%Rec	8/29/2022	TPH-P by EPA 8015C
Surr: 4-Bromofluorobenzene	86	70-130		%Rec	8/29/2022	TPH-P by EPA 8015C

NOTES:

Reporting Limit(s) increased due to sample foaming.

Dichlorodifluoromethane	ND	1.0		µg/L	8/29/2022	VOCs by EPA 8260
Chloromethane	ND	4.0		µg/L	8/29/2022	VOCs by EPA 8260
Vinyl chloride	ND	1.0		µg/L	8/29/2022	VOCs by EPA 8260
Chloroethane	ND	1.0		µg/L	8/29/2022	VOCs by EPA 8260
Bromomethane	ND	4.0		µg/L	8/29/2022	VOCs by EPA 8260
Trichlorofluoromethane	ND	10		µg/L	8/29/2022	VOCs by EPA 8260
Acetone	ND	20		µg/L	8/29/2022	VOCs by EPA 8260
1,1-Dichloroethene	ND	1.0		µg/L	8/29/2022	VOCs by EPA 8260
Tertiary Butyl Alcohol (TBA)	ND	10		µg/L	8/29/2022	VOCs by EPA 8260
Dichloromethane	ND	5.0		µg/L	8/29/2022	VOCs by EPA 8260
Freon-113	ND	10		µg/L	8/29/2022	VOCs by EPA 8260
Carbon disulfide	ND	5.0		µg/L	8/29/2022	VOCs by EPA 8260
trans-1,2-Dichloroethene	ND	1.0		µg/L	8/29/2022	VOCs by EPA 8260
Methyl tert-butyl ether (MTBE)	ND	0.50		µg/L	8/29/2022	VOCs by EPA 8260
1,1-Dichloroethane	ND	1.0		µg/L	8/29/2022	VOCs by EPA 8260
Vinyl acetate	ND	100		µg/L	8/29/2022	VOCs by EPA 8260
2-Butanone (MEK)	ND	20		µg/L	8/29/2022	VOCs by EPA 8260
Di-isopropyl Ether (DIPE)	ND	1.0		µg/L	8/29/2022	VOCs by EPA 8260
cis-1,2-Dichloroethene	ND	1.0		µg/L	8/29/2022	VOCs by EPA 8260
Bromochloromethane	ND	1.0		µg/L	8/29/2022	VOCs by EPA 8260
Chloroform	ND	1.0		µg/L	8/29/2022	VOCs by EPA 8260
Ethyl Tertiary Butyl Ether (ETBE)	ND	1.0		µg/L	8/29/2022	VOCs by EPA 8260
2,2-Dichloropropane	ND	1.0		µg/L	8/29/2022	VOCs by EPA 8260
1,2-Dichloroethane	ND	1.0		µg/L	8/29/2022	VOCs by EPA 8260
1,1,1-Trichloroethane	ND	1.0		µg/L	8/29/2022	VOCs by EPA 8260
1,1-Dichloropropene	ND	1.0		µg/L	8/29/2022	VOCs by EPA 8260
Carbon tetrachloride	ND	1.0		µg/L	8/29/2022	VOCs by EPA 8260
Benzene	ND	0.50		µg/L	8/29/2022	VOCs by EPA 8260
Tertiary Amyl Methyl Ether (TAME)	ND	1.0		µg/L	8/29/2022	VOCs by EPA 8260
Dibromomethane	ND	1.0		µg/L	8/29/2022	VOCs by EPA 8260
1,2-Dichloropropane	ND	1.0		µg/L	8/29/2022	VOCs by EPA 8260
Trichloroethene	ND	1.0		µg/L	8/29/2022	VOCs by EPA 8260
Bromodichloromethane	ND	1.0		µg/L	8/29/2022	VOCs by EPA 8260
4-Methyl-2-pentanone (MIBK)	ND	10		µg/L	8/29/2022	VOCs by EPA 8260
cis-1,3-Dichloropropene	ND	1.0		µg/L	8/29/2022	VOCs by EPA 8260
trans-1,3-Dichloropropene	ND	1.0		µg/L	8/29/2022	VOCs by EPA 8260
1,1,2-Trichloroethane	ND	1.0		µg/L	8/29/2022	VOCs by EPA 8260
Toluene	ND	0.50		µg/L	8/29/2022	VOCs by EPA 8260
1,3-Dichloropropane	ND	1.0		µg/L	8/29/2022	VOCs by EPA 8260



Alpha Analytical, Inc.
 255 Glendale Ave, #21
 Sparks, Nevada 89431
 TEL: (775) 355-1044 FAX: (775) 355-0406
 Website: www.alpha-analytical.com

Analytical Report

WO#: CHH2208278

Report Date: 10/11/2022

CLIENT: CH2M Hill **Collection Date:** 8/24/2022 9:06:00 AM
Project: DFSP Norwalk
Lab ID: 2208278-02 **Matrix:** AQUEOUS
Client Sample ID: GMW-36

Analyses	Result	RL	Qual	Units	Date Analyzed	Method
2-Hexanone	ND	10		µg/L	8/29/2022	VOCs by EPA 8260
Dibromochloromethane	ND	1.0		µg/L	8/29/2022	VOCs by EPA 8260
1,2-Dibromoethane (EDB)	ND	4.0		µg/L	8/29/2022	VOCs by EPA 8260
Tetrachloroethene	ND	1.0		µg/L	8/29/2022	VOCs by EPA 8260
1,1,1,2-Tetrachloroethane	ND	1.0		µg/L	8/29/2022	VOCs by EPA 8260
Chlorobenzene	ND	1.0		µg/L	8/29/2022	VOCs by EPA 8260
Ethylbenzene	ND	0.50		µg/L	8/29/2022	VOCs by EPA 8260
m,p-Xylene	ND	0.50		µg/L	8/29/2022	VOCs by EPA 8260
Bromoform	ND	1.0		µg/L	8/29/2022	VOCs by EPA 8260
Xylenes, Total	ND	0.50		µg/L	8/29/2022	VOCs by EPA 8260
Styrene	ND	1.0		µg/L	8/29/2022	VOCs by EPA 8260
o-Xylene	ND	0.50		µg/L	8/29/2022	VOCs by EPA 8260
1,1,2,2-Tetrachloroethane	ND	1.0		µg/L	8/29/2022	VOCs by EPA 8260
1,2,3-Trichloropropane	ND	4.0		µg/L	8/29/2022	VOCs by EPA 8260
Isopropylbenzene	ND	1.0		µg/L	8/29/2022	VOCs by EPA 8260
Bromobenzene	ND	1.0		µg/L	8/29/2022	VOCs by EPA 8260
n-Propylbenzene	ND	1.0		µg/L	8/29/2022	VOCs by EPA 8260
4-Chlorotoluene	ND	1.0		µg/L	8/29/2022	VOCs by EPA 8260
2-Chlorotoluene	ND	1.0		µg/L	8/29/2022	VOCs by EPA 8260
1,3,5-Trimethylbenzene	ND	1.0		µg/L	8/29/2022	VOCs by EPA 8260
tert-Butylbenzene	ND	1.0		µg/L	8/29/2022	VOCs by EPA 8260
1,2,4-Trimethylbenzene	ND	1.0		µg/L	8/29/2022	VOCs by EPA 8260
sec-Butylbenzene	ND	1.0		µg/L	8/29/2022	VOCs by EPA 8260
1,3-Dichlorobenzene	ND	1.0		µg/L	8/29/2022	VOCs by EPA 8260
1,4-Dichlorobenzene	ND	1.0		µg/L	8/29/2022	VOCs by EPA 8260
4-Isopropyltoluene	ND	1.0		µg/L	8/29/2022	VOCs by EPA 8260
1,2-Dichlorobenzene	ND	1.0		µg/L	8/29/2022	VOCs by EPA 8260
n-Butylbenzene	ND	1.0		µg/L	8/29/2022	VOCs by EPA 8260
1,2-Dibromo-3-chloropropane (DBCP)	ND	6.0		µg/L	8/29/2022	VOCs by EPA 8260
1,2,4-Trichlorobenzene	ND	4.0		µg/L	8/29/2022	VOCs by EPA 8260
Naphthalene	ND	10		µg/L	8/29/2022	VOCs by EPA 8260
1,2,3-Trichlorobenzene	ND	4.0		µg/L	8/29/2022	VOCs by EPA 8260
Surr: 1,2-Dichloroethane-d4	90	70-130		%Rec	8/29/2022	VOCs by EPA 8260
Surr: Toluene-d8	111	70-130		%Rec	8/29/2022	VOCs by EPA 8260
Surr: 4-Bromofluorobenzene	86	70-130		%Rec	8/29/2022	VOCs by EPA 8260

NOTES:
 Reporting Limit(s) increased due to sample foaming.



Alpha Analytical, Inc.
 255 Glendale Ave, #21
 Sparks, Nevada 89431
 TEL: (775) 355-1044 FAX: (775) 355-0406
 Website: www.alpha-analytical.com

Analytical Report

WO#: CHH2208278

Report Date: 10/11/2022

CLIENT: CH2M Hill **Collection Date:** 8/24/2022 9:31:00 AM
Project: DFSP Norwalk
Lab ID: 2208278-03 **Matrix:** AQUEOUS
Client Sample ID: GMW-28

Analyses	Result	RL	Qual	Units	Date Analyzed	Method
TPH-E (DRO)	ND	0.050		mg/L	8/31/2022	TPH-E by EPA 8015C
Surr: Nonane	87	63-125		%Rec	8/31/2022	TPH-E by EPA 8015C
TPH-P (GRO)	ND	0.050		mg/L	8/29/2022	TPH-P by EPA 8015C
Surr: 1,2-Dichloroethane-d4	93	70-130		%Rec	8/29/2022	TPH-P by EPA 8015C
Surr: Toluene-d8	111	70-130		%Rec	8/29/2022	TPH-P by EPA 8015C
Surr: 4-Bromofluorobenzene	84	70-130		%Rec	8/29/2022	TPH-P by EPA 8015C
Dichlorodifluoromethane	ND	1.0		µg/L	8/29/2022	VOCs by EPA 8260
Chloromethane	ND	2.0		µg/L	8/29/2022	VOCs by EPA 8260
Vinyl chloride	ND	0.50		µg/L	8/29/2022	VOCs by EPA 8260
Chloroethane	ND	1.0		µg/L	8/29/2022	VOCs by EPA 8260
Bromomethane	ND	2.0		µg/L	8/29/2022	VOCs by EPA 8260
Trichlorofluoromethane	ND	10		µg/L	8/29/2022	VOCs by EPA 8260
Acetone	ND	10		µg/L	8/29/2022	VOCs by EPA 8260
1,1-Dichloroethene	ND	1.0		µg/L	8/29/2022	VOCs by EPA 8260
Tertiary Butyl Alcohol (TBA)	ND	10		µg/L	8/29/2022	VOCs by EPA 8260
Dichloromethane	ND	5.0		µg/L	8/29/2022	VOCs by EPA 8260
Freon-113	ND	10		µg/L	8/29/2022	VOCs by EPA 8260
Carbon disulfide	ND	2.5		µg/L	8/29/2022	VOCs by EPA 8260
trans-1,2-Dichloroethene	ND	1.0		µg/L	8/29/2022	VOCs by EPA 8260
Methyl tert-butyl ether (MTBE)	ND	0.50		µg/L	8/29/2022	VOCs by EPA 8260
1,1-Dichloroethane	ND	1.0		µg/L	8/29/2022	VOCs by EPA 8260
Vinyl acetate	ND	50		µg/L	8/29/2022	VOCs by EPA 8260
2-Butanone (MEK)	ND	10		µg/L	8/29/2022	VOCs by EPA 8260
Di-isopropyl Ether (DIPE)	ND	1.0		µg/L	8/29/2022	VOCs by EPA 8260
cis-1,2-Dichloroethene	ND	1.0		µg/L	8/29/2022	VOCs by EPA 8260
Bromochloromethane	ND	1.0		µg/L	8/29/2022	VOCs by EPA 8260
Chloroform	ND	1.0		µg/L	8/29/2022	VOCs by EPA 8260
Ethyl Tertiary Butyl Ether (ETBE)	ND	1.0		µg/L	8/29/2022	VOCs by EPA 8260
2,2-Dichloropropane	ND	1.0		µg/L	8/29/2022	VOCs by EPA 8260
1,2-Dichloroethane	ND	0.50		µg/L	8/29/2022	VOCs by EPA 8260
1,1,1-Trichloroethane	ND	1.0		µg/L	8/29/2022	VOCs by EPA 8260
1,1-Dichloropropene	ND	1.0		µg/L	8/29/2022	VOCs by EPA 8260
Carbon tetrachloride	ND	1.0		µg/L	8/29/2022	VOCs by EPA 8260
Benzene	ND	0.50		µg/L	8/29/2022	VOCs by EPA 8260
Tertiary Amyl Methyl Ether (TAME)	ND	1.0		µg/L	8/29/2022	VOCs by EPA 8260
Dibromomethane	ND	1.0		µg/L	8/29/2022	VOCs by EPA 8260
1,2-Dichloropropane	ND	1.0		µg/L	8/29/2022	VOCs by EPA 8260
Trichloroethene	ND	1.0		µg/L	8/29/2022	VOCs by EPA 8260
Bromodichloromethane	ND	1.0		µg/L	8/29/2022	VOCs by EPA 8260
4-Methyl-2-pentanone (MIBK)	ND	10		µg/L	8/29/2022	VOCs by EPA 8260
cis-1,3-Dichloropropene	ND	0.50		µg/L	8/29/2022	VOCs by EPA 8260
trans-1,3-Dichloropropene	ND	0.50		µg/L	8/29/2022	VOCs by EPA 8260
1,1,2-Trichloroethane	ND	1.0		µg/L	8/29/2022	VOCs by EPA 8260
Toluene	ND	0.50		µg/L	8/29/2022	VOCs by EPA 8260
1,3-Dichloropropane	ND	1.0		µg/L	8/29/2022	VOCs by EPA 8260
2-Hexanone	ND	5.0		µg/L	8/29/2022	VOCs by EPA 8260
Dibromochloromethane	ND	1.0		µg/L	8/29/2022	VOCs by EPA 8260



Alpha Analytical, Inc.
 255 Glendale Ave, #21
 Sparks, Nevada 89431
 TEL: (775) 355-1044 FAX: (775) 355-0406
 Website: www.alpha-analytical.com

Analytical Report

WO#: CHH2208278

Report Date: 10/11/2022

CLIENT: CH2M Hill **Collection Date:** 8/24/2022 9:31:00 AM
Project: DFSP Norwalk
Lab ID: 2208278-03 **Matrix:** AQUEOUS
Client Sample ID: GMW-28

Analyses	Result	RL	Qual	Units	Date Analyzed	Method
1,2-Dibromoethane (EDB)	ND	2.0		µg/L	8/29/2022	VOCs by EPA 8260
Tetrachloroethene	ND	1.0		µg/L	8/29/2022	VOCs by EPA 8260
1,1,1,2-Tetrachloroethane	ND	1.0		µg/L	8/29/2022	VOCs by EPA 8260
Chlorobenzene	ND	1.0		µg/L	8/29/2022	VOCs by EPA 8260
Ethylbenzene	ND	0.50		µg/L	8/29/2022	VOCs by EPA 8260
m,p-Xylene	ND	0.50		µg/L	8/29/2022	VOCs by EPA 8260
Bromoform	ND	1.0		µg/L	8/29/2022	VOCs by EPA 8260
Xylenes, Total	ND	0.50		µg/L	8/29/2022	VOCs by EPA 8260
Styrene	ND	1.0		µg/L	8/29/2022	VOCs by EPA 8260
o-Xylene	ND	0.50		µg/L	8/29/2022	VOCs by EPA 8260
1,1,2,2-Tetrachloroethane	ND	1.0		µg/L	8/29/2022	VOCs by EPA 8260
1,2,3-Trichloropropane	ND	2.0		µg/L	8/29/2022	VOCs by EPA 8260
Isopropylbenzene	ND	1.0		µg/L	8/29/2022	VOCs by EPA 8260
Bromobenzene	ND	1.0		µg/L	8/29/2022	VOCs by EPA 8260
n-Propylbenzene	ND	1.0		µg/L	8/29/2022	VOCs by EPA 8260
4-Chlorotoluene	ND	1.0		µg/L	8/29/2022	VOCs by EPA 8260
2-Chlorotoluene	ND	1.0		µg/L	8/29/2022	VOCs by EPA 8260
1,3,5-Trimethylbenzene	ND	1.0		µg/L	8/29/2022	VOCs by EPA 8260
tert-Butylbenzene	ND	1.0		µg/L	8/29/2022	VOCs by EPA 8260
1,2,4-Trimethylbenzene	ND	1.0		µg/L	8/29/2022	VOCs by EPA 8260
sec-Butylbenzene	ND	1.0		µg/L	8/29/2022	VOCs by EPA 8260
1,3-Dichlorobenzene	ND	1.0		µg/L	8/29/2022	VOCs by EPA 8260
1,4-Dichlorobenzene	ND	1.0		µg/L	8/29/2022	VOCs by EPA 8260
4-Isopropyltoluene	ND	1.0		µg/L	8/29/2022	VOCs by EPA 8260
1,2-Dichlorobenzene	ND	1.0		µg/L	8/29/2022	VOCs by EPA 8260
n-Butylbenzene	ND	1.0		µg/L	8/29/2022	VOCs by EPA 8260
1,2-Dibromo-3-chloropropane (DBCP)	ND	5.0		µg/L	8/29/2022	VOCs by EPA 8260
1,2,4-Trichlorobenzene	ND	2.0		µg/L	8/29/2022	VOCs by EPA 8260
Naphthalene	ND	10		µg/L	8/29/2022	VOCs by EPA 8260
1,2,3-Trichlorobenzene	ND	2.0		µg/L	8/29/2022	VOCs by EPA 8260
Surr: 1,2-Dichloroethane-d4	93	70-130		%Rec	8/29/2022	VOCs by EPA 8260
Surr: Toluene-d8	111	70-130		%Rec	8/29/2022	VOCs by EPA 8260
Surr: 4-Bromofluorobenzene	84	70-130		%Rec	8/29/2022	VOCs by EPA 8260



Alpha Analytical, Inc.
 255 Glendale Ave, #21
 Sparks, Nevada 89431
 TEL: (775) 355-1044 FAX: (775) 355-0406
 Website: www.alpha-analytical.com

Analytical Report

WO#: CHH2208278

Report Date: 10/11/2022

CLIENT: CH2M Hill **Collection Date:** 8/24/2022 10:11:00 AM
Project: DFSP Norwalk
Lab ID: 2208278-04 **Matrix:** AQUEOUS
Client Sample ID: GMW-O-24

Analyses	Result	RL	Qual	Units	Date Analyzed	Method
TPH-E (DRO)	0.055	0.050	C	mg/L	8/31/2022	TPH-E by EPA 8015C
Surr: Nonane	88	63-125		%Rec	8/31/2022	TPH-E by EPA 8015C
TPH-P (GRO)	ND	0.050		mg/L	8/29/2022	TPH-P by EPA 8015C
Surr: 1,2-Dichloroethane-d4	93	70-130		%Rec	8/29/2022	TPH-P by EPA 8015C
Surr: Toluene-d8	108	70-130		%Rec	8/29/2022	TPH-P by EPA 8015C
Surr: 4-Bromofluorobenzene	90	70-130		%Rec	8/29/2022	TPH-P by EPA 8015C
Dichlorodifluoromethane	ND	1.0		µg/L	8/29/2022	VOCs by EPA 8260
Chloromethane	ND	2.0		µg/L	8/29/2022	VOCs by EPA 8260
Vinyl chloride	ND	0.50		µg/L	8/29/2022	VOCs by EPA 8260
Chloroethane	ND	1.0		µg/L	8/29/2022	VOCs by EPA 8260
Bromomethane	ND	2.0		µg/L	8/29/2022	VOCs by EPA 8260
Trichlorofluoromethane	ND	10		µg/L	8/29/2022	VOCs by EPA 8260
Acetone	ND	10		µg/L	8/29/2022	VOCs by EPA 8260
1,1-Dichloroethene	ND	1.0		µg/L	8/29/2022	VOCs by EPA 8260
Tertiary Butyl Alcohol (TBA)	ND	10		µg/L	8/29/2022	VOCs by EPA 8260
Dichloromethane	ND	5.0		µg/L	8/29/2022	VOCs by EPA 8260
Freon-113	ND	10		µg/L	8/29/2022	VOCs by EPA 8260
Carbon disulfide	ND	2.5		µg/L	8/29/2022	VOCs by EPA 8260
trans-1,2-Dichloroethene	ND	1.0		µg/L	8/29/2022	VOCs by EPA 8260
Methyl tert-butyl ether (MTBE)	ND	0.50		µg/L	8/29/2022	VOCs by EPA 8260
1,1-Dichloroethane	ND	1.0		µg/L	8/29/2022	VOCs by EPA 8260
Vinyl acetate	ND	50		µg/L	8/29/2022	VOCs by EPA 8260
2-Butanone (MEK)	ND	10		µg/L	8/29/2022	VOCs by EPA 8260
Di-isopropyl Ether (DIPE)	ND	1.0		µg/L	8/29/2022	VOCs by EPA 8260
cis-1,2-Dichloroethene	ND	1.0		µg/L	8/29/2022	VOCs by EPA 8260
Bromochloromethane	ND	1.0		µg/L	8/29/2022	VOCs by EPA 8260
Chloroform	ND	1.0		µg/L	8/29/2022	VOCs by EPA 8260
Ethyl Tertiary Butyl Ether (ETBE)	ND	1.0		µg/L	8/29/2022	VOCs by EPA 8260
2,2-Dichloropropane	ND	1.0		µg/L	8/29/2022	VOCs by EPA 8260
1,2-Dichloroethane	ND	0.50		µg/L	8/29/2022	VOCs by EPA 8260
1,1,1-Trichloroethane	ND	1.0		µg/L	8/29/2022	VOCs by EPA 8260
1,1-Dichloropropene	ND	1.0		µg/L	8/29/2022	VOCs by EPA 8260
Carbon tetrachloride	ND	1.0		µg/L	8/29/2022	VOCs by EPA 8260
Benzene	ND	0.50		µg/L	8/29/2022	VOCs by EPA 8260
Tertiary Amyl Methyl Ether (TAME)	ND	1.0		µg/L	8/29/2022	VOCs by EPA 8260
Dibromomethane	ND	1.0		µg/L	8/29/2022	VOCs by EPA 8260
1,2-Dichloropropane	ND	1.0		µg/L	8/29/2022	VOCs by EPA 8260
Trichloroethene	ND	1.0		µg/L	8/29/2022	VOCs by EPA 8260
Bromodichloromethane	ND	1.0		µg/L	8/29/2022	VOCs by EPA 8260
4-Methyl-2-pentanone (MIBK)	ND	10		µg/L	8/29/2022	VOCs by EPA 8260
cis-1,3-Dichloropropene	ND	0.50		µg/L	8/29/2022	VOCs by EPA 8260
trans-1,3-Dichloropropene	ND	0.50		µg/L	8/29/2022	VOCs by EPA 8260
1,1,2-Trichloroethane	ND	1.0		µg/L	8/29/2022	VOCs by EPA 8260
Toluene	ND	0.50		µg/L	8/29/2022	VOCs by EPA 8260
1,3-Dichloropropane	ND	1.0		µg/L	8/29/2022	VOCs by EPA 8260
2-Hexanone	ND	5.0		µg/L	8/29/2022	VOCs by EPA 8260
Dibromochloromethane	ND	1.0		µg/L	8/29/2022	VOCs by EPA 8260



Alpha Analytical, Inc.
 255 Glendale Ave, #21
 Sparks, Nevada 89431
 TEL: (775) 355-1044 FAX: (775) 355-0406
 Website: www.alpha-analytical.com

Analytical Report

WO#: CHH2208278

Report Date: 10/11/2022

CLIENT: CH2M Hill **Collection Date:** 8/24/2022 10:11:00 AM
Project: DFSP Norwalk
Lab ID: 2208278-04 **Matrix:** AQUEOUS
Client Sample ID: GMW-O-24

Analyses	Result	RL	Qual	Units	Date Analyzed	Method
1,2-Dibromoethane (EDB)	ND	2.0		µg/L	8/29/2022	VOCs by EPA 8260
Tetrachloroethene	ND	1.0		µg/L	8/29/2022	VOCs by EPA 8260
1,1,1,2-Tetrachloroethane	ND	1.0		µg/L	8/29/2022	VOCs by EPA 8260
Chlorobenzene	ND	1.0		µg/L	8/29/2022	VOCs by EPA 8260
Ethylbenzene	ND	0.50		µg/L	8/29/2022	VOCs by EPA 8260
m,p-Xylene	ND	0.50		µg/L	8/29/2022	VOCs by EPA 8260
Bromoform	ND	1.0		µg/L	8/29/2022	VOCs by EPA 8260
Xylenes, Total	ND	0.50		µg/L	8/29/2022	VOCs by EPA 8260
Styrene	ND	1.0		µg/L	8/29/2022	VOCs by EPA 8260
o-Xylene	ND	0.50		µg/L	8/29/2022	VOCs by EPA 8260
1,1,2,2-Tetrachloroethane	ND	1.0		µg/L	8/29/2022	VOCs by EPA 8260
1,2,3-Trichloropropane	ND	2.0		µg/L	8/29/2022	VOCs by EPA 8260
Isopropylbenzene	ND	1.0		µg/L	8/29/2022	VOCs by EPA 8260
Bromobenzene	ND	1.0		µg/L	8/29/2022	VOCs by EPA 8260
n-Propylbenzene	ND	1.0		µg/L	8/29/2022	VOCs by EPA 8260
4-Chlorotoluene	ND	1.0		µg/L	8/29/2022	VOCs by EPA 8260
2-Chlorotoluene	ND	1.0		µg/L	8/29/2022	VOCs by EPA 8260
1,3,5-Trimethylbenzene	ND	1.0		µg/L	8/29/2022	VOCs by EPA 8260
tert-Butylbenzene	ND	1.0		µg/L	8/29/2022	VOCs by EPA 8260
1,2,4-Trimethylbenzene	ND	1.0		µg/L	8/29/2022	VOCs by EPA 8260
sec-Butylbenzene	ND	1.0		µg/L	8/29/2022	VOCs by EPA 8260
1,3-Dichlorobenzene	ND	1.0		µg/L	8/29/2022	VOCs by EPA 8260
1,4-Dichlorobenzene	ND	1.0		µg/L	8/29/2022	VOCs by EPA 8260
4-Isopropyltoluene	ND	1.0		µg/L	8/29/2022	VOCs by EPA 8260
1,2-Dichlorobenzene	ND	1.0		µg/L	8/29/2022	VOCs by EPA 8260
n-Butylbenzene	ND	1.0		µg/L	8/29/2022	VOCs by EPA 8260
1,2-Dibromo-3-chloropropane (DBCP)	ND	5.0		µg/L	8/29/2022	VOCs by EPA 8260
1,2,4-Trichlorobenzene	ND	2.0		µg/L	8/29/2022	VOCs by EPA 8260
Naphthalene	ND	10		µg/L	8/29/2022	VOCs by EPA 8260
1,2,3-Trichlorobenzene	ND	2.0		µg/L	8/29/2022	VOCs by EPA 8260
Surr: 1,2-Dichloroethane-d4	93	70-130		%Rec	8/29/2022	VOCs by EPA 8260
Surr: Toluene-d8	108	70-130		%Rec	8/29/2022	VOCs by EPA 8260
Surr: 4-Bromofluorobenzene	90	70-130		%Rec	8/29/2022	VOCs by EPA 8260



Alpha Analytical, Inc.
 255 Glendale Ave, #21
 Sparks, Nevada 89431
 TEL: (775) 355-1044 FAX: (775) 355-0406
 Website: www.alpha-analytical.com

Analytical Report

WO#: CHH2208278

Report Date: 10/11/2022

CLIENT: CH2M Hill **Collection Date:** 8/24/2022 10:42:00 AM
Project: DFSP Norwalk
Lab ID: 2208278-05 **Matrix:** AQUEOUS
Client Sample ID: GMW-O-20

Analyses	Result	RL	Qual	Units	Date Analyzed	Method
TPH-E (DRO)	2.9	0.050		mg/L	8/31/2022	TPH-E by EPA 8015C
Surr: Nonane	86	63-125		%Rec	8/31/2022	TPH-E by EPA 8015C
TPH-P (GRO)	ND	0.10		mg/L	8/29/2022	TPH-P by EPA 8015C
Surr: 1,2-Dichloroethane-d4	91	70-130		%Rec	8/29/2022	TPH-P by EPA 8015C
Surr: Toluene-d8	111	70-130		%Rec	8/29/2022	TPH-P by EPA 8015C
Surr: 4-Bromofluorobenzene	82	70-130		%Rec	8/29/2022	TPH-P by EPA 8015C

NOTES:

Reporting Limit(s) increased due to sample foaming.

Dichlorodifluoromethane	ND	1.0		µg/L	8/29/2022	VOCs by EPA 8260
Chloromethane	ND	4.0		µg/L	8/29/2022	VOCs by EPA 8260
Vinyl chloride	ND	1.0		µg/L	8/29/2022	VOCs by EPA 8260
Chloroethane	ND	1.0		µg/L	8/29/2022	VOCs by EPA 8260
Bromomethane	ND	4.0		µg/L	8/29/2022	VOCs by EPA 8260
Trichlorofluoromethane	ND	10		µg/L	8/29/2022	VOCs by EPA 8260
Acetone	ND	20		µg/L	8/29/2022	VOCs by EPA 8260
1,1-Dichloroethene	ND	1.0		µg/L	8/29/2022	VOCs by EPA 8260
Tertiary Butyl Alcohol (TBA)	ND	10		µg/L	8/29/2022	VOCs by EPA 8260
Dichloromethane	ND	5.0		µg/L	8/29/2022	VOCs by EPA 8260
Freon-113	ND	10		µg/L	8/29/2022	VOCs by EPA 8260
Carbon disulfide	ND	5.0		µg/L	8/29/2022	VOCs by EPA 8260
trans-1,2-Dichloroethene	ND	1.0		µg/L	8/29/2022	VOCs by EPA 8260
Methyl tert-butyl ether (MTBE)	0.56	0.50		µg/L	8/29/2022	VOCs by EPA 8260
1,1-Dichloroethane	ND	1.0		µg/L	8/29/2022	VOCs by EPA 8260
Vinyl acetate	ND	100		µg/L	8/29/2022	VOCs by EPA 8260
2-Butanone (MEK)	ND	20		µg/L	8/29/2022	VOCs by EPA 8260
Di-isopropyl Ether (DIPE)	1.0	1.0		µg/L	8/29/2022	VOCs by EPA 8260
cis-1,2-Dichloroethene	ND	1.0		µg/L	8/29/2022	VOCs by EPA 8260
Bromochloromethane	ND	1.0		µg/L	8/29/2022	VOCs by EPA 8260
Chloroform	ND	1.0		µg/L	8/29/2022	VOCs by EPA 8260
Ethyl Tertiary Butyl Ether (ETBE)	ND	1.0		µg/L	8/29/2022	VOCs by EPA 8260
2,2-Dichloropropane	ND	1.0		µg/L	8/29/2022	VOCs by EPA 8260
1,2-Dichloroethane	ND	1.0		µg/L	8/29/2022	VOCs by EPA 8260
1,1,1-Trichloroethane	ND	1.0		µg/L	8/29/2022	VOCs by EPA 8260
1,1-Dichloropropene	ND	1.0		µg/L	8/29/2022	VOCs by EPA 8260
Carbon tetrachloride	ND	1.0		µg/L	8/29/2022	VOCs by EPA 8260
Benzene	ND	0.50		µg/L	8/29/2022	VOCs by EPA 8260
Tertiary Amyl Methyl Ether (TAME)	ND	1.0		µg/L	8/29/2022	VOCs by EPA 8260
Dibromomethane	ND	1.0		µg/L	8/29/2022	VOCs by EPA 8260
1,2-Dichloropropane	ND	1.0		µg/L	8/29/2022	VOCs by EPA 8260
Trichloroethene	ND	1.0		µg/L	8/29/2022	VOCs by EPA 8260
Bromodichloromethane	ND	1.0		µg/L	8/29/2022	VOCs by EPA 8260
4-Methyl-2-pentanone (MIBK)	ND	10		µg/L	8/29/2022	VOCs by EPA 8260
cis-1,3-Dichloropropene	ND	1.0		µg/L	8/29/2022	VOCs by EPA 8260
trans-1,3-Dichloropropene	ND	1.0		µg/L	8/29/2022	VOCs by EPA 8260
1,1,2-Trichloroethane	ND	1.0		µg/L	8/29/2022	VOCs by EPA 8260
Toluene	ND	0.50		µg/L	8/29/2022	VOCs by EPA 8260
1,3-Dichloropropane	ND	1.0		µg/L	8/29/2022	VOCs by EPA 8260



Alpha Analytical, Inc.
 255 Glendale Ave, #21
 Sparks, Nevada 89431
 TEL: (775) 355-1044 FAX: (775) 355-0406
 Website: www.alpha-analytical.com

Analytical Report

WO#: CHH2208278

Report Date: 10/11/2022

CLIENT: CH2M Hill **Collection Date:** 8/24/2022 10:42:00 AM
Project: DFSP Norwalk
Lab ID: 2208278-05 **Matrix:** AQUEOUS
Client Sample ID: GMW-O-20

Analyses	Result	RL	Qual	Units	Date Analyzed	Method
2-Hexanone	ND	10		µg/L	8/29/2022	VOCs by EPA 8260
Dibromochloromethane	ND	1.0		µg/L	8/29/2022	VOCs by EPA 8260
1,2-Dibromoethane (EDB)	ND	4.0		µg/L	8/29/2022	VOCs by EPA 8260
Tetrachloroethene	ND	1.0		µg/L	8/29/2022	VOCs by EPA 8260
1,1,1,2-Tetrachloroethane	ND	1.0		µg/L	8/29/2022	VOCs by EPA 8260
Chlorobenzene	ND	1.0		µg/L	8/29/2022	VOCs by EPA 8260
Ethylbenzene	ND	0.50		µg/L	8/29/2022	VOCs by EPA 8260
m,p-Xylene	ND	0.50		µg/L	8/29/2022	VOCs by EPA 8260
Bromoform	ND	1.0		µg/L	8/29/2022	VOCs by EPA 8260
Xylenes, Total	ND	0.50		µg/L	8/29/2022	VOCs by EPA 8260
Styrene	ND	1.0		µg/L	8/29/2022	VOCs by EPA 8260
o-Xylene	ND	0.50		µg/L	8/29/2022	VOCs by EPA 8260
1,1,2,2-Tetrachloroethane	ND	1.0		µg/L	8/29/2022	VOCs by EPA 8260
1,2,3-Trichloropropane	ND	4.0		µg/L	8/29/2022	VOCs by EPA 8260
Isopropylbenzene	ND	1.0		µg/L	8/29/2022	VOCs by EPA 8260
Bromobenzene	ND	1.0		µg/L	8/29/2022	VOCs by EPA 8260
n-Propylbenzene	ND	1.0		µg/L	8/29/2022	VOCs by EPA 8260
4-Chlorotoluene	ND	1.0		µg/L	8/29/2022	VOCs by EPA 8260
2-Chlorotoluene	ND	1.0		µg/L	8/29/2022	VOCs by EPA 8260
1,3,5-Trimethylbenzene	ND	1.0		µg/L	8/29/2022	VOCs by EPA 8260
tert-Butylbenzene	ND	1.0		µg/L	8/29/2022	VOCs by EPA 8260
1,2,4-Trimethylbenzene	ND	1.0		µg/L	8/29/2022	VOCs by EPA 8260
sec-Butylbenzene	ND	1.0		µg/L	8/29/2022	VOCs by EPA 8260
1,3-Dichlorobenzene	ND	1.0		µg/L	8/29/2022	VOCs by EPA 8260
1,4-Dichlorobenzene	ND	1.0		µg/L	8/29/2022	VOCs by EPA 8260
4-Isopropyltoluene	ND	1.0		µg/L	8/29/2022	VOCs by EPA 8260
1,2-Dichlorobenzene	ND	1.0		µg/L	8/29/2022	VOCs by EPA 8260
n-Butylbenzene	ND	1.0		µg/L	8/29/2022	VOCs by EPA 8260
1,2-Dibromo-3-chloropropane (DBCP)	ND	6.0		µg/L	8/29/2022	VOCs by EPA 8260
1,2,4-Trichlorobenzene	ND	4.0		µg/L	8/29/2022	VOCs by EPA 8260
Naphthalene	ND	10		µg/L	8/29/2022	VOCs by EPA 8260
1,2,3-Trichlorobenzene	ND	4.0		µg/L	8/29/2022	VOCs by EPA 8260
Surr: 1,2-Dichloroethane-d4	91	70-130		%Rec	8/29/2022	VOCs by EPA 8260
Surr: Toluene-d8	111	70-130		%Rec	8/29/2022	VOCs by EPA 8260
Surr: 4-Bromofluorobenzene	82	70-130		%Rec	8/29/2022	VOCs by EPA 8260

NOTES:
 Reporting Limit(s) increased due to sample foaming.



Alpha Analytical, Inc.
 255 Glendale Ave, #21
 Sparks, Nevada 89431
 TEL: (775) 355-1044 FAX: (775) 355-0406
 Website: www.alpha-analytical.com

Analytical Report

WO#: CHH2208278

Report Date: 10/11/2022

CLIENT: CH2M Hill **Collection Date:** 8/24/2022 11:10:00 AM
Project: DFSP Norwalk
Lab ID: 2208278-06 **Matrix:** AQUEOUS
Client Sample ID: GMW-O-11

Analyses	Result	RL	Qual	Units	Date Analyzed	Method
TPH-E (DRO)	0.87	0.050		mg/L	8/31/2022	TPH-E by EPA 8015C
Surr: Nonane	89	63-125		%Rec	8/31/2022	TPH-E by EPA 8015C
TPH-P (GRO)	ND	0.050		mg/L	8/29/2022	TPH-P by EPA 8015C
Surr: 1,2-Dichloroethane-d4	88	70-130		%Rec	8/29/2022	TPH-P by EPA 8015C
Surr: Toluene-d8	111	70-130		%Rec	8/29/2022	TPH-P by EPA 8015C
Surr: 4-Bromofluorobenzene	89	70-130		%Rec	8/29/2022	TPH-P by EPA 8015C
Dichlorodifluoromethane	ND	1.0		µg/L	8/29/2022	VOCs by EPA 8260
Chloromethane	ND	2.0		µg/L	8/29/2022	VOCs by EPA 8260
Vinyl chloride	ND	0.50		µg/L	8/29/2022	VOCs by EPA 8260
Chloroethane	ND	1.0		µg/L	8/29/2022	VOCs by EPA 8260
Bromomethane	ND	2.0		µg/L	8/29/2022	VOCs by EPA 8260
Trichlorofluoromethane	ND	10		µg/L	8/29/2022	VOCs by EPA 8260
Acetone	ND	10		µg/L	8/29/2022	VOCs by EPA 8260
1,1-Dichloroethene	ND	1.0		µg/L	8/29/2022	VOCs by EPA 8260
Tertiary Butyl Alcohol (TBA)	25	10		µg/L	8/29/2022	VOCs by EPA 8260
Dichloromethane	ND	5.0		µg/L	8/29/2022	VOCs by EPA 8260
Freon-113	ND	10		µg/L	8/29/2022	VOCs by EPA 8260
Carbon disulfide	ND	2.5		µg/L	8/29/2022	VOCs by EPA 8260
trans-1,2-Dichloroethene	ND	1.0		µg/L	8/29/2022	VOCs by EPA 8260
Methyl tert-butyl ether (MTBE)	0.72	0.50		µg/L	8/29/2022	VOCs by EPA 8260
1,1-Dichloroethane	ND	1.0		µg/L	8/29/2022	VOCs by EPA 8260
Vinyl acetate	ND	50		µg/L	8/29/2022	VOCs by EPA 8260
2-Butanone (MEK)	ND	10		µg/L	8/29/2022	VOCs by EPA 8260
Di-isopropyl Ether (DIPE)	1.2	1.0		µg/L	8/29/2022	VOCs by EPA 8260
cis-1,2-Dichloroethene	ND	1.0		µg/L	8/29/2022	VOCs by EPA 8260
Bromochloromethane	ND	1.0		µg/L	8/29/2022	VOCs by EPA 8260
Chloroform	ND	1.0		µg/L	8/29/2022	VOCs by EPA 8260
Ethyl Tertiary Butyl Ether (ETBE)	ND	1.0		µg/L	8/29/2022	VOCs by EPA 8260
2,2-Dichloropropane	ND	1.0		µg/L	8/29/2022	VOCs by EPA 8260
1,2-Dichloroethane	ND	0.50		µg/L	8/29/2022	VOCs by EPA 8260
1,1,1-Trichloroethane	ND	1.0		µg/L	8/29/2022	VOCs by EPA 8260
1,1-Dichloropropene	ND	1.0		µg/L	8/29/2022	VOCs by EPA 8260
Carbon tetrachloride	ND	1.0		µg/L	8/29/2022	VOCs by EPA 8260
Benzene	0.67	0.50		µg/L	8/29/2022	VOCs by EPA 8260
Tertiary Amyl Methyl Ether (TAME)	ND	1.0		µg/L	8/29/2022	VOCs by EPA 8260
Dibromomethane	ND	1.0		µg/L	8/29/2022	VOCs by EPA 8260
1,2-Dichloropropane	ND	1.0		µg/L	8/29/2022	VOCs by EPA 8260
Trichloroethene	ND	1.0		µg/L	8/29/2022	VOCs by EPA 8260
Bromodichloromethane	ND	1.0		µg/L	8/29/2022	VOCs by EPA 8260
4-Methyl-2-pentanone (MIBK)	ND	10		µg/L	8/29/2022	VOCs by EPA 8260
cis-1,3-Dichloropropene	ND	0.50		µg/L	8/29/2022	VOCs by EPA 8260
trans-1,3-Dichloropropene	ND	0.50		µg/L	8/29/2022	VOCs by EPA 8260
1,1,2-Trichloroethane	ND	1.0		µg/L	8/29/2022	VOCs by EPA 8260
Toluene	ND	0.50		µg/L	8/29/2022	VOCs by EPA 8260
1,3-Dichloropropane	ND	1.0		µg/L	8/29/2022	VOCs by EPA 8260
2-Hexanone	ND	5.0		µg/L	8/29/2022	VOCs by EPA 8260
Dibromochloromethane	ND	1.0		µg/L	8/29/2022	VOCs by EPA 8260



Alpha Analytical, Inc.
 255 Glendale Ave, #21
 Sparks, Nevada 89431
 TEL: (775) 355-1044 FAX: (775) 355-0406
 Website: www.alpha-analytical.com

Analytical Report

WO#: CHH2208278

Report Date: 10/11/2022

CLIENT: CH2M Hill **Collection Date:** 8/24/2022 11:10:00 AM
Project: DFSP Norwalk
Lab ID: 2208278-06 **Matrix:** AQUEOUS
Client Sample ID: GMW-O-11

Analyses	Result	RL	Qual	Units	Date Analyzed	Method
1,2-Dibromoethane (EDB)	ND	2.0		µg/L	8/29/2022	VOCs by EPA 8260
Tetrachloroethene	ND	1.0		µg/L	8/29/2022	VOCs by EPA 8260
1,1,1,2-Tetrachloroethane	ND	1.0		µg/L	8/29/2022	VOCs by EPA 8260
Chlorobenzene	ND	1.0		µg/L	8/29/2022	VOCs by EPA 8260
Ethylbenzene	ND	0.50		µg/L	8/29/2022	VOCs by EPA 8260
m,p-Xylene	ND	0.50		µg/L	8/29/2022	VOCs by EPA 8260
Bromoform	ND	1.0		µg/L	8/29/2022	VOCs by EPA 8260
Xylenes, Total	ND	0.50		µg/L	8/29/2022	VOCs by EPA 8260
Styrene	ND	1.0		µg/L	8/29/2022	VOCs by EPA 8260
o-Xylene	ND	0.50		µg/L	8/29/2022	VOCs by EPA 8260
1,1,2,2-Tetrachloroethane	ND	1.0		µg/L	8/29/2022	VOCs by EPA 8260
1,2,3-Trichloropropane	ND	2.0		µg/L	8/29/2022	VOCs by EPA 8260
Isopropylbenzene	ND	1.0		µg/L	8/29/2022	VOCs by EPA 8260
Bromobenzene	ND	1.0		µg/L	8/29/2022	VOCs by EPA 8260
n-Propylbenzene	ND	1.0		µg/L	8/29/2022	VOCs by EPA 8260
4-Chlorotoluene	ND	1.0		µg/L	8/29/2022	VOCs by EPA 8260
2-Chlorotoluene	ND	1.0		µg/L	8/29/2022	VOCs by EPA 8260
1,3,5-Trimethylbenzene	ND	1.0		µg/L	8/29/2022	VOCs by EPA 8260
tert-Butylbenzene	ND	1.0		µg/L	8/29/2022	VOCs by EPA 8260
1,2,4-Trimethylbenzene	ND	1.0		µg/L	8/29/2022	VOCs by EPA 8260
sec-Butylbenzene	ND	1.0		µg/L	8/29/2022	VOCs by EPA 8260
1,3-Dichlorobenzene	ND	1.0		µg/L	8/29/2022	VOCs by EPA 8260
1,4-Dichlorobenzene	ND	1.0		µg/L	8/29/2022	VOCs by EPA 8260
4-Isopropyltoluene	ND	1.0		µg/L	8/29/2022	VOCs by EPA 8260
1,2-Dichlorobenzene	ND	1.0		µg/L	8/29/2022	VOCs by EPA 8260
n-Butylbenzene	ND	1.0		µg/L	8/29/2022	VOCs by EPA 8260
1,2-Dibromo-3-chloropropane (DBCP)	ND	5.0		µg/L	8/29/2022	VOCs by EPA 8260
1,2,4-Trichlorobenzene	ND	2.0		µg/L	8/29/2022	VOCs by EPA 8260
Naphthalene	ND	10		µg/L	8/29/2022	VOCs by EPA 8260
1,2,3-Trichlorobenzene	ND	2.0		µg/L	8/29/2022	VOCs by EPA 8260
Surr: 1,2-Dichloroethane-d4	88	70-130		%Rec	8/29/2022	VOCs by EPA 8260
Surr: Toluene-d8	111	70-130		%Rec	8/29/2022	VOCs by EPA 8260
Surr: 4-Bromofluorobenzene	89	70-130		%Rec	8/29/2022	VOCs by EPA 8260



Alpha Analytical, Inc.
 255 Glendale Ave, #21
 Sparks, Nevada 89431
 TEL: (775) 355-1044 FAX: (775) 355-0406
 Website: www.alpha-analytical.com

Analytical Report

WO#: CHH2208278

Report Date: 10/11/2022

CLIENT: CH2M Hill **Collection Date:** 8/24/2022 11:49:00 AM
Project: DFSP Norwalk
Lab ID: 2208278-07 **Matrix:** AQUEOUS
Client Sample ID: GMW-O-21

Analyses	Result	RL	Qual	Units	Date Analyzed	Method
TPH-E (DRO)	0.068	0.050		mg/L	8/31/2022	TPH-E by EPA 8015C
Surr: Nonane	91	63-125		%Rec	8/31/2022	TPH-E by EPA 8015C
TPH-P (GRO)	ND	0.050		mg/L	8/29/2022	TPH-P by EPA 8015C
Surr: 1,2-Dichloroethane-d4	90	70-130		%Rec	8/29/2022	TPH-P by EPA 8015C
Surr: Toluene-d8	112	70-130		%Rec	8/29/2022	TPH-P by EPA 8015C
Surr: 4-Bromofluorobenzene	86	70-130		%Rec	8/29/2022	TPH-P by EPA 8015C
Dichlorodifluoromethane	ND	1.0		µg/L	8/29/2022	VOCs by EPA 8260
Chloromethane	ND	2.0		µg/L	8/29/2022	VOCs by EPA 8260
Vinyl chloride	ND	0.50		µg/L	8/29/2022	VOCs by EPA 8260
Chloroethane	ND	1.0		µg/L	8/29/2022	VOCs by EPA 8260
Bromomethane	ND	2.0		µg/L	8/29/2022	VOCs by EPA 8260
Trichlorofluoromethane	ND	10		µg/L	8/29/2022	VOCs by EPA 8260
Acetone	ND	10		µg/L	8/29/2022	VOCs by EPA 8260
1,1-Dichloroethene	ND	1.0		µg/L	8/29/2022	VOCs by EPA 8260
Tertiary Butyl Alcohol (TBA)	ND	10		µg/L	8/29/2022	VOCs by EPA 8260
Dichloromethane	ND	5.0		µg/L	8/29/2022	VOCs by EPA 8260
Freon-113	ND	10		µg/L	8/29/2022	VOCs by EPA 8260
Carbon disulfide	ND	2.5		µg/L	8/29/2022	VOCs by EPA 8260
trans-1,2-Dichloroethene	ND	1.0		µg/L	8/29/2022	VOCs by EPA 8260
Methyl tert-butyl ether (MTBE)	0.79	0.50		µg/L	8/29/2022	VOCs by EPA 8260
1,1-Dichloroethane	ND	1.0		µg/L	8/29/2022	VOCs by EPA 8260
Vinyl acetate	ND	50		µg/L	8/29/2022	VOCs by EPA 8260
2-Butanone (MEK)	ND	10		µg/L	8/29/2022	VOCs by EPA 8260
Di-isopropyl Ether (DIPE)	ND	1.0		µg/L	8/29/2022	VOCs by EPA 8260
cis-1,2-Dichloroethene	ND	1.0		µg/L	8/29/2022	VOCs by EPA 8260
Bromochloromethane	ND	1.0		µg/L	8/29/2022	VOCs by EPA 8260
Chloroform	ND	1.0		µg/L	8/29/2022	VOCs by EPA 8260
Ethyl Tertiary Butyl Ether (ETBE)	ND	1.0		µg/L	8/29/2022	VOCs by EPA 8260
2,2-Dichloropropane	ND	1.0		µg/L	8/29/2022	VOCs by EPA 8260
1,2-Dichloroethane	ND	0.50		µg/L	8/29/2022	VOCs by EPA 8260
1,1,1-Trichloroethane	ND	1.0		µg/L	8/29/2022	VOCs by EPA 8260
1,1-Dichloropropene	ND	1.0		µg/L	8/29/2022	VOCs by EPA 8260
Carbon tetrachloride	ND	1.0		µg/L	8/29/2022	VOCs by EPA 8260
Benzene	ND	0.50		µg/L	8/29/2022	VOCs by EPA 8260
Tertiary Amyl Methyl Ether (TAME)	ND	1.0		µg/L	8/29/2022	VOCs by EPA 8260
Dibromomethane	ND	1.0		µg/L	8/29/2022	VOCs by EPA 8260
1,2-Dichloropropane	ND	1.0		µg/L	8/29/2022	VOCs by EPA 8260
Trichloroethene	ND	1.0		µg/L	8/29/2022	VOCs by EPA 8260
Bromodichloromethane	ND	1.0		µg/L	8/29/2022	VOCs by EPA 8260
4-Methyl-2-pentanone (MIBK)	ND	10		µg/L	8/29/2022	VOCs by EPA 8260
cis-1,3-Dichloropropene	ND	0.50		µg/L	8/29/2022	VOCs by EPA 8260
trans-1,3-Dichloropropene	ND	0.50		µg/L	8/29/2022	VOCs by EPA 8260
1,1,2-Trichloroethane	ND	1.0		µg/L	8/29/2022	VOCs by EPA 8260
Toluene	ND	0.50		µg/L	8/29/2022	VOCs by EPA 8260
1,3-Dichloropropane	ND	1.0		µg/L	8/29/2022	VOCs by EPA 8260
2-Hexanone	ND	5.0		µg/L	8/29/2022	VOCs by EPA 8260
Dibromochloromethane	ND	1.0		µg/L	8/29/2022	VOCs by EPA 8260



Alpha Analytical, Inc.
 255 Glendale Ave, #21
 Sparks, Nevada 89431
 TEL: (775) 355-1044 FAX: (775) 355-0406
 Website: www.alpha-analytical.com

Analytical Report

WO#: CHH2208278

Report Date: 10/11/2022

CLIENT: CH2M Hill **Collection Date:** 8/24/2022 11:49:00 AM
Project: DFSP Norwalk
Lab ID: 2208278-07 **Matrix:** AQUEOUS
Client Sample ID: GMW-O-21

Analyses	Result	RL	Qual	Units	Date Analyzed	Method
1,2-Dibromoethane (EDB)	ND	2.0		µg/L	8/29/2022	VOCs by EPA 8260
Tetrachloroethene	ND	1.0		µg/L	8/29/2022	VOCs by EPA 8260
1,1,1,2-Tetrachloroethane	ND	1.0		µg/L	8/29/2022	VOCs by EPA 8260
Chlorobenzene	ND	1.0		µg/L	8/29/2022	VOCs by EPA 8260
Ethylbenzene	ND	0.50		µg/L	8/29/2022	VOCs by EPA 8260
m,p-Xylene	ND	0.50		µg/L	8/29/2022	VOCs by EPA 8260
Bromoform	ND	1.0		µg/L	8/29/2022	VOCs by EPA 8260
Xylenes, Total	ND	0.50		µg/L	8/29/2022	VOCs by EPA 8260
Styrene	ND	1.0		µg/L	8/29/2022	VOCs by EPA 8260
o-Xylene	ND	0.50		µg/L	8/29/2022	VOCs by EPA 8260
1,1,2,2-Tetrachloroethane	ND	1.0		µg/L	8/29/2022	VOCs by EPA 8260
1,2,3-Trichloropropane	ND	2.0		µg/L	8/29/2022	VOCs by EPA 8260
Isopropylbenzene	ND	1.0		µg/L	8/29/2022	VOCs by EPA 8260
Bromobenzene	ND	1.0		µg/L	8/29/2022	VOCs by EPA 8260
n-Propylbenzene	ND	1.0		µg/L	8/29/2022	VOCs by EPA 8260
4-Chlorotoluene	ND	1.0		µg/L	8/29/2022	VOCs by EPA 8260
2-Chlorotoluene	ND	1.0		µg/L	8/29/2022	VOCs by EPA 8260
1,3,5-Trimethylbenzene	ND	1.0		µg/L	8/29/2022	VOCs by EPA 8260
tert-Butylbenzene	ND	1.0		µg/L	8/29/2022	VOCs by EPA 8260
1,2,4-Trimethylbenzene	ND	1.0		µg/L	8/29/2022	VOCs by EPA 8260
sec-Butylbenzene	ND	1.0		µg/L	8/29/2022	VOCs by EPA 8260
1,3-Dichlorobenzene	ND	1.0		µg/L	8/29/2022	VOCs by EPA 8260
1,4-Dichlorobenzene	ND	1.0		µg/L	8/29/2022	VOCs by EPA 8260
4-Isopropyltoluene	ND	1.0		µg/L	8/29/2022	VOCs by EPA 8260
1,2-Dichlorobenzene	ND	1.0		µg/L	8/29/2022	VOCs by EPA 8260
n-Butylbenzene	ND	1.0		µg/L	8/29/2022	VOCs by EPA 8260
1,2-Dibromo-3-chloropropane (DBCP)	ND	5.0		µg/L	8/29/2022	VOCs by EPA 8260
1,2,4-Trichlorobenzene	ND	2.0		µg/L	8/29/2022	VOCs by EPA 8260
Naphthalene	ND	10		µg/L	8/29/2022	VOCs by EPA 8260
1,2,3-Trichlorobenzene	ND	2.0		µg/L	8/29/2022	VOCs by EPA 8260
Surr: 1,2-Dichloroethane-d4	90	70-130		%Rec	8/29/2022	VOCs by EPA 8260
Surr: Toluene-d8	112	70-130		%Rec	8/29/2022	VOCs by EPA 8260
Surr: 4-Bromofluorobenzene	86	70-130		%Rec	8/29/2022	VOCs by EPA 8260



Alpha Analytical, Inc.
 255 Glendale Ave, #21
 Sparks, Nevada 89431
 TEL: (775) 355-1044 FAX: (775) 355-0406
 Website: www.alpha-analytical.com

Analytical Report

WO#: CHH2208278

Report Date: 10/11/2022

CLIENT: CH2M Hill **Collection Date:** 8/24/2022 12:14:00 PM
Project: DFSP Norwalk
Lab ID: 2208278-08 **Matrix:** AQUEOUS
Client Sample ID: MW-O-2

Analyses	Result	RL	Qual	Units	Date Analyzed	Method
TPH-E (DRO)	3.8	0.050		mg/L	8/31/2022	TPH-E by EPA 8015C
Surr: Nonane	101	63-125		%Rec	8/31/2022	TPH-E by EPA 8015C
TPH-P (GRO)	2.0	0.50		mg/L	8/29/2022	TPH-P by EPA 8015C
Surr: 1,2-Dichloroethane-d4	86	70-130		%Rec	8/29/2022	TPH-P by EPA 8015C
Surr: Toluene-d8	104	70-130		%Rec	8/29/2022	TPH-P by EPA 8015C
Surr: 4-Bromofluorobenzene	84	70-130		%Rec	8/29/2022	TPH-P by EPA 8015C
Dichlorodifluoromethane	ND	5.0		µg/L	8/29/2022	VOCs by EPA 8260
Chloromethane	ND	20		µg/L	8/29/2022	VOCs by EPA 8260
Vinyl chloride	ND	5.0		µg/L	8/29/2022	VOCs by EPA 8260
Chloroethane	ND	5.0		µg/L	8/29/2022	VOCs by EPA 8260
Bromomethane	ND	20		µg/L	8/29/2022	VOCs by EPA 8260
Trichlorofluoromethane	ND	10		µg/L	8/29/2022	VOCs by EPA 8260
Acetone	ND	100		µg/L	8/29/2022	VOCs by EPA 8260
1,1-Dichloroethene	ND	5.0		µg/L	8/29/2022	VOCs by EPA 8260
Tertiary Butyl Alcohol (TBA)	950	50		µg/L	8/29/2022	VOCs by EPA 8260
Dichloromethane	ND	20		µg/L	8/29/2022	VOCs by EPA 8260
Freon-113	ND	10		µg/L	8/29/2022	VOCs by EPA 8260
Carbon disulfide	ND	25		µg/L	8/29/2022	VOCs by EPA 8260
trans-1,2-Dichloroethene	ND	5.0		µg/L	8/29/2022	VOCs by EPA 8260
Methyl tert-butyl ether (MTBE)	15	2.5		µg/L	8/29/2022	VOCs by EPA 8260
1,1-Dichloroethane	ND	5.0		µg/L	8/29/2022	VOCs by EPA 8260
Vinyl acetate	ND	500		µg/L	8/29/2022	VOCs by EPA 8260
2-Butanone (MEK)	ND	100		µg/L	8/29/2022	VOCs by EPA 8260
Di-isopropyl Ether (DIPE)	7.5	5.0		µg/L	8/29/2022	VOCs by EPA 8260
cis-1,2-Dichloroethene	ND	5.0		µg/L	8/29/2022	VOCs by EPA 8260
Bromochloromethane	ND	5.0		µg/L	8/29/2022	VOCs by EPA 8260
Chloroform	ND	5.0		µg/L	8/29/2022	VOCs by EPA 8260
Ethyl Tertiary Butyl Ether (ETBE)	ND	5.0		µg/L	8/29/2022	VOCs by EPA 8260
2,2-Dichloropropane	ND	5.0		µg/L	8/29/2022	VOCs by EPA 8260
1,2-Dichloroethane	ND	5.0		µg/L	8/29/2022	VOCs by EPA 8260
1,1,1-Trichloroethane	ND	5.0		µg/L	8/29/2022	VOCs by EPA 8260
1,1-Dichloropropene	ND	5.0		µg/L	8/29/2022	VOCs by EPA 8260
Carbon tetrachloride	ND	5.0		µg/L	8/29/2022	VOCs by EPA 8260
Benzene	660	2.5		µg/L	8/29/2022	VOCs by EPA 8260
Tertiary Amyl Methyl Ether (TAME)	ND	5.0		µg/L	8/29/2022	VOCs by EPA 8260
Dibromomethane	ND	5.0		µg/L	8/29/2022	VOCs by EPA 8260
1,2-Dichloropropane	ND	5.0		µg/L	8/29/2022	VOCs by EPA 8260
Trichloroethene	ND	5.0		µg/L	8/29/2022	VOCs by EPA 8260
Bromodichloromethane	ND	5.0		µg/L	8/29/2022	VOCs by EPA 8260
4-Methyl-2-pentanone (MIBK)	ND	25		µg/L	8/29/2022	VOCs by EPA 8260
cis-1,3-Dichloropropene	ND	5.0		µg/L	8/29/2022	VOCs by EPA 8260
trans-1,3-Dichloropropene	ND	5.0		µg/L	8/29/2022	VOCs by EPA 8260
1,1,2-Trichloroethane	ND	5.0		µg/L	8/29/2022	VOCs by EPA 8260
Toluene	7.2	2.5		µg/L	8/29/2022	VOCs by EPA 8260
1,3-Dichloropropane	ND	5.0		µg/L	8/29/2022	VOCs by EPA 8260
2-Hexanone	ND	50		µg/L	8/29/2022	VOCs by EPA 8260
Dibromochloromethane	ND	5.0		µg/L	8/29/2022	VOCs by EPA 8260



Alpha Analytical, Inc.
 255 Glendale Ave, #21
 Sparks, Nevada 89431
 TEL: (775) 355-1044 FAX: (775) 355-0406
 Website: www.alpha-analytical.com

Analytical Report

WO#: CHH2208278

Report Date: 10/11/2022

CLIENT: CH2M Hill **Collection Date:** 8/24/2022 12:14:00 PM
Project: DFSP Norwalk
Lab ID: 2208278-08 **Matrix:** AQUEOUS
Client Sample ID: MW-O-2

Analyses	Result	RL	Qual	Units	Date Analyzed	Method
1,2-Dibromoethane (EDB)	ND	20		µg/L	8/29/2022	VOCs by EPA 8260
Tetrachloroethene	ND	5.0		µg/L	8/29/2022	VOCs by EPA 8260
1,1,1,2-Tetrachloroethane	ND	5.0		µg/L	8/29/2022	VOCs by EPA 8260
Chlorobenzene	ND	5.0		µg/L	8/29/2022	VOCs by EPA 8260
Ethylbenzene	7.8	2.5		µg/L	8/29/2022	VOCs by EPA 8260
m,p-Xylene	3.0	2.5		µg/L	8/29/2022	VOCs by EPA 8260
Bromoform	ND	5.0		µg/L	8/29/2022	VOCs by EPA 8260
Xylenes, Total	5.9	2.5		µg/L	8/29/2022	VOCs by EPA 8260
Styrene	ND	5.0		µg/L	8/29/2022	VOCs by EPA 8260
o-Xylene	2.9	2.5		µg/L	8/29/2022	VOCs by EPA 8260
1,1,2,2-Tetrachloroethane	ND	5.0		µg/L	8/29/2022	VOCs by EPA 8260
1,2,3-Trichloropropane	ND	20		µg/L	8/29/2022	VOCs by EPA 8260
Isopropylbenzene	5.5	5.0		µg/L	8/29/2022	VOCs by EPA 8260
Bromobenzene	ND	5.0		µg/L	8/29/2022	VOCs by EPA 8260
n-Propylbenzene	10	5.0		µg/L	8/29/2022	VOCs by EPA 8260
4-Chlorotoluene	ND	5.0		µg/L	8/29/2022	VOCs by EPA 8260
2-Chlorotoluene	ND	5.0		µg/L	8/29/2022	VOCs by EPA 8260
1,3,5-Trimethylbenzene	ND	5.0		µg/L	8/29/2022	VOCs by EPA 8260
tert-Butylbenzene	ND	5.0		µg/L	8/29/2022	VOCs by EPA 8260
1,2,4-Trimethylbenzene	ND	5.0		µg/L	8/29/2022	VOCs by EPA 8260
sec-Butylbenzene	ND	5.0		µg/L	8/29/2022	VOCs by EPA 8260
1,3-Dichlorobenzene	ND	5.0		µg/L	8/29/2022	VOCs by EPA 8260
1,4-Dichlorobenzene	ND	5.0		µg/L	8/29/2022	VOCs by EPA 8260
4-Isopropyltoluene	ND	5.0		µg/L	8/29/2022	VOCs by EPA 8260
1,2-Dichlorobenzene	ND	5.0		µg/L	8/29/2022	VOCs by EPA 8260
n-Butylbenzene	ND	5.0		µg/L	8/29/2022	VOCs by EPA 8260
1,2-Dibromo-3-chloropropane (DBCP)	ND	30		µg/L	8/29/2022	VOCs by EPA 8260
1,2,4-Trichlorobenzene	ND	20		µg/L	8/29/2022	VOCs by EPA 8260
Naphthalene	23	20		µg/L	8/29/2022	VOCs by EPA 8260
1,2,3-Trichlorobenzene	ND	20		µg/L	8/29/2022	VOCs by EPA 8260
Surr: 1,2-Dichloroethane-d4	86	70-130		%Rec	8/29/2022	VOCs by EPA 8260
Surr: Toluene-d8	104	70-130		%Rec	8/29/2022	VOCs by EPA 8260
Surr: 4-Bromofluorobenzene	84	70-130		%Rec	8/29/2022	VOCs by EPA 8260

NOTES:
 Reporting Limit(s) increased due to high concentrations of target analytes.



Alpha Analytical, Inc.
 255 Glendale Ave, #21
 Sparks, Nevada 89431
 TEL: (775) 355-1044 FAX: (775) 355-0406
 Website: www.alpha-analytical.com

Analytical Report

WO#: CHH2208278

Report Date: 10/11/2022

CLIENT: CH2M Hill
Project: DFSP Norwalk
Lab ID: 2208278-09
Client Sample ID: GMW-O-14

Collection Date: 8/24/2022 1:04:00 PM

Matrix: AQUEOUS

Analyses	Result	RL	Qual	Units	Date Analyzed	Method
TPH-E (DRO)	ND	0.050		mg/L	8/31/2022	TPH-E by EPA 8015C
Surr: Nonane	88	63-125		%Rec	8/31/2022	TPH-E by EPA 8015C
TPH-P (GRO)	ND	0.050		mg/L	8/29/2022	TPH-P by EPA 8015C
Surr: 1,2-Dichloroethane-d4	93	70-130		%Rec	8/29/2022	TPH-P by EPA 8015C
Surr: Toluene-d8	111	70-130		%Rec	8/29/2022	TPH-P by EPA 8015C
Surr: 4-Bromofluorobenzene	90	70-130		%Rec	8/29/2022	TPH-P by EPA 8015C
Dichlorodifluoromethane	ND	1.0		µg/L	8/29/2022	VOCs by EPA 8260
Chloromethane	ND	2.0		µg/L	8/29/2022	VOCs by EPA 8260
Vinyl chloride	ND	0.50		µg/L	8/29/2022	VOCs by EPA 8260
Chloroethane	ND	1.0		µg/L	8/29/2022	VOCs by EPA 8260
Bromomethane	ND	2.0		µg/L	8/29/2022	VOCs by EPA 8260
Trichlorofluoromethane	ND	10		µg/L	8/29/2022	VOCs by EPA 8260
Acetone	ND	10		µg/L	8/29/2022	VOCs by EPA 8260
1,1-Dichloroethene	ND	1.0		µg/L	8/29/2022	VOCs by EPA 8260
Tertiary Butyl Alcohol (TBA)	ND	10		µg/L	8/29/2022	VOCs by EPA 8260
Dichloromethane	ND	5.0		µg/L	8/29/2022	VOCs by EPA 8260
Freon-113	ND	10		µg/L	8/29/2022	VOCs by EPA 8260
Carbon disulfide	ND	2.5		µg/L	8/29/2022	VOCs by EPA 8260
trans-1,2-Dichloroethene	ND	1.0		µg/L	8/29/2022	VOCs by EPA 8260
Methyl tert-butyl ether (MTBE)	ND	0.50		µg/L	8/29/2022	VOCs by EPA 8260
1,1-Dichloroethane	ND	1.0		µg/L	8/29/2022	VOCs by EPA 8260
Vinyl acetate	ND	50		µg/L	8/29/2022	VOCs by EPA 8260
2-Butanone (MEK)	ND	10		µg/L	8/29/2022	VOCs by EPA 8260
Di-isopropyl Ether (DIPE)	ND	1.0		µg/L	8/29/2022	VOCs by EPA 8260
cis-1,2-Dichloroethene	ND	1.0		µg/L	8/29/2022	VOCs by EPA 8260
Bromochloromethane	ND	1.0		µg/L	8/29/2022	VOCs by EPA 8260
Chloroform	ND	1.0		µg/L	8/29/2022	VOCs by EPA 8260
Ethyl Tertiary Butyl Ether (ETBE)	ND	1.0		µg/L	8/29/2022	VOCs by EPA 8260
2,2-Dichloropropane	ND	1.0		µg/L	8/29/2022	VOCs by EPA 8260
1,2-Dichloroethane	ND	0.50		µg/L	8/29/2022	VOCs by EPA 8260
1,1,1-Trichloroethane	ND	1.0		µg/L	8/29/2022	VOCs by EPA 8260
1,1-Dichloropropene	ND	1.0		µg/L	8/29/2022	VOCs by EPA 8260
Carbon tetrachloride	ND	1.0		µg/L	8/29/2022	VOCs by EPA 8260
Benzene	ND	0.50		µg/L	8/29/2022	VOCs by EPA 8260
Tertiary Amyl Methyl Ether (TAME)	ND	1.0		µg/L	8/29/2022	VOCs by EPA 8260
Dibromomethane	ND	1.0		µg/L	8/29/2022	VOCs by EPA 8260
1,2-Dichloropropane	ND	1.0		µg/L	8/29/2022	VOCs by EPA 8260
Trichloroethene	ND	1.0		µg/L	8/29/2022	VOCs by EPA 8260
Bromodichloromethane	ND	1.0		µg/L	8/29/2022	VOCs by EPA 8260
4-Methyl-2-pentanone (MIBK)	ND	10		µg/L	8/29/2022	VOCs by EPA 8260
cis-1,3-Dichloropropene	ND	0.50		µg/L	8/29/2022	VOCs by EPA 8260
trans-1,3-Dichloropropene	ND	0.50		µg/L	8/29/2022	VOCs by EPA 8260
1,1,2-Trichloroethane	ND	1.0		µg/L	8/29/2022	VOCs by EPA 8260
Toluene	ND	0.50		µg/L	8/29/2022	VOCs by EPA 8260
1,3-Dichloropropane	ND	1.0		µg/L	8/29/2022	VOCs by EPA 8260
2-Hexanone	ND	5.0		µg/L	8/29/2022	VOCs by EPA 8260
Dibromochloromethane	ND	1.0		µg/L	8/29/2022	VOCs by EPA 8260



Alpha Analytical, Inc.
 255 Glendale Ave, #21
 Sparks, Nevada 89431
 TEL: (775) 355-1044 FAX: (775) 355-0406
 Website: www.alpha-analytical.com

Analytical Report

WO#: CHH2208278

Report Date: 10/11/2022

CLIENT: CH2M Hill
Project: DFSP Norwalk
Lab ID: 2208278-09
Client Sample ID: GMW-O-14

Collection Date: 8/24/2022 1:04:00 PM

Matrix: AQUEOUS

Analyses	Result	RL	Qual	Units	Date Analyzed	Method
1,2-Dibromoethane (EDB)	ND	2.0		µg/L	8/29/2022	VOCs by EPA 8260
Tetrachloroethene	ND	1.0		µg/L	8/29/2022	VOCs by EPA 8260
1,1,1,2-Tetrachloroethane	ND	1.0		µg/L	8/29/2022	VOCs by EPA 8260
Chlorobenzene	ND	1.0		µg/L	8/29/2022	VOCs by EPA 8260
Ethylbenzene	ND	0.50		µg/L	8/29/2022	VOCs by EPA 8260
m,p-Xylene	ND	0.50		µg/L	8/29/2022	VOCs by EPA 8260
Bromoform	ND	1.0		µg/L	8/29/2022	VOCs by EPA 8260
Xylenes, Total	ND	0.50		µg/L	8/29/2022	VOCs by EPA 8260
Styrene	ND	1.0		µg/L	8/29/2022	VOCs by EPA 8260
o-Xylene	ND	0.50		µg/L	8/29/2022	VOCs by EPA 8260
1,1,2,2-Tetrachloroethane	ND	1.0		µg/L	8/29/2022	VOCs by EPA 8260
1,2,3-Trichloropropane	ND	2.0		µg/L	8/29/2022	VOCs by EPA 8260
Isopropylbenzene	ND	1.0		µg/L	8/29/2022	VOCs by EPA 8260
Bromobenzene	ND	1.0		µg/L	8/29/2022	VOCs by EPA 8260
n-Propylbenzene	ND	1.0		µg/L	8/29/2022	VOCs by EPA 8260
4-Chlorotoluene	ND	1.0		µg/L	8/29/2022	VOCs by EPA 8260
2-Chlorotoluene	ND	1.0		µg/L	8/29/2022	VOCs by EPA 8260
1,3,5-Trimethylbenzene	ND	1.0		µg/L	8/29/2022	VOCs by EPA 8260
tert-Butylbenzene	ND	1.0		µg/L	8/29/2022	VOCs by EPA 8260
1,2,4-Trimethylbenzene	ND	1.0		µg/L	8/29/2022	VOCs by EPA 8260
sec-Butylbenzene	ND	1.0		µg/L	8/29/2022	VOCs by EPA 8260
1,3-Dichlorobenzene	ND	1.0		µg/L	8/29/2022	VOCs by EPA 8260
1,4-Dichlorobenzene	ND	1.0		µg/L	8/29/2022	VOCs by EPA 8260
4-Isopropyltoluene	ND	1.0		µg/L	8/29/2022	VOCs by EPA 8260
1,2-Dichlorobenzene	ND	1.0		µg/L	8/29/2022	VOCs by EPA 8260
n-Butylbenzene	ND	1.0		µg/L	8/29/2022	VOCs by EPA 8260
1,2-Dibromo-3-chloropropane (DBCP)	ND	5.0		µg/L	8/29/2022	VOCs by EPA 8260
1,2,4-Trichlorobenzene	ND	2.0		µg/L	8/29/2022	VOCs by EPA 8260
Naphthalene	ND	10		µg/L	8/29/2022	VOCs by EPA 8260
1,2,3-Trichlorobenzene	ND	2.0		µg/L	8/29/2022	VOCs by EPA 8260
Surr: 1,2-Dichloroethane-d4	93	70-130		%Rec	8/29/2022	VOCs by EPA 8260
Surr: Toluene-d8	111	70-130		%Rec	8/29/2022	VOCs by EPA 8260
Surr: 4-Bromofluorobenzene	90	70-130		%Rec	8/29/2022	VOCs by EPA 8260



Alpha Analytical, Inc.
 255 Glendale Ave, #21
 Sparks, Nevada 89431
 TEL: (775) 355-1044 FAX: (775) 355-0406
 Website: www.alpha-analytical.com

Analytical Report

WO#: CHH2208278

Report Date: 10/11/2022

CLIENT: CH2M Hill **Collection Date:** 8/24/2022 1:20:00 PM
Project: DFSP Norwalk
Lab ID: 2208278-10 **Matrix:** AQUEOUS
Client Sample ID: GMW-10

Analyses	Result	RL	Qual	Units	Date Analyzed	Method
TPH-E (DRO)	9.1	0.050		mg/L	8/31/2022	TPH-E by EPA 8015C
Surr: Nonane	93	63-125		%Rec	8/31/2022	TPH-E by EPA 8015C
TPH-P (GRO)	ND	0.50		mg/L	8/29/2022	TPH-P by EPA 8015C
Surr: 1,2-Dichloroethane-d4	87	70-130		%Rec	8/29/2022	TPH-P by EPA 8015C
Surr: Toluene-d8	107	70-130		%Rec	8/29/2022	TPH-P by EPA 8015C
Surr: 4-Bromofluorobenzene	81	70-130		%Rec	8/29/2022	TPH-P by EPA 8015C

NOTES:

Reporting Limit(s) increased due to sample foaming.

Dichlorodifluoromethane	ND	5.0		µg/L	8/29/2022	VOCs by EPA 8260
Chloromethane	ND	20		µg/L	8/29/2022	VOCs by EPA 8260
Vinyl chloride	ND	5.0		µg/L	8/29/2022	VOCs by EPA 8260
Chloroethane	ND	5.0		µg/L	8/29/2022	VOCs by EPA 8260
Bromomethane	ND	20		µg/L	8/29/2022	VOCs by EPA 8260
Trichlorofluoromethane	ND	10		µg/L	8/29/2022	VOCs by EPA 8260
Acetone	ND	100		µg/L	8/29/2022	VOCs by EPA 8260
1,1-Dichloroethene	ND	5.0		µg/L	8/29/2022	VOCs by EPA 8260
Tertiary Butyl Alcohol (TBA)	ND	50		µg/L	8/29/2022	VOCs by EPA 8260
Dichloromethane	ND	20		µg/L	8/29/2022	VOCs by EPA 8260
Freon-113	ND	10		µg/L	8/29/2022	VOCs by EPA 8260
Carbon disulfide	ND	25		µg/L	8/29/2022	VOCs by EPA 8260
trans-1,2-Dichloroethene	ND	5.0		µg/L	8/29/2022	VOCs by EPA 8260
Methyl tert-butyl ether (MTBE)	ND	2.5		µg/L	8/29/2022	VOCs by EPA 8260
1,1-Dichloroethane	ND	5.0		µg/L	8/29/2022	VOCs by EPA 8260
Vinyl acetate	ND	500		µg/L	8/29/2022	VOCs by EPA 8260
2-Butanone (MEK)	ND	100		µg/L	8/29/2022	VOCs by EPA 8260
Di-isopropyl Ether (DIPE)	ND	5.0		µg/L	8/29/2022	VOCs by EPA 8260
cis-1,2-Dichloroethene	ND	5.0		µg/L	8/29/2022	VOCs by EPA 8260
Bromochloromethane	ND	5.0		µg/L	8/29/2022	VOCs by EPA 8260
Chloroform	ND	5.0		µg/L	8/29/2022	VOCs by EPA 8260
Ethyl Tertiary Butyl Ether (ETBE)	ND	5.0		µg/L	8/29/2022	VOCs by EPA 8260
2,2-Dichloropropane	ND	5.0		µg/L	8/29/2022	VOCs by EPA 8260
1,2-Dichloroethane	ND	5.0		µg/L	8/29/2022	VOCs by EPA 8260
1,1,1-Trichloroethane	ND	5.0		µg/L	8/29/2022	VOCs by EPA 8260
1,1-Dichloropropene	ND	5.0		µg/L	8/29/2022	VOCs by EPA 8260
Carbon tetrachloride	ND	5.0		µg/L	8/29/2022	VOCs by EPA 8260
Benzene	3.7	2.5		µg/L	8/29/2022	VOCs by EPA 8260
Tertiary Amyl Methyl Ether (TAME)	ND	5.0		µg/L	8/29/2022	VOCs by EPA 8260
Dibromomethane	ND	5.0		µg/L	8/29/2022	VOCs by EPA 8260
1,2-Dichloropropane	ND	5.0		µg/L	8/29/2022	VOCs by EPA 8260
Trichloroethene	ND	5.0		µg/L	8/29/2022	VOCs by EPA 8260
Bromodichloromethane	ND	5.0		µg/L	8/29/2022	VOCs by EPA 8260
4-Methyl-2-pentanone (MIBK)	ND	25		µg/L	8/29/2022	VOCs by EPA 8260
cis-1,3-Dichloropropene	ND	5.0		µg/L	8/29/2022	VOCs by EPA 8260
trans-1,3-Dichloropropene	ND	5.0		µg/L	8/29/2022	VOCs by EPA 8260
1,1,2-Trichloroethane	ND	5.0		µg/L	8/29/2022	VOCs by EPA 8260
Toluene	ND	2.5		µg/L	8/29/2022	VOCs by EPA 8260
1,3-Dichloropropane	ND	5.0		µg/L	8/29/2022	VOCs by EPA 8260



Alpha Analytical, Inc.
 255 Glendale Ave, #21
 Sparks, Nevada 89431
 TEL: (775) 355-1044 FAX: (775) 355-0406
 Website: www.alpha-analytical.com

Analytical Report

WO#: CHH2208278

Report Date: 10/11/2022

CLIENT: CH2M Hill **Collection Date:** 8/24/2022 1:20:00 PM
Project: DFSP Norwalk
Lab ID: 2208278-10 **Matrix:** AQUEOUS
Client Sample ID: GMW-10

Analyses	Result	RL	Qual	Units	Date Analyzed	Method
2-Hexanone	ND	50		µg/L	8/29/2022	VOCs by EPA 8260
Dibromochloromethane	ND	5.0		µg/L	8/29/2022	VOCs by EPA 8260
1,2-Dibromoethane (EDB)	ND	20		µg/L	8/29/2022	VOCs by EPA 8260
Tetrachloroethene	ND	5.0		µg/L	8/29/2022	VOCs by EPA 8260
1,1,1,2-Tetrachloroethane	ND	5.0		µg/L	8/29/2022	VOCs by EPA 8260
Chlorobenzene	ND	5.0		µg/L	8/29/2022	VOCs by EPA 8260
Ethylbenzene	ND	2.5		µg/L	8/29/2022	VOCs by EPA 8260
m,p-Xylene	ND	2.5		µg/L	8/29/2022	VOCs by EPA 8260
Bromoform	ND	5.0		µg/L	8/29/2022	VOCs by EPA 8260
Xylenes, Total	ND	2.5		µg/L	8/29/2022	VOCs by EPA 8260
Styrene	ND	5.0		µg/L	8/29/2022	VOCs by EPA 8260
o-Xylene	ND	2.5		µg/L	8/29/2022	VOCs by EPA 8260
1,1,2,2-Tetrachloroethane	ND	5.0		µg/L	8/29/2022	VOCs by EPA 8260
1,2,3-Trichloropropane	ND	20		µg/L	8/29/2022	VOCs by EPA 8260
Isopropylbenzene	ND	5.0		µg/L	8/29/2022	VOCs by EPA 8260
Bromobenzene	ND	5.0		µg/L	8/29/2022	VOCs by EPA 8260
n-Propylbenzene	ND	5.0		µg/L	8/29/2022	VOCs by EPA 8260
4-Chlorotoluene	ND	5.0		µg/L	8/29/2022	VOCs by EPA 8260
2-Chlorotoluene	ND	5.0		µg/L	8/29/2022	VOCs by EPA 8260
1,3,5-Trimethylbenzene	ND	5.0		µg/L	8/29/2022	VOCs by EPA 8260
tert-Butylbenzene	ND	5.0		µg/L	8/29/2022	VOCs by EPA 8260
1,2,4-Trimethylbenzene	ND	5.0		µg/L	8/29/2022	VOCs by EPA 8260
sec-Butylbenzene	ND	5.0		µg/L	8/29/2022	VOCs by EPA 8260
1,3-Dichlorobenzene	ND	5.0		µg/L	8/29/2022	VOCs by EPA 8260
1,4-Dichlorobenzene	ND	5.0		µg/L	8/29/2022	VOCs by EPA 8260
4-Isopropyltoluene	ND	5.0		µg/L	8/29/2022	VOCs by EPA 8260
1,2-Dichlorobenzene	ND	5.0		µg/L	8/29/2022	VOCs by EPA 8260
n-Butylbenzene	ND	5.0		µg/L	8/29/2022	VOCs by EPA 8260
1,2-Dibromo-3-chloropropane (DBCP)	ND	30		µg/L	8/29/2022	VOCs by EPA 8260
1,2,4-Trichlorobenzene	ND	20		µg/L	8/29/2022	VOCs by EPA 8260
Naphthalene	ND	20		µg/L	8/29/2022	VOCs by EPA 8260
1,2,3-Trichlorobenzene	ND	20		µg/L	8/29/2022	VOCs by EPA 8260
Surr: 1,2-Dichloroethane-d4	87	70-130		%Rec	8/29/2022	VOCs by EPA 8260
Surr: Toluene-d8	107	70-130		%Rec	8/29/2022	VOCs by EPA 8260
Surr: 4-Bromofluorobenzene	81	70-130		%Rec	8/29/2022	VOCs by EPA 8260

NOTES:
 Reporting Limit(s) increased due to sample foaming.



Alpha Analytical, Inc.
 255 Glendale Ave, #21
 Sparks, Nevada 89431
 TEL: (775) 355-1044 FAX: (775) 355-0406
 Website: www.alpha-analytical.com

Analytical Report

WO#: CHH2208278

Report Date: 10/11/2022

CLIENT: CH2M Hill

Collection Date: 8/24/2022

Project: DFSP Norwalk

Lab ID: 2208278-11

Matrix: AQUEOUS

Client Sample ID: DUP-1

Analyses	Result	RL	Qual	Units	Date Analyzed	Method
TPH-E (DRO)	ND	0.050		mg/L	8/31/2022	TPH-E by EPA 8015C
Surr: Nonane	87	63-125		%Rec	8/31/2022	TPH-E by EPA 8015C
TPH-P (GRO)	ND	0.050		mg/L	8/29/2022	TPH-P by EPA 8015C
Surr: 1,2-Dichloroethane-d4	93	70-130		%Rec	8/29/2022	TPH-P by EPA 8015C
Surr: Toluene-d8	107	70-130		%Rec	8/29/2022	TPH-P by EPA 8015C
Surr: 4-Bromofluorobenzene	89	70-130		%Rec	8/29/2022	TPH-P by EPA 8015C
Dichlorodifluoromethane	ND	1.0		µg/L	8/29/2022	VOCs by EPA 8260
Chloromethane	ND	2.0		µg/L	8/29/2022	VOCs by EPA 8260
Vinyl chloride	ND	0.50		µg/L	8/29/2022	VOCs by EPA 8260
Chloroethane	ND	1.0		µg/L	8/29/2022	VOCs by EPA 8260
Bromomethane	ND	2.0		µg/L	8/29/2022	VOCs by EPA 8260
Trichlorofluoromethane	ND	10		µg/L	8/29/2022	VOCs by EPA 8260
Acetone	ND	10		µg/L	8/29/2022	VOCs by EPA 8260
1,1-Dichloroethene	ND	1.0		µg/L	8/29/2022	VOCs by EPA 8260
Tertiary Butyl Alcohol (TBA)	ND	10		µg/L	8/29/2022	VOCs by EPA 8260
Dichloromethane	ND	5.0		µg/L	8/29/2022	VOCs by EPA 8260
Freon-113	ND	10		µg/L	8/29/2022	VOCs by EPA 8260
Carbon disulfide	ND	2.5		µg/L	8/29/2022	VOCs by EPA 8260
trans-1,2-Dichloroethene	ND	1.0		µg/L	8/29/2022	VOCs by EPA 8260
Methyl tert-butyl ether (MTBE)	ND	0.50		µg/L	8/29/2022	VOCs by EPA 8260
1,1-Dichloroethane	ND	1.0		µg/L	8/29/2022	VOCs by EPA 8260
Vinyl acetate	ND	50		µg/L	8/29/2022	VOCs by EPA 8260
2-Butanone (MEK)	ND	10		µg/L	8/29/2022	VOCs by EPA 8260
Di-isopropyl Ether (DIPE)	ND	1.0		µg/L	8/29/2022	VOCs by EPA 8260
cis-1,2-Dichloroethene	ND	1.0		µg/L	8/29/2022	VOCs by EPA 8260
Bromochloromethane	ND	1.0		µg/L	8/29/2022	VOCs by EPA 8260
Chloroform	ND	1.0		µg/L	8/29/2022	VOCs by EPA 8260
Ethyl Tertiary Butyl Ether (ETBE)	ND	1.0		µg/L	8/29/2022	VOCs by EPA 8260
2,2-Dichloropropane	ND	1.0		µg/L	8/29/2022	VOCs by EPA 8260
1,2-Dichloroethane	ND	0.50		µg/L	8/29/2022	VOCs by EPA 8260
1,1,1-Trichloroethane	ND	1.0		µg/L	8/29/2022	VOCs by EPA 8260
1,1-Dichloropropene	ND	1.0		µg/L	8/29/2022	VOCs by EPA 8260
Carbon tetrachloride	ND	1.0		µg/L	8/29/2022	VOCs by EPA 8260
Benzene	ND	0.50		µg/L	8/29/2022	VOCs by EPA 8260
Tertiary Amyl Methyl Ether (TAME)	ND	1.0		µg/L	8/29/2022	VOCs by EPA 8260
Dibromomethane	ND	1.0		µg/L	8/29/2022	VOCs by EPA 8260
1,2-Dichloropropane	ND	1.0		µg/L	8/29/2022	VOCs by EPA 8260
Trichloroethene	ND	1.0		µg/L	8/29/2022	VOCs by EPA 8260
Bromodichloromethane	ND	1.0		µg/L	8/29/2022	VOCs by EPA 8260
4-Methyl-2-pentanone (MIBK)	ND	10		µg/L	8/29/2022	VOCs by EPA 8260
cis-1,3-Dichloropropene	ND	0.50		µg/L	8/29/2022	VOCs by EPA 8260
trans-1,3-Dichloropropene	ND	0.50		µg/L	8/29/2022	VOCs by EPA 8260
1,1,2-Trichloroethane	ND	1.0		µg/L	8/29/2022	VOCs by EPA 8260
Toluene	ND	0.50		µg/L	8/29/2022	VOCs by EPA 8260
1,3-Dichloropropane	ND	1.0		µg/L	8/29/2022	VOCs by EPA 8260
2-Hexanone	ND	5.0		µg/L	8/29/2022	VOCs by EPA 8260
Dibromochloromethane	ND	1.0		µg/L	8/29/2022	VOCs by EPA 8260



Alpha Analytical, Inc.
 255 Glendale Ave, #21
 Sparks, Nevada 89431
 TEL: (775) 355-1044 FAX: (775) 355-0406
 Website: www.alpha-analytical.com

Analytical Report

WO#: CHH2208278

Report Date: 10/11/2022

CLIENT: CH2M Hill

Collection Date: 8/24/2022

Project: DFSP Norwalk

Lab ID: 2208278-11

Matrix: AQUEOUS

Client Sample ID: DUP-1

Analyses	Result	RL	Qual	Units	Date Analyzed	Method
1,2-Dibromoethane (EDB)	ND	2.0		µg/L	8/29/2022	VOCs by EPA 8260
Tetrachloroethene	ND	1.0		µg/L	8/29/2022	VOCs by EPA 8260
1,1,1,2-Tetrachloroethane	ND	1.0		µg/L	8/29/2022	VOCs by EPA 8260
Chlorobenzene	ND	1.0		µg/L	8/29/2022	VOCs by EPA 8260
Ethylbenzene	ND	0.50		µg/L	8/29/2022	VOCs by EPA 8260
m,p-Xylene	ND	0.50		µg/L	8/29/2022	VOCs by EPA 8260
Bromoform	ND	1.0		µg/L	8/29/2022	VOCs by EPA 8260
Xylenes, Total	ND	0.50		µg/L	8/29/2022	VOCs by EPA 8260
Styrene	ND	1.0		µg/L	8/29/2022	VOCs by EPA 8260
o-Xylene	ND	0.50		µg/L	8/29/2022	VOCs by EPA 8260
1,1,2,2-Tetrachloroethane	ND	1.0		µg/L	8/29/2022	VOCs by EPA 8260
1,2,3-Trichloropropane	ND	2.0		µg/L	8/29/2022	VOCs by EPA 8260
Isopropylbenzene	ND	1.0		µg/L	8/29/2022	VOCs by EPA 8260
Bromobenzene	ND	1.0		µg/L	8/29/2022	VOCs by EPA 8260
n-Propylbenzene	ND	1.0		µg/L	8/29/2022	VOCs by EPA 8260
4-Chlorotoluene	ND	1.0		µg/L	8/29/2022	VOCs by EPA 8260
2-Chlorotoluene	ND	1.0		µg/L	8/29/2022	VOCs by EPA 8260
1,3,5-Trimethylbenzene	ND	1.0		µg/L	8/29/2022	VOCs by EPA 8260
tert-Butylbenzene	ND	1.0		µg/L	8/29/2022	VOCs by EPA 8260
1,2,4-Trimethylbenzene	ND	1.0		µg/L	8/29/2022	VOCs by EPA 8260
sec-Butylbenzene	ND	1.0		µg/L	8/29/2022	VOCs by EPA 8260
1,3-Dichlorobenzene	ND	1.0		µg/L	8/29/2022	VOCs by EPA 8260
1,4-Dichlorobenzene	ND	1.0		µg/L	8/29/2022	VOCs by EPA 8260
4-Isopropyltoluene	ND	1.0		µg/L	8/29/2022	VOCs by EPA 8260
1,2-Dichlorobenzene	ND	1.0		µg/L	8/29/2022	VOCs by EPA 8260
n-Butylbenzene	ND	1.0		µg/L	8/29/2022	VOCs by EPA 8260
1,2-Dibromo-3-chloropropane (DBCP)	ND	5.0		µg/L	8/29/2022	VOCs by EPA 8260
1,2,4-Trichlorobenzene	ND	2.0		µg/L	8/29/2022	VOCs by EPA 8260
Naphthalene	ND	10		µg/L	8/29/2022	VOCs by EPA 8260
1,2,3-Trichlorobenzene	ND	2.0		µg/L	8/29/2022	VOCs by EPA 8260
Surr: 1,2-Dichloroethane-d4	93	70-130		%Rec	8/29/2022	VOCs by EPA 8260
Surr: Toluene-d8	107	70-130		%Rec	8/29/2022	VOCs by EPA 8260
Surr: 4-Bromofluorobenzene	89	70-130		%Rec	8/29/2022	VOCs by EPA 8260



Alpha Analytical, Inc.
 255 Glendale Ave, #21
 Sparks, Nevada 89431
 TEL: (775) 355-1044 FAX: (775) 355-0406
 Website: www.alpha-analytical.com

Analytical Report

WO#: CHH2208278

Report Date: 10/11/2022

CLIENT: CH2M Hill **Collection Date:** 8/24/2022 1:30:00 PM
Project: DFSP Norwalk
Lab ID: 2208278-12 **Matrix:** AQUEOUS
Client Sample ID: EB-1

Analyses	Result	RL	Qual	Units	Date Analyzed	Method
TPH-E (DRO)	ND	0.050		mg/L	8/31/2022	TPH-E by EPA 8015C
Surr: Nonane	90	63-125		%Rec	8/31/2022	TPH-E by EPA 8015C
TPH-P (GRO)	ND	0.050		mg/L	8/29/2022	TPH-P by EPA 8015C
Surr: 1,2-Dichloroethane-d4	92	70-130		%Rec	8/29/2022	TPH-P by EPA 8015C
Surr: Toluene-d8	112	70-130		%Rec	8/29/2022	TPH-P by EPA 8015C
Surr: 4-Bromofluorobenzene	89	70-130		%Rec	8/29/2022	TPH-P by EPA 8015C
Dichlorodifluoromethane	ND	1.0		µg/L	8/29/2022	VOCs by EPA 8260
Chloromethane	ND	2.0		µg/L	8/29/2022	VOCs by EPA 8260
Vinyl chloride	ND	0.50		µg/L	8/29/2022	VOCs by EPA 8260
Chloroethane	ND	1.0		µg/L	8/29/2022	VOCs by EPA 8260
Bromomethane	ND	2.0		µg/L	8/29/2022	VOCs by EPA 8260
Trichlorofluoromethane	ND	10		µg/L	8/29/2022	VOCs by EPA 8260
Acetone	ND	10		µg/L	8/29/2022	VOCs by EPA 8260
1,1-Dichloroethene	ND	1.0		µg/L	8/29/2022	VOCs by EPA 8260
Tertiary Butyl Alcohol (TBA)	ND	10		µg/L	8/29/2022	VOCs by EPA 8260
Dichloromethane	ND	5.0		µg/L	8/29/2022	VOCs by EPA 8260
Freon-113	ND	10		µg/L	8/29/2022	VOCs by EPA 8260
Carbon disulfide	ND	2.5		µg/L	8/29/2022	VOCs by EPA 8260
trans-1,2-Dichloroethene	ND	1.0		µg/L	8/29/2022	VOCs by EPA 8260
Methyl tert-butyl ether (MTBE)	ND	0.50		µg/L	8/29/2022	VOCs by EPA 8260
1,1-Dichloroethane	ND	1.0		µg/L	8/29/2022	VOCs by EPA 8260
Vinyl acetate	ND	50		µg/L	8/29/2022	VOCs by EPA 8260
2-Butanone (MEK)	ND	10		µg/L	8/29/2022	VOCs by EPA 8260
Di-isopropyl Ether (DIPE)	ND	1.0		µg/L	8/29/2022	VOCs by EPA 8260
cis-1,2-Dichloroethene	ND	1.0		µg/L	8/29/2022	VOCs by EPA 8260
Bromochloromethane	ND	1.0		µg/L	8/29/2022	VOCs by EPA 8260
Chloroform	ND	1.0		µg/L	8/29/2022	VOCs by EPA 8260
Ethyl Tertiary Butyl Ether (ETBE)	ND	1.0		µg/L	8/29/2022	VOCs by EPA 8260
2,2-Dichloropropane	ND	1.0		µg/L	8/29/2022	VOCs by EPA 8260
1,2-Dichloroethane	ND	0.50		µg/L	8/29/2022	VOCs by EPA 8260
1,1,1-Trichloroethane	ND	1.0		µg/L	8/29/2022	VOCs by EPA 8260
1,1-Dichloropropene	ND	1.0		µg/L	8/29/2022	VOCs by EPA 8260
Carbon tetrachloride	ND	1.0		µg/L	8/29/2022	VOCs by EPA 8260
Benzene	ND	0.50		µg/L	8/29/2022	VOCs by EPA 8260
Tertiary Amyl Methyl Ether (TAME)	ND	1.0		µg/L	8/29/2022	VOCs by EPA 8260
Dibromomethane	ND	1.0		µg/L	8/29/2022	VOCs by EPA 8260
1,2-Dichloropropane	ND	1.0		µg/L	8/29/2022	VOCs by EPA 8260
Trichloroethene	ND	1.0		µg/L	8/29/2022	VOCs by EPA 8260
Bromodichloromethane	ND	1.0		µg/L	8/29/2022	VOCs by EPA 8260
4-Methyl-2-pentanone (MIBK)	ND	10		µg/L	8/29/2022	VOCs by EPA 8260
cis-1,3-Dichloropropene	ND	0.50		µg/L	8/29/2022	VOCs by EPA 8260
trans-1,3-Dichloropropene	ND	0.50		µg/L	8/29/2022	VOCs by EPA 8260
1,1,2-Trichloroethane	ND	1.0		µg/L	8/29/2022	VOCs by EPA 8260
Toluene	ND	0.50		µg/L	8/29/2022	VOCs by EPA 8260
1,3-Dichloropropane	ND	1.0		µg/L	8/29/2022	VOCs by EPA 8260
2-Hexanone	ND	5.0		µg/L	8/29/2022	VOCs by EPA 8260
Dibromochloromethane	ND	1.0		µg/L	8/29/2022	VOCs by EPA 8260



Alpha Analytical, Inc.
 255 Glendale Ave, #21
 Sparks, Nevada 89431
 TEL: (775) 355-1044 FAX: (775) 355-0406
 Website: www.alpha-analytical.com

Analytical Report

WO#: CHH2208278

Report Date: 10/11/2022

CLIENT: CH2M Hill
Project: DFSP Norwalk
Lab ID: 2208278-12
Client Sample ID: EB-1

Collection Date: 8/24/2022 1:30:00 PM

Matrix: AQUEOUS

Analyses	Result	RL	Qual	Units	Date Analyzed	Method
1,2-Dibromoethane (EDB)	ND	2.0		µg/L	8/29/2022	VOCs by EPA 8260
Tetrachloroethene	ND	1.0		µg/L	8/29/2022	VOCs by EPA 8260
1,1,1,2-Tetrachloroethane	ND	1.0		µg/L	8/29/2022	VOCs by EPA 8260
Chlorobenzene	ND	1.0		µg/L	8/29/2022	VOCs by EPA 8260
Ethylbenzene	ND	0.50		µg/L	8/29/2022	VOCs by EPA 8260
m,p-Xylene	ND	0.50		µg/L	8/29/2022	VOCs by EPA 8260
Bromoform	ND	1.0		µg/L	8/29/2022	VOCs by EPA 8260
Xylenes, Total	ND	0.50		µg/L	8/29/2022	VOCs by EPA 8260
Styrene	ND	1.0		µg/L	8/29/2022	VOCs by EPA 8260
o-Xylene	ND	0.50		µg/L	8/29/2022	VOCs by EPA 8260
1,1,2,2-Tetrachloroethane	ND	1.0		µg/L	8/29/2022	VOCs by EPA 8260
1,2,3-Trichloropropane	ND	2.0		µg/L	8/29/2022	VOCs by EPA 8260
Isopropylbenzene	ND	1.0		µg/L	8/29/2022	VOCs by EPA 8260
Bromobenzene	ND	1.0		µg/L	8/29/2022	VOCs by EPA 8260
n-Propylbenzene	ND	1.0		µg/L	8/29/2022	VOCs by EPA 8260
4-Chlorotoluene	ND	1.0		µg/L	8/29/2022	VOCs by EPA 8260
2-Chlorotoluene	ND	1.0		µg/L	8/29/2022	VOCs by EPA 8260
1,3,5-Trimethylbenzene	ND	1.0		µg/L	8/29/2022	VOCs by EPA 8260
tert-Butylbenzene	ND	1.0		µg/L	8/29/2022	VOCs by EPA 8260
1,2,4-Trimethylbenzene	ND	1.0		µg/L	8/29/2022	VOCs by EPA 8260
sec-Butylbenzene	ND	1.0		µg/L	8/29/2022	VOCs by EPA 8260
1,3-Dichlorobenzene	ND	1.0		µg/L	8/29/2022	VOCs by EPA 8260
1,4-Dichlorobenzene	ND	1.0		µg/L	8/29/2022	VOCs by EPA 8260
4-Isopropyltoluene	ND	1.0		µg/L	8/29/2022	VOCs by EPA 8260
1,2-Dichlorobenzene	ND	1.0		µg/L	8/29/2022	VOCs by EPA 8260
n-Butylbenzene	ND	1.0		µg/L	8/29/2022	VOCs by EPA 8260
1,2-Dibromo-3-chloropropane (DBCP)	ND	5.0		µg/L	8/29/2022	VOCs by EPA 8260
1,2,4-Trichlorobenzene	ND	2.0		µg/L	8/29/2022	VOCs by EPA 8260
Naphthalene	ND	10		µg/L	8/29/2022	VOCs by EPA 8260
1,2,3-Trichlorobenzene	ND	2.0		µg/L	8/29/2022	VOCs by EPA 8260
Surr: 1,2-Dichloroethane-d4	92	70-130		%Rec	8/29/2022	VOCs by EPA 8260
Surr: Toluene-d8	112	70-130		%Rec	8/29/2022	VOCs by EPA 8260
Surr: 4-Bromofluorobenzene	89	70-130		%Rec	8/29/2022	VOCs by EPA 8260



Alpha Analytical, Inc.
 255 Glendale Ave, #21
 Sparks, Nevada 89431
 TEL: (775) 355-1044 FAX: (775) 355-0406
 Website: www.alpha-analytical.com

QC SUMMARY REPORT

WO#: 2208278

11-Oct-22

Client: CH2M Hill
Project: DFSP Norwalk

TestCode: TPH/E_W

Sample ID: MB-16952	SampType: MBLK	TestCode: TPH/E_W	Units: mg/L
Client ID: PBW	Batch ID: 16952	TestNo: SW8015	SW8015
Prep Date: 8/30/2022	RunNo: 15667	SeqNo: 456047	
Analysis Date: 8/30/2022			

Analyte	Result	PQL	SPK Value	SPK Ref Val	%REC	LowLimit	HighLimit	RPD Ref Val	%RPD	RPDLimit	Qual
TPH-E (DRO)	ND	0.05									
Surr: Nonane	0.14		0.15		90.0	63	125				

Sample ID: LCS-16952	SampType: LCS	TestCode: TPH/E_W	Units: mg/L
Client ID: LCSW	Batch ID: 16952	TestNo: SW8015	SW8015
Prep Date: 8/30/2022	RunNo: 15667	SeqNo: 456048	
Analysis Date: 8/30/2022			

Analyte	Result	PQL	SPK Value	SPK Ref Val	%REC	LowLimit	HighLimit	RPD Ref Val	%RPD	RPDLimit	Qual
TPH-E (DRO)	2.59	0.05	2.5	0	104	89.6	123				
Surr: Nonane	0.125		0.15		83.3	60	129				

Sample ID: 2208277-01AMSD	SampType: MSD	TestCode: TPH/E_W	Units: mg/L
Client ID: BatchQC	Batch ID: 16952	TestNo: SW8015	SW8015
Prep Date: 8/30/2022	RunNo: 15667	SeqNo: 456058	
Analysis Date: 8/30/2022			

Analyte	Result	PQL	SPK Value	SPK Ref Val	%REC	LowLimit	HighLimit	RPD Ref Val	%RPD	RPDLimit	Qual
TPH-E (DRO)	2.75	0.1	2.5	0	110	79	140	2.93	6.1	8	
Surr: Nonane	0.243		0.3		81.0	68.8	128	0.292	0	0	

Sample ID: 2208277-01AMS	SampType: MS	TestCode: TPH/E_W	Units: mg/L
Client ID: BatchQC	Batch ID: 16952	TestNo: SW8015	SW8015
Prep Date: 8/30/2022	RunNo: 15667	SeqNo: 456057	
Analysis Date: 8/30/2022			

Analyte	Result	PQL	SPK Value	SPK Ref Val	%REC	LowLimit	HighLimit	RPD Ref Val	%RPD	RPDLimit	Qual
TPH-E (DRO)	2.93	0.1	2.5	0	117	79	140				
Surr: Nonane	0.292		0.3		97.3	68.8	128				

Qualifiers: B Analyte detected in the associated Method Blank
 ND Not Detected at the Reporting Limit
 R RPD outside accepted recovery limits
 S Spike Recovery outside accepted recovery limits



Alpha Analytical, Inc.
 255 Glendale Ave, #21
 Sparks, Nevada 89431
 TEL: (775) 355-1044 FAX: (775) 355-0406
 Website: www.alpha-analytical.com

QC SUMMARY REPORT

WO#: 2208278

11-Oct-22

Client: CH2M Hill
Project: DFSP Norwalk

TestCode: TPH/P_W

Sample ID: MB-16940	SampType: MBLK	TestCode: TPH/P_W	Units: mg/L
Client ID: PBW	Batch ID: A16940B	TestNo: SW8015	
Prep Date: 8/29/2022	RunNo: 15660	SeqNo: 455847	
Analysis Date: 8/29/2022			

Analyte	Result	PQL	SPK Value	SPK Ref Val	%REC	LowLimit	HighLimit	RPD Ref Val	%RPD	RPDLimit	Qual
TPH-P (GRO)	ND	0.05									
Surr: 1,2-Dichloroethane-d4	0.0087		0.01		86.6	69.51	130.49				
Surr: Toluene-d8	0.011		0.01		107	69.51	130.49				
Surr: 4-Bromofluorobenzene	0.0095		0.01		95.2	69.51	130.49				

Sample ID: GLCS-16940	SampType: GLCS	TestCode: TPH/P_W	Units: mg/L
Client ID: BatchQC	Batch ID: A16940B	TestNo: SW8015	
Prep Date: 8/29/2022	RunNo: 15660	SeqNo: 455846	
Analysis Date: 8/29/2022			

Analyte	Result	PQL	SPK Value	SPK Ref Val	%REC	LowLimit	HighLimit	RPD Ref Val	%RPD	RPDLimit	Qual
TPH-P (GRO)	0.348	0.05	0.4	0	87.1	73.9	126				
Surr: 1,2-Dichloroethane-d4	0.00858		0.01		85.8	69.51	130.49				
Surr: Toluene-d8	0.0103		0.01		103	69.51	130.49				
Surr: 4-Bromofluorobenzene	0.00982		0.01		98.2	69.51	130.49				

Sample ID: 2208278-12AGSD	SampType: GSD	TestCode: TPH/P_W	Units: mg/L
Client ID: EB-1	Batch ID: A16940B	TestNo: SW8015	
Prep Date: 8/29/2022	RunNo: 15660	SeqNo: 455861	
Analysis Date: 8/29/2022			

Analyte	Result	PQL	SPK Value	SPK Ref Val	%REC	LowLimit	HighLimit	RPD Ref Val	%RPD	RPDLimit	Qual
TPH-P (GRO)	1.47	0.25	2	0.0566	70.6	60	125	1.29	13	28	
Surr: 1,2-Dichloroethane-d4	0.0428		0.05		85.7	69.51	130.49	0.0429	0	0	
Surr: Toluene-d8	0.052		0.05		104	69.51	130.49	0.0513	0	0	
Surr: 4-Bromofluorobenzene	0.0489		0.05		97.9	69.51	130.49	0.0471	0	0	

Sample ID: 2208278-12AGS	SampType: GS	TestCode: TPH/P_W	Units: mg/L
Client ID: EB-1	Batch ID: A16940B	TestNo: SW8015	
Prep Date: 8/29/2022	RunNo: 15660	SeqNo: 455860	
Analysis Date: 8/29/2022			

Analyte	Result	PQL	SPK Value	SPK Ref Val	%REC	LowLimit	HighLimit	RPD Ref Val	%RPD	RPDLimit	Qual
TPH-P (GRO)	1.29	0.25	2	0.0566	61.5	60	125				
Surr: 1,2-Dichloroethane-d4	0.0429		0.05		85.8	69.51	130.49				
Surr: Toluene-d8	0.0513		0.05		103	69.51	130.49				
Surr: 4-Bromofluorobenzene	0.0471		0.05		94.3	69.51	130.49				

Qualifiers:
 B Analyte detected in the associated Method Blank
 ND Not Detected at the Reporting Limit
 R RPD outside accepted recovery limits
 S Spike Recovery outside accepted recovery limits



Alpha Analytical, Inc.
 255 Glendale Ave, #21
 Sparks, Nevada 89431
 TEL: (775) 355-1044 FAX: (775) 355-0406
 Website: www.alpha-analytical.com

QC SUMMARY REPORT

WO#: 2208278

11-Oct-22

Client: CH2M Hill
Project: DFSP Norwalk

TestCode: TPH/P_W

Sample ID: 2208278-12AGS	SampType: GS	TestCode: TPH/P_W	Units: mg/L								
Client ID: EB-1	Batch ID: A16940B	TestNo: SW8015									
Prep Date: 8/29/2022	RunNo: 15660	SeqNo: 455860									
Analysis Date: 8/29/2022											
Analyte	Result	PQL	SPK Value	SPK Ref Val	%REC	LowLimit	HighLimit	RPD Ref Val	%RPD	RPDLimit	Qual

Qualifiers:
 B Analyte detected in the associated Method Blank
 ND Not Detected at the Reporting Limit
 R RPD outside accepted recovery limits
 S Spike Recovery outside accepted recovery limits



Alpha Analytical, Inc.
 255 Glendale Ave, #21
 Sparks, Nevada 89431
 TEL: (775) 355-1044 FAX: (775) 355-0406
 Website: www.alpha-analytical.com

QC SUMMARY REPORT

WO#: 2208278

11-Oct-22

Client: CH2M Hill
Project: DFSP Norwalk

TestCode: VOC_W

Sample ID: MB-16940	SampType: MBLK	TestCode: VOC_W	Units: µg/L
Client ID: PBW	Batch ID: A16940	TestNo: SW8260C	
Prep Date: 8/29/2022	RunNo: 15660	SeqNo: 455831	
Analysis Date: 8/29/2022			

Analyte	Result	PQL	SPK Value	SPK Ref Val	%REC	LowLimit	HighLimit	RPD Ref Val	%RPD	RPDLimit	Qual
Dichlorodifluoromethane	ND	1									
Chloromethane	ND	2									
Vinyl chloride	ND	1									
Chloroethane	ND	1									
Bromomethane	ND	2									
Trichlorofluoromethane	ND	1									
Acetone	ND	10									
1,1-Dichloroethene	ND	1									
Tertiary Butyl Alcohol (TBA)	ND	10									
Dichloromethane	ND	2									
Freon-113	ND	1									
Carbon disulfide	ND	2.5									
trans-1,2-Dichloroethene	ND	1									
Methyl tert-butyl ether (MTBE)	ND	0.5									
1,1-Dichloroethane	ND	1									
Vinyl acetate	ND	50									
2-Butanone (MEK)	ND	10									
Di-isopropyl Ether (DIPE)	ND	1									
cis-1,2-Dichloroethene	ND	1									
Bromochloromethane	ND	1									
Chloroform	ND	1									
Ethyl Tertiary Butyl Ether (ETBE)	ND	1									
2,2-Dichloropropane	ND	1									
1,2-Dichloroethane	ND	1									
1,1,1-Trichloroethane	ND	1									
1,1-Dichloropropene	ND	1									
Carbon tetrachloride	ND	1									
Benzene	ND	0.5									
Tertiary Amyl Methyl Ether (TAME)	ND	1									
Dibromomethane	ND	1									
1,2-Dichloropropane	ND	1									
Trichloroethene	ND	1									
Bromodichloromethane	ND	1									
4-Methyl-2-pentanone (MIBK)	ND	2.5									
cis-1,3-Dichloropropene	ND	1									
trans-1,3-Dichloropropene	ND	1									
1,1,2-Trichloroethane	ND	1									
Toluene	ND	0.5									
1,3-Dichloropropane	ND	1									
2-Hexanone	ND	5									

Qualifiers:
 B Analyte detected in the associated Method Blank
 ND Not Detected at the Reporting Limit
 R RPD outside accepted recovery limits
 S Spike Recovery outside accepted recovery limits



Alpha Analytical, Inc.
 255 Glendale Ave, #21
 Sparks, Nevada 89431
 TEL: (775) 355-1044 FAX: (775) 355-0406
 Website: www.alpha-analytical.com

QC SUMMARY REPORT

WO#: 2208278

11-Oct-22

Client: CH2M Hill
Project: DFSP Norwalk

TestCode: VOC_W

Sample ID: MB-16940	SampType: MBLK	TestCode: VOC_W	Units: µg/L
Client ID: PBW	Batch ID: A16940	TestNo: SW8260C	
Prep Date: 8/29/2022	RunNo: 15660	SeqNo: 455831	
Analysis Date: 8/29/2022			

Analyte	Result	PQL	SPK Value	SPK Ref Val	%REC	LowLimit	HighLimit	RPD Ref Val	%RPD	RPDLimit	Qual
Dibromochloromethane	ND	1									
1,2-Dibromoethane (EDB)	ND	2									
Tetrachloroethene	ND	1									
1,1,1,2-Tetrachloroethane	ND	1									
Chlorobenzene	ND	1									
Ethylbenzene	ND	0.5									
m,p-Xylene	ND	0.5									
Bromoform	ND	1									
Xylenes, Total	ND	0.5									
Styrene	ND	1									
o-Xylene	ND	0.5									
1,1,2,2-Tetrachloroethane	ND	1									
1,2,3-Trichloropropane	ND	2									
Isopropylbenzene	ND	1									
Bromobenzene	ND	1									
n-Propylbenzene	ND	1									
4-Chlorotoluene	ND	1									
2-Chlorotoluene	ND	1									
1,3,5-Trimethylbenzene	ND	1									
tert-Butylbenzene	ND	1									
1,2,4-Trimethylbenzene	ND	1									
sec-Butylbenzene	ND	1									
1,3-Dichlorobenzene	ND	1									
1,4-Dichlorobenzene	ND	1									
4-Isopropyltoluene	ND	1									
1,2-Dichlorobenzene	ND	1									
n-Butylbenzene	ND	1									
1,2-Dibromo-3-chloropropane (DBCP)	ND	3									
1,2,4-Trichlorobenzene	ND	2									
Naphthalene	ND	2									
1,2,3-Trichlorobenzene	ND	2									
Surr: 1,2-Dichloroethane-d4	8.7		10		86.6	69.51	130.49				
Surr: Toluene-d8	11		10		107	69.51	130.49				
Surr: 4-Bromofluorobenzene	9.5		10		95.2	69.51	130.49				

Qualifiers:
 B Analyte detected in the associated Method Blank
 ND Not Detected at the Reporting Limit
 R RPD outside accepted recovery limits
 S Spike Recovery outside accepted recovery limits



Alpha Analytical, Inc.
 255 Glendale Ave, #21
 Sparks, Nevada 89431
 TEL: (775) 355-1044 FAX: (775) 355-0406
 Website: www.alpha-analytical.com

QC SUMMARY REPORT

WO#: 2208278

11-Oct-22

Client: CH2M Hill
Project: DFSP Norwalk

TestCode: VOC_W

Sample ID: LCS-16940	SampType: LCS	TestCode: VOC_W	Units: µg/L
Client ID: LCSW	Batch ID: A16940	TestNo: SW8260C	
Prep Date: 8/29/2022	RunNo: 15660	SeqNo: 455830	
Analysis Date: 8/29/2022			

Analyte	Result	PQL	SPK Value	SPK Ref Val	%REC	LowLimit	HighLimit	RPD Ref Val	%RPD	RPDLimit	Qual
Dichlorodifluoromethane	11	1	10	0	110	16.9	124				
Chloromethane	9.32	2	10	0	93.2	25.9	136				
Vinyl chloride	9.85	1	10	0	98.5	47.8	132				
Chloroethane	9.24	1	10	0	92.4	62.3	169				
Bromomethane	11.2	2	10	0	112	33.8	135				
Trichlorofluoromethane	11.9	1	10	0	119	16.8	155				
Acetone	215	10	200	0	107	72	124				
1,1-Dichloroethene	9.93	1	10	0	99.3	65.2	129				
Tertiary Butyl Alcohol (TBA)	102	10	100	0	102	52.9	128.4				
Dichloromethane	10.4	2	10	0	104	65.2	129				
Freon-113	11.4	1	10	0	114	52.4	143				
trans-1,2-Dichloroethene	9.81	1	10	0	98.1	66.7	132				
Methyl tert-butyl ether (MTBE)	9.15	0.5	10	0	91.5	52.9	125				
1,1-Dichloroethane	9.83	1	10	0	98.3	66.6	129				
2-Butanone (MEK)	210	10	200	0	105	63.7	120.4				
Di-isopropyl Ether (DIPE)	8.84	1	10	0	88.4	63.6	131				
cis-1,2-Dichloroethene	9.48	1	10	0	94.8	59.2	131				
Bromochloromethane	10.8	1	10	0	108	65.9	121				
Chloroform	10.2	1	10	0	102	56.5	149				
Ethyl Tertiary Butyl Ether (ETBE)	9.52	1	10	0	95.2	44.6	136				
2,2-Dichloropropane	11.6	1	10	0	116	58.2	146				
1,2-Dichloroethane	10.4	1	10	0	104	73.4	120.4				
1,1,1-Trichloroethane	10.7	1	10	0	107	52.7	144				
1,1-Dichloropropene	9.78	1	10	0	97.8	85.6	131				
Carbon tetrachloride	10.9	1	10	0	109	30.9	175				
Benzene	9.5	0.5	10	0	95.0	79.5	120.4				
Tertiary Amyl Methyl Ether (TAME)	10.3	1	10	0	103	52.4	141				
Dibromomethane	9.6	1	10	0	96.0	78.5	120.4				
1,2-Dichloropropane	9.52	1	10	0	95.2	79.5	126				
Trichloroethene	10.9	1	10	0	109	69	120.4				
Bromodichloromethane	10.1	1	10	0	101	73.9	122				
4-Methyl-2-pentanone (MIBK)	22.1	2.5	25	0	88.6	66.4	122				
cis-1,3-Dichloropropene	9.16	1	10	0	91.6	78.7	120.4				
trans-1,3-Dichloropropene	9.12	1	10	0	91.2	70.2	120.4				
1,1,2-Trichloroethane	9.36	1	10	0	93.6	76.2	120.4				
Toluene	10	0.5	10	0	100	79.7	126				
1,3-Dichloropropane	10.1	1	10	0	101	71.7	131				
2-Hexanone	92.7	5	100	0	92.7	52.9	152				
Dibromochloromethane	10.3	1	10	0	104	79.5	120.4				
1,2-Dibromoethane (EDB)	20.1	2	20	0	101	76.4	120.4				

Qualifiers: B Analyte detected in the associated Method Blank
 ND Not Detected at the Reporting Limit
 R RPD outside accepted recovery limits
 S Spike Recovery outside accepted recovery limits



Alpha Analytical, Inc.
 255 Glendale Ave, #21
 Sparks, Nevada 89431
 TEL: (775) 355-1044 FAX: (775) 355-0406
 Website: www.alpha-analytical.com

QC SUMMARY REPORT

WO#: 2208278

11-Oct-22

Client: CH2M Hill
Project: DFSP Norwalk

TestCode: VOC_W

Sample ID: LCS-16940	SampType: LCS	TestCode: VOC_W	Units: µg/L
Client ID: LCSW	Batch ID: A16940	TestNo: SW8260C	
Prep Date: 8/29/2022	RunNo: 15660	SeqNo: 455830	
Analysis Date: 8/29/2022			

Analyte	Result	PQL	SPK Value	SPK Ref Val	%REC	LowLimit	HighLimit	RPD Ref Val	%RPD	RPDLimit	Qual
Tetrachloroethene	11.8	1	10	0	118	64	123				
1,1,1,2-Tetrachloroethane	9.89	1	10	0	98.9	77.9	120.4				
Chlorobenzene	9.69	1	10	0	96.9	70.9	120.4				
Ethylbenzene	9.97	0.5	10	0	99.7	77.5	120.4				
m,p-Xylene	10.5	0.5	10	0	105	74.8	120.4				
Bromoform	10.7	1	10	0	107	51.3	120.4				
Xylenes, Total	20.9	0.5	20	0	104	77.6	120.4				
Styrene	10.2	1	10	0	102	71.9	120.4				
o-Xylene	10.4	0.5	10	0	104	79.1	120.4				
1,1,2,2-Tetrachloroethane	10.1	1	10	0	101	55.6	138				
1,2,3-Trichloropropane	20.5	2	20	0	102	73.4	120.4				
Isopropylbenzene	10.1	1	10	0	101	78.7	148				
Bromobenzene	10.2	1	10	0	102	79.5	121				
n-Propylbenzene	10.3	1	10	0	103	82.5	134				
4-Chlorotoluene	10.3	1	10	0	103	79.5	135				
2-Chlorotoluene	10.4	1	10	0	104	79.5	131				
1,3,5-Trimethylbenzene	10.4	1	10	0	104	79.5	135				
tert-Butylbenzene	10.4	1	10	0	104	79.5	139				
1,2,4-Trimethylbenzene	10.6	1	10	0	106	79.5	138				
sec-Butylbenzene	10.6	1	10	0	106	79.5	132				
1,3-Dichlorobenzene	10.7	1	10	0	107	79.5	125				
1,4-Dichlorobenzene	10.6	1	10	0	106	79.5	123				
4-Isopropyltoluene	10.6	1	10	0	106	79.5	130				
1,2-Dichlorobenzene	9.84	1	10	0	98.4	79.5	121				
n-Butylbenzene	9.87	1	10	0	98.7	79.5	136				
1,2-Dibromo-3-chloropropane (DBCP)	43	3	50	0	86.0	72.1	136				
1,2,4-Trichlorobenzene	8.34	2	10	0	83.4	73.3	126				
Naphthalene	6.49	2	10	0	64.9	47.2	142				
1,2,3-Trichlorobenzene	7.99	2	10	0	79.9	67.4	130				
Surr: 1,2-Dichloroethane-d4	9.88		10		98.8	69.51	130.5				
Surr: Toluene-d8	10.1		10		101	69.51	130.5				
Surr: 4-Bromofluorobenzene	9.08		10		90.8	69.51	130.5				

Sample ID: 2208278-12AMSD	SampType: MSD	TestCode: VOC_W	Units: µg/L
Client ID: EB-1MSD	Batch ID: A16940	TestNo: SW8260C	
Prep Date: 8/29/2022	RunNo: 15660	SeqNo: 455845	
Analysis Date: 8/29/2022			

Analyte	Result	PQL	SPK Value	SPK Ref Val	%REC	LowLimit	HighLimit	RPD Ref Val	%RPD	RPDLimit	Qual
---------	--------	-----	-----------	-------------	------	----------	-----------	-------------	------	----------	------

Qualifiers: B Analyte detected in the associated Method Blank
 ND Not Detected at the Reporting Limit
 R RPD outside accepted recovery limits
 S Spike Recovery outside accepted recovery limits



Alpha Analytical, Inc.
 255 Glendale Ave, #21
 Sparks, Nevada 89431
 TEL: (775) 355-1044 FAX: (775) 355-0406
 Website: www.alpha-analytical.com

QC SUMMARY REPORT

WO#: 2208278

11-Oct-22

Client: CH2M Hill
Project: DFSP Norwalk

TestCode: VOC_W

Sample ID: 2208278-12AMSD	SampType: MSD	TestCode: VOC_W	Units: µg/L
Client ID: EB-1MSD	Batch ID: A16940	TestNo: SW8260C	
Prep Date: 8/29/2022	RunNo: 15660	SeqNo: 455845	
Analysis Date: 8/29/2022			

Analyte	Result	PQL	SPK Value	SPK Ref Val	%REC	LowLimit	HighLimit	RPD Ref Val	%RPD	RPDLimit	Qual
Dichlorodifluoromethane	37.7	5	50	0	75.4	5.1	155	36.3	3.9	38	
Chloromethane	50.9	10	50	2.39	97.0	37.7	121	50	1.7	22.5	
Vinyl chloride	48	5	50	0	96.0	60.4	140	45.6	5.2	23.9	
Chloroethane	59.3	5	50	15.3	88.0	43.1	206	60.1	1.4	22.9	
Bromomethane	52.6	10	50	0	105	12.6	168	52	1.2	48	
Trichlorofluoromethane	46.9	5	50	0	93.9	58.6	163	46.1	1.9	33.3	
Acetone	818	50	1000	0	81.8	37.3	152	803	1.9	50	
1,1-Dichloroethene	44.7	5	50	0	89.4	69.8	158	44.1	1.4	21.7	
Tertiary Butyl Alcohol (TBA)	423	50	500	0	84.6	60.4	158	383	9.9	26.8	
Dichloromethane	47.1	10	50	0	94.2	71.7	132	48	2	20	
Freon-113	39.3	5	50	0	78.5	52.1	166	36.8	6.4	25.9	
trans-1,2-Dichloroethene	43.3	5	50	0	86.6	72	136	42.2	2.6	19.2	
Methyl tert-butyl ether (MTBE)	38.7	2.5	50	0	77.4	54.8	155	36.3	6.6	21.4	
1,1-Dichloroethane	44.1	5	50	0	88.3	76.9	140	42.6	3.5	18	
2-Butanone (MEK)	869	50	1000	0	86.9	73.7	142	818	6	20.9	
Di-isopropyl Ether (DIPE)	39.6	5	50	0	79.2	74.8	136	36.9	7.1	18.2	
cis-1,2-Dichloroethene	43.3	5	50	0	86.5	73.9	133	41.5	4	20.1	
Bromochloromethane	49	5	50	0	98.0	75.8	132	47.1	4	23.5	
Chloroform	44.8	5	50	0	89.6	74.3	130	43.6	2.6	18	
Ethyl Tertiary Butyl Ether (ETBE)	41.6	5	50	0	83.3	74.8	138	38.9	6.7	20.3	
2,2-Dichloropropane	39.9	5	50	0	79.8	53.9	146	39.1	2.2	52.3	
1,2-Dichloroethane	45.9	5	50	0	91.9	72.6	144	44.1	4.1	17.1	
1,1,1-Trichloroethane	46.3	5	50	0	92.6	70.2	138	45.2	2.5	22.2	
1,1-Dichloropropene	41.4	5	50	0	82.7	69.7	146	40.3	2.7	29.6	
Carbon tetrachloride	44.3	5	50	0	88.6	58.2	141	42.9	3.3	31.9	
Benzene	43.5	2.5	50	0	86.9	67.8	140	42.2	2.9	18.1	
Tertiary Amyl Methyl Ether (TAME)	46.2	5	50	0	92.3	72.3	144	44	4.9	20.6	
Dibromomethane	44.6	5	50	0	89.2	75.2	144	43.4	2.8	19.5	
1,2-Dichloropropane	43.6	5	50	0	87.3	75.3	144	41.9	4.1	19.7	
Trichloroethene	47.8	5	50	0	95.6	65.7	131	46.1	3.6	25.3	
Bromodichloromethane	45.7	5	50	0	91.5	70.2	141	43.4	5.2	20.5	
4-Methyl-2-pentanone (MIBK)	94.3	12.5	125	0	75.4	57.9	143	88.8	6	21.3	
cis-1,3-Dichloropropene	31.7	5	50	0	63.3	56.9	132	29.2	8	25.8	
trans-1,3-Dichloropropene	38.9	5	50	0	77.7	72	131	36.9	5.2	26.4	
1,1,2-Trichloroethane	44.2	5	50	0	88.3	74	130	42.1	4.8	21.9	
Toluene	42.3	2.5	50	0	84.6	67.2	131	42.5	0.4	18.3	
1,3-Dichloropropane	44.7	5	50	0	89.3	74.2	124	42.9	4	21.7	
2-Hexanone	381	25	500	0	76.2	66.7	135	365	4.2	20.9	
Dibromochloromethane	45.6	5	50	0	91.2	71.5	134	44.1	3.4	24.1	
1,2-Dibromoethane (EDB)	88.4	10	100	0	88.4	74.7	129	84.3	4.7	23.1	

Qualifiers: B Analyte detected in the associated Method Blank
 ND Not Detected at the Reporting Limit
 R RPD outside accepted recovery limits
 S Spike Recovery outside accepted recovery limits



Alpha Analytical, Inc.
 255 Glendale Ave, #21
 Sparks, Nevada 89431
 TEL: (775) 355-1044 FAX: (775) 355-0406
 Website: www.alpha-analytical.com

QC SUMMARY REPORT

WO#: 2208278

11-Oct-22

Client: CH2M Hill
Project: DFSP Norwalk

TestCode: VOC_W

Sample ID: 2208278-12AMSD	SampType: MSD	TestCode: VOC_W	Units: µg/L
Client ID: EB-1MSD	Batch ID: A16940	TestNo: SW8260C	
Prep Date: 8/29/2022	RunNo: 15660	SeqNo: 455845	
Analysis Date: 8/29/2022			

Analyte	Result	PQL	SPK Value	SPK Ref Val	%REC	LowLimit	HighLimit	RPD Ref Val	%RPD	RPDLimit	Qual
Tetrachloroethene	46.9	5	50	0	93.9	45.9	138	47.2	0.64	30.9	
1,1,1,2-Tetrachloroethane	43.6	5	50	0	87.1	75.7	125	42.6	2.2	22.6	
Chlorobenzene	43.6	5	50	0	87.2	73.7	120	43.3	0.83	23.1	
Ethylbenzene	43.7	2.5	50	0	87.4	70.3	122	43.5	0.41	25.3	
m,p-Xylene	44.7	2.5	50	0	89.4	52.9	136	45.2	1.2	26.6	
Bromoform	46.8	5	50	0	93.6	61.5	141	46	1.8	25	
Xylenes, Total	90.2	2.5	100	0	90.2	61	131	90.6	0.46	25.6	
Styrene	44.5	5	50	0	88.9	74	130	43.8	1.4	26	
o-Xylene	45.5	2.5	50	0	91.0	67.3	129	45.4	0.29	25	
1,1,2,2-Tetrachloroethane	42.1	5	50	0	84.2	62.4	153	41.5	1.3	24.6	
1,2,3-Trichloropropane	85.6	10	100	0	85.6	37.4	171	83.1	2.9	50	
Isopropylbenzene	45.2	5	50	0	90.4	63	132	43.4	4	33.1	
Bromobenzene	45.7	5	50	0	91.3	65.1	120	44	3.7	23.6	
n-Propylbenzene	43.7	5	50	0	87.5	58.2	128	42.3	3.3	32.4	
4-Chlorotoluene	44.6	5	50	0	89.3	63.9	127	42.5	4.9	29.1	
2-Chlorotoluene	45.4	5	50	0	90.7	63.2	126	44.4	2.2	28.9	
1,3,5-Trimethylbenzene	44.6	5	50	0	89.3	63.8	138	42.9	4.1	31.9	
tert-Butylbenzene	46	5	50	0	91.9	59.7	128	44.1	4.2	36.2	
1,2,4-Trimethylbenzene	44.3	5	50	0	88.6	65.1	135	43.2	2.6	28.8	
sec-Butylbenzene	44.6	5	50	0	89.2	55.5	128	42.3	5.2	40.9	
1,3-Dichlorobenzene	45.5	5	50	0	91.0	64.5	122	43.5	4.5	28.6	
1,4-Dichlorobenzene	44.9	5	50	0	89.8	63.7	121	43.2	4	27.7	
4-Isopropyltoluene	44.1	5	50	0	88.2	58	135	42	4.9	40.4	
1,2-Dichlorobenzene	42.7	5	50	0	85.4	66.7	122	40.7	4.9	24.5	
n-Butylbenzene	38.3	5	50	0	76.6	52.7	139	36.4	5.1	43.5	
1,2-Dibromo-3-chloropropane (DBCP)	183	15	250	0	73.1	59.1	143	175	4.4	24.9	
1,2,4-Trichlorobenzene	34	10	50	0	68.0	47.1	139	31.9	6.4	35	
Naphthalene	28	10	50	0	55.9	31.6	164	25.4	9.6	50	
1,2,3-Trichlorobenzene	33.3	10	50	0	66.6	17.7	171	31.2	6.7	57	
Surr: 1,2-Dichloroethane-d4	47.9		50		95.8	69.51	130.49	48	0	0	
Surr: Toluene-d8	47.2		50		94.4	69.51	130.49	48	0	0	
Surr: 4-Bromofluorobenzene	46.1		50		92.1	69.51	130.49	44.3	0	0	

Sample ID: 2208278-12AMS	SampType: MS	TestCode: VOC_W	Units: µg/L
Client ID: EB-1MS	Batch ID: A16940	TestNo: SW8260C	
Prep Date: 8/29/2022	RunNo: 15660	SeqNo: 455844	
Analysis Date: 8/29/2022			

Analyte	Result	PQL	SPK Value	SPK Ref Val	%REC	LowLimit	HighLimit	RPD Ref Val	%RPD	RPDLimit	Qual
---------	--------	-----	-----------	-------------	------	----------	-----------	-------------	------	----------	------

Qualifiers:
 B Analyte detected in the associated Method Blank
 ND Not Detected at the Reporting Limit
 R RPD outside accepted recovery limits
 S Spike Recovery outside accepted recovery limits



Alpha Analytical, Inc.
 255 Glendale Ave, #21
 Sparks, Nevada 89431
 TEL: (775) 355-1044 FAX: (775) 355-0406
 Website: www.alpha-analytical.com

QC SUMMARY REPORT

WO#: 2208278

11-Oct-22

Client: CH2M Hill
Project: DFSP Norwalk

TestCode: VOC_W

Sample ID: 2208278-12AMS	SampType: MS	TestCode: VOC_W	Units: µg/L
Client ID: EB-1MS	Batch ID: A16940	TestNo: SW8260C	
Prep Date: 8/29/2022	RunNo: 15660	SeqNo: 455844	
Analysis Date: 8/29/2022			

Analyte	Result	PQL	SPK Value	SPK Ref Val	%REC	LowLimit	HighLimit	RPD Ref Val	%RPD	RPDLimit	Qual
Dichlorodifluoromethane	36.3	5	50	0	72.5	5.1	155				
Chloromethane	50	10	50	2.39	95.3	37.7	121				
Vinyl chloride	45.6	5	50	0	91.2	60.4	140				
Chloroethane	60.1	5	50	15.3	89.8	43.1	206				
Bromomethane	52	10	50	0	104	12.6	168				
Trichlorofluoromethane	46.1	5	50	0	92.1	58.6	163				
Acetone	803	50	1000	0	80.3	37.3	152				
1,1-Dichloroethene	44.1	5	50	0	88.1	69.8	158				
Tertiary Butyl Alcohol (TBA)	383	50	500	0	76.7	60.4	158				
Dichloromethane	48	10	50	0	96.1	71.7	132				
Freon-113	36.8	5	50	0	73.6	52.1	166				
trans-1,2-Dichloroethene	42.2	5	50	0	84.4	72	136				
Methyl tert-butyl ether (MTBE)	36.3	2.5	50	0	72.5	54.8	155				
1,1-Dichloroethane	42.6	5	50	0	85.3	76.9	140				
2-Butanone (MEK)	818	50	1000	0	81.8	73.7	142				
Di-isopropyl Ether (DIPE)	36.9	5	50	0	73.8	74.8	136				S
cis-1,2-Dichloroethene	41.5	5	50	0	83.1	73.9	133				
Bromochloromethane	47.1	5	50	0	94.2	75.8	132				
Chloroform	43.6	5	50	0	87.3	74.3	130				
Ethyl Tertiary Butyl Ether (ETBE)	38.9	5	50	0	77.9	74.8	138				
2,2-Dichloropropane	39.1	5	50	0	78.1	53.9	146				
1,2-Dichloroethane	44.1	5	50	0	88.2	72.6	144				
1,1,1-Trichloroethane	45.2	5	50	0	90.3	70.2	138				
1,1-Dichloropropene	40.3	5	50	0	80.5	69.7	146				
Carbon tetrachloride	42.9	5	50	0	85.7	58.2	141				
Benzene	42.2	2.5	50	0	84.4	67.8	140				
Tertiary Amyl Methyl Ether (TAME)	44	5	50	0	87.9	72.3	144				
Dibromomethane	43.4	5	50	0	86.8	75.2	144				
1,2-Dichloropropane	41.9	5	50	0	83.7	75.3	144				
Trichloroethene	46.1	5	50	0	92.2	65.7	131				
Bromodichloromethane	43.4	5	50	0	86.8	70.2	141				
4-Methyl-2-pentanone (MIBK)	88.8	12.5	125	0	71.1	57.9	143				
cis-1,3-Dichloropropene	29.2	5	50	0	58.4	56.9	132				
trans-1,3-Dichloropropene	36.9	5	50	0	73.8	72	131				
1,1,2-Trichloroethane	42.1	5	50	0	84.2	74	130				
Toluene	42.5	2.5	50	0	85.0	67.2	131				
1,3-Dichloropropane	42.9	5	50	0	85.8	74.2	124				
2-Hexanone	365	25	500	0	73.1	66.7	135				
Dibromochloromethane	44.1	5	50	0	88.1	71.5	134				
1,2-Dibromoethane (EDB)	84.3	10	100	0	84.3	74.7	129				

Qualifiers: B Analyte detected in the associated Method Blank
 ND Not Detected at the Reporting Limit
 R RPD outside accepted recovery limits
 S Spike Recovery outside accepted recovery limits



Alpha Analytical, Inc.
 255 Glendale Ave, #21
 Sparks, Nevada 89431
 TEL: (775) 355-1044 FAX: (775) 355-0406
 Website: www.alpha-analytical.com

QC SUMMARY REPORT

WO#: 2208278

11-Oct-22

Client: CH2M Hill
Project: DFSP Norwalk

TestCode: VOC_W

Sample ID: 2208278-12AMS	SampType: MS	TestCode: VOC_W	Units: µg/L
Client ID: EB-1MS	Batch ID: A16940	TestNo: SW8260C	
Prep Date: 8/29/2022	RunNo: 15660	SeqNo: 455844	
Analysis Date: 8/29/2022			

Analyte	Result	PQL	SPK Value	SPK Ref Val	%REC	LowLimit	HighLimit	RPD Ref Val	%RPD	RPDLimit	Qual
Tetrachloroethene	47.2	5	50	0	94.5	45.9	138				
1,1,1,2-Tetrachloroethane	42.6	5	50	0	85.3	75.7	125				
Chlorobenzene	43.3	5	50	0	86.5	73.7	120				
Ethylbenzene	43.5	2.5	50	0	87.0	70.3	122				
m,p-Xylene	45.2	2.5	50	0	90.5	52.9	136				
Bromoform	46	5	50	0	92.0	61.5	141				
Xylenes, Total	90.6	2.5	100	0	90.6	61	131				
Styrene	43.8	5	50	0	87.7	74	130				
o-Xylene	45.4	2.5	50	0	90.8	67.3	129				
1,1,2,2-Tetrachloroethane	41.5	5	50	0	83.1	62.4	153				
1,2,3-Trichloropropane	83.1	10	100	0	83.1	37.4	171				
Isopropylbenzene	43.4	5	50	0	86.9	63	132				
Bromobenzene	44	5	50	0	88.0	65.1	120				
n-Propylbenzene	42.3	5	50	0	84.6	58.2	128				
4-Chlorotoluene	42.5	5	50	0	85.0	63.9	127				
2-Chlorotoluene	44.4	5	50	0	88.8	63.2	126				
1,3,5-Trimethylbenzene	42.9	5	50	0	85.7	63.8	138				
tert-Butylbenzene	44.1	5	50	0	88.1	59.7	128				
1,2,4-Trimethylbenzene	43.2	5	50	0	86.3	65.1	135				
sec-Butylbenzene	42.3	5	50	0	84.6	55.5	128				
1,3-Dichlorobenzene	43.5	5	50	0	87.0	64.5	122				
1,4-Dichlorobenzene	43.2	5	50	0	86.3	63.7	121				
4-Isopropyltoluene	42	5	50	0	84.0	58	135				
1,2-Dichlorobenzene	40.7	5	50	0	81.3	66.7	122				
n-Butylbenzene	36.4	5	50	0	72.8	52.7	139				
1,2-Dibromo-3-chloropropane (DBCP)	175	15	250	0	70.0	59.1	143				
1,2,4-Trichlorobenzene	31.9	10	50	0	63.8	47.1	139				
Naphthalene	25.4	10	50	0	50.8	31.6	164				
1,2,3-Trichlorobenzene	31.2	10	50	0	62.3	17.7	171				
Surr: 1,2-Dichloroethane-d4	48		50		96.0	69.51	130.49				
Surr: Toluene-d8	48		50		95.9	69.51	130.49				
Surr: 4-Bromofluorobenzene	44.3		50		88.6	69.51	130.49				

Qualifiers:
 B Analyte detected in the associated Method Blank
 ND Not Detected at the Reporting Limit
 R RPD outside accepted recovery limits
 S Spike Recovery outside accepted recovery limits



Alpha Analytical, Inc.
255 Glendale Ave, #21
Sparks, Nevada 89431
TEL: (775) 355-1044 FAX: (775) 355-0406
Website: www.alpha-analytical.com

Definition Only

WO#: 2208278
Date: 9/7/2022

Definitions:

ND = Not Detected

C = Reported concentration includes additional compounds uncharacteristic of common fuels and lubricants.

D = Reporting Limits were increased due to high concentrations of non-target analytes.

H = Reporting Limits were increased due to the hydrocarbons present in the sample.

J = The analyte was positively identified; the associated numerical value is the approximate concentration of the analyte in the sample.

K = DRO concentration may include contributions from lighter-end hydrocarbons (e.g. gasoline) that elute in the DRO range.

L = DRO concentration may include contributions from heavier-end hydrocarbons (e.g. motor oil) that elute in the DRO range.

O = Reporting Limits were increased due to sample foaming.

V = Reporting Limits were increased due to high concentrations of target analytes.

X = Reporting Limits were increased due to sample matrix interferences.

Z = DRO concentration may include contributions from lighter-end (e.g. gasoline) and heavier-end (e.g. motor oil) hydrocarbons that elute in the DRO range.

S50 = The analysis of the sample required a dilution such that the surrogate concentration was diluted below the laboratory acceptance criteria. The laboratory control sample was acceptable.

S51 = Surrogate recovery could not be determined due to the presence of co-eluting hydrocarbons.

S52 = Surrogate recovery was above laboratory acceptance limits. Probable matrix effect.

S53 = Surrogate recovery was below laboratory acceptance limits. Probable matrix effect.

S54 = Surrogate recovery was below laboratory acceptance limits.

S55 = Surrogate recovery was above laboratory acceptance limits.

Report CC's Benny Pataray
 Danny Hill
 Eric Davis
 Malcolm Thomas
 Nils Orliczky

WORKORDER SUMMARY

Alpha Analytical, Inc.

255 Glendale Ave, #21 Sparks, Nevada 89431
 TEL: (775) 355-1044 FAX: (775) 355-0406

CA **AMENDED**

WorkOrder: CHH2208278
 Report Due By: 07-Sep-22
 EDD Required: YES

Report Attention: Eric Davis

Client:
 CH2M Hill
 2600 Michelson Dr., Suite 500
 Irvine, CA 92612

TEL: (949) 547-8969
 FAX:
 ProjectNo: DFSP Norwalk

Date Received: 26-Aug-22

Alpha Sample ID	Client Sample ID	Matrix	Collection Date	No. of Bottles			Requested Tests						Sample Remarks	
				Alpha	Sub	TAT	TPH/E_W	TPH/P_W	VOC_W					
CHH2208278-01	TB-1	AQ	8/24/2022 7:00:00 AM	2	0	7			A - VOC + Oxys					Client provided TBs
CHH2208278-02	GMW-36	AQ	8/24/2022 9:06:00 AM	6	0	7	A - TPHE(0.05) +Vinyl acetate	A - TPHE(0.05) +Vinyl acetate	A - TPHE(0.05) +Vinyl acetate					
CHH2208278-03	GMW-28	AQ	8/24/2022 9:31:00 AM	6	0	7	A - TPHE(0.05) +Vinyl acetate	A - TPHE(0.05) +Vinyl acetate	A - TPHE(0.05) +Vinyl acetate					
CHH2208278-04	GMW-O-24	AQ	8/24/2022 10:11:00 AM	6	0	7	A - TPHE(0.05) +Vinyl acetate	A - TPHE(0.05) +Vinyl acetate	A - TPHE(0.05) +Vinyl acetate					
CHH2208278-05	GMW-O-20	AQ	8/24/2022 10:42:00 AM	6	0	7	A - TPHE(0.05) +Vinyl acetate	A - TPHE(0.05) +Vinyl acetate	A - TPHE(0.05) +Vinyl acetate					
CHH2208278-06	GMW-O-11	AQ	8/24/2022 11:10:00 AM	6	0	7	A - TPHE(0.05) +Vinyl acetate	A - TPHE(0.05) +Vinyl acetate	A - TPHE(0.05) +Vinyl acetate					
CHH2208278-07	GMW-O-21	AQ	8/24/2022 11:49:00 AM	6	0	7	A - TPHE(0.05) +Vinyl acetate	A - TPHE(0.05) +Vinyl acetate	A - TPHE(0.05) +Vinyl acetate					
CHH2208278-08	MW-O-2	AQ	8/24/2022 12:14:00 PM	6	0	7	A - TPHE(0.05) +Vinyl acetate	A - TPHE(0.05) +Vinyl acetate	A - TPHE(0.05) +Vinyl acetate					VOAs labeled MW-02, matched by date and time
CHH2208278-09	GMW-O-14	AQ	8/24/2022 1:04:00 PM	6	0	7	A - TPHE(0.05) +Vinyl acetate	A - TPHE(0.05) +Vinyl acetate	A - TPHE(0.05) +Vinyl acetate					
CHH2208278-10	GMW-10	AQ	8/24/2022 1:20:00 PM	6	0	7	A - TPHE(0.05) +Vinyl acetate	A - TPHE(0.05) +Vinyl acetate	A - TPHE(0.05) +Vinyl acetate					

Comments: Run two analyses in order to achieve lower reporting limits for all other analytes due to high TBA values. Amended 10/11/22 to change sample ID on -08 from GMW-O-2 to MW-O-2 per email from Malcolm. AG

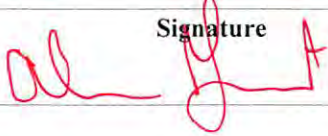
Logged in by:	Signature	Print Name	Company	Date/Time
		Alicia Gilbert	Alpha Analytical, Inc.	10/11/22 1142

NOTE: Samples are discarded 60 days after sample receipt unless other arrangements are made. Hazardous samples will be returned to client or disposed of at client expense.

Alpha Sample ID	Client Sample ID	Matrix	Collection Date	No. of Bottles			Requested Tests						Sample Remarks	
				Alpha	Sub	TAT	TPH/E_W	TPH/P_W	VOC_W					
CHH2208278-11	DUP-1	AQ	8/24/2022	6	0	7	A - TPHE(0.05) +Vinyl acetate	A - TPHE(0.05) +Vinyl acetate	A - TPHE(0.05) +Vinyl acetate					
CHH2208278-12	EB-1	AQ	8/24/2022 1:30:00 PM	6	0	7	A - TPHE(0.05) +Vinyl acetate	A - TPHE(0.05) +Vinyl acetate	A - TPHE(0.05) +Vinyl acetate					

Comments: Run two analyses in order to achieve lower reporting limits for all other analytes due to high TBA values. Amended 10/11/22 to change sample ID on -08 from GMW-O-2 to MW-O-2 per email from Malcolm. AG

Logged in by:	Signature	Print Name	Company	Date/Time
		Alicia Tribet	Alpha Analytical, Inc.	10/11/22 1142

NOTE: Samples are discarded 60 days after sample receipt unless other arrangements are made. Hazardous samples will be returned to client or disposed of at client expense.

Report CC's Benny Pataray
 Danny Hill
 Eric Davis
 Malcolm Thomas
 Nils Orliczky

WORKORDER SUMMARY

Alpha Analytical, Inc.
 255 Glendale Ave, #21 Sparks, Nevada 89431
 TEL: (775) 355-1044 FAX: (775) 355-0406

CA

WorkOrder: CHH2208278
 Report Due By: 07-Sep-22
 EDD Required: YES

Report Attention: Eric Davis

Client:
 CH2M Hill
 2600 Michelson Dr., Suite 500
 Irvine, CA 92612

TEL: (949) 547-8969
 FAX:
 ProjectNo: DFSP Norwalk

Date Received: 26-Aug-22

Alpha Sample ID	Client Sample ID	Matrix	Collection Date	No. of Bottles			Requested Tests						Sample Remarks	
				Alpha	Sub	TAT	TPH/E_W	TPH/P_W	VOC_W					
CHH2208278-01	TB-1	AQ	8/24/2022 7:00:00 AM	2	0	7			A - Partial					Client provided TBs
CHH2208278-02	GMW-36	AQ	8/24/2022 9:06:00 AM	6	0	7	A - TPHE(0.05) +Vinyl acetate	A - TPHE(0.05) +Vinyl acetate	A - TPHE(0.05) +Vinyl acetate					
CHH2208278-03	GMW-28	AQ	8/24/2022 9:31:00 AM	6	0	7	A - TPHE(0.05) +Vinyl acetate	A - TPHE(0.05) +Vinyl acetate	A - TPHE(0.05) +Vinyl acetate					
CHH2208278-04	GMW-O-24	AQ	8/24/2022 10:11:00 AM	6	0	7	A - TPHE(0.05) +Vinyl acetate	A - TPHE(0.05) +Vinyl acetate	A - TPHE(0.05) +Vinyl acetate					
CHH2208278-05	GMW-O-20	AQ	8/24/2022 10:42:00 AM	6	0	7	A - TPHE(0.05) +Vinyl acetate	A - TPHE(0.05) +Vinyl acetate	A - TPHE(0.05) +Vinyl acetate					
CHH2208278-06	GMW-O-11	AQ	8/24/2022 11:10:00 AM	6	0	7	A - TPHE(0.05) +Vinyl acetate	A - TPHE(0.05) +Vinyl acetate	A - TPHE(0.05) +Vinyl acetate					
CHH2208278-07	GMW-O-21	AQ	8/24/2022 11:49:00 AM	6	0	7	A - TPHE(0.05) +Vinyl acetate	A - TPHE(0.05) +Vinyl acetate	A - TPHE(0.05) +Vinyl acetate					
CHH2208278-08	GMW-O-2	AQ	8/24/2022 12:14:00 PM	6	0	7	A - TPHE(0.05) +Vinyl acetate	A - TPHE(0.05) +Vinyl acetate	A - TPHE(0.05) +Vinyl acetate					VOAs labeled MW-02, matched by date and time
CHH2208278-09	GMW-O-14	AQ	8/24/2022 1:04:00 PM	6	0	7	A - TPHE(0.05) +Vinyl acetate	A - TPHE(0.05) +Vinyl acetate	A - TPHE(0.05) +Vinyl acetate					
CHH2208278-10	GMW-10	AQ	8/24/2022 1:20:00 PM	6	0	7	A - TPHE(0.05) +Vinyl acetate	A - TPHE(0.05) +Vinyl acetate	A - TPHE(0.05) +Vinyl acetate					

Comments: Run two analyses in order to achieve lower reporting limits for all other analytes due to high TBA values.

Logged in by:	Signature	Print Name	Company	Date/Time
		Alicia Gilbert	Alpha Analytical, Inc.	8/24/22 1036

NOTE: Samples are discarded 60 days after sample receipt unless other arrangements are made. Hazardous samples will be returned to client or disposed of at client expense.

Alpha Sample ID	Client Sample ID	Matrix	Collection Date	No. of Bottles			Requested Tests						Sample Remarks	
				Alpha	Sub	TAT	TPH/E_W	TPH/P_W	VOC_W					
CHH2208278-11	DUP-1	AQ	8/24/2022	6	0	7	A - TPHE(0.05) +Vinyl acetate	A - TPHE(0.05) +Vinyl acetate	A - TPHE(0.05) +Vinyl acetate					
CHH2208278-12	EB-1	AQ	8/24/2022 1:30:00 PM	6	0	7	A - TPHE(0.05) +Vinyl acetate	A - TPHE(0.05) +Vinyl acetate	A - TPHE(0.05) +Vinyl acetate					

Comments: Run two analyses in order to achieve lower reporting limits for all other analytes due to high TBA values.

Logged in by:	Signature	Print Name	Company	Date/Time
		Alicia Gilbert	Alpha Analytical, Inc.	8/24/22 1036

NOTE: Samples are discarded 60 days after sample receipt unless other arrangements are made. Hazardous samples will be returned to client or disposed of at client expense.

BLAINE

TECH SERVICES, INC.

1680 ROGERS AVENUE
 SAN JOSE, CALIFORNIA 95112-1105
 FAX (408) 573-7771
 PHONE (408) 573-0555

CONDUCT ANALYSIS TO DETECT

LAB

Alpha Analytical COC 1 of 2

Billing Information:
 Kinder Morgan
 1100 Town and Country Rd.
 Orange CA 95112

Kinder Morgan Norwalk
 Report to:
 Eric Davis
 Jacobs
 2600 Michelson Drive
 Suite 500
 Irvine, CA 92612

CHAIN OF CUSTODY

CLIENT **Kinder Morgan**

SITE **DFSP Norwalk**

15306 Norwalk Blvd, Norwalk

SAMPLE I.D.	DATE	TIME	MATRIX	CONTAINERS		TPHg, TPHd (EPA 8015M)	VOC's & Oxygenates (EPA 8260B)									ADD'L INFORMATION	STATUS	CONDITION	LAB SAMPLE #
			AC= Water	#	Preservation														

TS-1	8/24/22	0700	Aq	2	HCL	WAS	X	X											CHH2208278-02
6MW-36		0906		6			X	X											02
6MW-28		0931		6			X	X											03
6MW-0-24		1011		6			X	X											04
6MW-0-20		1042		6			X	X											05
6MW-0-11		1110		6			X	X											06
6MW-0-21		1149		6			X	X											07
6MW-0-2		1214		6			X	X											08
6MW-0-14		1304		6			X	X											09
6MW-10		1320		6			X	X											10

SAMPLING COMPLETED **8/24/22 1330** SAMPLING PERFORMED BY **John Tran** RESULTS NEEDED NO LATER THAN **Standard**

RELEASED BY **[Signature]** TIME **1430** RECEIVED BY **M Nicole Peron (Blaine)** DATE **8/25/22** TIME **1430**

RELEASED BY **M Nicole Peron (Blaine)** TIME **1600** RECEIVED BY **FEDEX** DATE **8/25/22** TIME **1600**

RELEASED BY **[Signature]** TIME **[Signature]** RECEIVED BY **[Signature]** DATE **8/26/22** TIME **1013**

SHIPPED VIA **[Signature]** TIME SENT **[Signature]** COOLER # **[Signature]**

BLAINE

TECH SERVICES, INC.

1680 ROGERS AVENUE
 SAN JOSE, CALIFORNIA 95112-1105
 FAX (408) 573-7771
 PHONE (408) 573-0555

CONDUCT ANALYSIS TO DETECT

LAB

Alpha Analytical COC 2 of 2

Billing Information:
 Kinder Morgan
 1100 Town and Country Rd.
 Orange CA 95112

Kinder Morgan Norwalk
 Report to:
 Eric Davis
 Jacobs
 2600 Michelson Drive
 Suite 500
 Irvine, CA 92612

TPHg, TPHd (EPA 8015M)
 VOC's & Oxygenates (EPA 8260B)

CHAIN OF CUSTODY

CLIENT: Kinder Morgan

SITE: DFSP Norwalk

15306 Norwalk Blvd, Norwalk

SAMPLE I.D.	DATE	TIME	MATRIX	CONTAINERS			TPHg	VOC's & Oxygenates							ADD'L INFORMATION	STATUS	CONDITION	LAB SAMPLE #
			AQ= Water	#	Preservation	Type												
DUP-1	8/24/22	-	AQ	6	ICL	WAS	X	X										CHH2208278-11
EB-1	↓	1330	↓	6	↓	↓	X	X										12

SAMPLING COMPLETED: 8/24/22 1330 PERFORMED BY: John Tran

RESULTS NEEDED NO LATER THAN: Standard

RELEASED BY: John (Blaine) TIME: 1430 RECEIVED BY: Ms Nicole Penne (Blaine) DATE: 8/25/22 TIME: 1430

RELEASED BY: Ms Nicole Penne (Blaine) TIME: 1600 RECEIVED BY: FEDEX DATE: 8/25/22 TIME: 1600

RELEASED BY: TIME: RECEIVED BY: 7777 6193 2218 DATE: 8/26/22 TIME: 1014

SHIPPED VIA: TIME SENT: COOLER #: Page 43 of 43

Attachment C
Free Product Thickness and Groundwater Elevation Trends

Attachment C. Summary of Historical Groundwater Elevations – November 1996 through Present

Defense Fuel Support Point, Norwalk, California

Well	Date	Top of Casing Elevation (feet amsl)	Depth to Product (feet btoc)	Depth to Water (feet btoc)	Apparent Product Thickness (feet)	Groundwater Elevation (feet amsl)
BW-1	10/04/10	73.17	---	25.94	---	47.23
BW-1	04/11/11	73.17	---	25.36	---	47.81
BW-1	10/10/11	73.17	---	25.03	---	48.14
BW-1	04/16/12	73.17	---	26.20	---	46.97
BW-1	07/09/12	73.17	---	NM	---	NC
BW-1	10/15/12	73.17	---	25.26	---	47.91
BW-1	04/08/13	73.17	---	NM	---	NC
BW-2	10/04/10	73.57	---	26.02	---	47.55
BW-2	04/11/11	73.57	---	25.30	---	48.27
BW-2	10/10/11	73.57	---	23.81	---	49.76
BW-2	04/16/12	73.57	---	26.29	---	47.28
BW-2	07/09/12	73.57	---	NM	---	NC
BW-2	10/15/12	73.57	---	25.58	---	47.99
BW-2	04/08/13	73.57	---	27.65	---	45.92
BW-3	10/04/10	74.16	---	27.80	---	46.36
BW-3	04/11/11	74.16	---	26.14	---	48.02
BW-3	10/10/11	74.16	---	26.91	---	47.25
BW-3	04/16/12	74.16	---	27.37	---	46.79
BW-3	07/09/12	74.16	---	NM	---	NC
BW-3	10/15/12	74.16	---	26.19	---	47.97
BW-3	04/08/13	74.16	---	28.85	---	45.31
BW-4	10/04/10	74.61	---	27.10	---	47.51
BW-4	04/11/11	74.61	---	26.23	---	48.38
BW-4	10/10/11	74.61	---	26.30	---	48.31
BW-4	04/16/12	74.61	---	27.52	---	47.09
BW-4	07/09/12	74.61	---	NM	---	NC
BW-4	10/15/12	74.61	---	26.93	---	47.68
BW-4	04/08/13	74.61	---	29.00	---	45.61
BW-5	10/04/10	73.59	---	26.03	---	47.56
BW-5	04/11/11	73.59	---	25.18	---	48.41
BW-5	10/10/11	73.59	---	25.19	---	48.40
BW-5	04/16/12	73.59	---	26.57	---	47.02
BW-5	07/09/12	73.59	---	NM	---	NC
BW-5	10/15/12	73.59	---	26.11	---	47.48
BW-5	04/08/13	73.59	---	28.05	---	45.54
BW-6	10/04/10	73.48	---	26.36	---	47.12
BW-6	04/11/11	73.48	---	25.34	---	48.14
BW-6	10/10/11	73.48	---	25.74	---	47.74
BW-6	04/16/12	73.48	---	26.73	---	46.75
BW-6	07/09/12	73.48	---	NM	---	NC
BW-6	10/15/12	73.48	---	26.00	---	47.48
BW-6	04/08/13	73.48	---	28.34	---	45.14
BW-7	10/04/10	74.65	---	27.55	---	47.10
BW-7	04/11/11	74.65	---	26.70	---	47.95
BW-7	10/10/11	74.65	---	26.83	---	47.82
BW-7	04/16/12	74.65	---	27.71	---	46.94
BW-7	07/09/12	74.65	---	NM	---	NC
BW-7	10/15/12	74.65	---	27.15	---	47.50
BW-7	04/08/13	74.65	---	29.01	---	45.64

Attachment C. Summary of Historical Groundwater Elevations – November 1996 through Present

Defense Fuel Support Point, Norwalk, California

Well	Date	Top of Casing Elevation (feet amsl)	Depth to Product (feet btoc)	Depth to Water (feet btoc)	Apparent Product Thickness (feet)	Groundwater Elevation (feet amsl)
BW-8	10/04/10	75.08	---	27.97	---	47.11
BW-8	04/11/11	75.08	---	27.28	---	47.80
BW-8	10/10/11	75.08	---	27.15	---	47.93
BW-8	04/16/12	75.08	---	28.08	---	47.00
BW-8	07/09/12	75.08	---	NM	---	NC
BW-8	10/15/12	75.08	---	29.61	---	45.47
BW-8	04/08/13	75.08	---	29.46	---	45.62
BW-9	10/04/10	76.19	---	29.20	---	46.99
BW-9	04/11/11	76.19	---	28.50	---	47.69
BW-9	10/10/11	76.19	---	28.49	---	47.70
BW-9	04/16/12	76.19	---	29.40	---	46.79
BW-9	07/09/12	76.19	---	NM	---	NC
BW-9	10/15/12	76.19	---	29.22	---	46.97
BW-9	04/08/13	76.19	---	30.54	---	45.65
EP-73	10/04/17	77.21	35.31	36.55	0.24	NC
EP-73	04/16/18	77.21	35.89	37.67	1.78	NC
EP-73	04/15/19	77.21	35.39	35.85	0.46	NC
EP-73	10/30/19	77.21	---	36.19	---	NC
EP-73	05/05/20	77.21	---	35.54	---	41.67
EP-73	11/02/20	77.21	---	35.71	---	41.50
EP-73	05/06/21	77.21	---	36.44	---	40.77
EP-73	11/03/21	77.21	---	37.19	---	40.02
EP-73	05/11/22	77.21	---	36.61	---	40.60
EXP-1	11/20/96	78.44	---	49.10	---	29.34
EXP-1	07/01/97	78.44	---	47.89	---	30.55
EXP-1	12/31/97	78.44	---	47.08	---	31.36
EXP-1	05/01/98	78.44	---	45.16	---	33.28
EXP-1	05/25/99	78.44	---	45.44	---	33.00
EXP-1	08/09/99	78.44	---	47.60	---	30.84
EXP-1	09/23/99	78.44	---	48.53	---	29.91
EXP-1	10/12/99	78.44	---	48.51	---	29.93
EXP-1	11/15/99	78.44	---	48.39	---	30.05
EXP-1	12/21/99	78.44	---	47.69	---	30.75
EXP-1	01/20/00	78.44	---	47.45	---	30.99
EXP-1	02/28/00	78.44	---	46.92	---	31.52
EXP-1	03/28/00	78.44	---	46.65	---	31.79
EXP-1	04/20/00	78.44	---	47.20	---	31.24
EXP-1	05/15/00	78.44	---	47.51	---	30.93
EXP-1	05/15/00	78.44	---	47.55	---	30.89
EXP-1	06/30/00	78.44	---	48.51	---	29.93
EXP-1	08/28/00	78.44	---	49.50	---	28.94
EXP-1	02/05/01	78.44	---	48.47	---	29.97
EXP-1	05/07/01	78.44	---	48.15	---	30.29
EXP-1	05/07/01	78.44	---	48.09	---	30.35
EXP-1	09/18/01	78.44	---	50.22	---	28.22
EXP-1	11/05/01	78.44	---	50.17	---	28.27
EXP-1	11/13/01	78.44	---	49.32	---	29.12
EXP-1	11/13/01	78.44	---	49.31	---	29.13
EXP-1	01/29/02	78.44	---	49.07	---	29.37

Attachment C. Summary of Historical Groundwater Elevations – November 1996 through Present

Defense Fuel Support Point, Norwalk, California

Well	Date	Top of Casing Elevation (feet amsl)	Depth to Product (feet btoc)	Depth to Water (feet btoc)	Apparent Product Thickness (feet)	Groundwater Elevation (feet amsl)
EXP-1	04/08/02	78.44	---	49.20	---	29.24
EXP-1	04/08/02	78.44	---	48.96	---	29.48
EXP-1	07/29/02	78.44	---	51.35	---	27.09
EXP-1	10/21/02	78.44	---	51.91	---	26.53
EXP-1	10/21/02	78.44	---	51.94	---	26.50
EXP-1	01/27/03	78.44	---	49.60	---	28.84
EXP-1	04/07/03	78.44	---	50.30	---	28.14
EXP-1	04/07/03	78.44	---	50.28	---	28.16
EXP-1	07/30/03	78.44	---	51.42	---	27.02
EXP-1	10/06/03	78.44	---	51.77	---	26.67
EXP-1	10/06/03	78.44	---	51.76	---	26.68
EXP-1	01/27/04	78.44	---	51.25	---	27.19
EXP-1	04/19/04	78.44	---	51.09	---	27.35
EXP-1	04/19/04	78.44	---	51.09	---	27.35
EXP-1	07/19/04	78.44	---	52.91	---	25.53
EXP-1	11/01/04	78.44	---	54.14	---	24.30
EXP-1	02/01/05	78.44	---	52.90	---	25.54
EXP-1	05/02/05	78.44	---	51.91	---	26.53
EXP-1	05/02/05	78.44	---	51.77	---	26.67
EXP-1	08/01/05	78.44	---	52.61	---	25.83
EXP-1	10/31/05	78.44	---	52.59	---	25.85
EXP-1	02/27/06	78.44	---	50.28	---	28.16
EXP-1	03/06/06	78.44	---	50.63	---	27.81
EXP-1	05/01/06	78.44	---	49.70	---	28.74
EXP-1	05/01/06	78.44	---	49.30	---	29.14
EXP-1	08/26/06	78.44	---	50.53	---	27.91
EXP-1	09/18/06	78.44	---	50.56	---	27.88
EXP-1	12/01/06	78.44	---	50.74	---	27.70
EXP-1	12/04/06	78.44	---	50.28	---	28.16
EXP-1	03/12/07	78.44	---	48.91	---	29.53
EXP-1	03/21/07	78.44	---	48.82	---	29.62
EXP-1	04/27/07	78.44	---	49.20	---	29.24
EXP-1	04/30/07	78.44	---	48.85	---	29.59
EXP-1	08/28/07	78.44	---	51.38	---	27.06
EXP-1	08/28/07	78.44	---	51.38	---	27.06
EXP-1	11/12/07	78.44	---	52.27	---	26.17
EXP-1	11/12/07	78.44	---	52.37	---	26.07
EXP-1	02/05/08	78.44	---	52.15	---	26.29
EXP-1	02/19/08	78.44	---	51.63	---	26.81
EXP-1	04/11/08	78.44	---	51.51	---	26.93
EXP-1	04/14/08	78.44	---	51.40	---	27.04
EXP-1	07/24/08	78.44	---	52.92	---	25.52
EXP-1	08/11/08	78.44	---	53.21	---	25.23
EXP-1	10/13/08	78.44	---	53.75	---	24.69
EXP-1	10/14/08	78.44	---	53.75	---	24.69
EXP-1	02/09/09	78.44	---	52.56	---	25.88
EXP-1	04/20/09	78.44	---	53.41	---	25.03
EXP-1	04/20/09	78.44	---	53.41	---	25.03
EXP-1	07/16/09	78.44	---	55.06	---	23.38

Attachment C. Summary of Historical Groundwater Elevations – November 1996 through Present

Defense Fuel Support Point, Norwalk, California

Well	Date	Top of Casing Elevation (feet amsl)	Depth to Product (feet btoc)	Depth to Water (feet btoc)	Apparent Product Thickness (feet)	Groundwater Elevation (feet amsl)
EXP-1	07/20/09	78.44	---	54.83	---	23.61
EXP-1	10/19/09	78.44	---	55.86	---	22.58
EXP-1	01/11/10	78.44	---	55.80	---	22.64
EXP-1	03/15/10	78.44	---	55.01	---	23.43
EXP-1	04/07/10	78.44	---	55.29	---	23.15
EXP-1	04/12/10	78.44	---	55.24	---	23.20
EXP-1	05/24/10	78.44	---	55.38	---	23.06
EXP-1	05/28/10	78.44	---	55.40	---	23.04
EXP-1	10/04/10	78.44	---	56.44	---	22.00
EXP-1	01/06/11	78.44	---	54.99	---	23.45
EXP-1	01/10/11	78.44	---	54.77	---	23.67
EXP-1	04/07/11	78.44	---	53.67	---	24.77
EXP-1	04/11/11	78.44	---	53.98	---	24.46
EXP-1	07/07/11	78.44	---	53.65	---	24.79
EXP-1	07/11/11	78.44	---	53.51	---	24.93
EXP-1	10/06/11	78.44	---	54.13	---	24.31
EXP-1	10/10/11	78.44	---	53.75	---	24.69
EXP-1	01/09/12	78.44	---	52.67	---	25.77
EXP-1	01/09/12	78.44	---	52.67	---	25.77
EXP-1	04/16/12	78.44	---	52.29	---	26.15
EXP-1	04/16/12	78.44	---	52.29	---	26.15
EXP-1	07/09/12	78.44	---	52.69	---	25.75
EXP-1	10/15/12	78.44	---	53.63	---	24.81
EXP-1	01/10/13	78.44	---	52.78	---	25.66
EXP-1	01/14/13	78.44	---	52.99	---	25.45
EXP-1	04/03/13	78.44	---	52.91	---	25.53
EXP-1	04/08/13	78.44	---	52.51	---	25.93
EXP-1	04/08/13	78.44	---	52.57	---	25.87
EXP-1	10/01/13	78.44	---	55.34	---	23.10
EXP-1	10/07/13	78.44	---	55.41	---	23.03
EXP-1	04/09/14	78.44	---	55.42	---	23.02
EXP-1	04/14/14	78.44	---	55.45	---	22.99
EXP-1	10/27/14	78.44	---	58.29	---	20.15
EXP-1	10/27/14	78.44	---	58.44	---	20.00
EXP-1	04/20/15	78.44	---	57.81	---	20.63
EXP-1	10/19/15	78.44	---	59.22	---	19.22
EXP-1	04/11/16	78.44	---	59.50	---	18.94
EXP-1	04/13/16	78.44	---	59.43	---	19.01
EXP-1	10/03/16	78.44	---	61.31	---	17.13
EXP-1	10/03/16	78.44	---	61.17	---	17.27
EXP-1	04/17/17	78.44	---	60.47	---	17.97
EXP-1	04/18/17	78.44	---	60.48	---	17.96
EXP-1	10/02/17	78.44	---	60.98	---	17.46
EXP-1	10/03/17	78.44	---	61.14	---	17.30
EXP-1	04/16/18	78.44	---	60.17	---	18.27
EXP-1	11/05/18	78.44	---	61.74	---	16.70
EXP-1	04/16/19	78.44	---	60.63	---	17.81
EXP-1	04/18/19	78.44	---	60.77	---	17.67
EXP-1	10/28/19	78.44	---	61.80	---	16.64

Attachment C. Summary of Historical Groundwater Elevations – November 1996 through Present

Defense Fuel Support Point, Norwalk, California

Well	Date	Top of Casing Elevation (feet amsl)	Depth to Product (feet btoc)	Depth to Water (feet btoc)	Apparent Product Thickness (feet)	Groundwater Elevation (feet amsl)
EXP-1	10/28/19	78.44	---	61.83	---	16.61
EXP-1	05/04/20	78.44	---	60.24	---	18.20
EXP-1	05/04/20	78.44	---	60.35	---	18.09
EXP-1	10/19/20	78.44	---	61.25	---	17.19
EXP-1	11/02/20	78.44	---	61.25	---	17.19
EXP-1	11/02/20	78.44	---	61.25	---	17.19
EXP-1	05/03/21	78.44	---	59.79	---	18.65
EXP-1	05/04/21	78.44	---	59.97	---	18.47
EXP-1	11/01/21	78.44	---	61.82	---	16.62
EXP-1	11/01/21	78.44	---	61.82	---	16.62
EXP-1	05/09/22	78.44	---	60.61	---	17.83
EXP-1	05/10/22	78.44	---	60.61	---	17.83
EXP-2	11/20/96	79.43	---	48.20	---	31.23
EXP-2	07/01/97	79.43	---	47.19	---	32.24
EXP-2	12/31/97	79.43	---	46.33	---	33.10
EXP-2	05/01/98	79.43	---	44.40	---	35.03
EXP-2	05/04/99	79.43	---	44.05	---	35.38
EXP-2	05/25/99	79.43	---	44.85	---	34.58
EXP-2	07/21/99	79.43	---	46.67	---	32.76
EXP-2	08/09/99	79.43	---	47.02	---	32.41
EXP-2	09/23/99	79.43	---	48.90	---	30.53
EXP-2	10/12/99	79.43	---	48.93	---	30.50
EXP-2	11/15/99	79.43	---	47.76	---	31.67
EXP-2	12/21/99	79.43	---	47.03	---	32.40
EXP-2	01/20/00	79.43	---	46.85	---	32.58
EXP-2	02/28/00	79.43	---	46.39	---	33.04
EXP-2	03/28/00	79.43	---	46.15	---	33.28
EXP-2	04/20/00	79.43	---	46.69	---	32.74
EXP-2	05/15/00	79.43	---	47.04	---	32.39
EXP-2	05/15/00	79.43	---	47.05	---	32.38
EXP-2	06/30/00	79.43	---	48.01	---	31.42
EXP-2	08/28/00	79.43	---	48.96	---	30.47
EXP-2	11/13/00	79.43	---	48.71	---	30.72
EXP-2	11/13/00	79.43	---	48.74	---	30.69
EXP-2	02/05/01	79.43	---	47.83	---	31.60
EXP-2	05/07/01	79.43	---	47.61	---	31.82
EXP-2	05/07/01	79.43	---	47.58	---	31.85
EXP-2	09/18/01	79.43	---	49.75	---	29.68
EXP-2	11/05/01	79.43	---	49.60	---	29.83
EXP-2	01/29/02	79.43	---	48.56	---	30.87
EXP-2	04/08/02	79.43	---	48.72	---	30.71
EXP-2	04/08/02	79.43	---	48.63	---	30.80
EXP-2	07/29/02	79.43	---	50.90	---	28.53
EXP-2	10/21/02	79.43	---	51.51	---	27.92
EXP-2	10/21/02	79.43	---	51.46	---	27.97
EXP-2	01/27/03	79.43	---	49.29	---	30.14
EXP-2	04/07/03	79.43	---	50.05	---	29.38
EXP-2	04/07/03	79.43	---	49.95	---	29.48
EXP-2	07/30/03	79.43	---	51.15	---	28.28

Attachment C. Summary of Historical Groundwater Elevations – November 1996 through Present

Defense Fuel Support Point, Norwalk, California

Well	Date	Top of Casing Elevation (feet amsl)	Depth to Product (feet btoc)	Depth to Water (feet btoc)	Apparent Product Thickness (feet)	Groundwater Elevation (feet amsl)
EXP-2	10/06/03	79.43	---	51.62	---	27.81
EXP-2	10/06/03	79.43	---	51.62	---	27.81
EXP-2	01/27/04	79.43	---	51.09	---	28.34
EXP-2	04/19/04	79.43	---	51.08	---	28.35
EXP-2	04/19/04	79.43	---	50.00	---	29.43
EXP-2	07/19/04	79.43	---	52.90	---	26.53
EXP-2	11/01/04	79.43	---	53.98	---	25.45
EXP-2	02/01/05	79.43	---	52.89	---	26.54
EXP-2	05/02/05	79.43	---	51.87	---	27.56
EXP-2	05/02/05	79.43	---	51.75	---	27.68
EXP-2	08/01/05	79.43	---	52.65	---	26.78
EXP-2	10/31/05	79.43	---	52.55	---	26.88
EXP-2	02/27/06	79.43	---	50.30	---	29.13
EXP-2	05/01/06	79.43	---	49.69	---	29.74
EXP-2	05/01/06	79.43	---	49.31	---	30.12
EXP-2	09/18/06	79.43	---	51.53	---	27.90
EXP-2	12/01/06	79.43	---	50.60	---	28.83
EXP-2	12/04/06	79.43	---	50.19	---	29.24
EXP-2	03/12/07	79.43	---	48.92	---	30.51
EXP-2	04/30/07	79.43	---	49.31	---	30.12
EXP-2	04/30/07	79.43	---	48.87	---	30.56
EXP-2	08/28/07	79.43	---	51.31	---	28.12
EXP-2	11/12/07	79.43	---	52.27	---	27.16
EXP-2	11/12/07	79.43	---	52.27	---	27.16
EXP-2	02/19/08	79.43	---	51.49	---	27.94
EXP-2	04/11/08	79.43	---	51.46	---	27.97
EXP-2	04/14/08	79.43	---	51.35	---	28.08
EXP-2	07/24/08	79.43	---	53.08	---	26.35
EXP-2	08/11/08	79.43	---	53.28	---	26.15
EXP-2	10/13/08	79.43	---	53.76	---	25.67
EXP-2	10/14/08	79.43	---	53.76	---	25.67
EXP-2	02/09/09	79.43	---	52.81	---	26.62
EXP-2	04/20/09	79.43	---	54.83	---	24.60
EXP-2	04/20/09	79.43	---	54.83	---	24.60
EXP-2	07/16/09	79.43	---	54.91	---	24.52
EXP-2	07/20/09	79.43	---	54.91	---	24.52
EXP-2	10/19/09	79.43	---	55.90	---	23.53
EXP-2	01/11/10	79.43	---	55.93	---	23.50
EXP-2	03/15/10	79.43	---	55.22	---	24.21
EXP-2	04/07/10	79.43	---	55.52	---	23.91
EXP-2	04/12/10	79.43	---	55.82	---	23.61
EXP-2	05/24/10	79.43	---	55.66	---	23.77
EXP-2	05/28/10	79.43	---	55.69	---	23.74
EXP-2	10/04/10	79.43	---	56.65	---	22.78
EXP-2	01/06/11	79.43	---	55.48	---	23.95
EXP-2	01/10/11	79.43	---	55.18	---	24.25
EXP-2	04/06/11	79.43	---	54.07	---	25.36
EXP-2	04/11/11	79.43	---	54.44	---	24.99
EXP-2	07/07/11	79.43	---	54.18	---	25.25

Attachment C. Summary of Historical Groundwater Elevations – November 1996 through Present

Defense Fuel Support Point, Norwalk, California

Well	Date	Top of Casing Elevation (feet amsl)	Depth to Product (feet btoc)	Depth to Water (feet btoc)	Apparent Product Thickness (feet)	Groundwater Elevation (feet amsl)
EXP-2	07/11/11	79.43	---	53.94	---	25.49
EXP-2	10/06/11	79.43	---	54.26	---	25.17
EXP-2	10/10/11	79.43	---	53.21	---	26.22
EXP-2	01/09/12	79.43	---	52.98	---	26.45
EXP-2	01/09/12	79.43	---	52.98	---	26.45
EXP-2	04/16/12	79.43	---	52.63	---	26.80
EXP-2	04/16/12	79.43	---	52.63	---	26.80
EXP-2	07/09/12	79.43	---	53.08	---	26.35
EXP-2	10/15/12	79.43	---	53.96	---	25.47
EXP-2	01/10/13	79.43	---	53.22	---	26.21
EXP-2	01/14/13	79.43	---	53.02	---	26.41
EXP-2	04/02/13	79.43	---	53.33	---	26.10
EXP-2	04/08/13	79.43	---	52.97	---	26.46
EXP-2	10/01/13	79.43	---	55.89	---	23.54
EXP-2	10/07/13	79.43	---	55.88	---	23.55
EXP-2	04/07/14	79.43	---	56.07	---	23.36
EXP-2	04/14/14	79.43	---	56.10	---	23.33
EXP-2	10/27/14	79.43	---	58.94	---	20.49
EXP-2	10/27/14	79.43	---	59.11	---	20.32
EXP-2	04/20/15	79.43	---	58.53	---	20.90
EXP-2	10/19/15	79.43	---	60.23	---	19.20
EXP-2	04/11/16	79.43	---	60.25	---	19.18
EXP-2	04/11/16	79.43	---	60.31	---	19.12
EXP-2	10/03/16	79.43	---	61.88	---	17.55
EXP-2	10/03/16	79.43	---	62.18	---	17.25
EXP-2	04/17/17	79.43	---	61.39	---	18.04
EXP-2	04/17/17	79.43	---	61.42	---	18.01
EXP-2	10/02/17	79.43	---	62.04	---	17.39
EXP-2	04/16/18	79.43	---	61.08	---	18.35
EXP-2	11/05/18	79.43	---	62.92	---	16.51
EXP-2	11/05/18	79.43	---	62.91	---	16.52
EXP-2	04/12/19	79.43	---	61.75	---	17.68
EXP-2	04/16/19	79.43	---	61.77	---	17.66
EXP-2	04/18/19	79.43	---	61.87	---	17.56
EXP-2	10/28/19	79.43	---	62.91	---	16.52
EXP-2	10/28/19	79.43	---	62.96	---	16.47
EXP-2	05/04/20	79.43	---	61.52	---	17.91
EXP-2	05/04/20	79.43	---	61.48	---	17.95
EXP-2	10/19/20	79.43	---	62.40	---	17.03
EXP-2	11/02/20	79.43	---	62.40	---	17.03
EXP-2	11/02/20	79.43	---	62.38	---	17.05
EXP-2	05/03/21	79.43	---	61.20	---	18.23
EXP-2	05/04/21	79.43	---	61.23	---	18.20
EXP-2	11/01/21	79.43	---	62.59	---	16.84
EXP-2	11/01/21	79.43	---	62.59	---	16.84
EXP-2	05/09/22	79.43	---	61.71	---	17.72
EXP-2	05/12/22	79.43	---	61.71	---	17.72
EXP-3	11/20/96	77.58	---	48.25	---	29.33
EXP-3	07/01/97	77.58	---	47.15	---	30.43

Attachment C. Summary of Historical Groundwater Elevations – November 1996 through Present

Defense Fuel Support Point, Norwalk, California

Well	Date	Top of Casing Elevation (feet amsl)	Depth to Product (feet btoc)	Depth to Water (feet btoc)	Apparent Product Thickness (feet)	Groundwater Elevation (feet amsl)
EXP-3	12/31/97	77.58	---	46.21	---	31.37
EXP-3	05/01/98	77.58	---	44.19	---	33.39
EXP-3	05/04/99	77.58	---	43.88	---	33.70
EXP-3	05/26/99	77.58	---	44.72	---	32.86
EXP-3	08/09/99	77.58	---	46.98	---	30.60
EXP-3	09/23/99	77.58	---	47.78	---	29.80
EXP-3	10/12/99	77.58	---	47.76	---	29.82
EXP-3	11/15/99	77.58	---	47.65	---	29.93
EXP-3	12/21/99	77.58	---	46.85	---	30.73
EXP-3	01/20/00	77.58	---	46.57	---	31.01
EXP-3	02/28/00	77.58	---	46.01	---	31.57
EXP-3	03/28/00	77.58	---	45.79	---	31.79
EXP-3	04/20/00	77.58	---	46.35	---	31.23
EXP-3	05/15/00	77.58	---	46.68	---	30.90
EXP-3	05/15/00	77.58	---	46.63	---	30.95
EXP-3	06/30/00	77.58	---	47.75	---	29.83
EXP-3	08/28/00	77.58	---	48.77	---	28.81
EXP-3	11/13/00	77.58	---	48.41	---	29.17
EXP-3	11/13/00	77.58	---	48.51	---	29.07
EXP-3	02/05/01	77.58	---	47.58	---	30.00
EXP-3	05/07/01	77.58	---	47.29	---	30.29
EXP-3	05/07/01	77.58	---	47.26	---	30.32
EXP-3	09/18/01	77.58	---	49.46	---	28.12
EXP-3	11/05/01	77.58	---	49.32	---	28.26
EXP-3	01/29/02	77.58	---	48.19	---	29.39
EXP-3	04/08/02	77.58	---	48.25	---	29.33
EXP-3	04/08/02	77.58	---	48.21	---	29.37
EXP-3	07/29/02	77.58	---	50.59	---	26.99
EXP-3	10/21/02	77.58	---	51.11	---	26.47
EXP-3	10/21/02	77.58	---	51.16	---	26.42
EXP-3	01/27/03	77.58	---	48.62	---	28.96
EXP-3	04/07/03	77.58	---	49.55	---	28.03
EXP-3	04/07/03	77.58	---	49.46	---	28.12
EXP-3	07/30/03	77.58	---	50.59	---	26.99
EXP-3	10/06/03	77.58	---	50.95	---	26.63
EXP-3	10/06/03	77.58	---	51.01	---	26.57
EXP-3	01/27/04	77.58	---	50.35	---	27.23
EXP-3	04/19/04	77.58	---	50.19	---	27.39
EXP-3	04/19/04	77.58	---	50.22	---	27.36
EXP-3	07/19/04	77.58	---	52.19	---	25.39
EXP-3	11/01/04	77.58	---	53.26	---	24.32
EXP-3	02/01/05	77.58	---	51.94	---	25.64
EXP-3	05/02/05	77.58	---	50.90	---	26.68
EXP-3	05/02/05	77.58	---	49.83	---	27.75
EXP-3	08/01/05	77.58	---	51.82	---	25.76
EXP-3	10/31/05	77.58	---	51.71	---	25.87
EXP-3	02/27/06	77.58	---	49.29	---	28.29
EXP-3	05/01/06	77.58	---	48.74	---	28.84
EXP-3	05/01/06	77.58	---	48.31	---	29.27

Attachment C. Summary of Historical Groundwater Elevations – November 1996 through Present

Defense Fuel Support Point, Norwalk, California

Well	Date	Top of Casing Elevation (feet amsl)	Depth to Product (feet btoc)	Depth to Water (feet btoc)	Apparent Product Thickness (feet)	Groundwater Elevation (feet amsl)
EXP-3	09/18/06	77.58	---	50.14	---	27.44
EXP-3	12/01/06	77.58	---	49.74	---	27.84
EXP-3	12/04/06	77.58	---	49.41	---	28.17
EXP-3	03/12/07	77.58	---	47.95	---	29.63
EXP-3	04/30/07	77.58	---	48.31	---	29.27
EXP-3	04/30/07	77.58	---	47.86	---	29.72
EXP-3	08/28/07	77.58	---	50.61	---	26.97
EXP-3	11/12/07	77.58	---	51.56	---	26.02
EXP-3	11/12/07	77.58	---	51.57	---	26.01
EXP-3	02/05/08	77.58	---	51.23	---	26.35
EXP-3	02/19/08	77.58	---	50.70	---	26.88
EXP-3	04/14/08	77.58	---	50.63	---	26.95
EXP-3	04/14/08	77.58	---	50.60	---	26.98
EXP-3	07/24/08	77.58	---	52.78	---	24.80
EXP-3	08/11/08	77.58	---	52.45	---	25.13
EXP-3	10/13/08	77.58	---	52.97	---	24.61
EXP-3	10/14/08	77.58	---	52.97	---	24.61
EXP-3	02/10/09	77.58	---	52.16	---	25.42
EXP-3	04/20/09	77.58	---	52.97	---	24.61
EXP-3	04/20/09	77.58	---	52.97	---	24.61
EXP-3	07/16/09	77.58	---	54.02	---	23.56
EXP-3	07/20/09	77.58	---	53.93	---	23.65
EXP-3	10/19/09	77.58	---	55.40	---	22.18
EXP-3	01/11/10	77.58	---	54.51	---	23.07
EXP-3	03/15/10	77.58	---	54.10	---	23.48
EXP-3	04/07/10	77.58	---	54.36	---	23.22
EXP-3	04/12/10	77.58	---	54.82	---	22.76
EXP-3	05/24/10	77.58	---	54.54	---	23.04
EXP-3	05/28/10	77.58	---	54.51	---	23.07
EXP-3	10/04/10	77.58	---	55.42	---	22.16
EXP-3	01/08/11	77.58	---	53.91	---	23.67
EXP-3	01/10/11	77.58	---	53.88	---	23.70
EXP-3	04/07/11	77.58	---	52.66	---	24.92
EXP-3	04/11/11	77.58	---	52.92	---	24.66
EXP-3	07/08/11	77.58	---	52.73	---	24.85
EXP-3	07/11/11	77.58	---	52.54	---	25.04
EXP-3	10/06/11	77.58	---	53.23	---	24.35
EXP-3	10/10/11	77.58	---	52.74	---	24.84
EXP-3	01/09/12	77.58	---	51.67	---	25.91
EXP-3	01/09/12	77.58	---	51.67	---	25.91
EXP-3	04/16/12	77.58	---	51.34	---	26.24
EXP-3	04/16/12	77.58	---	51.34	---	26.24
EXP-3	07/09/12	77.58	---	51.87	---	25.71
EXP-3	08/29/12	77.58	---	52.69	---	24.89
EXP-3	10/15/12	77.58	---	52.80	---	24.78
EXP-3	01/11/13	77.58	---	51.94	---	25.64
EXP-3	01/14/13	77.58	---	51.70	---	25.88
EXP-3	04/03/13	77.58	---	52.01	---	25.57
EXP-3	04/08/13	77.58	---	51.65	---	25.93

Attachment C. Summary of Historical Groundwater Elevations – November 1996 through Present

Defense Fuel Support Point, Norwalk, California

Well	Date	Top of Casing Elevation (feet amsl)	Depth to Product (feet btoc)	Depth to Water (feet btoc)	Apparent Product Thickness (feet)	Groundwater Elevation (feet amsl)
EXP-3	10/02/13	77.58	---	54.61	---	22.97
EXP-3	10/07/13	77.58	---	54.62	---	22.96
EXP-3	04/09/14	77.58	---	54.55	---	23.03
EXP-3	04/14/14	77.58	---	54.68	---	22.90
EXP-3	10/27/14	77.58	---	57.55	---	20.03
EXP-3	10/27/14	77.58	---	57.70	---	19.88
EXP-3	04/20/15	77.58	---	56.91	---	20.67
EXP-3	10/19/15	77.58	---	58.43	---	19.15
EXP-3	04/11/16	77.58	---	58.80	---	18.78
EXP-3	04/12/16	77.58	---	58.72	---	18.86
EXP-3	10/03/16	77.58	---	60.52	---	17.06
EXP-3	10/03/16	77.58	---	60.92	---	16.66
EXP-3	04/17/17	77.58	---	59.52	---	18.06
EXP-3	04/18/17	77.58	---	59.59	---	17.99
EXP-3	10/02/17	77.58	---	60.12	---	17.46
EXP-3	10/03/17	77.58	---	60.26	---	17.32
EXP-3	04/16/18	77.58	---	59.31	---	18.27
EXP-3	11/05/18	77.58	---	60.98	---	16.60
EXP-3	11/05/18	77.58	---	60.92	---	16.66
EXP-3	04/16/19	77.58	---	59.65	---	17.93
EXP-3	04/16/19	77.58	---	59.72	---	17.86
EXP-3	10/28/19	77.58	---	61.08	---	16.50
EXP-3	10/28/19	77.58	---	60.90	---	16.68
EXP-3	05/04/20	77.58	---	59.33	---	18.25
EXP-3	05/04/20	77.58	---	59.36	---	18.22
EXP-3	10/19/20	77.58	---	60.28	---	17.30
EXP-3	11/02/20	77.58	---	60.28	---	17.30
EXP-3	11/02/20	77.58	---	60.36	---	17.22
EXP-3	05/03/21	77.58	---	59.21	---	18.37
EXP-3	05/04/21	77.58	---	59.19	---	18.39
EXP-3	11/01/21	77.58	---	60.75	---	16.83
EXP-3	11/01/21	77.58	---	60.75	---	16.83
EXP-3	05/09/22	77.58	---	59.72	---	17.86
EXP-3	05/10/22	77.58	---	59.72	---	17.86
EXP-4	02/03/99	79.81	---	43.49	---	36.32
EXP-4	05/04/99	79.81	---	43.43	---	36.38
EXP-4	07/21/99	79.81	---	46.03	---	33.78
EXP-4	08/09/99	79.81	---	46.49	---	33.32
EXP-4	09/23/99	79.81	---	47.29	---	32.52
EXP-4	10/12/99	79.81	---	47.30	---	32.51
EXP-4	11/15/99	79.81	---	47.18	---	32.63
EXP-4	12/21/99	79.81	---	46.42	---	33.39
EXP-4	01/20/00	79.81	---	46.29	---	33.52
EXP-4	02/28/00	79.81	---	45.89	---	33.92
EXP-4	03/28/00	79.81	---	45.61	---	34.20
EXP-4	04/20/00	79.81	---	46.12	---	33.69
EXP-4	05/15/00	79.81	---	46.39	---	33.42
EXP-4	06/30/00	79.81	---	47.42	---	32.39
EXP-4	08/28/00	79.81	---	48.35	---	31.46

Attachment C. Summary of Historical Groundwater Elevations – November 1996 through Present

Defense Fuel Support Point, Norwalk, California

Well	Date	Top of Casing Elevation (feet amsl)	Depth to Product (feet btoc)	Depth to Water (feet btoc)	Apparent Product Thickness (feet)	Groundwater Elevation (feet amsl)
EXP-4	11/13/00	79.81	---	48.15	---	31.66
EXP-4	02/05/01	79.81	---	47.26	---	32.55
EXP-4	05/07/01	79.81	---	47.01	---	32.80
EXP-4	09/18/01	79.81	---	49.10	---	30.71
EXP-4	11/05/01	79.81	---	48.97	---	30.84
EXP-4	01/29/02	79.81	---	47.97	---	31.84
EXP-4	04/08/02	79.81	---	48.01	---	31.80
EXP-4	10/21/02	79.81	---	51.45	---	28.36
EXP-4	04/07/03	79.81	---	49.51	---	30.30
EXP-4	10/06/03	79.81	---	51.14	---	28.67
EXP-4	01/11/04	79.81	---	53.61	---	26.20
EXP-4	04/19/04	79.81	---	50.59	---	29.22
EXP-4	05/02/05	79.81	---	51.43	---	28.38
EXP-4	10/31/05	79.81	---	49.21	---	30.60
EXP-4	05/01/06	79.81	---	49.00	---	30.81
EXP-4	09/18/06	79.81	---	49.73	---	30.08
EXP-4	12/04/06	79.81	---	44.51	---	35.30
EXP-4	04/30/07	79.81	---	48.59	---	31.22
EXP-4	11/12/07	79.81	---	51.35	---	28.46
EXP-4	04/14/08	79.81	---	50.95	---	28.86
EXP-4	10/13/08	79.81	---	53.29	---	26.52
EXP-4	04/20/09	79.81	---	53.54	---	26.27
EXP-4	07/20/09	79.81	---	54.51	---	25.30
EXP-4	10/19/09	79.81	---	55.42	---	24.39
EXP-4	05/24/10	79.81	---	55.10	---	24.71
EXP-4	05/28/10	79.81	---	55.10	---	24.71
EXP-4	10/04/10	79.81	---	56.23	---	23.58
EXP-4	04/11/11	79.81	---	54.10	---	25.71
EXP-4	10/10/11	79.81	---	53.93	---	25.88
EXP-4	04/16/12	79.81	---	52.49	---	27.32
EXP-4	07/09/12	79.81	---	NM	---	NC
EXP-4	10/15/12	79.81	---	53.74	---	26.07
EXP-4	04/08/13	79.81	---	52.51	---	27.30
EXP-4	10/07/13	79.81	---	55.62	---	24.19
EXP-4	04/14/14	79.81	---	55.92	---	23.89
EXP-4	10/27/14	79.81	---	58.95	---	20.86
EXP-4	04/20/15	79.81	---	58.43	---	21.38
EXP-4	10/19/15	79.81	---	60.00	---	19.81
EXP-4	04/11/16	79.81	---	60.30	---	19.51
EXP-4	10/03/16	79.81	---	62.71	---	17.10
EXP-4	10/03/16	79.81	---	62.71	---	17.10
EXP-4	04/17/17	79.81	---	61.41	---	18.40
EXP-4	10/02/17	79.81	---	62.03	---	17.78
EXP-4	11/05/18	79.81	---	62.95	---	16.86
EXP-4	04/16/19	79.81	---	61.92	---	17.89
EXP-4	10/28/19	79.81	---	63.16	---	16.65
EXP-4	05/04/20	79.81	---	61.66	---	18.15
EXP-4	11/02/20	79.81	---	62.48	---	17.33
EXP-4	05/03/21	79.81	---	61.38	---	18.43

Attachment C. Summary of Historical Groundwater Elevations – November 1996 through Present

Defense Fuel Support Point, Norwalk, California

Well	Date	Top of Casing Elevation (feet amsl)	Depth to Product (feet btoc)	Depth to Water (feet btoc)	Apparent Product Thickness (feet)	Groundwater Elevation (feet amsl)
EXP-4	11/01/21	79.81	---	62.92	---	16.89
EXP-4	05/09/22	79.81	---	61.97	---	17.84
EXP-5	02/03/99	72.41	---	39.50	---	32.91
EXP-5	05/03/99	72.41	---	39.30	---	33.11
EXP-5	07/21/99	72.41	---	42.10	---	30.31
EXP-5	08/09/99	72.41	---	42.60	---	29.81
EXP-5	09/23/99	72.41	---	43.41	---	29.00
EXP-5	10/12/99	72.41	---	43.39	---	29.02
EXP-5	11/15/99	72.41	---	43.21	---	29.20
EXP-5	12/21/99	72.41	---	42.30	---	30.11
EXP-5	01/20/00	72.41	---	42.07	---	30.34
EXP-5	02/28/00	72.41	---	41.45	---	30.96
EXP-5	03/28/00	72.41	---	41.20	---	31.21
EXP-5	04/20/00	72.41	---	41.78	---	30.63
EXP-5	05/15/00	72.41	---	42.16	---	30.25
EXP-5	06/30/00	72.41	---	43.26	---	29.15
EXP-5	08/28/00	72.41	---	44.32	---	28.09
EXP-5	11/13/00	72.41	---	44.02	---	28.39
EXP-5	02/05/01	72.41	---	42.95	---	29.46
EXP-5	05/07/01	72.41	---	43.46	---	28.95
EXP-5	09/18/01	72.41	---	45.01	---	27.40
EXP-5	11/05/01	72.41	---	44.81	---	27.60
EXP-5	01/29/02	72.41	---	43.55	---	28.86
EXP-5	04/08/02	72.41	---	43.72	---	28.69
EXP-5	07/29/02	72.41	---	46.12	---	26.29
EXP-5	10/21/02	72.41	---	46.61	---	25.80
EXP-5	01/27/03	72.41	---	43.89	---	28.52
EXP-5	04/07/03	72.41	---	44.70	---	27.71
EXP-5	07/30/03	72.41	---	45.89	---	26.52
EXP-5	10/06/03	72.41	---	46.35	---	26.06
EXP-5	01/11/04	72.41	---	48.53	---	23.88
EXP-5	01/27/04	72.41	---	45.57	---	26.84
EXP-5	04/19/04	72.41	---	45.41	---	27.00
EXP-5	07/19/04	72.41	---	47.55	---	24.86
EXP-5	02/01/05	72.41	---	47.07	---	25.34
EXP-5	05/02/05	72.41	---	45.81	---	26.60
EXP-5	08/01/05	72.41	---	45.37	---	27.04
EXP-5	10/31/05	72.41	---	46.83	---	25.58
EXP-5	02/27/06	72.41	---	47.21	---	25.20
EXP-5	05/01/06	72.41	---	43.34	---	29.07
EXP-5	09/18/06	72.41	---	44.88	---	27.53
EXP-5	12/04/06	72.41	---	49.73	---	22.68
EXP-5	03/12/07	72.41	---	43.02	---	29.39
EXP-5	04/30/07	72.41	---	43.02	---	29.39
EXP-5	08/28/07	72.41	---	45.86	---	26.55
EXP-5	11/12/07	72.41	---	46.37	---	26.04
EXP-5	02/19/08	72.41	---	45.90	---	26.51
EXP-5	04/14/08	72.41	---	45.73	---	26.68
EXP-5	08/11/08	72.41	---	47.68	---	24.73

Attachment C. Summary of Historical Groundwater Elevations – November 1996 through Present

Defense Fuel Support Point, Norwalk, California

Well	Date	Top of Casing Elevation (feet amsl)	Depth to Product (feet btoc)	Depth to Water (feet btoc)	Apparent Product Thickness (feet)	Groundwater Elevation (feet amsl)
EXP-5	10/13/08	72.41	---	48.19	---	24.22
EXP-5	04/20/09	72.41	---	47.86	---	24.55
EXP-5	07/20/09	72.41	---	49.10	---	23.31
EXP-5	10/19/09	72.41	---	50.61	---	21.80
EXP-5	03/15/10	72.41	---	49.02	---	23.39
EXP-5	05/24/10	72.41	---	49.54	---	22.87
EXP-5	05/28/10	72.41	---	49.49	---	22.92
EXP-5	10/04/10	72.41	---	50.35	---	22.06
EXP-5	01/10/11	72.41	---	48.69	---	23.72
EXP-5	04/11/11	72.41	---	49.82	---	22.59
EXP-5	07/11/11	72.41	---	47.42	---	24.99
EXP-5	10/10/11	72.41	---	49.58	---	22.83
EXP-5	01/09/12	72.41	---	46.53	---	25.88
EXP-5	04/16/12	72.41	---	46.21	---	26.20
EXP-5	07/09/12	72.41	---	46.88	---	25.53
EXP-5	10/15/12	72.41	---	47.78	---	24.63
EXP-5	01/14/13	72.41	---	46.64	---	25.77
EXP-5	04/08/13	72.41	---	46.58	---	25.83
EXP-5	10/07/13	72.41	---	50.13	---	22.28
EXP-5	04/14/14	72.41	---	49.42	---	22.99
EXP-5	10/27/14	72.41	---	52.58	---	19.83
EXP-5	04/20/15	72.41	---	51.71	---	20.70
EXP-5	10/19/15	72.41	---	53.27	---	19.14
EXP-5	04/11/16	72.41	---	53.40	---	19.01
EXP-5	10/03/16	72.41	---	55.40	---	17.01
EXP-5	10/03/16	72.41	---	55.40	---	17.01
EXP-5	04/17/17	72.41	---	54.26	---	18.15
EXP-5	10/02/17	72.41	---	54.73	---	17.68
EXP-5	11/05/18	72.41	---	53.61	---	18.80
EXP-5	04/16/19	72.41	---	54.14	---	18.27
EXP-5	10/28/19	72.41	---	55.50	---	16.91
EXP-5	05/04/20	72.41	---	53.81	---	18.60
EXP-5	11/02/20	72.41	---	54.74	---	17.67
EXP-5	05/03/21	72.41	---	53.47	---	18.94
EXP-5	11/01/21	72.41	---	55.22	---	17.19
EXP-5	05/09/22	72.41	---	54.20	---	18.21
GMW-1	11/20/96	74.77	---	27.73	---	47.04
GMW-1	07/01/97	74.77	---	27.97	---	46.80
GMW-1	12/31/97	74.77	---	27.85	---	46.92
GMW-1	05/01/98	74.77	---	24.77	---	50.00
GMW-1	05/04/99	74.77	---	25.75	---	49.02
GMW-1	08/09/99	74.77	---	26.24	---	48.53
GMW-1	11/15/99	74.77	---	26.39	---	48.38
GMW-1	05/15/00	74.77	---	26.26	---	48.51
GMW-1	11/13/00	74.77	---	26.95	---	47.82
GMW-1	05/07/01	74.77	---	25.50	---	49.27
GMW-1	11/05/01	74.77	---	25.53	---	49.24
GMW-1	04/08/02	74.77	---	26.10	---	48.67
GMW-1	10/21/02	74.77	---	26.82	---	47.95

Attachment C. Summary of Historical Groundwater Elevations – November 1996 through Present

Defense Fuel Support Point, Norwalk, California

Well	Date	Top of Casing Elevation (feet amsl)	Depth to Product (feet btoc)	Depth to Water (feet btoc)	Apparent Product Thickness (feet)	Groundwater Elevation (feet amsl)
GMW-1	04/07/03	74.77	---	26.17	---	48.60
GMW-1	07/30/03	74.77	---	26.11	---	48.66
GMW-1	10/06/03	74.77	---	26.22	---	48.55
GMW-1	01/11/04	74.77	---	27.59	---	47.18
GMW-1	01/27/04	74.77	---	26.57	---	48.20
GMW-1	04/19/04	74.77	---	27.25	---	47.52
GMW-1	07/19/04	74.77	---	26.84	---	47.93
GMW-1	02/01/05	74.77	---	25.79	---	48.98
GMW-1	05/02/05	74.77	---	20.84	---	53.93
GMW-1	08/01/05	74.77	---	21.92	---	52.85
GMW-1	10/31/05	74.77	---	26.96	---	47.81
GMW-1	02/27/06	74.77	---	23.15	---	51.62
GMW-1	05/01/06	74.77	---	23.30	---	51.47
GMW-1	09/18/06	74.77	---	23.70	---	51.07
GMW-1	12/04/06	74.77	---	24.06	---	50.71
GMW-1	03/12/07	74.77	---	24.18	---	50.59
GMW-1	04/30/07	74.77	---	23.21	---	51.56
GMW-1	08/28/07	74.77	---	19.70	---	55.07
GMW-1	11/12/07	74.77	---	23.70	---	51.07
GMW-1	02/19/08	74.77	---	25.20	---	49.57
GMW-1	04/14/08	74.77	---	25.12	---	49.65
GMW-1	10/13/08	74.77	---	25.84	---	48.93
GMW-1	04/20/09	74.77	---	26.18	---	48.59
GMW-1	10/19/09	74.77	---	27.52	---	47.25
GMW-1	05/24/10	74.77	---	26.95	---	47.82
GMW-1	05/28/10	74.77	---	26.91	---	47.86
GMW-1	10/04/10	74.77	---	26.95	---	47.82
GMW-1	01/10/11	74.77	---	28.22	---	46.55
GMW-1	04/11/11	74.77	---	25.98	---	48.79
GMW-1	07/11/11	74.77	---	NM	---	NC
GMW-1	10/10/11	74.77	---	26.15	---	48.62
GMW-1	01/09/12	74.77	---	26.68	---	48.09
GMW-1	04/16/12	74.77	---	28.03	---	46.74
GMW-1	07/09/12	74.77	---	29.14	---	45.63
GMW-1	10/15/12	74.77	---	29.49	---	45.28
GMW-1	01/14/13	74.77	---	29.54	---	45.23
GMW-1	04/08/13	74.77	---	29.34	---	45.43
GMW-1	10/07/13	74.77	---	30.25	---	44.52
GMW-1	04/14/14	74.77	---	30.42	---	44.35
GMW-1	10/27/14	74.77	---	30.78	---	43.99
GMW-1	04/20/15	74.77	---	31.19	---	43.58
GMW-1	10/19/15	74.77	---	31.89	---	42.88
GMW-1	03/14/16	74.77	---	36.16	---	38.61
GMW-1	04/11/16	74.77	---	34.00	---	40.77
GMW-1	06/29/16	74.77	---	35.12	---	39.65
GMW-1	08/22/16	74.77	---	35.06	---	39.71
GMW-1	10/03/16	74.77	---	35.80	---	38.97
GMW-1	10/03/16	74.77	---	35.80	---	38.97
GMW-1	04/17/17	74.77	---	NM	---	NC

Attachment C. Summary of Historical Groundwater Elevations – November 1996 through Present

Defense Fuel Support Point, Norwalk, California

Well	Date	Top of Casing Elevation (feet amsl)	Depth to Product (feet btoc)	Depth to Water (feet btoc)	Apparent Product Thickness (feet)	Groundwater Elevation (feet amsl)
GMW-1	11/05/18	74.77	---	NM	---	NC
GMW-1	04/16/19	74.77	---	DRY	---	NC
GMW-1	10/28/19	74.77	---	DRY	---	NC
GMW-1	05/04/20	74.77	---	32.90	---	41.87
GMW-1	11/02/20	74.77	---	DRY	---	NC
GMW-1	05/03/21	74.77	---	DRY	---	DRY
GMW-1	11/01/21	74.77	---	NM	---	NC
GMW-1	05/09/22	74.77	---	34.36	---	40.41
GMW-2	11/20/96	73.57	---	26.77	---	46.80
GMW-2	07/01/97	73.57	---	27.63	---	45.94
GMW-2	12/31/97	73.57	---	26.94	---	46.63
GMW-2	05/01/98	73.57	---	24.02	---	49.55
GMW-2	05/04/99	73.57	---	25.38	---	48.19
GMW-2	08/09/99	73.57	---	25.68	---	47.89
GMW-2	11/15/99	73.57	---	25.49	---	48.08
GMW-2	05/15/00	73.57	---	25.63	---	47.94
GMW-2	11/13/00	73.57	---	26.42	---	47.15
GMW-2	05/07/01	73.57	---	25.65	---	47.92
GMW-2	11/05/01	73.57	---	24.61	---	48.96
GMW-2	04/08/02	73.57	---	25.36	---	48.21
GMW-2	10/21/02	73.57	---	25.91	---	47.66
GMW-2	04/07/03	73.57	---	25.09	---	48.48
GMW-2	10/06/03	73.57	---	25.47	---	48.10
GMW-2	01/11/04	73.57	---	26.76	---	46.81
GMW-2	04/19/04	73.57	---	26.63	---	46.94
GMW-2	05/02/05	73.57	---	21.51	---	52.06
GMW-2	10/31/05	73.57	---	26.42	---	47.15
GMW-2	05/09/06	73.57	---	22.53	---	51.04
GMW-2	12/04/06	73.57	---	23.40	---	50.17
GMW-2	04/30/07	73.57	---	23.61	---	49.96
GMW-2	11/12/07	73.57	---	23.94	---	49.63
GMW-2	04/14/08	73.57	---	24.24	---	49.33
GMW-2	10/13/08	73.57	---	24.95	---	48.62
GMW-2	04/20/09	73.57	---	25.00	---	48.57
GMW-2	10/19/09	73.57	---	26.22	---	47.35
GMW-2	05/24/10	73.57	---	25.80	---	47.77
GMW-2	05/28/10	73.57	---	25.80	---	47.77
GMW-2	10/04/10	73.57	---	25.95	---	47.62
GMW-2	04/11/11	73.57	---	NM	---	NC
GMW-2	10/10/11	73.57	---	25.17	---	48.40
GMW-2	04/16/12	73.57	---	NM	---	NC
GMW-2	07/09/12	73.57	---	NM	---	NC
GMW-2	10/15/12	73.57	---	NM	---	NC
GMW-2	04/08/13	73.57	---	NM	---	NC
GMW-3	11/20/96	75.10	---	27.76	---	47.34
GMW-3	07/01/97	75.10	---	27.02	---	48.08
GMW-3	12/31/97	75.10	---	27.66	---	47.44
GMW-3	05/01/98	75.10	---	34.12	---	40.98
GMW-3	05/04/99	75.10	---	25.69	---	49.41

Attachment C. Summary of Historical Groundwater Elevations – November 1996 through Present

Defense Fuel Support Point, Norwalk, California

Well	Date	Top of Casing Elevation (feet amsl)	Depth to Product (feet btoc)	Depth to Water (feet btoc)	Apparent Product Thickness (feet)	Groundwater Elevation (feet amsl)
GMW-3	08/09/99	75.10	---	26.15	---	48.95
GMW-3	11/15/99	75.10	---	26.54	---	48.56
GMW-3	05/15/00	75.10	---	26.29	---	48.81
GMW-3	11/13/00	75.10	---	26.97	---	48.13
GMW-3	05/07/01	75.10	---	25.10	---	50.00
GMW-3	08/07/01	75.10	---	28.61	---	46.49
GMW-3	11/05/01	75.10	---	25.63	---	49.47
GMW-3	04/08/02	75.10	---	26.26	---	48.84
GMW-3	10/21/02	75.10	---	27.05	---	48.05
GMW-3	01/27/03	75.10	---	26.74	---	48.36
GMW-3	04/07/03	75.10	---	26.26	---	48.84
GMW-3	07/31/03	75.10	---	25.96	---	49.14
GMW-3	10/06/03	75.10	---	26.23	---	48.87
GMW-3	01/11/04	75.10	---	27.56	---	47.54
GMW-3	01/27/04	75.10	---	26.68	---	48.42
GMW-3	04/19/04	75.10	---	26.93	---	48.17
GMW-3	07/19/04	75.10	---	26.92	---	48.18
GMW-3	05/02/05	75.10	---	21.53	---	53.57
GMW-3	10/31/05	75.10	26.11	26.11	0.00	48.99
GMW-3	02/27/06	75.10	---	23.73	---	51.37
GMW-3	05/01/06	75.10	---	23.78	---	51.32
GMW-3	12/04/06	75.10	---	24.73	---	50.37
GMW-3	04/30/07	75.10	---	24.99	---	50.11
GMW-3	11/12/07	75.10	---	25.00	---	50.10
GMW-3	04/14/08	75.10	---	25.52	---	49.58
GMW-3	04/14/08	75.10	---	25.40	---	49.70
GMW-3	10/13/08	75.10	---	26.35	---	48.75
GMW-3	04/20/09	75.10	---	26.26	---	48.84
GMW-3	10/19/09	75.10	---	27.81	---	47.29
GMW-3	05/24/10	75.10	---	27.18	---	47.92
GMW-3	05/28/10	75.10	---	27.11	---	47.99
GMW-3	10/04/10	75.10	---	27.37	---	47.73
GMW-3	04/11/11	75.10	---	26.17	---	48.93
GMW-3	10/10/11	75.10	---	26.68	---	48.42
GMW-3	04/16/12	75.10	---	27.93	---	47.17
GMW-3	07/09/12	75.10	---	NM	---	NC
GMW-3	10/15/12	75.10	---	NM	---	NC
GMW-3	04/08/13	75.10	---	NM	---	NC
GMW-3	06/14/13	75.10	---	29.98	---	45.12
GMW-3	10/07/13	75.10	---	NM	---	NC
GMW-3	04/14/14	75.10	---	30.55	---	44.55
GMW-3	10/27/14	75.10	---	30.90	---	44.20
GMW-3	04/20/15	75.10	---	31.40	---	43.70
GMW-3	10/19/15	75.10	---	32.12	---	42.98
GMW-3	04/11/16	75.10	---	NM	---	NC
GMW-3	10/28/19	---	---	NM	---	NC
GMW-3	05/04/20	75.10	---	33.17	---	41.93
GMW-3	11/02/20	75.10	---	32.81	---	42.29
GMW-3	05/03/21	75.10	---	34.31	---	40.79

Attachment C. Summary of Historical Groundwater Elevations – November 1996 through Present

Defense Fuel Support Point, Norwalk, California

Well	Date	Top of Casing Elevation (feet amsl)	Depth to Product (feet btoc)	Depth to Water (feet btoc)	Apparent Product Thickness (feet)	Groundwater Elevation (feet amsl)
GMW-3	11/01/21	75.10	---	35.39	---	39.71
GMW-3	05/09/22	75.10	---	34.67	---	40.43
GMW-4	11/20/96	75.45	28.25	28.32	0.07	47.19
GMW-4	07/01/97	75.45	---	27.76	---	47.69
GMW-4	12/31/97	75.45	---	27.25	---	48.20
GMW-4	05/01/98	75.45	---	24.69	---	50.76
GMW-4	05/04/99	75.45	26.15	26.23	0.08	49.28
GMW-4	08/09/99	75.45	26.65	26.70	0.05	48.79
GMW-4	11/15/99	75.45	---	27.04	---	48.41
GMW-4	05/15/00	75.45	---	27.42	---	48.03
GMW-4	11/13/00	75.45	27.40	27.46	0.06	48.04
GMW-4	05/07/01	75.45	---	25.72	---	49.73
GMW-4	09/18/01	75.45	25.89	25.92	0.03	49.55
GMW-4	11/05/01	75.45	26.01	26.02	0.01	49.44
GMW-4	04/08/02	75.45	26.70	26.74	0.04	48.74
GMW-4	10/21/02	75.45	27.56	27.59	0.03	47.88
GMW-4	04/07/03	75.45	---	26.84	---	48.61
GMW-4	04/22/03	75.45	---	26.70	---	48.75
GMW-4	10/06/03	75.45	26.68	26.70	0.02	48.77
GMW-4	01/11/04	75.45	---	NM	---	NC
GMW-4	04/19/04	75.45	26.15	26.19	0.04	49.29
GMW-4	05/02/05	75.45	22.30	22.31	0.01	53.15
GMW-4	10/31/05	75.45	18.10	23.84	5.74	56.20
GMW-4	05/01/06	75.45	23.98	24.08	0.10	51.45
GMW-4	12/04/06	75.45	25.08	25.12	0.04	50.36
GMW-4	04/30/07	75.45	---	25.31	---	50.14
GMW-4	11/12/07	75.45	25.64	25.65	0.01	49.81
GMW-4	04/14/08	75.45	---	25.99	---	49.46
GMW-4	04/14/08	75.45	---	26.00	---	49.45
GMW-4	11/21/08	75.45	---	27.00	---	48.45
GMW-4	04/20/09	75.45	---	26.76	---	48.69
GMW-4	10/19/09	75.45	27.81	27.86	0.05	47.63
GMW-4	05/24/10	75.45	---	27.55	---	47.90
GMW-4	05/28/10	75.45	---	27.48	---	47.97
GMW-4	10/04/10	75.45	27.72	27.76	0.04	47.72
GMW-4	04/11/11	75.45	---	26.59	---	48.86
GMW-4	10/10/11	75.45	---	27.11	---	48.34
GMW-4	04/16/12	75.45	28.58	28.68	0.10	46.85
GMW-4	07/09/12	75.45	---	NM	---	NC
GMW-4	04/08/13	75.45	29.95	30.08	0.13	45.47
GMW-4	10/07/13	75.45	30.33	30.43	0.10	45.10
GMW-4	04/14/14	75.45	30.47	31.06	0.59	44.86
GMW-4	10/27/14	75.45	31.32	31.34	0.02	44.13
GMW-5	11/20/96	77.61	---	31.25	---	46.36
GMW-5	07/01/97	77.61	---	30.95	---	46.66
GMW-5	12/31/97	77.61	---	31.16	---	46.45
GMW-5	05/01/98	77.61	---	28.20	---	49.41
GMW-5	05/25/99	77.61	---	29.01	---	48.60
GMW-5	05/15/00	77.61	---	29.91	---	47.70

Attachment C. Summary of Historical Groundwater Elevations – November 1996 through Present

Defense Fuel Support Point, Norwalk, California

Well	Date	Top of Casing Elevation (feet amsl)	Depth to Product (feet btoc)	Depth to Water (feet btoc)	Apparent Product Thickness (feet)	Groundwater Elevation (feet amsl)
GMW-5	11/13/00	77.61	---	29.23	---	48.38
GMW-5	05/07/01	77.61	---	28.82	---	48.79
GMW-5	04/08/02	77.61	---	29.95	---	47.66
GMW-5	10/21/02	77.61	---	30.11	---	47.50
GMW-5	04/07/03	77.61	---	29.68	---	47.93
GMW-5	10/06/03	77.61	---	29.55	---	48.06
GMW-5	04/19/04	77.61	---	30.53	---	47.08
GMW-5	05/02/05	77.61	---	25.73	---	51.88
GMW-5	03/06/06	77.61	---	27.02	---	50.59
GMW-5	05/01/06	77.61	---	27.32	---	50.29
GMW-5	08/26/06	77.61	---	27.67	---	49.94
GMW-5	12/01/06	77.61	---	28.03	---	49.58
GMW-5	03/21/07	77.61	---	27.91	---	49.70
GMW-5	04/27/07	77.61	---	28.50	---	49.11
GMW-5	08/28/07	77.61	---	28.19	---	49.42
GMW-5	11/12/07	77.61	---	28.98	---	48.63
GMW-5	02/05/08	77.61	---	28.93	---	48.68
GMW-5	04/11/08	77.61	---	28.86	---	48.75
GMW-5	07/24/08	77.61	---	29.41	---	48.20
GMW-5	10/13/08	77.61	---	29.97	---	47.64
GMW-5	02/09/09	77.61	---	29.88	---	47.73
GMW-5	07/16/09	77.61	---	29.93	---	47.68
GMW-5	04/07/10	77.61	---	30.35	---	47.26
GMW-5	10/01/10	77.61	---	30.59	---	47.02
GMW-5	01/06/11	77.61	---	30.70	---	46.91
GMW-5	04/08/11	77.61	---	29.52	---	48.09
GMW-5	07/07/11	77.61	---	29.76	---	47.85
GMW-5	10/06/11	77.61	---	30.16	---	47.45
GMW-5	04/12/12	77.61	---	31.33	---	46.28
GMW-5	01/10/13	77.61	---	32.38	---	45.23
GMW-5	04/02/13	77.61	---	32.34	---	45.27
GMW-5	10/01/13	77.61	---	33.08	---	44.53
GMW-5	04/07/14	77.61	---	33.76	---	43.85
GMW-5	04/14/14	77.61	---	33.62	---	43.99
GMW-5	10/27/14	77.61	---	34.12	---	43.49
GMW-5	04/20/15	77.61	---	34.46	---	43.15
GMW-5	04/11/16	77.61	---	NM	---	NC
GMW-5	10/03/16	77.61	---	NM	---	NC
GMW-5	04/17/17	77.61	---	DRY	---	NC
GMW-5	10/02/17	77.61	---	NM	---	NC
GMW-5	04/16/18	77.61	---	35.42	---	42.19
GMW-5	11/05/18	77.61	---	NM	---	NC
GMW-5	04/16/19	77.61	---	NM	---	NC
GMW-5	10/28/19	77.61	---	NM	---	NC
GMW-5	05/04/20	77.61	---	DRY	---	NC
GMW-5	11/02/20	77.61	---	NM	---	NC
GMW-5	05/03/21	77.61	---	DRY	---	DRY
GMW-5	11/01/21	77.61	---	NM	---	NC
GMW-5	05/09/22	77.61	---	DRY	---	NC

Attachment C. Summary of Historical Groundwater Elevations – November 1996 through Present

Defense Fuel Support Point, Norwalk, California

Well	Date	Top of Casing Elevation (feet amsl)	Depth to Product (feet btoc)	Depth to Water (feet btoc)	Apparent Product Thickness (feet)	Groundwater Elevation (feet amsl)
GMW-6	11/20/96	77.31	---	30.76	---	46.55
GMW-6	07/01/97	77.31	---	30.12	---	47.19
GMW-6	12/31/97	77.31	---	30.52	---	46.79
GMW-6	05/01/98	77.31	---	27.48	---	49.83
GMW-6	05/25/99	77.31	---	28.44	---	48.87
GMW-6	05/15/00	77.31	---	29.34	---	47.97
GMW-6	11/13/00	77.31	---	28.67	---	48.64
GMW-6	05/07/01	77.31	---	28.05	---	49.26
GMW-6	04/08/02	77.31	---	29.35	---	47.96
GMW-6	10/21/02	77.31	---	29.90	---	47.41
GMW-6	04/07/03	77.31	---	29.20	---	48.11
GMW-6	10/06/03	77.31	---	29.04	---	48.27
GMW-6	04/19/04	77.31	---	29.97	---	47.34
GMW-6	11/01/04	77.31	---	29.90	---	47.41
GMW-6	05/02/05	77.31	---	24.97	---	52.34
GMW-6	03/06/06	77.31	---	26.54	---	50.77
GMW-6	05/01/06	77.31	---	26.75	---	50.56
GMW-6	08/26/06	77.31	---	27.12	---	50.19
GMW-6	12/01/06	77.31	---	27.52	---	49.79
GMW-6	03/21/07	77.31	---	28.06	---	49.25
GMW-6	04/27/07	77.31	---	28.02	---	49.29
GMW-6	08/28/07	77.31	---	28.51	---	48.80
GMW-6	11/12/07	77.31	---	28.48	---	48.83
GMW-6	02/05/08	77.31	---	29.32	---	47.99
GMW-6	04/11/08	77.31	---	28.34	---	48.97
GMW-6	07/24/08	77.31	---	28.81	---	48.50
GMW-6	10/13/08	77.31	---	29.48	---	47.83
GMW-6	02/09/09	77.31	---	29.62	---	47.69
GMW-6	04/20/09	77.31	---	29.21	---	48.10
GMW-6	07/16/09	77.31	---	29.51	---	47.80
GMW-6	10/19/09	77.31	---	29.94	---	47.37
GMW-6	04/07/10	77.31	---	29.74	---	47.57
GMW-6	04/12/10	77.31	---	29.42	---	47.89
GMW-6	01/06/11	77.31	---	30.23	---	47.08
GMW-6	02/24/11	77.31	---	29.29	---	48.02
GMW-6	04/08/11	77.31	---	28.86	---	48.45
GMW-6	07/07/11	77.31	---	29.16	---	48.15
GMW-6	10/06/11	77.31	---	29.62	---	47.69
GMW-6	04/12/12	77.31	---	30.86	---	46.45
GMW-6	04/19/12	77.31	---	30.57	---	46.74
GMW-6	01/10/13	77.31	---	31.96	---	45.35
GMW-6	04/02/13	77.31	---	31.91	---	45.40
GMW-6	04/08/13	77.31	---	31.91	---	45.40
GMW-6	10/01/13	77.31	---	32.66	---	44.65
GMW-6	04/07/14	77.31	---	33.33	---	43.98
GMW-6	04/14/14	77.31	---	33.18	---	44.13
GMW-6	10/27/14	77.31	---	33.65	---	43.66
GMW-6	04/20/15	77.31	---	33.95	---	43.36
GMW-6	04/12/16	77.31	---	35.25	---	42.06

Attachment C. Summary of Historical Groundwater Elevations – November 1996 through Present

Defense Fuel Support Point, Norwalk, California

Well	Date	Top of Casing Elevation (feet amsl)	Depth to Product (feet btoc)	Depth to Water (feet btoc)	Apparent Product Thickness (feet)	Groundwater Elevation (feet amsl)
GMW-6	10/03/16	77.31	---	35.63	---	41.68
GMW-6	04/17/17	77.31	---	34.91	---	42.40
GMW-6	10/02/17	77.31	---	35.56	---	41.75
GMW-6	04/16/18	77.31	---	36.17	---	41.14
GMW-6	11/05/18	77.31	---	36.79	---	40.52
GMW-6	04/16/19	77.31	---	35.89	---	41.42
GMW-6	10/28/19	77.31	---	36.33	---	40.98
GMW-6	05/04/20	77.31	---	36.14	---	41.17
GMW-6	11/02/20	77.31	---	36.39	---	40.92
GMW-6	05/03/21	77.31	---	36.85	---	40.46
GMW-6	11/01/21	77.31	---	37.26	---	40.05
GMW-6	05/10/22	77.31	---	37.41	---	39.90
GMW-7	07/01/97	75.84	28.30	31.57	3.27	46.89
GMW-7	12/31/97	75.84	28.30	32.10	3.80	46.78
GMW-7	05/01/98	75.84	20.80	25.90	5.10	54.02
GMW-7	05/25/99	75.84	26.18	30.37	4.19	48.82
GMW-7	05/15/00	75.84	---	30.13	---	45.71
GMW-7	11/13/00	75.84	---	29.17	---	46.67
GMW-7	05/07/01	75.84	26.45	27.40	0.95	49.20
GMW-7	04/08/02	75.84	---	28.77	---	47.07
GMW-7	09/19/02	75.84	---	28.73	---	47.11
GMW-7	10/21/02	75.84	---	28.05	---	47.79
GMW-7	04/07/03	75.84	27.77	28.15	0.38	47.99
GMW-7	10/06/03	75.84	27.60	27.78	0.18	48.20
GMW-7	04/19/04	75.84	29.05	29.17	0.12	46.77
GMW-7	11/01/04	75.84	27.76	28.01	0.25	48.03
GMW-7	02/28/05	75.84	---	24.65	---	51.19
GMW-7	05/02/05	75.84	---	23.90	---	51.94
GMW-7	03/06/06	75.84	---	25.40	---	50.44
GMW-7	05/01/06	75.84	---	25.30	---	50.54
GMW-7	08/26/06	75.84	---	25.66	---	50.18
GMW-7	12/01/06	75.84	---	25.98	---	49.86
GMW-7	03/21/07	75.84	---	26.58	---	49.26
GMW-7	04/30/07	75.84	---	26.49	---	49.35
GMW-7	08/28/07	75.84	---	26.92	---	48.92
GMW-7	11/12/07	75.84	---	27.08	---	48.76
GMW-7	02/05/08	75.84	---	27.61	---	48.23
GMW-7	04/14/08	75.84	---	26.70	---	49.14
GMW-7	10/14/08	75.84	27.76	27.79	0.03	48.07
GMW-7	02/10/09	75.84	---	26.23	---	49.61
GMW-7	07/17/09	75.84	---	27.65	---	48.19
GMW-7	04/08/10	75.84	---	28.90	---	46.94
GMW-7	10/01/10	75.84	---	28.54	---	47.30
GMW-7	01/08/11	75.84	---	28.62	---	47.22
GMW-7	04/12/12	75.84	---	29.28	---	46.56
GMW-7	10/02/13	75.84	31.28	31.41	0.13	44.53
GMW-7	04/07/14	75.84	32.01	32.05	0.04	43.82
GMW-7	04/16/14	75.84	31.88	31.92	0.04	43.95
GMW-7	10/27/14	75.84	32.20	32.22	0.02	43.64

Attachment C. Summary of Historical Groundwater Elevations – November 1996 through Present

Defense Fuel Support Point, Norwalk, California

Well	Date	Top of Casing Elevation (feet amsl)	Depth to Product (feet btoc)	Depth to Water (feet btoc)	Apparent Product Thickness (feet)	Groundwater Elevation (feet amsl)
GMW-7	04/20/15	75.84	---	32.59	---	43.25
GMW-7	04/11/16	75.84	---	33.99	---	41.85
GMW-7	10/03/16	75.84	---	34.36	---	41.48
GMW-7	04/19/17	75.84	34.28	34.30	0.02	41.56
GMW-7	10/03/17	76.87	---	35.13	---	41.74
GMW-7	04/16/18	76.87	---	35.92	---	40.95
GMW-7	11/05/18	76.87	---	36.58	---	40.29
GMW-7	04/22/19	76.87	---	34.74	---	42.13
GMW-7	10/30/19	76.87	---	36.20	---	40.67
GMW-7	05/05/20	76.87	---	35.58	---	41.29
GMW-7	11/02/20	75.84	---	35.89	---	40.98
GMW-7	05/04/21	76.87	---	36.30	---	40.57
GMW-7	11/03/21	76.87	---	36.94	---	39.93
GMW-7	05/10/22	76.87	---	38.67	---	38.20
GMW-8	11/20/96	73.20	---	26.72	---	46.48
GMW-8	07/01/97	73.20	---	28.07	---	45.13
GMW-8	12/31/97	73.20	---	26.85	---	46.35
GMW-8	05/01/98	73.20	---	24.24	---	48.96
GMW-8	05/04/99	73.20	---	25.51	---	47.69
GMW-8	11/15/99	73.20	---	25.66	---	47.54
GMW-8	05/15/00	73.20	---	26.03	---	47.17
GMW-8	11/13/00	73.20	---	26.45	---	46.75
GMW-8	05/07/01	73.20	---	24.49	---	48.71
GMW-8	11/05/01	73.20	---	24.38	---	48.82
GMW-8	04/08/02	73.20	---	25.49	---	47.71
GMW-8	10/21/02	73.20	---	26.43	---	46.77
GMW-8	04/07/03	73.20	---	24.93	---	48.27
GMW-8	10/06/03	73.20	---	25.72	---	47.48
GMW-8	01/11/04	73.20	---	26.95	---	46.25
GMW-8	04/19/04	73.20	---	27.00	---	46.20
GMW-8	05/02/05	73.20	---	21.74	---	51.46
GMW-8	10/31/05	73.20	---	27.13	---	46.07
GMW-8	05/01/06	73.20	---	22.59	---	50.61
GMW-8	12/04/06	73.20	---	23.34	---	49.86
GMW-8	04/30/07	73.20	---	23.46	---	49.74
GMW-8	11/12/07	73.20	---	23.83	---	49.37
GMW-8	04/14/08	73.20	---	24.29	---	48.91
GMW-8	10/13/08	73.20	---	24.43	---	48.77
GMW-8	04/20/09	73.20	---	24.88	---	48.32
GMW-8	10/19/09	73.20	---	25.69	---	47.51
GMW-8	05/24/10	73.20	---	25.98	---	47.22
GMW-8	05/28/10	73.20	---	25.87	---	47.33
GMW-8	10/04/10	73.20	---	25.80	---	47.40
GMW-8	04/11/11	73.20	---	NM	---	NC
GMW-8	10/10/11	73.20	---	NM	---	NC
GMW-8	04/16/12	73.20	---	NM	---	NC
GMW-8	07/09/12	73.20	---	NM	---	NC
GMW-8	10/15/12	73.20	---	NM	---	NC
GMW-8	04/08/13	73.20	---	NM	---	NC

Attachment C. Summary of Historical Groundwater Elevations – November 1996 through Present

Defense Fuel Support Point, Norwalk, California

Well	Date	Top of Casing Elevation (feet amsl)	Depth to Product (feet btoc)	Depth to Water (feet btoc)	Apparent Product Thickness (feet)	Groundwater Elevation (feet amsl)
GMW-8	06/14/13	73.20	---	29.02	---	44.18
GMW-8	10/07/13	73.20	---	NM	---	NC
GMW-8	04/14/14	73.20	---	29.60	---	43.60
GMW-8	10/27/14	73.20	---	29.96	---	43.24
GMW-8	04/20/15	73.20	---	30.43	---	42.77
GMW-8	10/19/15	73.20	---	31.13	---	42.07
GMW-8	04/11/16	73.20	---	32.20	---	41.00
GMW-8	10/03/16	73.20	---	33.47	---	39.73
GMW-8	10/03/16	73.20	---	33.47	---	39.73
GMW-8	04/17/17	73.20	---	30.74	---	42.46
GMW-8	10/02/17	73.20	---	33.40	---	39.80
GMW-8	11/05/18	73.20	---	33.95	---	39.25
GMW-8	04/16/19	73.20	---	27.98	---	45.22
GMW-8	10/28/19	73.20	---	33.87	---	39.33
GMW-8	05/04/20	73.20	---	32.23	---	40.97
GMW-8	11/02/20	73.20	---	32.32	---	40.88
GMW-8	05/03/21	73.20	---	32.94	---	40.26
GMW-8	11/01/21	73.20	---	33.32	---	39.88
GMW-8	05/09/22	73.20	---	33.34	---	39.86
GMW-9	08/07/01	74.44	27.23	27.74	0.51	47.10
GMW-9	10/21/02	74.44	28.95	28.97	0.02	45.49
GMW-9	04/07/03	74.44	29.56	29.59	0.02	44.87
GMW-9	10/06/03	74.44	28.14	28.30	0.16	46.26
GMW-9	01/11/04	74.44	---	NM	---	NC
GMW-9	04/19/04	74.44	---	28.71	---	45.73
GMW-9	05/02/05	74.44	---	24.72	---	49.72
GMW-9	10/31/05	74.44	25.31	25.56	0.25	49.07
GMW-9	05/01/06	74.44	25.65	25.86	0.21	48.74
GMW-9	12/04/06	74.44	27.79	27.88	0.90	47.26
GMW-9	04/30/07	74.44	---	26.71	---	47.73
GMW-9	11/12/07	74.44	27.04	27.32	0.28	47.34
GMW-9	08/08/08	74.44	27.96	28.01	0.05	46.47
GMW-9	10/16/08	74.44	28.35	28.36	0.01	46.09
GMW-9	12/17/08	74.44	---	27.61	---	46.83
GMW-9	01/15/09	74.44	---	28.91	---	45.53
GMW-9	03/27/09	74.44	---	29.04	---	45.40
GMW-9	04/21/09	74.44	---	28.16	---	46.28
GMW-9	07/21/09	74.44	---	28.31	---	46.13
GMW-9	10/19/09	74.44	---	NM	---	NC
GMW-9	05/24/10	74.44	---	30.47	---	43.97
GMW-9	05/28/10	74.44	---	30.35	---	44.09
GMW-9	10/04/10	74.44	---	30.30	---	44.14
GMW-9	01/10/11	74.44	---	32.02	---	42.42
GMW-9	04/11/11	74.44	---	25.41	---	49.03
GMW-9	07/11/11	74.44	---	NM	---	NC
GMW-9	10/10/11	74.44	---	28.91	---	45.53
GMW-9	04/16/12	74.44	---	31.15	---	43.29
GMW-9	07/09/12	---	---	31.64	---	NC
GMW-9	10/15/12	77.16	---	31.82	---	45.34

Attachment C. Summary of Historical Groundwater Elevations – November 1996 through Present

Defense Fuel Support Point, Norwalk, California

Well	Date	Top of Casing Elevation (feet amsl)	Depth to Product (feet btoc)	Depth to Water (feet btoc)	Apparent Product Thickness (feet)	Groundwater Elevation (feet amsl)
GMW-9	01/14/13	77.16	---	31.88	---	45.28
GMW-9	04/08/13	77.16	---	31.83	---	45.33
GMW-9	10/07/13	77.16	31.25	35.30	4.05	45.02
GMW-9	04/14/14	77.16	31.65	37.66	6.01	44.19
GMW-9	05/05/14	77.16	31.76	37.81	6.05	44.07
GMW-9	05/12/14	77.16	31.83	37.39	5.56	44.11
GMW-9	05/20/14	77.16	33.85	37.70	3.85	42.46
GMW-9	05/27/14	77.16	28.84	32.41	3.57	47.53
GMW-9	06/04/14	77.16	---	33.20	---	43.96
GMW-9	06/10/14	77.16	32.77	37.51	4.74	43.35
GMW-9	07/03/14	77.16	32.59	39.26	6.67	43.10
GMW-9	07/08/14	77.16	32.45	38.59	6.14	43.36
GMW-9	07/18/14	77.16	32.73	37.15	4.42	43.46
GMW-9	07/24/14	77.16	32.48	37.78	5.30	43.51
GMW-9	08/01/14	77.16	32.30	36.72	4.42	43.89
GMW-9	08/08/14	77.16	32.26	36.55	4.29	43.96
GMW-9	08/13/14	77.16	32.33	36.25	3.92	43.97
GMW-9	08/19/14	77.16	32.38	36.04	3.66	43.97
GMW-9	08/29/14	77.16	32.33	36.23	3.90	43.97
GMW-9	09/05/14	77.16	32.35	36.26	3.91	43.95
GMW-9	09/11/14	77.16	32.33	36.27	3.94	43.96
GMW-9	09/18/14	77.16	32.37	36.42	4.05	43.90
GMW-9	09/26/14	77.16	32.35	36.39	4.04	43.92
GMW-9	10/01/14	77.16	32.42	36.11	3.69	43.93
GMW-9	10/06/14	77.16	32.42	35.99	3.57	43.95
GMW-9	10/14/14	77.16	32.34	36.24	3.90	43.96
GMW-9	10/23/14	77.16	32.35	36.32	3.97	43.94
GMW-9	10/27/14	77.16	32.42	36.04	3.62	43.94
GMW-9	11/03/14	77.16	32.35	36.40	4.05	43.92
GMW-9	11/10/14	77.16	32.41	36.32	3.91	43.89
GMW-9	11/18/14	77.16	32.43	36.28	3.85	43.88
GMW-9	11/25/14	77.16	32.49	36.21	3.72	43.85
GMW-9	12/03/14	77.16	32.43	36.18	3.75	43.90
GMW-9	12/12/14	77.16	32.74	36.58	3.84	43.58
GMW-9	12/19/14	77.16	32.76	37.05	4.29	43.46
GMW-9	03/06/15	77.16	33.13	39.40	6.27	42.65
GMW-9	04/20/15	77.16	32.99	36.98	3.99	43.29
GMW-9	10/20/15	77.16	34.37	34.61	0.24	42.74
GMW-9	03/14/16	77.16	---	36.10	---	41.06
GMW-9	04/11/16	77.16	---	36.20	---	40.96
GMW-9	06/30/16	77.16	---	31.02	---	46.14
GMW-9	08/22/16	77.16	---	37.27	---	39.89
GMW-9	10/03/16	77.16	---	38.02	---	39.14
GMW-9	10/03/16	77.16	---	38.02	---	39.14
GMW-9	04/20/17	77.16	---	33.32	---	43.84
GMW-9	10/02/17	77.16	---	38.43	---	38.73
GMW-9	11/05/18	77.16	---	37.84	---	39.32
GMW-9	04/23/19	77.16	---	29.72	---	NC
GMW-9	10/28/19	77.16	---	37.90	---	39.26

Attachment C. Summary of Historical Groundwater Elevations – November 1996 through Present

Defense Fuel Support Point, Norwalk, California

Well	Date	Top of Casing Elevation (feet amsl)	Depth to Product (feet btoc)	Depth to Water (feet btoc)	Apparent Product Thickness (feet)	Groundwater Elevation (feet amsl)
GMW-9	05/04/20	77.16	---	35.37	---	41.79
GMW-9	11/02/20	77.16	---	35.90	---	41.26
GMW-9	05/03/21	77.16	---	36.50	---	40.66
GMW-9	11/01/21	77.16	---	37.62	---	39.54
GMW-9	05/09/22	77.16	---	36.82	---	40.34
GMW-10	10/21/02	74.67	---	33.71	---	40.96
GMW-10	11/04/02	74.67	26.25	34.00	7.75	46.99
GMW-10	04/07/03	74.67	26.47	26.47	0.23	48.39
GMW-10	10/06/03	72.90	26.51	26.72	0.21	46.35
GMW-10	01/11/04	74.67	---	NM	---	NC
GMW-10	04/19/04	74.67	---	28.42	---	46.25
GMW-10	05/02/05	74.67	21.16	27.53	6.37	52.33
GMW-10	10/31/05	74.67	26.03	26.10	0.07	48.63
GMW-10	05/01/06	74.67	23.65	24.18	0.53	50.92
GMW-10	12/04/06	74.67	24.38	25.55	1.17	50.07
GMW-10	04/30/07	74.67	---	25.90	---	48.77
GMW-10	11/12/07	74.67	25.82	25.02	0.83	50.33
GMW-10	04/14/08	74.67	25.44	25.38	0.06	49.34
GMW-10	10/13/08	74.67	---	24.16	---	50.51
GMW-10	04/20/09	74.67	---	24.46	---	50.21
GMW-10	10/19/09	74.67	---	27.20	---	47.47
GMW-10	05/24/10	74.67	---	26.72	---	47.95
GMW-10	05/28/10	74.67	---	26.70	---	47.97
GMW-10	10/04/10	74.67	---	27.15	---	47.52
GMW-10	04/11/11	74.67	---	25.21	---	49.46
GMW-10	10/10/11	74.67	---	27.75	---	46.92
GMW-10	04/27/12	74.67	---	28.47	---	46.20
GMW-10	07/09/12	74.67	---	NM	---	NC
GMW-10	10/15/12	74.67	29.02	29.15	0.13	45.63
GMW-10	04/08/13	74.67	28.12	33.64	5.52	45.53
GMW-10	09/26/13	73.35	29.25	36.15	6.90	42.82
GMW-10	10/07/13	73.35	29.32	31.85	2.53	43.56
GMW-10	04/14/14	73.35	29.01	29.43	0.42	44.26
GMW-10	08/19/14	73.35	29.53	29.80	0.27	43.77
GMW-10	08/29/14	73.35	29.25	29.68	0.43	44.02
GMW-10	09/26/14	73.35	29.23	29.98	0.75	43.98
GMW-10	10/01/14	73.35	29.19	29.98	0.79	44.01
GMW-10	10/06/14	73.35	29.16	30.01	0.85	44.03
GMW-10	10/14/14	73.35	29.18	30.01	0.83	44.02
GMW-10	10/23/14	73.35	29.15	30.17	1.02	44.01
GMW-10	10/27/14	73.35	29.12	30.19	1.07	44.03
GMW-10	11/03/14	73.35	29.13	30.25	1.12	44.01
GMW-10	11/10/14	73.35	29.28	29.85	0.57	43.96
GMW-10	11/18/14	73.35	29.28	29.95	0.67	43.95
GMW-10	11/25/14	73.35	29.27	30.00	0.73	43.94
GMW-10	12/03/14	73.35	29.27	30.18	0.91	43.91
GMW-10	12/12/14	73.35	29.45	30.81	1.36	43.65
GMW-10	12/19/14	73.35	30.35	30.51	0.16	42.97
GMW-10	04/20/15	73.35	28.42	34.99	6.57	43.71

Attachment C. Summary of Historical Groundwater Elevations – November 1996 through Present

Defense Fuel Support Point, Norwalk, California

Well	Date	Top of Casing Elevation (feet amsl)	Depth to Product (feet btoc)	Depth to Water (feet btoc)	Apparent Product Thickness (feet)	Groundwater Elevation (feet amsl)
GMW-10	07/17/15	73.35	29.41	36.10	6.69	42.70
GMW-10	10/20/15	73.35	31.02	32.96	1.94	41.97
GMW-10	03/16/16	73.35	33.42	34.47	1.05	39.74
GMW-10	04/11/16	73.35	32.10	33.70	1.60	40.95
GMW-10	06/29/16	73.35	---	33.02	---	40.33
GMW-10	08/22/16	73.35	32.93	33.82	0.89	40.26
GMW-10	10/03/16	73.35	33.65	35.10	1.45	39.43
GMW-10	10/03/16	73.35	33.65	35.10	1.45	NC
GMW-10	04/20/17	73.35	---	31.15	---	42.20
GMW-10	10/02/17	73.36	---	33.48	---	39.88
GMW-10	11/05/18	73.35	34.14	34.16	0.02	39.21
GMW-10	04/16/19	73.35	---	30.55	---	42.80
GMW-10	10/28/19	73.35	---	34.12	---	NC
GMW-10	05/04/20	73.35	---	31.44	---	41.91
GMW-10	11/02/20	73.35	---	32.00	---	41.35
GMW-10	02/24/21	73.35	---	32.75	---	40.60
GMW-10	05/03/21	73.36	---	32.54	---	40.82
GMW-10	08/31/21	73.36	---	32.75	---	40.61
GMW-10	11/01/21	73.35	---	33.35	---	40.00
GMW-10	03/10/22	73.35	---	33.27	---	40.08
GMW-10	05/09/22	73.35	---	33.07	---	40.28
GMW-10	08/24/22	73.35	---	33.50	---	39.85
GMW-11	11/20/96	72.90	---	26.35	---	46.55
GMW-11	07/01/97	72.90	---	26.17	---	46.73
GMW-11	12/31/97	72.90	---	26.73	---	46.17
GMW-11	05/01/98	72.90	---	23.37	---	49.53
GMW-11	05/04/99	72.90	---	24.46	---	48.44
GMW-11	11/15/99	72.90	---	25.11	---	47.79
GMW-11	05/15/00	72.90	---	24.96	---	47.94
GMW-11	11/13/00	72.90	---	25.64	---	47.26
GMW-11	05/07/01	72.90	---	23.81	---	49.09
GMW-11	08/07/01	72.90	25.21	27.21	2.00	47.29
GMW-11	11/05/01	72.90	---	23.79	---	49.11
GMW-11	04/08/02	72.90	---	25.62	---	47.28
GMW-11	10/21/02	72.90	---	25.38	---	47.52
GMW-11	04/07/03	72.90	---	24.37	---	48.53
GMW-11	10/06/03	72.90	---	24.67	---	48.23
GMW-11	01/11/04	72.90	---	NM	---	NC
GMW-11	04/19/04	72.90	---	25.16	---	47.74
GMW-11	05/02/05	72.90	---	NM	---	NC
GMW-11	05/02/05	72.90	---	NM	---	NC
GMW-11	10/31/05	72.90	---	23.10	---	49.80
GMW-11	05/01/06	72.90	---	22.26	---	50.64
GMW-11	05/09/06	72.90	---	22.09	---	50.81
GMW-11	12/01/06	72.90	---	23.20	---	49.70
GMW-11	04/30/07	72.90	---	23.32	---	49.58
GMW-11	04/30/07	72.90	---	23.26	---	49.64
GMW-11	11/12/07	72.90	---	NM	---	NC
GMW-11	04/14/08	72.90	---	23.75	---	49.15

Attachment C. Summary of Historical Groundwater Elevations – November 1996 through Present

Defense Fuel Support Point, Norwalk, California

Well	Date	Top of Casing Elevation (feet amsl)	Depth to Product (feet btoc)	Depth to Water (feet btoc)	Apparent Product Thickness (feet)	Groundwater Elevation (feet amsl)
GMW-11	04/14/08	72.90	---	23.77	---	49.13
GMW-11	10/13/08	72.90	---	24.62	---	48.28
GMW-11	10/14/08	72.90	---	24.82	---	48.08
GMW-11	04/20/09	72.90	---	24.65	---	48.25
GMW-11	10/19/09	72.90	---	25.69	---	47.21
GMW-11	05/24/10	72.90	---	25.45	---	47.45
GMW-11	05/28/10	72.90	---	25.39	---	47.51
GMW-11	10/04/10	72.90	---	25.48	---	47.42
GMW-11	04/11/11	72.90	---	24.14	---	48.76
GMW-11	10/10/11	72.90	---	24.98	---	47.92
GMW-11	04/16/12	72.90	---	26.03	---	46.87
GMW-11	07/09/12	72.90	---	NM	---	NC
GMW-11	10/15/12	72.90	---	27.05	---	45.85
GMW-11	04/08/13	72.90	---	27.92	---	44.98
GMW-11	04/15/16	72.90	---	31.67	---	41.23
GMW-11	04/17/17	72.90	---	30.29	---	42.61
GMW-11	10/02/17	72.90	---	32.89	---	40.01
GMW-11	11/05/18	72.90	---	NM	---	NC
GMW-11	04/16/19	72.90	---	NM	---	NC
GMW-12	11/20/96	75.21	---	28.25	---	46.96
GMW-12	07/01/97	75.21	---	27.65	---	47.56
GMW-12	12/31/97	75.21	---	28.05	---	47.16
GMW-12	05/01/98	75.21	---	25.06	---	50.15
GMW-12	05/25/99	75.21	---	26.17	---	49.04
GMW-12	05/15/00	75.21	---	26.81	---	48.40
GMW-12	11/13/00	75.21	---	27.40	---	47.81
GMW-12	05/07/01	75.21	---	25.65	---	49.56
GMW-12	08/07/01	75.21	25.74	26.15	0.41	49.39
GMW-12	04/08/02	75.21	---	26.89	---	48.32
GMW-12	10/21/02	75.21	---	27.40	---	47.81
GMW-12	04/07/03	75.21	---	26.60	---	48.61
GMW-12	04/07/03	75.21	---	26.60	---	48.61
GMW-12	10/06/03	75.21	---	26.45	---	48.76
GMW-12	04/19/04	75.21	---	27.54	---	47.67
GMW-12	11/01/04	75.21	---	27.76	---	47.45
GMW-12	05/02/05	75.21	---	21.20	---	54.01
GMW-12	05/01/06	75.21	---	24.03	---	51.18
GMW-12	12/04/06	75.21	---	25.03	---	50.18
GMW-12	04/30/07	75.21	---	25.51	---	49.70
GMW-12	11/12/07	75.21	---	25.46	---	49.75
GMW-12	04/14/08	75.21	---	25.72	---	49.49
GMW-12	07/24/08	75.21	---	26.06	---	49.15
GMW-12	10/14/08	75.21	---	26.83	---	48.38
GMW-12	02/10/09	75.21	---	26.39	---	48.82
GMW-12	04/20/09	75.21	---	26.38	---	48.83
GMW-12	10/19/09	75.21	---	27.62	---	47.59
GMW-12	04/08/10	75.21	---	27.17	---	48.04
GMW-12	04/12/10	75.21	---	26.83	---	48.38
GMW-12	01/08/11	75.21	---	28.05	---	47.16

Attachment C. Summary of Historical Groundwater Elevations – November 1996 through Present

Defense Fuel Support Point, Norwalk, California

Well	Date	Top of Casing Elevation (feet amsl)	Depth to Product (feet btoc)	Depth to Water (feet btoc)	Apparent Product Thickness (feet)	Groundwater Elevation (feet amsl)
GMW-12	04/07/11	75.21	---	26.54	---	48.67
GMW-12	07/08/11	75.21	---	26.57	---	48.64
GMW-12	10/07/11	75.21	---	27.25	---	47.96
GMW-12	04/12/12	75.21	---	28.38	---	46.83
GMW-12	04/16/12	75.21	---	28.25	---	46.96
GMW-12	01/10/13	75.21	---	29.97	---	45.24
GMW-12	04/03/13	75.21	---	29.88	---	45.33
GMW-12	04/08/13	75.21	---	29.94	---	45.27
GMW-12	10/02/13	75.21	---	30.54	---	44.67
GMW-12	04/07/14	75.21	---	31.46	---	43.75
GMW-12	04/16/14	75.21	---	30.96	---	44.25
GMW-12	10/27/14	75.21	---	31.39	---	43.82
GMW-12	04/20/15	75.21	---	31.74	---	43.47
GMW-12	04/11/16	75.21	---	NM	---	NC
GMW-12	10/03/16	75.21	---	34.45	---	40.76
GMW-12	04/20/17	75.21	---	32.40	---	42.81
GMW-12	10/03/17	75.21	---	34.32	---	40.89
GMW-12	04/16/18	75.21	---	34.64	---	40.57
GMW-12	11/05/18	75.21	---	35.17	---	40.04
GMW-12	04/19/19	75.21	---	32.94	---	42.27
GMW-12	10/28/19	75.21	---	34.59	---	40.62
GMW-12	05/05/20	75.21	---	33.44	---	41.77
GMW-12	10/19/20	75.21	---	33.94	---	41.27
GMW-12	11/02/20	75.21	---	33.94	---	41.27
GMW-12	05/03/21	75.21	---	34.48	---	40.73
GMW-12	11/02/21	75.21	---	35.02	---	40.19
GMW-12	05/10/22	75.21	---	35.08	---	40.13
GMW-13	11/20/96	74.17	---	26.89	---	47.28
GMW-13	07/01/97	74.17	---	25.92	---	48.25
GMW-13	12/31/97	74.17	---	25.58	---	48.59
GMW-13	05/01/98	74.17	---	23.10	---	51.07
GMW-13	05/04/99	74.17	---	24.75	---	49.42
GMW-13	11/15/99	74.17	---	25.65	---	48.52
GMW-13	05/15/00	74.17	---	25.38	---	48.79
GMW-13	11/13/00	74.17	---	26.02	---	48.15
GMW-13	05/07/01	74.17	---	24.28	---	49.89
GMW-13	11/05/01	74.17	---	24.67	---	49.50
GMW-13	02/01/02	74.17	---	24.65	---	49.52
GMW-13	04/08/02	74.17	---	25.40	---	48.77
GMW-13	10/21/02	74.17	---	26.15	---	48.02
GMW-13	04/07/03	74.17	---	25.32	---	48.85
GMW-13	10/06/03	74.17	---	25.13	---	49.04
GMW-13	01/11/04	74.17	---	26.58	---	47.59
GMW-13	04/19/04	74.17	---	26.96	---	47.21
GMW-13	05/02/05	74.17	---	20.54	---	53.63
GMW-13	10/31/05	74.17	---	22.32	---	51.85
GMW-13	05/01/06	74.17	---	22.82	---	51.35
GMW-13	12/04/06	74.17	---	23.75	---	50.42
GMW-13	04/30/07	74.17	---	24.10	---	50.07

Attachment C. Summary of Historical Groundwater Elevations – November 1996 through Present

Defense Fuel Support Point, Norwalk, California

Well	Date	Top of Casing Elevation (feet amsl)	Depth to Product (feet btoc)	Depth to Water (feet btoc)	Apparent Product Thickness (feet)	Groundwater Elevation (feet amsl)
GMW-13	11/12/07	74.17	---	24.89	---	49.28
GMW-13	04/14/08	74.17	---	24.60	---	49.57
GMW-13	10/13/08	74.17	---	26.27	---	47.90
GMW-13	04/20/09	74.17	---	25.41	---	48.76
GMW-13	10/19/09	74.17	---	26.45	---	47.72
GMW-13	05/24/10	74.17	---	25.86	---	48.31
GMW-13	05/28/10	74.17	---	25.63	---	48.54
GMW-13	10/04/10	74.17	---	26.41	---	47.76
GMW-13	04/11/11	74.17	---	25.23	---	48.94
GMW-13	10/10/11	74.17	---	25.92	---	48.25
GMW-13	04/16/12	74.17	---	27.09	---	47.08
GMW-13	07/09/12	74.17	---	NM	---	NC
GMW-13	10/15/12	74.17	---	27.89	---	46.28
GMW-13	04/08/13	74.17	---	28.67	---	45.50
GMW-13	10/07/13	74.17	---	29.65	---	44.52
GMW-13	04/14/14	74.17	---	29.66	---	44.51
GMW-13	10/27/14	74.17	---	30.02	---	44.15
GMW-13	04/20/15	74.17	---	30.39	---	43.78
GMW-13	10/19/15	74.17	---	31.16	---	43.01
GMW-13	04/11/16	74.17	---	32.13	---	42.04
GMW-13	10/03/16	74.17	---	33.20	---	40.97
GMW-13	10/03/16	74.17	---	33.20	---	40.97
GMW-13	04/17/17	74.17	---	30.92	---	43.25
GMW-13	10/02/17	74.17	---	33.86	---	40.31
GMW-13	11/05/18	74.17	---	34.01	---	40.16
GMW-13	04/16/19	74.17	---	31.92	---	42.25
GMW-13	10/28/19	74.17	---	33.42	---	40.75
GMW-13	05/04/20	74.17	---	32.03	---	42.14
GMW-13	11/02/20	74.17	---	31.85	---	42.32
GMW-13	05/03/21	74.17	---	33.18	---	40.99
GMW-13	11/01/21	74.17	---	34.89	---	39.28
GMW-13	05/09/22	74.17	---	33.59	---	40.58
GMW-14	05/04/99	74.72	---	25.37	---	49.35
GMW-14	08/09/99	74.72	---	25.95	---	48.77
GMW-14	11/15/99	74.72	---	26.27	---	48.45
GMW-14	05/15/00	74.72	---	26.02	---	48.70
GMW-14	11/13/00	74.72	---	26.67	---	48.05
GMW-14	05/07/01	74.72	---	24.92	---	49.80
GMW-14	11/05/01	74.72	---	25.28	---	49.44
GMW-14	04/08/02	74.72	---	26.00	---	48.72
GMW-14	10/21/02	74.72	---	26.79	---	47.93
GMW-14	04/07/03	74.72	---	25.25	---	49.47
GMW-14	10/06/03	74.72	---	25.91	---	48.81
GMW-14	01/11/04	74.72	---	27.21	---	47.51
GMW-14	04/19/04	74.72	---	28.69	---	46.03
GMW-14	05/02/05	74.72	---	21.29	---	53.43
GMW-14	10/31/05	74.72	---	22.96	---	51.76
GMW-14	05/01/06	74.72	---	23.44	---	51.28
GMW-14	12/04/06	74.72	---	24.39	---	50.33

Attachment C. Summary of Historical Groundwater Elevations – November 1996 through Present

Defense Fuel Support Point, Norwalk, California

Well	Date	Top of Casing Elevation (feet amsl)	Depth to Product (feet btoc)	Depth to Water (feet btoc)	Apparent Product Thickness (feet)	Groundwater Elevation (feet amsl)
GMW-14	04/30/07	74.72	---	24.61	---	50.11
GMW-14	11/12/07	74.72	---	24.55	---	50.17
GMW-14	04/14/08	74.72	---	28.15	---	46.57
GMW-14	10/13/08	74.72	---	27.23	---	47.49
GMW-14	04/20/09	74.72	---	25.97	---	48.75
GMW-14	10/19/09	74.72	---	27.31	---	47.41
GMW-14	05/24/10	74.72	---	NM	---	NC
GMW-14	05/28/10	74.72	---	NM	---	NC
GMW-14	10/04/10	74.72	---	26.99	---	47.73
GMW-14	04/11/11	74.72	---	25.88	---	48.84
GMW-14	10/10/11	74.72	---	26.71	---	48.01
GMW-14	04/16/12	74.72	---	27.98	---	46.74
GMW-14	07/09/12	74.72	---	NM	---	NC
GMW-14	10/15/12	74.72	---	28.91	---	45.81
GMW-14	04/08/13	74.72	---	29.20	---	45.52
GMW-14	10/07/13	74.72	---	30.15	---	44.57
GMW-14	04/14/14	74.72	---	30.25	---	44.47
GMW-14	10/27/14	74.72	---	30.63	---	44.09
GMW-14R	04/17/17	78.77	---	35.32	---	43.45
GMW-14R	10/02/17	75.30	---	34.40	---	40.90
GMW-14R	04/16/18	75.30	---	34.74	---	40.56
GMW-14R	11/05/18	75.30	---	35.28	---	40.02
GMW-14R	04/16/19	75.30	---	33.24	---	42.06
GMW-14R	10/28/19	75.30	---	34.98	---	40.32
GMW-14R	05/04/20	75.30	---	32.60	---	42.70
GMW-14R	11/02/20	75.30	---	33.18	---	42.12
GMW-14R	05/03/21	75.30	---	34.54	---	40.76
GMW-14R	11/01/21	75.30	---	36.48	---	38.82
GMW-14R	05/09/22	75.30	---	34.84	---	40.46
GMW-15	11/20/96	76.21	---	29.70	---	46.51
GMW-15	07/01/97	76.21	---	29.39	---	46.82
GMW-15	12/31/97	76.21	---	29.40	---	46.81
GMW-15	05/01/98	76.21	---	26.71	---	49.50
GMW-15	05/25/99	76.21	---	27.51	---	48.70
GMW-15	11/15/99	76.21	---	NM	---	NC
GMW-15	05/15/00	76.21	---	28.39	---	47.82
GMW-15	05/15/00	76.21	---	22.59	---	53.62
GMW-15	11/13/00	76.21	---	27.75	---	48.46
GMW-15	11/13/00	76.21	---	28.80	---	47.41
GMW-15	05/07/01	76.21	---	26.60	---	49.61
GMW-15	05/07/01	76.21	---	27.02	---	49.19
GMW-15	04/08/02	76.21	---	28.51	---	47.70
GMW-15	10/21/02	76.21	---	28.49	---	47.72
GMW-15	04/07/03	76.21	---	28.25	---	47.96
GMW-15	10/06/03	76.21	---	28.00	---	48.21
GMW-15	04/19/04	76.21	---	29.23	---	46.98
GMW-15	11/01/04	76.21	---	28.91	---	47.30
GMW-15	05/02/05	76.21	---	23.85	---	52.36
GMW-15	03/06/06	76.21	---	25.42	---	50.79

Attachment C. Summary of Historical Groundwater Elevations – November 1996 through Present

Defense Fuel Support Point, Norwalk, California

Well	Date	Top of Casing Elevation (feet amsl)	Depth to Product (feet btoc)	Depth to Water (feet btoc)	Apparent Product Thickness (feet)	Groundwater Elevation (feet amsl)
GMW-15	05/01/06	76.21	---	25.70	---	50.51
GMW-15	08/26/06	76.21	---	26.05	---	50.16
GMW-15	12/01/06	76.21	---	26.45	---	49.76
GMW-15	03/21/07	76.21	---	26.38	---	49.83
GMW-15	04/27/07	76.21	---	26.90	---	49.31
GMW-15	08/28/07	76.21	---	26.70	---	49.51
GMW-15	11/12/07	76.21	---	27.38	---	48.83
GMW-15	02/05/08	76.21	---	27.78	---	48.43
GMW-15	04/11/08	76.21	---	27.29	---	48.92
GMW-15	07/24/08	76.21	---	27.52	---	48.69
GMW-15	10/13/08	76.21	---	28.36	---	47.85
GMW-15	02/09/09	76.21	---	28.51	---	47.70
GMW-15	04/20/09	76.21	---	28.31	---	47.90
GMW-15	07/16/09	76.21	---	28.32	---	47.89
GMW-15	10/19/09	76.21	---	28.90	---	47.31
GMW-15	04/08/10	76.21	---	28.51	---	47.70
GMW-15	04/12/10	76.21	---	28.24	---	47.97
GMW-15	01/06/11	76.21	---	29.10	---	47.11
GMW-15	04/08/11	76.21	---	27.81	---	48.40
GMW-15	07/07/11	76.21	---	28.05	---	48.16
GMW-15	10/06/11	76.21	---	28.53	---	47.68
GMW-15	04/12/12	76.21	---	29.75	---	46.46
GMW-15	04/19/12	76.21	---	29.45	---	46.76
GMW-15	01/10/13	76.21	---	30.88	---	45.33
GMW-15	04/02/13	76.21	---	30.82	---	45.39
GMW-15	04/08/13	76.21	---	30.78	---	45.43
GMW-15	10/01/13	76.21	---	31.60	---	44.61
GMW-15	04/07/14	76.21	---	32.30	---	43.91
GMW-15	04/15/14	76.21	---	32.02	---	44.19
GMW-15	10/27/14	76.21	---	32.58	---	43.63
GMW-15	04/22/15	76.21	---	32.92	---	43.29
GMW-15	04/11/16	76.21	---	35.19	---	41.02
GMW-15	10/03/16	76.21	---	34.51	---	41.70
GMW-15	04/19/17	76.21	---	33.75	---	42.46
GMW-15	10/02/17	76.21	---	34.45	---	41.76
GMW-15	04/16/18	76.21	---	34.98	---	41.23
GMW-15	11/05/18	76.21	---	35.72	---	40.49
GMW-15	04/22/19	76.21	---	34.33	---	41.88
GMW-15	10/29/19	76.21	---	35.41	---	40.80
GMW-15	05/05/20	76.21	---	35.42	---	40.79
GMW-15	10/19/20	76.21	---	35.34	---	40.87
GMW-15	11/02/20	76.21	---	35.34	---	40.87
GMW-15	05/04/21	76.21	---	35.98	---	40.23
GMW-15	11/01/21	76.21	---	36.44	---	39.77
GMW-15	05/10/22	76.21	---	36.48	---	39.73
GMW-16	11/20/96	77.00	---	30.60	---	46.40
GMW-16	07/01/97	77.00	---	31.61	---	45.39
GMW-16	12/31/97	77.00	---	30.60	---	46.40
GMW-16	05/01/98	77.00	---	27.73	---	49.27

Attachment C. Summary of Historical Groundwater Elevations – November 1996 through Present

Defense Fuel Support Point, Norwalk, California

Well	Date	Top of Casing Elevation (feet amsl)	Depth to Product (feet btoc)	Depth to Water (feet btoc)	Apparent Product Thickness (feet)	Groundwater Elevation (feet amsl)
GMW-16	05/25/99	77.00	---	28.46	---	48.54
GMW-16	05/15/00	77.00	---	29.50	---	47.50
GMW-16	11/13/00	77.00	---	28.67	---	48.33
GMW-16	05/07/01	77.00	---	28.38	---	48.62
GMW-16	04/08/02	77.00	---	29.42	---	47.58
GMW-16	10/21/02	77.00	---	29.15	---	47.85
GMW-16	04/07/03	77.00	---	29.20	---	47.80
GMW-16	10/06/03	77.00	---	28.92	---	48.08
GMW-16	04/19/04	77.00	---	30.03	---	46.97
GMW-16	11/05/04	77.00	---	29.53	---	47.47
GMW-16	05/02/05	77.00	---	25.05	---	51.95
GMW-16	03/06/06	77.00	---	26.35	---	50.65
GMW-16	05/01/06	77.00	---	26.65	---	50.35
GMW-16	08/26/06	77.00	---	26.98	---	50.02
GMW-16	12/01/06	77.00	---	27.31	---	49.69
GMW-16	03/21/07	77.00	---	27.51	---	49.49
GMW-16	04/27/07	77.00	---	27.72	---	49.28
GMW-16	08/28/07	77.00	---	27.99	---	49.01
GMW-16	11/12/07	77.00	---	28.33	---	48.67
GMW-16	02/05/08	77.00	---	28.68	---	48.32
GMW-16	04/11/08	77.00	---	28.13	---	48.87
GMW-16	07/24/08	77.00	---	28.56	---	48.44
GMW-16	10/13/08	77.00	---	29.21	---	47.79
GMW-16	02/09/09	77.00	---	29.18	---	47.82
GMW-16	04/20/09	77.00	---	30.50	---	46.50
GMW-16	07/16/09	77.00	---	29.52	---	47.48
GMW-16	10/19/09	77.00	---	30.24	---	46.76
GMW-16	04/07/10	77.00	---	29.68	---	47.32
GMW-16	04/12/10	77.00	---	29.38	---	47.62
GMW-16	01/08/11	77.00	---	26.47	---	50.53
GMW-16	07/07/11	77.00	---	29.04	---	47.96
GMW-16	10/06/11	77.00	---	29.48	---	47.52
GMW-16	04/12/12	77.00	---	30.53	---	46.47
GMW-16	04/18/12	77.00	---	30.29	---	46.71
GMW-16	01/11/13	77.00	---	31.68	---	45.32
GMW-16	04/02/13	77.00	---	31.66	---	45.34
GMW-16	04/08/13	77.00	---	31.65	---	45.35
GMW-16	10/02/13	77.00	---	32.35	---	44.65
GMW-16	04/09/14	77.00	---	33.03	---	43.97
GMW-16	04/14/14	77.00	---	32.95	---	44.05
GMW-16	10/27/14	77.00	---	33.43	---	43.57
GMW-16	04/22/15	77.00	---	33.22	---	43.78
GMW-16	04/11/16	77.00	---	NM	---	NC
GMW-16	10/03/16	77.00	---	NM	---	NC
GMW-16	04/17/17	77.00	---	34.15	---	42.85
GMW-16	10/02/17	77.00	---	36.05	---	40.95
GMW-16	04/16/18	77.00	---	36.58	---	40.42
GMW-16	11/05/18	77.00	---	37.15	---	39.85
GMW-16	04/18/19	77.00	---	35.84	---	41.16

Attachment C. Summary of Historical Groundwater Elevations – November 1996 through Present

Defense Fuel Support Point, Norwalk, California

Well	Date	Top of Casing Elevation (feet amsl)	Depth to Product (feet btoc)	Depth to Water (feet btoc)	Apparent Product Thickness (feet)	Groundwater Elevation (feet amsl)
GMW-16	10/29/19	77.00	---	36.97	---	40.03
GMW-16	05/05/20	77.00	---	36.65	---	40.35
GMW-16	11/02/20	77.00	---	36.97	---	40.03
GMW-16	05/03/21	77.00	---	37.37	---	39.63
GMW-16	11/02/21	77.00	---	37.81	---	39.19
GMW-16	05/09/22	77.00	---	38.05	---	38.95
GMW-17	11/20/96	74.66	27.27	31.79	4.52	46.49
GMW-17	07/01/97	74.66	27.38	32.71	5.33	46.21
GMW-17	12/31/97	74.66	26.92	32.74	5.82	46.58
GMW-17	05/01/98	74.66	25.04	25.19	0.15	49.59
GMW-17	05/25/99	74.66	---	27.06	---	47.60
GMW-17	05/15/00	74.66	25.13	25.18	0.05	49.52
GMW-17	11/13/00	74.66	---	26.52	---	48.14
GMW-17	05/07/01	74.66	---	25.32	---	49.34
GMW-17	04/08/02	74.66	---	26.70	---	47.96
GMW-17	09/19/02	74.66	27.70	27.89	0.19	46.92
GMW-17	10/21/02	74.66	---	27.67	---	46.99
GMW-17	04/07/03	74.66	---	26.60	---	48.06
GMW-17	10/06/03	74.66	---	26.60	---	48.06
GMW-17	04/19/04	74.66	---	25.58	---	49.08
GMW-17	11/01/04	74.66	---	27.51	---	47.15
GMW-17	02/28/05	74.66	---	22.85	---	51.81
GMW-17	05/02/05	74.66	---	21.23	---	53.43
GMW-17	03/06/06	74.66	---	23.76	---	50.90
GMW-17	05/01/06	74.66	---	23.75	---	50.91
GMW-17	08/26/06	74.66	---	24.36	---	50.30
GMW-17	12/01/06	74.66	---	24.86	---	49.80
GMW-17	03/21/07	74.66	---	25.04	---	49.62
GMW-17	04/30/07	74.66	---	25.23	---	49.43
GMW-17	08/28/07	74.66	---	25.42	---	49.24
GMW-17	11/12/07	74.66	---	25.63	---	49.03
GMW-17	02/05/08	74.66	---	26.25	---	48.41
GMW-17	04/11/08	74.66	---	25.10	---	49.56
GMW-17	07/24/08	74.66	---	25.91	---	48.75
GMW-17	10/14/08	74.66	---	26.35	---	48.31
GMW-17	02/10/09	74.66	---	27.05	---	47.61
GMW-17	04/20/09	74.66	---	26.00	---	48.66
GMW-17	07/16/09	74.66	---	27.15	---	47.51
GMW-17	10/19/09	74.66	---	27.51	---	47.15
GMW-17	04/08/10	74.66	---	25.92	---	48.74
GMW-17	04/12/10	74.66	---	25.83	---	48.83
GMW-17	01/08/11	74.66	---	NM	---	NC
GMW-17	04/08/11	74.66	---	24.04	---	50.62
GMW-17	07/08/11	74.66	---	25.50	---	49.16
GMW-17	10/06/11	74.66	---	26.20	---	48.46
GMW-17	04/12/12	74.66	---	27.94	---	46.72
GMW-17	04/20/12	74.66	---	27.77	---	46.89
GMW-17	01/11/13	74.66	---	29.50	---	45.16
GMW-17	04/03/13	74.66	---	29.38	---	45.28

Attachment C. Summary of Historical Groundwater Elevations – November 1996 through Present

Defense Fuel Support Point, Norwalk, California

Well	Date	Top of Casing Elevation (feet amsl)	Depth to Product (feet btoc)	Depth to Water (feet btoc)	Apparent Product Thickness (feet)	Groundwater Elevation (feet amsl)
GMW-17	04/08/13	74.66	---	29.34	---	45.32
GMW-17	10/02/13	74.66	---	30.11	---	44.55
GMW-17	04/09/14	74.66	---	30.83	---	43.83
GMW-17	04/17/14	74.66	---	30.72	---	43.94
GMW-17	10/27/14	74.66	---	31.03	---	43.63
GMW-17	11/02/20	74.66	---	36.95	---	40.84
GMW-17R	10/03/17	77.79	---	36.77	---	41.02
GMW-17R	04/16/18	77.79	---	37.08	---	40.71
GMW-17R	11/05/18	77.79	---	37.53	---	40.26
GMW-17R	04/19/19	---	---	NM	---	NC
GMW-17R	10/28/19	77.79	---	37.97	---	39.82
GMW-17R	05/04/20	77.79	---	36.26	---	41.53
GMW-17R	05/03/21	77.79	---	37.38	---	40.41
GMW-17R	11/01/21	77.79	---	38.19	---	39.60
GMW-17R	05/09/22	77.79	---	38.12	---	39.67
GMW-18	11/20/96	75.36	28.40	32.50	4.10	46.14
GMW-18	07/01/97	75.36	27.70	31.50	3.80	46.90
GMW-18	12/31/97	75.36	28.01	32.08	4.07	46.54
GMW-18	05/01/98	75.36	18.61	24.64	6.03	55.54
GMW-18	05/25/99	75.36	25.77	29.48	3.71	48.85
GMW-18	05/15/00	75.36	26.28	30.35	4.07	48.27
GMW-18	11/18/00	75.36	---	28.77	---	46.59
GMW-18	05/07/01	75.36	24.80	29.70	4.90	49.58
GMW-18	04/08/02	75.36	---	27.74	---	47.62
GMW-18	09/19/02	75.36	27.97	28.02	0.05	47.38
GMW-18	10/21/02	75.36	---	28.74	---	46.62
GMW-18	04/07/03	75.36	---	27.06	---	48.30
GMW-18	10/06/03	75.36	26.66	27.40	0.74	48.55
GMW-18	04/19/04	75.36	---	27.33	---	48.03
GMW-18	11/01/04	75.36	27.27	27.44	0.17	48.06
GMW-18	02/28/05	75.36	23.85	23.87	0.02	51.51
GMW-18	05/02/05	75.36	---	22.40	---	52.96
GMW-18	03/06/06	75.36	---	24.21	---	51.15
GMW-18	05/01/06	75.36	---	24.50	---	50.86
GMW-18	08/26/06	75.36	---	24.91	---	50.45
GMW-18	12/01/06	75.36	---	25.20	---	50.16
GMW-18	03/21/07	75.36	---	25.18	---	50.18
GMW-18	04/30/07	75.36	---	25.72	---	49.64
GMW-18	08/28/07	75.36	---	25.62	---	49.74
GMW-18	11/12/07	75.36	---	26.29	---	49.07
GMW-18	02/05/08	75.36	---	26.73	---	48.63
GMW-18	04/14/08	75.36	---	25.91	---	49.45
GMW-18	10/14/08	75.36	---	27.00	---	48.36
GMW-18	02/10/09	75.36	---	26.50	---	48.86
GMW-18	04/20/09	75.36	---	26.80	---	48.56
GMW-18	07/17/09	75.36	---	27.41	---	47.95
GMW-18	10/19/09	75.36	---	27.91	---	47.45
GMW-18	04/08/10	75.36	---	27.30	---	48.06
GMW-18	04/12/10	75.36	---	27.44	---	47.92

Attachment C. Summary of Historical Groundwater Elevations – November 1996 through Present

Defense Fuel Support Point, Norwalk, California

Well	Date	Top of Casing Elevation (feet amsl)	Depth to Product (feet btoc)	Depth to Water (feet btoc)	Apparent Product Thickness (feet)	Groundwater Elevation (feet amsl)
GMW-18	10/01/10	75.36	---	27.80	---	47.56
GMW-18	01/08/11	75.36	---	27.86	---	47.50
GMW-18	04/12/12	75.36	---	28.54	---	46.82
GMW-18	04/20/12	75.36	---	28.45	---	46.91
GMW-18	04/05/13	75.36	29.66	30.33	0.67	45.57
GMW-18	04/08/13	75.36	29.64	30.21	0.57	45.61
GMW-18	10/02/13	75.36	30.24	32.17	1.93	44.73
GMW-18	04/07/14	75.36	30.95	33.15	2.20	43.97
GMW-18	04/16/14	75.36	30.92	33.08	2.16	44.01
GMW-18	10/27/14	75.36	---	31.13	---	44.23
GMW-18	04/20/15	75.36	---	31.47	---	43.89
GMW-18	04/11/16	75.36	---	NM	---	NC
GMW-18	10/03/16	75.36	33.27	35.34	2.07	NC
GMW-18	04/20/17	75.36	---	32.81	---	42.55
GMW-18	09/26/17	75.36	32.99	34.15	1.16	NC
GMW-18	04/16/18	75.36	34.13	34.92	0.79	NC
GMW-18	11/05/18	75.36	36.12	38.40	2.28	NC
GMW-18	04/15/19	75.36	---	34.55	---	40.81
GMW-18	05/10/19	75.36	---	34.89	---	40.47
GMW-18	10/30/19	75.36	---	36.30	---	NC
GMW-18	05/05/20	75.36	---	35.60	---	39.76
GMW-18	11/02/20	75.36	---	35.88	---	39.48
GMW-18	05/04/21	75.36	---	36.20	---	39.16
GMW-18	11/02/21	75.36	---	36.57	---	38.79
GMW-18	05/10/22	75.36	---	36.70	---	38.66
GMW-19	11/20/96	76.83	---	30.39	---	46.44
GMW-19	07/01/97	76.83	---	29.82	---	47.01
GMW-19	12/31/97	76.83	---	30.08	---	46.75
GMW-19	05/01/98	76.83	---	26.97	---	49.86
GMW-19	05/25/99	76.83	---	28.00	---	48.83
GMW-19	05/15/00	76.83	---	28.85	---	47.98
GMW-19	11/13/00	76.83	---	28.21	---	48.62
GMW-19	05/07/01	76.83	---	27.44	---	49.39
GMW-19	04/08/02	76.83	---	29.08	---	47.75
GMW-19	09/19/02	76.83	---	28.63	---	48.20
GMW-19	10/21/02	76.83	---	29.22	---	47.61
GMW-19	04/07/03	76.83	---	28.58	---	48.25
GMW-19	10/06/03	76.83	---	28.45	---	48.38
GMW-19	04/19/04	76.83	---	29.44	---	47.39
GMW-19	11/01/04	76.83	---	27.92	---	48.91
GMW-19	02/28/05	76.83	---	25.69	---	51.14
GMW-19	05/02/05	76.83	---	24.47	---	52.36
GMW-19	03/06/06	76.83	---	26.32	---	50.51
GMW-19	05/01/06	76.83	---	26.24	---	50.59
GMW-19	08/26/06	76.83	---	26.64	---	50.19
GMW-19	12/01/06	76.83	---	26.92	---	49.91
GMW-19	03/21/07	76.83	---	27.41	---	49.42
GMW-19	04/30/07	76.83	---	27.48	---	49.35
GMW-19	08/28/07	76.83	---	28.00	---	48.83

Attachment C. Summary of Historical Groundwater Elevations – November 1996 through Present

Defense Fuel Support Point, Norwalk, California

Well	Date	Top of Casing Elevation (feet amsl)	Depth to Product (feet btoc)	Depth to Water (feet btoc)	Apparent Product Thickness (feet)	Groundwater Elevation (feet amsl)
GMW-19	11/12/07	76.83	---	28.04	---	48.79
GMW-19	02/05/08	76.83	---	28.67	---	48.16
GMW-19	04/14/08	76.83	---	27.64	---	49.19
GMW-19	07/24/08	76.83	---	27.97	---	48.86
GMW-19	10/14/08	76.83	---	28.76	---	48.07
GMW-19	02/10/09	76.83	---	27.35	---	49.48
GMW-19	04/20/09	76.83	---	28.71	---	48.12
GMW-19	07/17/09	76.83	---	28.79	---	48.04
GMW-19	10/19/09	76.83	---	29.54	---	47.29
GMW-19	04/08/10	76.83	---	29.05	---	47.78
GMW-19	04/12/10	76.83	---	29.16	---	47.67
GMW-19	01/08/11	76.83	---	NM	---	NC
GMW-19	07/08/11	76.83	---	NM	---	NC
GMW-19	10/06/11	76.83	---	29.06	---	47.77
GMW-19	04/12/12	76.83	---	30.26	---	46.57
GMW-19	04/18/12	76.83	---	30.09	---	46.74
GMW-19	01/10/13	76.83	---	31.56	---	45.27
GMW-19	04/03/13	76.83	---	31.49	---	45.34
GMW-19	04/08/13	76.83	---	31.60	---	45.23
GMW-19	10/02/13	76.83	---	32.29	---	44.54
GMW-19	04/07/14	76.83	---	33.00	---	43.83
GMW-19	04/14/14	76.83	---	32.79	---	44.04
GMW-19	10/27/14	76.83	---	33.20	---	43.63
GMW-19	04/20/15	76.83	---	33.53	---	43.30
GMW-19	04/11/16	76.83	---	NM	---	NC
GMW-19	10/03/16	76.83	---	NM	---	NC
GMW-19	04/21/17	76.83	---	34.18	---	42.65
GMW-19	10/03/17	76.83	---	35.17	---	41.66
GMW-19	04/16/18	76.83	---	35.77	---	41.06
GMW-19	11/05/18	76.83	---	36.37	---	40.46
GMW-19	04/22/19	76.83	---	34.88	---	41.95
GMW-19	10/30/19	76.83	---	35.99	---	40.84
GMW-19	05/04/20	76.83	---	35.51	---	41.32
GMW-19	10/19/20	76.83	---	35.84	---	40.99
GMW-19	11/02/20	76.83	---	35.84	---	40.99
GMW-19	05/03/21	76.83	---	36.45	---	40.38
GMW-19	11/02/21	76.83	---	36.73	---	40.10
GMW-19	05/10/22	76.83	---	36.69	---	40.14
GMW-20	11/20/96	75.10	---	28.53	---	46.57
GMW-20	07/01/97	75.10	---	28.26	---	46.84
GMW-20	12/31/97	75.10	---	28.23	---	46.87
GMW-20	05/01/98	75.10	---	25.50	---	49.60
GMW-20	05/25/99	75.10	---	26.25	---	48.85
GMW-20	05/15/00	75.10	---	26.95	---	48.15
GMW-20	11/13/00	75.10	---	27.56	---	47.54
GMW-20	05/07/01	75.10	---	25.75	---	49.35
GMW-20	08/07/01	75.10	25.55	26.67	1.12	49.33
GMW-20	04/08/02	75.10	---	26.77	---	48.33
GMW-20	10/21/02	75.10	---	27.16	---	47.94

Attachment C. Summary of Historical Groundwater Elevations – November 1996 through Present

Defense Fuel Support Point, Norwalk, California

Well	Date	Top of Casing Elevation (feet amsl)	Depth to Product (feet btoc)	Depth to Water (feet btoc)	Apparent Product Thickness (feet)	Groundwater Elevation (feet amsl)
GMW-20	04/07/03	75.10	---	26.62	---	48.48
GMW-20	10/06/03	75.10	---	26.62	---	48.48
GMW-20	04/19/04	75.10	---	27.88	---	47.22
GMW-20	11/01/04	75.10	---	27.79	---	47.31
GMW-20	05/02/05	75.10	---	22.20	---	52.90
GMW-20	05/01/06	75.10	---	24.28	---	50.82
GMW-20	12/01/06	75.10	---	25.17	---	49.93
GMW-20	04/30/07	75.10	---	25.63	---	49.47
GMW-20	11/12/07	75.10	---	26.08	---	49.02
GMW-20	04/14/08	75.10	---	25.74	---	49.36
GMW-20	10/14/08	75.10	---	26.89	---	48.21
GMW-20	10/01/10	75.10	---	27.64	---	47.46
GMW-20	01/08/11	75.10	---	27.81	---	47.29
GMW-20	04/12/12	75.10	---	28.41	---	46.69
GMW-20	10/02/13	75.10	---	30.54	---	44.56
GMW-20	04/09/14	75.10	---	31.18	---	43.92
GMW-20	10/27/14	75.10	---	31.43	---	43.67
GMW-20	04/20/15	75.10	---	31.79	---	43.31
GMW-20	04/11/16	75.10	---	33.52	---	41.58
GMW-20	10/03/16	75.10	---	34.19	---	40.91
GMW-20	04/18/17	75.10	---	32.42	---	42.68
GMW-20	10/03/17	75.10	---	34.20	---	40.90
GMW-20	04/16/18	75.10	---	34.60	---	40.50
GMW-20	11/05/18	75.10	---	35.08	---	40.02
GMW-20	04/16/19	75.10	---	22.90	---	NC
GMW-20	10/28/19	75.10	---	34.86	---	40.24
GMW-20	05/04/20	75.10	---	33.45	---	41.65
GMW-20	11/02/20	75.10	---	34.20	---	40.90
GMW-20	05/03/21	75.10	---	34.65	---	40.45
GMW-20	11/01/21	75.10	---	35.58	---	39.52
GMW-20	05/10/22	75.10	---	35.05	---	40.05
GMW-21	11/20/96	76.23	28.95	33.05	4.10	46.46
GMW-21	07/01/97	76.23	29.13	30.13	1.00	46.90
GMW-21	04/08/02	76.23	---	28.84	---	47.39
GMW-21	10/06/03	76.23	27.90	28.17	0.27	48.28
GMW-21	04/19/04	76.23	29.14	29.57	0.43	47.00
GMW-21	11/01/04	76.23	28.68	28.91	0.23	47.50
GMW-21	05/02/05	76.23	23.79	24.56	0.77	52.29
GMW-21	05/01/06	76.23	25.21	26.99	1.78	50.66
GMW-21	08/26/06	76.23	25.54	25.79	0.25	50.64
GMW-21	12/01/06	76.23	25.99	27.83	1.84	49.87
GMW-21	04/27/07	76.23	---	26.41	---	49.82
GMW-21	11/09/07	76.23	27.34	27.37	0.03	48.88
GMW-21	02/05/08	76.23	---	27.79	---	48.44
GMW-21	10/13/08	76.23	---	28.18	---	48.05
GMW-21	02/09/09	76.23	---	27.48	---	48.75
GMW-21	07/17/09	76.23	---	28.40	---	47.83
GMW-21	04/07/10	76.23	---	28.81	---	47.42
GMW-21	10/01/10	76.23	---	NM	---	NC

Attachment C. Summary of Historical Groundwater Elevations – November 1996 through Present

Defense Fuel Support Point, Norwalk, California

Well	Date	Top of Casing Elevation (feet amsl)	Depth to Product (feet btoc)	Depth to Water (feet btoc)	Apparent Product Thickness (feet)	Groundwater Elevation (feet amsl)
GMW-21	01/06/11	76.23	---	26.85	---	49.38
GMW-21	04/06/11	76.23	---	27.78	---	48.45
GMW-21	07/07/11	76.23	---	27.95	---	48.28
GMW-21	10/06/11	76.23	---	28.41	---	47.82
GMW-21	04/12/12	76.23	---	29.48	---	46.75
GMW-21	01/10/13	76.23	30.43	31.90	1.47	45.51
GMW-21	04/02/13	76.23	30.66	30.73	0.07	45.56
GMW-21	04/08/13	76.23	30.56	31.05	0.49	45.57
GMW-21	10/01/13	76.23	31.32	32.00	0.68	44.77
GMW-21	04/07/14	76.23	32.21	32.26	0.05	44.01
GMW-21	04/14/14	76.23	32.22	32.29	0.07	44.00
GMW-21	10/27/14	76.23	---	32.52	---	43.71
GMW-21	04/20/15	76.23	---	32.82	---	43.41
GMW-21	04/11/16	76.23	---	33.96	---	42.27
GMW-21	10/03/16	76.23	---	34.38	---	41.85
GMW-21	04/19/17	76.23	---	33.64	---	42.59
GMW-21	10/02/17	76.23	32.52	33.02	0.50	NC
GMW-21	04/16/18	76.23	---	35.12	---	41.11
GMW-21	11/05/18	76.23	---	35.52	---	40.71
GMW-21	04/19/19	76.23	---	33.95	---	42.28
GMW-21	10/29/19	76.23	---	35.42	---	40.81
GMW-21	05/05/20	76.23	---	35.39	---	40.84
GMW-21	11/02/20	76.23	---	35.12	---	41.11
GMW-21	05/04/21	76.23	---	35.36	---	40.87
GMW-21	11/02/21	76.23	---	36.36	---	39.87
GMW-21	05/09/22	76.23	---	36.41	---	39.82
GMW-22	11/20/96	74.17	29.78	33.02	3.24	43.79
GMW-22	07/01/97	74.17	30.91	34.32	3.41	42.63
GMW-22	12/31/97	74.17	29.98	33.75	3.77	43.49
GMW-22	05/01/98	74.17	19.13	26.55	7.42	53.67
GMW-22	08/09/99	74.17	---	NM	---	NC
GMW-22	11/15/99	74.17	---	NM	---	NC
GMW-22	05/15/00	74.17	26.45	30.67	4.22	46.94
GMW-22	11/13/00	74.17	28.67	31.82	3.15	44.92
GMW-22	05/07/01	74.17	27.88	32.30	4.42	45.47
GMW-22	08/07/01	74.17	25.78	29.76	3.98	47.65
GMW-22	11/05/01	74.17	25.95	31.05	5.10	47.28
GMW-22	04/08/02	74.17	26.55	26.59	0.04	47.61
GMW-22	04/07/03	74.17	---	NM	---	NC
GMW-22	05/02/05	74.17	23.09	26.46	3.37	50.46
GMW-22	10/31/05	74.17	---	27.80	---	46.37
GMW-22	05/01/06	74.17	24.70	24.94	0.24	49.43
GMW-22	12/04/06	74.17	---	25.43	---	48.74
GMW-22	04/30/07	74.17	---	25.79	---	48.38
GMW-22	11/12/07	74.17	25.91	26.45	0.54	48.16
GMW-22	08/12/08	74.17	---	26.70	---	47.47
GMW-22	10/31/08	74.17	27.04	28.25	1.21	46.91
GMW-22	11/04/08	74.17	---	26.97	---	47.20
GMW-22	12/17/08	74.17	---	26.65	---	47.52

Attachment C. Summary of Historical Groundwater Elevations – November 1996 through Present

Defense Fuel Support Point, Norwalk, California

Well	Date	Top of Casing Elevation (feet amsl)	Depth to Product (feet btoc)	Depth to Water (feet btoc)	Apparent Product Thickness (feet)	Groundwater Elevation (feet amsl)
GMW-22	01/15/09	74.17	---	27.18	---	46.99
GMW-22	03/27/09	74.17	---	27.86	---	46.31
GMW-22	04/21/09	74.17	27.20	27.30	0.10	46.95
GMW-22	07/21/09	74.17	---	27.70	---	46.47
GMW-22	10/19/09	74.17	---	NM	---	NC
GMW-22	11/06/09	74.17	---	28.12	---	46.05
GMW-22	09/03/10	74.17	25.10	28.36	3.26	48.47
GMW-22	10/04/10	74.17	---	27.65	---	46.52
GMW-22	04/11/11	74.17	---	26.45	---	47.72
GMW-22	10/10/11	74.17	---	29.68	---	44.49
GMW-22	04/16/12	74.17	---	31.15	---	43.02
GMW-22	07/09/12	---	---	NM	---	NC
GMW-22	10/15/12	77.24	---	31.05	---	46.19
GMW-22	04/08/13	77.24	---	31.92	---	45.32
GMW-22	10/07/13	77.24	31.65	34.28	2.63	45.10
GMW-22	04/14/14	77.24	32.30	35.59	3.29	44.33
GMW-22	05/06/14	77.24	32.35	35.87	3.52	44.24
GMW-22	05/12/14	77.24	32.28	35.76	3.48	44.32
GMW-22	05/20/14	77.24	32.70	37.90	5.20	43.58
GMW-22	05/27/14	77.24	32.71	36.34	3.63	43.86
GMW-22	06/04/14	77.24	---	33.36	---	43.88
GMW-22	06/10/14	77.24	32.82	36.74	3.92	43.69
GMW-22	07/03/14	77.24	32.91	37.66	4.75	43.45
GMW-22	07/08/14	77.24	32.79	36.70	3.91	43.73
GMW-22	07/18/14	77.24	32.77	36.68	3.91	43.75
GMW-22	07/24/14	77.24	32.62	36.79	4.17	43.85
GMW-22	08/01/14	77.24	32.44	35.82	3.38	44.17
GMW-22	08/08/14	77.24	32.44	35.72	3.28	44.19
GMW-22	08/13/14	77.24	32.45	35.68	3.23	44.19
GMW-22	08/19/14	77.24	32.45	35.64	3.19	44.20
GMW-22	08/29/14	77.24	32.44	35.65	3.21	44.21
GMW-22	09/05/14	77.24	32.46	35.73	3.27	44.18
GMW-22	09/11/14	77.24	32.47	35.78	3.31	44.16
GMW-22	09/18/14	77.24	32.49	35.85	3.36	44.13
GMW-22	09/26/14	77.24	32.46	35.85	3.39	44.15
GMW-22	10/01/14	77.24	32.45	35.76	3.31	44.18
GMW-22	10/06/14	77.24	32.44	35.72	3.28	44.19
GMW-22	10/14/14	77.24	32.42	35.75	3.33	44.20
GMW-22	10/23/14	77.24	32.43	35.84	3.41	44.18
GMW-22	10/27/14	77.24	32.41	35.74	3.33	44.21
GMW-22	11/03/14	77.24	32.45	35.89	3.44	44.15
GMW-22	11/10/14	77.24	32.45	35.94	3.49	44.14
GMW-22	11/18/14	77.24	32.48	35.97	3.49	44.11
GMW-22	11/25/14	77.24	32.51	35.97	3.46	44.09
GMW-22	12/03/14	77.24	32.45	35.84	3.39	44.16
GMW-22	12/12/14	77.24	32.65	36.44	3.79	43.89
GMW-22	12/19/14	77.24	34.71	36.80	2.09	42.14
GMW-22	04/20/15	77.24	32.84	36.64	3.80	43.70
GMW-22	07/24/15	77.24	33.70	39.80	6.10	42.41

Attachment C. Summary of Historical Groundwater Elevations – November 1996 through Present

Defense Fuel Support Point, Norwalk, California

Well	Date	Top of Casing Elevation (feet amsl)	Depth to Product (feet btoc)	Depth to Water (feet btoc)	Apparent Product Thickness (feet)	Groundwater Elevation (feet amsl)
GMW-22	10/20/15	77.24	34.92	36.10	1.18	42.10
GMW-22	03/16/16	77.24	37.61	39.73	2.12	39.24
GMW-22	04/11/16	77.24	35.50	38.59	3.09	41.17
GMW-22	06/30/16	77.24	---	36.55	---	40.69
GMW-22	08/22/16	77.24	---	NM	---	NC
GMW-22	10/03/16	77.24	---	37.70	---	39.54
GMW-22	10/03/16	77.24	---	37.70	---	39.54
GMW-22	04/17/17	77.24	---	34.47	---	42.77
GMW-22	10/02/17	77.24	---	38.45	---	38.79
GMW-22	11/05/18	77.24	---	38.02	---	39.22
GMW-22	04/16/19	77.24	---	36.19	---	41.05
GMW-22	10/28/19	77.24	---	37.88	---	39.36
GMW-22	05/04/20	77.24	---	35.64	---	41.60
GMW-22	11/02/20	77.24	---	36.08	---	41.16
GMW-22	05/03/21	77.24	---	36.66	---	40.58
GMW-22	11/01/21	77.24	---	37.70	---	39.54
GMW-22	05/09/22	77.24	---	36.78	---	40.46
GMW-23	11/20/96	74.85	26.66	28.42	1.76	47.84
GMW-23	07/01/97	74.85	28.99	30.34	1.35	45.59
GMW-23	12/31/97	74.85	28.04	28.92	0.88	46.63
GMW-23	05/01/98	74.85	25.43	25.44	0.01	49.42
GMW-23	05/04/99	74.85	26.65	27.09	0.44	48.11
GMW-23	08/09/99	74.85	26.39	28.52	2.13	48.03
GMW-23	11/15/99	74.85	26.79	29.60	2.81	47.50
GMW-23	05/15/00	74.85	26.90	29.87	2.97	47.36
GMW-23	11/13/00	74.85	27.00	31.18	4.18	47.01
GMW-23	05/07/01	74.85	28.62	28.63	0.01	46.23
GMW-23	08/07/01	74.85	25.54	26.07	0.53	49.20
GMW-23	11/05/01	74.85	25.85	26.32	0.47	48.91
GMW-23	04/08/02	74.85	26.40	26.81	0.41	48.37
GMW-23	10/21/02	74.85	28.07	28.94	0.87	46.61
GMW-23	04/07/03	74.85	26.67	26.70	0.03	48.17
GMW-23	10/06/03	74.85	26.35	27.32	0.03	47.55
GMW-23	01/11/04	74.85	---	NM	---	NC
GMW-23	04/19/04	74.85	26.94	26.95	0.01	47.91
GMW-23	05/02/05	74.85	---	23.34	---	51.51
GMW-23	10/31/05	74.85	26.08	26.13	0.05	48.76
GMW-23	05/01/06	74.85	---	23.99	---	50.86
GMW-23	12/04/06	74.85	---	24.82	---	50.03
GMW-23	04/30/07	74.85	---	24.98	---	49.87
GMW-23	11/12/07	74.85	---	25.41	---	49.44
GMW-23	04/14/08	74.85	---	25.62	---	49.23
GMW-23	10/13/08	74.85	---	26.21	---	48.64
GMW-23	04/20/09	74.85	---	26.29	---	48.56
GMW-23	10/19/09	74.85	---	27.51	---	47.34
GMW-23	05/24/10	74.85	---	27.32	---	47.53
GMW-23	05/28/10	74.85	---	27.27	---	47.58
GMW-23	10/04/10	74.85	---	27.31	---	47.54
GMW-23	04/11/11	74.85	---	26.40	---	48.45

Attachment C. Summary of Historical Groundwater Elevations – November 1996 through Present

Defense Fuel Support Point, Norwalk, California

Well	Date	Top of Casing Elevation (feet amsl)	Depth to Product (feet btoc)	Depth to Water (feet btoc)	Apparent Product Thickness (feet)	Groundwater Elevation (feet amsl)
GMW-23	10/10/11	74.85	---	26.57	---	48.28
GMW-23	04/16/12	74.85	---	28.73	---	46.12
GMW-23	07/09/12	74.85	---	NM	---	NC
GMW-23	10/15/12	74.85	---	28.45	---	46.40
GMW-23	04/08/13	74.85	---	29.31	---	45.54
GMW-23	10/07/13	74.85	---	30.27	---	44.58
GMW-23	04/14/14	74.85	---	30.23	---	44.62
GMW-23	10/27/14	74.85	---	31.08	---	43.77
GMW-23	04/20/15	74.85	---	31.94	---	42.91
GMW-23	10/19/15	74.85	31.84	32.80	0.96	42.82
GMW-23	03/14/16	74.85	---	36.35	---	38.50
GMW-23	04/11/16	74.85	34.10	34.12	0.02	40.75
GMW-23	06/29/16	74.85	---	35.25	---	39.60
GMW-23	08/22/16	74.85	---	35.58	---	39.27
GMW-23	10/03/16	74.85	---	36.15	---	38.70
GMW-23	10/03/16	74.85	---	36.15	---	38.70
GMW-23	04/17/17	74.85	31.91	33.40	1.49	42.64
GMW-23	10/02/17	74.85	---	35.42	---	39.43
GMW-23	11/05/18	74.85	36.18	36.20	0.02	38.67
GMW-23	04/16/19	74.85	---	34.34	---	40.51
GMW-23	11/01/19	74.85	---	35.48	---	39.37
GMW-23	05/04/20	74.85	33.10	34.56	1.46	41.46
GMW-23	11/02/20	74.85	33.05	36.90	3.85	41.03
GMW-23	05/03/21	74.85	33.30	38.65	5.35	40.48
GMW-23	08/31/21	74.85	33.27	38.89	5.62	40.46
GMW-23	11/01/21	74.85	34.74	38.57	3.83	39.34
GMW-23	03/10/22	74.85	33.92	39.89	5.97	39.74
GMW-23	05/09/22	74.85	33.58	39.84	6.26	40.02
GMW-23	08/24/22	74.85	33.42	40.72	7.30	39.97
GMW-24	08/07/01	74.04	27.80	28.68	0.88	46.06
GMW-24	05/02/05	74.04	25.49	25.70	0.21	48.51
GMW-24	10/31/05	74.04	26.29	26.34	0.05	47.74
GMW-24	05/01/06	74.04	26.07	27.29	1.22	47.73
GMW-24	12/04/06	74.04	26.73	27.26	0.53	47.20
GMW-24	04/30/07	74.04	---	27.07	---	46.97
GMW-24	11/12/07	74.04	27.46	27.50	0.04	46.57
GMW-24	08/12/08	74.04	---	NM	---	NC
GMW-24	08/19/08	74.04	28.24	29.34	1.10	45.58
GMW-24	10/17/08	74.04	29.90	30.88	0.98	43.94
GMW-24	10/21/08	74.04	28.30	29.64	1.34	45.47
GMW-24	12/18/08	74.04	---	29.04	---	45.00
GMW-24	01/15/09	74.04	29.80	30.56	0.76	44.09
GMW-24	03/20/09	74.04	---	31.28	---	42.76
GMW-24	03/27/09	74.04	---	30.45	---	43.59
GMW-24	04/21/09	74.04	---	29.91	---	44.13
GMW-24	07/21/09	74.04	---	32.78	---	41.26
GMW-24	10/19/09	74.04	---	NM	---	NC
GMW-24	02/04/10	74.04	29.40	29.67	0.27	44.59
GMW-24	06/22/10	74.04	---	29.47	---	44.57

Attachment C. Summary of Historical Groundwater Elevations – November 1996 through Present

Defense Fuel Support Point, Norwalk, California

Well	Date	Top of Casing Elevation (feet amsl)	Depth to Product (feet btoc)	Depth to Water (feet btoc)	Apparent Product Thickness (feet)	Groundwater Elevation (feet amsl)
GMW-24	09/03/10	74.04	---	29.90	---	44.14
GMW-24	10/04/10	74.04	---	29.50	---	44.54
GMW-24	04/11/11	74.04	---	28.21	---	45.83
GMW-24	10/10/11	74.04	---	28.78	---	45.26
GMW-24	04/16/12	74.04	30.31	30.49	0.18	43.69
GMW-24	07/09/12	---	---	NM	---	NC
GMW-24	10/15/12	77.48	---	31.34	---	46.14
GMW-24	04/08/13	77.48	---	NM	---	NC
GMW-24	06/14/13	77.48	32.40	33.35	0.95	44.89
GMW-24	10/07/13	77.48	31.61	35.42	3.81	45.11
GMW-24	04/14/14	77.48	32.01	37.74	5.73	44.32
GMW-24	05/05/14	77.48	32.09	37.81	5.72	44.25
GMW-24	05/12/14	77.48	32.14	37.52	5.38	44.26
GMW-24	05/20/14	77.48	32.21	37.39	5.18	44.23
GMW-24	05/27/14	77.48	32.90	37.95	5.05	43.57
GMW-24	06/04/14	77.48	32.70	37.00	4.30	43.92
GMW-24	06/10/14	77.48	32.98	37.85	4.87	43.53
GMW-24	07/03/14	77.48	33.04	39.60	6.56	43.13
GMW-24	07/08/14	77.48	32.89	38.67	5.78	43.43
GMW-24	07/18/14	77.48	32.86	38.64	5.78	43.46
GMW-24	07/24/14	77.48	32.82	38.27	5.45	43.57
GMW-24	08/01/14	77.48	32.55	37.00	4.45	44.04
GMW-24	08/08/14	77.48	32.51	36.97	4.46	44.08
GMW-24	08/13/14	77.48	32.54	36.82	4.28	44.08
GMW-24	08/19/14	77.48	32.55	36.92	4.37	44.06
GMW-24	08/29/14	77.48	32.51	36.92	4.41	44.09
GMW-24	09/05/14	77.48	32.55	36.97	4.42	44.05
GMW-24	09/11/14	77.48	32.57	37.99	5.42	43.83
GMW-24	09/18/14	77.48	32.60	36.89	4.29	44.02
GMW-24	09/26/14	77.48	32.58	36.86	4.28	44.04
GMW-24	10/01/14	77.48	32.61	36.64	4.03	44.06
GMW-24	10/06/14	77.48	32.92	36.93	4.01	43.76
GMW-24	10/14/14	77.48	32.88	36.92	4.04	43.79
GMW-24	10/23/14	77.48	32.90	37.00	4.10	43.76
GMW-24	10/27/14	77.48	32.91	36.82	3.91	43.79
GMW-24	11/03/14	77.48	32.99	37.01	4.02	43.69
GMW-24	11/10/14	77.48	33.95	37.33	3.38	42.85
GMW-24	11/18/14	77.48	33.01	36.96	3.95	43.68
GMW-24	11/25/14	77.48	33.55	36.91	3.36	43.26
GMW-24	12/03/14	77.48	32.99	36.87	3.88	43.71
GMW-24	12/12/14	77.48	33.25	37.36	4.11	43.41
GMW-24	12/19/14	77.48	33.31	37.75	4.44	43.28
GMW-24	03/10/15	77.48	---	36.25	---	41.23
GMW-24	04/20/15	77.48	33.82	36.29	2.47	43.17
GMW-24	07/24/15	77.48	33.70	39.80	6.10	42.56
GMW-24	10/20/15	77.48	---	35.44	---	42.04
GMW-24	03/16/16	77.48	---	38.83	---	38.65
GMW-24	04/11/16	77.48	---	37.10	---	40.38
GMW-24	06/29/16	77.48	---	38.20	---	39.28

Attachment C. Summary of Historical Groundwater Elevations – November 1996 through Present

Defense Fuel Support Point, Norwalk, California

Well	Date	Top of Casing Elevation (feet amsl)	Depth to Product (feet btoc)	Depth to Water (feet btoc)	Apparent Product Thickness (feet)	Groundwater Elevation (feet amsl)
GMW-24	08/22/16	77.48	---	38.40	---	39.08
GMW-24	10/03/16	77.48	---	39.31	---	38.17
GMW-24	10/03/16	77.48	---	39.31	---	38.17
GMW-24	04/17/17	77.48	35.09	35.64	0.55	42.28
GMW-24	10/02/17	77.48	---	39.33	---	38.15
GMW-24	11/05/18	77.48	38.19	38.63	0.44	39.20
GMW-24	04/16/19	77.48	---	38.43	---	39.05
GMW-24	10/28/19	77.48	---	38.65	---	38.83
GMW-24	05/04/20	77.48	---	36.24	---	41.24
GMW-24	11/02/20	77.48	---	36.58	---	40.90
GMW-24	05/03/21	77.48	---	37.18	---	40.30
GMW-24	11/01/21	77.48	---	38.48	---	39.00
GMW-24	05/09/22	77.48	---	37.50	---	39.98
GMW-25	11/20/96	74.29	27.75	31.91	4.16	45.58
GMW-25	07/01/97	74.29	28.37	34.58	6.21	44.49
GMW-25	12/31/97	74.29	27.86	33.59	5.73	45.11
GMW-25	05/01/98	74.29	16.76	24.44	7.68	55.76
GMW-25	05/04/99	74.29	26.58	30.40	3.82	46.83
GMW-25	08/09/99	74.29	26.73	29.99	3.26	46.81
GMW-25	11/15/99	74.29	27.75	28.95	1.20	46.26
GMW-25	05/15/00	74.29	27.39	28.17	0.78	46.72
GMW-25	11/13/00	74.29	27.97	29.52	1.55	45.96
GMW-25	05/07/01	74.29	26.27	28.62	2.35	47.48
GMW-25	08/07/01	74.29	25.73	28.14	2.41	48.01
GMW-25	11/05/01	74.29	26.07	28.40	2.33	47.68
GMW-25	04/08/02	74.29	27.00	27.07	0.07	47.27
GMW-25	10/21/02	74.29	29.41	29.45	0.04	44.87
GMW-25	04/07/03	74.29	---	NM	---	NC
GMW-25	05/02/05	74.29	---	24.78	---	49.51
GMW-25	10/31/05	74.29	25.41	25.47	0.06	48.87
GMW-25	05/01/06	74.29	---	25.87	---	48.42
GMW-25	12/04/06	74.29	---	26.65	---	47.64
GMW-25	04/30/07	74.29	---	26.60	---	47.69
GMW-25	11/12/07	74.29	27.25	27.30	0.05	47.03
GMW-25	08/12/08	74.29	---	27.81	---	46.48
GMW-25	10/17/08	74.29	---	28.26	---	46.03
GMW-25	12/18/08	74.29	---	29.01	---	45.28
GMW-25	01/15/09	74.29	---	28.62	---	45.67
GMW-25	03/24/09	74.29	---	28.79	---	45.50
GMW-25	04/21/09	74.29	---	28.35	---	45.94
GMW-25	07/21/09	74.29	---	29.80	---	44.49
GMW-25	10/19/09	74.29	---	30.28	---	44.01
GMW-25	06/22/10	74.29	---	31.64	---	42.65
GMW-25	10/04/10	74.29	---	29.25	---	45.04
GMW-25	04/11/11	74.29	---	26.21	---	48.08
GMW-25	10/10/11	74.29	---	30.02	---	44.27
GMW-25	04/16/12	74.29	---	31.30	---	42.99
GMW-25	07/09/12	---	---	NM	---	NC
GMW-25	10/15/12	78.14	---	31.88	---	46.26

Attachment C. Summary of Historical Groundwater Elevations – November 1996 through Present

Defense Fuel Support Point, Norwalk, California

Well	Date	Top of Casing Elevation (feet amsl)	Depth to Product (feet btoc)	Depth to Water (feet btoc)	Apparent Product Thickness (feet)	Groundwater Elevation (feet amsl)
GMW-25	04/08/13	78.14	---	32.11	---	46.03
GMW-25	10/07/13	78.14	33.10	33.23	0.13	45.01
GMW-25	04/14/14	78.14	33.00	37.40	4.40	44.13
GMW-25	05/05/14	78.14	33.06	37.51	4.45	44.06
GMW-25	05/12/14	78.14	33.73	34.97	1.24	44.12
GMW-25	05/20/14	78.14	34.30	36.75	2.45	43.28
GMW-25	05/27/14	78.14	34.44	34.64	0.20	43.65
GMW-25	06/04/14	78.14	---	35.00	---	43.14
GMW-25	06/10/14	78.14	34.18	36.67	2.49	43.39
GMW-25	07/03/14	78.14	---	34.21	---	43.93
GMW-25	07/24/14	78.14	---	34.29	---	43.85
GMW-25	08/01/14	78.14	33.99	35.02	1.03	43.91
GMW-25	08/08/14	78.14	34.06	34.54	0.48	43.97
GMW-25	08/14/14	78.14	34.06	34.48	0.42	43.98
GMW-25	08/19/14	78.14	34.07	34.51	0.44	43.97
GMW-25	08/29/14	78.14	33.96	34.65	0.69	44.02
GMW-25	09/18/14	78.14	34.01	35.21	1.20	43.85
GMW-25	09/26/14	78.14	34.06	34.87	0.81	43.89
GMW-25	10/01/14	78.14	33.98	34.92	0.94	43.94
GMW-25	10/06/14	78.14	33.99	34.93	0.94	43.93
GMW-25	10/14/14	78.14	33.91	35.10	1.19	43.96
GMW-25	10/23/14	78.14	33.91	35.34	1.43	43.90
GMW-25	10/27/14	78.14	33.95	34.78	0.83	44.00
GMW-25	11/03/14	78.14	33.98	34.92	0.94	43.94
GMW-25	11/10/14	78.14	34.02	35.12	1.10	43.87
GMW-25	11/18/14	78.14	34.11	34.90	0.79	43.85
GMW-25	11/25/14	78.14	34.07	35.07	1.00	43.84
GMW-25	12/03/14	78.14	33.98	35.10	1.12	43.90
GMW-25	12/12/14	78.14	34.30	35.22	0.92	43.63
GMW-25	12/19/14	78.14	34.50	35.05	0.55	43.51
GMW-25	04/20/15	78.14	34.47	35.19	0.72	43.50
GMW-25	06/25/15	78.14	35.40	36.35	0.95	42.52
GMW-25	10/20/15	78.14	35.38	35.40	0.02	42.76
GMW-25	03/16/16	78.14	---	38.99	---	39.15
GMW-25	04/12/16	78.14	---	37.15	---	40.99
GMW-25	06/29/16	78.14	---	38.40	---	39.74
GMW-25	08/22/16	78.14	---	38.44	---	39.70
GMW-25	10/03/16	78.14	---	38.70	---	39.44
GMW-25	10/03/16	78.14	---	38.70	---	39.44
GMW-25	04/17/17	78.14	---	35.23	---	42.91
GMW-25	10/02/17	78.14	---	39.22	---	38.92
GMW-25	11/05/18	78.14	---	38.70	---	39.44
GMW-25	04/16/19	78.14	---	36.89	---	41.25
GMW-25	10/28/19	78.14	---	37.10	---	41.04
GMW-25	05/04/20	78.14	---	36.49	---	41.65
GMW-25	11/02/20	78.14	---	36.98	---	41.16
GMW-25	05/03/21	78.14	---	37.42	---	40.72
GMW-25	11/01/21	78.14	---	38.38	---	39.76
GMW-25	05/09/22	78.14	---	37.92	---	40.22

Attachment C. Summary of Historical Groundwater Elevations – November 1996 through Present

Defense Fuel Support Point, Norwalk, California

Well	Date	Top of Casing Elevation (feet amsl)	Depth to Product (feet btoc)	Depth to Water (feet btoc)	Apparent Product Thickness (feet)	Groundwater Elevation (feet amsl)
GMW-26	11/20/96	74.45	---	27.82	---	46.63
GMW-26	07/01/97	74.45	---	29.03	---	45.42
GMW-26	12/31/97	74.45	---	29.14	---	45.31
GMW-26	05/01/98	74.45	---	25.45	---	49.00
GMW-26	05/04/99	74.45	---	26.52	---	47.93
GMW-26	08/09/99	74.45	---	26.55	---	47.90
GMW-26	11/15/99	74.45	---	25.46	---	48.99
GMW-26	05/15/00	74.45	---	26.54	---	47.91
GMW-26	11/13/00	74.45	---	27.67	---	46.78
GMW-26	05/07/01	74.45	---	25.84	---	48.61
GMW-26	11/05/01	74.45	---	25.73	---	48.72
GMW-26	04/08/02	74.45	---	26.40	---	48.05
GMW-26	10/21/02	74.45	---	26.82	---	47.63
GMW-26	04/07/03	74.45	---	25.28	---	49.17
GMW-26	07/07/03	74.52	---	26.53	---	47.99
GMW-26	10/06/03	74.52	---	26.30	---	48.22
GMW-26	01/11/04	74.52	---	27.87	---	46.65
GMW-26	01/20/04	74.52	---	26.83	---	47.69
GMW-26	04/19/04	74.52	---	27.91	---	46.61
GMW-26	04/27/04	74.52	---	27.32	---	47.20
GMW-26	06/07/04	74.52	---	27.95	---	46.57
GMW-26	07/08/04	74.52	---	27.72	---	46.80
GMW-26	05/02/05	74.52	---	23.05	---	51.47
GMW-26	10/31/05	74.52	---	23.62	---	50.90
GMW-26	05/22/06	74.52	---	24.14	---	50.38
GMW-26	12/04/06	74.52	---	24.69	---	49.83
GMW-26	04/30/07	74.52	---	24.68	---	49.84
GMW-26	11/12/07	74.52	---	25.06	---	49.46
GMW-26	04/14/08	74.52	---	25.39	---	49.13
GMW-26	10/13/08	74.52	---	25.92	---	48.60
GMW-26	04/20/09	74.52	---	26.12	---	48.40
GMW-26	10/19/09	74.52	---	26.96	---	47.56
GMW-26	05/24/10	74.52	---	27.70	---	46.82
GMW-26	05/28/10	74.52	---	27.47	---	47.05
GMW-26	10/04/10	74.52	---	36.51	---	38.01
GMW-26	04/11/11	74.52	---	27.22	---	47.30
GMW-26	10/10/11	74.52	---	26.38	---	48.14
GMW-26	04/16/12	74.52	---	27.86	---	46.66
GMW-26	07/09/12	74.52	---	NM	---	NC
GMW-26	10/15/12	74.52	---	28.40	---	46.12
GMW-26	04/08/13	74.52	---	28.98	---	45.54
GMW-26	10/07/13	74.52	---	29.94	---	44.58
GMW-26	04/14/14	74.52	---	30.28	---	44.24
GMW-26	10/27/14	74.52	---	30.68	---	43.84
GMW-26	04/20/15	74.52	---	31.18	---	43.34
GMW-26	10/19/15	74.52	---	31.73	---	42.79
GMW-26	03/14/16	74.52	---	34.56	---	39.96
GMW-26	04/11/16	74.52	---	35.55	---	38.97
GMW-26	06/29/16	74.52	---	34.45	---	40.07

Attachment C. Summary of Historical Groundwater Elevations – November 1996 through Present

Defense Fuel Support Point, Norwalk, California

Well	Date	Top of Casing Elevation (feet amsl)	Depth to Product (feet btoc)	Depth to Water (feet btoc)	Apparent Product Thickness (feet)	Groundwater Elevation (feet amsl)
GMW-26	08/22/16	74.52	---	34.58	---	39.94
GMW-26	10/03/16	74.52	---	35.12	---	39.40
GMW-26	10/03/16	74.52	---	35.12	---	39.40
GMW-26	04/17/17	74.52	---	31.90	---	42.62
GMW-26	10/02/17	74.52	---	35.00	---	39.52
GMW-26	11/05/18	74.52	---	37.70	---	36.82
GMW-26	11/05/18	74.52	---	37.70	---	36.82
GMW-26	04/16/19	74.52	---	33.41	---	41.11
GMW-26	10/28/19	74.52	---	35.23	---	39.29
GMW-26	05/04/20	74.52	---	35.52	---	39.00
GMW-26	11/02/20	74.52	---	33.59	---	40.93
GMW-26	05/03/21	74.52	---	34.08	---	40.44
GMW-26	11/01/21	74.52	---	34.93	---	39.59
GMW-26	05/09/22	74.52	---	34.26	---	40.26
GMW-27	12/31/97	74.39	27.76	28.43	0.67	46.50
GMW-27	05/01/98	74.39	---	25.07	---	49.32
GMW-27	05/07/99	74.39	---	26.44	---	47.95
GMW-27	08/09/99	74.39	---	26.46	---	47.93
GMW-27	11/15/99	74.39	---	26.71	---	47.68
GMW-27	05/15/00	74.39	---	26.44	---	47.95
GMW-27	11/13/00	74.39	---	27.52	---	46.87
GMW-27	05/07/01	74.39	---	25.67	---	48.72
GMW-27	08/07/01	74.39	---	25.25	---	49.14
GMW-27	11/05/01	74.39	---	25.65	---	48.74
GMW-27	04/08/02	74.39	---	28.79	---	45.60
GMW-27	10/21/02	74.39	---	26.72	---	47.67
GMW-27	04/07/03	74.39	---	26.13	---	48.26
GMW-27	10/06/03	74.39	---	26.32	---	48.07
GMW-27	01/11/04	74.41	---	27.82	---	46.59
GMW-27	01/27/04	74.39	---	26.52	---	47.87
GMW-27	04/19/04	74.41	---	27.62	---	46.79
GMW-27	04/27/04	74.41	---	27.00	---	47.41
GMW-27	06/07/04	74.41	---	27.70	---	46.71
GMW-27	07/08/04	74.41	---	27.46	---	46.95
GMW-27	05/02/05	74.41	---	24.01	---	50.40
GMW-27	10/31/05	74.41	---	23.03	---	51.38
GMW-27	05/09/06	74.41	---	23.51	---	50.90
GMW-27	12/04/06	74.41	---	24.45	---	49.96
GMW-27	04/30/07	74.41	---	24.52	---	49.89
GMW-27	11/12/07	74.41	---	24.90	---	49.51
GMW-27	04/14/08	74.41	---	25.21	---	49.20
GMW-27	08/11/08	74.41	---	29.68	---	44.73
GMW-27	10/13/08	74.41	---	25.81	---	48.60
GMW-27	11/21/08	74.41	---	26.20	---	48.21
GMW-27	04/20/09	74.41	---	26.04	---	48.37
GMW-27	10/19/09	74.41	---	27.39	---	47.02
GMW-27	05/24/10	74.41	---	26.90	---	47.51
GMW-27	05/28/10	74.41	---	26.96	---	47.45
GMW-27	10/04/10	74.41	---	26.95	---	47.46

Attachment C. Summary of Historical Groundwater Elevations – November 1996 through Present

Defense Fuel Support Point, Norwalk, California

Well	Date	Top of Casing Elevation (feet amsl)	Depth to Product (feet btoc)	Depth to Water (feet btoc)	Apparent Product Thickness (feet)	Groundwater Elevation (feet amsl)
GMW-27	01/10/11	74.41	---	27.97	---	46.44
GMW-27	04/11/11	74.41	---	26.33	---	48.08
GMW-27	07/11/11	74.41	---	NM	---	NC
GMW-27	10/10/11	74.41	---	26.17	---	48.24
GMW-27	01/09/12	74.41	---	26.84	---	47.57
GMW-27	04/16/12	74.41	---	27.85	---	46.56
GMW-27	07/09/12	74.41	---	27.94	---	46.47
GMW-27	10/15/12	74.41	---	29.05	---	45.36
GMW-27	01/14/13	74.41	---	29.07	---	45.34
GMW-27	04/08/13	74.41	---	28.96	---	45.45
GMW-27	10/07/13	74.41	---	29.45	---	44.96
GMW-27	04/14/14	74.41	---	30.19	---	44.22
GMW-27	10/27/14	74.41	---	30.51	---	43.90
GMW-27R	10/02/17	77.15	---	37.68	---	39.47
GMW-27R	11/05/18	77.15	---	NM	---	NC
GMW-28	11/20/96	74.62	---	27.86	---	46.76
GMW-28	07/01/97	74.62	---	29.03	---	45.59
GMW-28	12/31/97	74.62	28.00	28.65	0.65	46.49
GMW-28	05/01/98	74.62	24.77	25.42	0.65	49.72
GMW-28	08/09/99	74.62	---	26.64	---	47.98
GMW-28	11/15/99	74.62	---	26.80	---	47.82
GMW-28	11/13/00	74.62	---	27.50	---	47.12
GMW-28	08/07/01	74.62	---	25.47	---	49.15
GMW-28	11/05/01	74.62	---	25.85	---	48.77
GMW-28	04/08/02	74.62	---	26.21	---	48.41
GMW-28	10/21/02	74.62	---	26.96	---	47.66
GMW-28	04/07/03	74.62	---	26.35	---	48.27
GMW-28	07/07/03	74.68	---	26.43	---	48.25
GMW-28	10/06/03	74.62	---	26.31	---	48.31
GMW-28	01/11/04	74.68	---	27.68	---	47.00
GMW-28	01/20/04	74.68	---	26.85	---	47.83
GMW-28	04/19/04	74.68	---	27.58	---	47.10
GMW-28	04/27/04	74.68	---	27.13	---	47.55
GMW-28	06/07/04	74.68	---	27.70	---	46.98
GMW-28	07/08/04	74.68	---	27.59	---	47.09
GMW-28	05/02/05	74.68	---	23.71	---	50.97
GMW-28	10/31/05	74.68	---	25.16	---	49.52
GMW-28	04/30/07	74.62	---	NM	---	NC
GMW-28	11/12/07	74.62	---	25.16	---	49.46
GMW-28	04/14/08	74.62	---	25.50	---	49.12
GMW-28	11/04/08	74.62	---	26.61	---	48.01
GMW-28	04/20/09	74.68	---	26.18	---	48.50
GMW-28	10/19/09	74.68	---	27.21	---	47.47
GMW-28	05/24/10	74.68	---	27.11	---	47.57
GMW-28	05/28/10	74.68	---	27.12	---	47.56
GMW-28	10/04/10	74.68	---	27.11	---	47.57
GMW-28	04/11/11	74.68	---	29.32	---	45.36
GMW-28	10/10/11	74.68	---	26.41	---	48.27
GMW-28	04/16/12	74.68	---	28.32	---	46.36

Attachment C. Summary of Historical Groundwater Elevations – November 1996 through Present

Defense Fuel Support Point, Norwalk, California

Well	Date	Top of Casing Elevation (feet amsl)	Depth to Product (feet btoc)	Depth to Water (feet btoc)	Apparent Product Thickness (feet)	Groundwater Elevation (feet amsl)
GMW-28	07/09/12	74.68	---	NM	---	NC
GMW-28	10/15/12	74.68	---	28.50	---	46.18
GMW-28	04/08/13	74.68	---	28.99	---	45.69
GMW-28	10/07/13	74.68	---	29.46	---	45.22
GMW-28	04/14/14	74.68	---	30.23	---	44.45
GMW-28	10/27/14	74.68	---	30.60	---	44.08
GMW-28	10/27/14	74.68	---	31.16	---	43.52
GMW-28	04/20/15	74.68	---	31.23	---	43.45
GMW-28	10/19/15	74.68	---	32.00	---	42.68
GMW-28	03/14/16	74.68	---	35.66	---	39.02
GMW-28	04/11/16	74.68	---	34.10	---	40.58
GMW-28	06/29/16	74.68	---	34.95	---	39.73
GMW-28	08/22/16	74.68	---	35.33	---	39.35
GMW-28	10/03/16	74.68	---	35.81	---	38.87
GMW-28	10/03/16	74.68	---	35.81	---	38.87
GMW-28	04/17/17	74.68	---	32.10	---	42.58
GMW-28	10/02/17	74.68	---	35.78	---	38.90
GMW-28	11/05/18	74.68	---	35.54	---	39.14
GMW-28	04/16/19	74.68	---	34.30	---	40.38
GMW-28	10/28/19	74.68	---	35.73	---	38.95
GMW-28	05/04/20	74.68	---	33.35	---	41.33
GMW-28	11/02/20	74.68	---	33.47	---	41.21
GMW-28	02/24/21	74.68	---	34.34	---	40.34
GMW-28	05/03/21	74.68	---	34.14	---	40.54
GMW-28	08/31/21	74.68	---	34.34	---	40.34
GMW-28	11/01/21	74.68	---	35.09	---	39.59
GMW-28	03/10/22	74.68	---	34.63	---	40.05
GMW-28	05/09/22	74.68	---	34.48	---	40.20
GMW-28	08/24/22	74.68	---	34.60	---	40.08
GMW-29	11/20/96	74.86	---	30.60	---	44.26
GMW-29	07/01/97	74.86	---	29.58	---	45.28
GMW-29	12/31/97	74.86	30.91	31.70	0.79	43.79
GMW-29	05/01/98	74.86	27.81	28.43	0.62	46.93
GMW-29	05/04/99	74.86	---	31.35	---	43.51
GMW-29	08/09/99	74.86	---	28.90	---	45.96
GMW-29	11/15/99	74.86	---	NM	---	NC
GMW-29	05/15/00	74.86	---	NM	---	NC
GMW-29	11/13/00	74.86	---	31.30	---	43.56
GMW-29	11/13/00	74.86	---	28.51	---	46.35
GMW-29	05/07/01	74.86	---	28.64	---	46.22
GMW-29	05/10/01	74.86	---	28.43	---	46.43
GMW-29	08/07/01	74.86	---	28.25	---	46.61
GMW-29	11/05/01	74.86	---	28.46	---	46.40
GMW-29	04/08/02	74.86	---	26.54	---	48.32
GMW-29	10/21/02	74.86	---	26.98	---	47.88
GMW-29	04/07/03	74.86	---	29.20	---	45.66
GMW-29	07/07/03	77.57	---	29.09	---	48.48
GMW-29	10/06/03	74.86	---	29.00	---	45.86
GMW-29	01/11/04	77.57	---	27.47	---	50.10

Attachment C. Summary of Historical Groundwater Elevations – November 1996 through Present

Defense Fuel Support Point, Norwalk, California

Well	Date	Top of Casing Elevation (feet amsl)	Depth to Product (feet btoc)	Depth to Water (feet btoc)	Apparent Product Thickness (feet)	Groundwater Elevation (feet amsl)
GMW-29	01/20/04	77.57	---	29.46	---	48.11
GMW-29	04/19/04	77.57	---	29.94	---	47.63
GMW-29	04/27/04	77.57	---	29.80	---	47.77
GMW-29	06/07/04	77.57	---	29.93	---	47.64
GMW-29	07/08/04	77.57	---	30.06	---	47.51
GMW-29	05/02/05	77.57	---	26.63	---	50.94
GMW-29	10/31/05	77.57	---	25.42	---	52.15
GMW-29	05/01/06	77.57	---	26.64	---	50.93
GMW-29	12/04/06	77.57	---	27.34	---	50.23
GMW-29	04/30/07	77.57	---	27.48	---	50.09
GMW-29	11/12/07	77.57	---	27.95	---	49.62
GMW-29	04/14/08	77.57	---	29.46	---	48.11
GMW-29	04/14/08	77.57	---	28.31	---	49.26
GMW-29	10/13/08	77.57	---	28.72	---	48.85
GMW-29	04/20/09	77.57	---	28.86	---	48.71
GMW-29	10/19/09	77.57	---	29.70	---	47.87
GMW-29	05/24/10	77.57	---	29.92	---	47.65
GMW-29	05/28/10	77.57	---	29.88	---	47.69
GMW-29	10/04/10	77.57	---	27.30	---	50.27
GMW-29	04/11/11	77.57	---	29.52	---	48.05
GMW-29	10/10/11	77.57	---	26.50	---	51.07
GMW-29	04/16/12	77.57	---	28.14	---	49.43
GMW-29	07/09/12	77.57	---	NM	---	NC
GMW-29	10/15/12	77.57	---	28.41	---	49.16
GMW-29	04/08/13	77.57	---	28.95	---	48.62
GMW-29	10/07/13	77.57	---	30.30	---	47.27
GMW-29	04/14/14	77.57	---	31.62	---	45.95
GMW-29	10/27/14	77.57	---	32.42	---	45.15
GMW-29	04/20/15	77.57	---	32.62	---	44.95
GMW-29	10/27/15	77.57	31.86	35.37	3.51	45.01
GMW-29	03/14/16	77.57	---	36.15	---	41.42
GMW-29	04/11/16	77.57	33.55	34.95	1.40	43.74
GMW-29	06/29/16	77.57	34.50	37.82	3.32	42.41
GMW-29	08/22/16	77.57	35.16	35.67	0.51	42.31
GMW-29	10/03/16	77.57	35.75	36.00	0.25	41.77
GMW-29	10/03/16	77.57	35.75	36.00	0.25	NC
GMW-29	04/17/17	77.57	31.74	33.80	2.06	45.42
GMW-29	10/02/17	77.57	35.87	36.05	0.18	NC
GMW-29	11/05/18	77.57	35.62	35.68	0.06	41.94
GMW-29	04/16/19	77.57	---	34.92	---	42.65
GMW-29	10/28/19	77.57	---	36.10	---	41.47
GMW-29	05/04/20	77.57	---	33.38	---	44.19
GMW-29	11/02/20	77.57	---	34.18	---	43.39
GMW-29	02/24/21	77.57	34.38	34.65	0.27	43.14
GMW-29	05/03/21	77.57	34.15	34.53	0.38	43.34
GMW-29	08/31/21	77.57	34.12	34.78	0.66	43.32
GMW-29	11/01/21	77.57	35.21	35.66	0.45	42.27
GMW-29	03/10/22	77.57	34.81	35.53	0.72	42.62
GMW-29	05/09/22	77.57	34.48	35.25	0.77	42.94

Attachment C. Summary of Historical Groundwater Elevations – November 1996 through Present

Defense Fuel Support Point, Norwalk, California

Well	Date	Top of Casing Elevation (feet amsl)	Depth to Product (feet btoc)	Depth to Water (feet btoc)	Apparent Product Thickness (feet)	Groundwater Elevation (feet amsl)
GMW-29	08/24/22	77.57	34.36	35.26	0.90	43.03
GMW-30	11/20/96	74.91	27.51	29.60	2.09	46.98
GMW-30	07/01/97	74.91	28.96	30.32	1.36	45.68
GMW-30	12/31/97	74.91	27.80	29.74	1.94	46.72
GMW-30	05/01/98	74.91	19.11	24.27	5.16	54.77
GMW-30	05/04/99	74.91	25.45	31.56	6.11	48.24
GMW-30	08/09/99	74.91	25.76	30.10	4.34	48.28
GMW-30	11/15/99	74.91	27.20	27.57	0.37	47.64
GMW-30	05/15/00	74.91	27.27	27.60	0.33	47.57
GMW-30	11/13/00	74.91	26.55	26.59	0.04	48.35
GMW-30	05/07/01	74.91	---	28.47	---	46.44
GMW-30	08/07/01	74.91	---	25.60	---	49.31
GMW-30	11/05/01	74.91	25.96	26.00	0.04	48.94
GMW-30	04/08/02	74.91	26.35	26.53	0.18	48.52
GMW-30	10/21/02	74.91	27.32	27.51	0.19	47.55
GMW-30	04/07/03	74.91	26.75	26.77	0.02	48.16
GMW-30	10/06/03	74.91	26.45	26.51	0.06	48.45
GMW-30	01/11/04	74.91	27.91	27.97	0.06	46.99
GMW-30	04/19/04	74.91	27.49	27.60	0.11	47.40
GMW-30	05/10/05	74.91	---	23.63	---	51.28
GMW-30	10/31/05	74.91	---	26.71	---	48.20
GMW-30	05/01/06	74.91	---	23.91	---	51.00
GMW-30	12/04/06	74.91	---	24.73	---	50.18
GMW-30	04/30/07	74.91	---	24.99	---	49.92
GMW-30	08/28/07	74.91	---	24.65	---	50.26
GMW-30	08/28/07	74.91	---	24.65	---	50.26
GMW-30	11/12/07	74.91	---	25.38	---	49.53
GMW-30	04/14/08	74.91	---	25.65	---	49.26
GMW-30	11/04/08	74.91	---	26.52	---	48.39
GMW-30	04/20/09	74.91	---	26.30	---	48.61
GMW-30	10/19/09	74.91	---	27.40	---	47.51
GMW-30	05/24/10	74.91	---	27.32	---	47.59
GMW-30	05/28/10	74.91	---	27.18	---	47.73
GMW-30	10/04/10	74.91	---	27.30	---	47.61
GMW-30	01/10/11	74.91	---	28.61	---	46.30
GMW-30	04/11/11	74.91	---	26.43	---	48.48
GMW-30	07/11/11	74.91	---	NM	---	NC
GMW-30	10/10/11	74.91	---	26.55	---	48.36
GMW-30	01/09/12	74.91	---	27.12	---	47.79
GMW-30	04/16/12	74.91	---	29.09	---	45.82
GMW-30	07/09/12	74.91	---	28.43	---	46.48
GMW-30	10/15/12	74.91	---	28.40	---	46.51
GMW-30	01/14/13	74.91	---	29.59	---	45.32
GMW-30	04/08/13	74.91	---	29.31	---	45.60
GMW-30	10/07/13	74.91	---	30.32	---	44.59
GMW-30	04/14/14	74.91	---	30.60	---	44.31
GMW-30	10/27/14	74.91	30.12	33.74	3.62	44.07
GMW-30	04/20/15	74.91	31.01	32.77	1.76	43.55
GMW-30	10/19/15	74.91	31.80	32.92	1.12	42.89

Attachment C. Summary of Historical Groundwater Elevations – November 1996 through Present

Defense Fuel Support Point, Norwalk, California

Well	Date	Top of Casing Elevation (feet amsl)	Depth to Product (feet btoc)	Depth to Water (feet btoc)	Apparent Product Thickness (feet)	Groundwater Elevation (feet amsl)
GMW-30	03/14/16	74.91	---	36.22	---	38.69
GMW-30	04/11/16	74.91	---	34.01	---	40.90
GMW-30	06/29/16	74.91	---	35.28	---	39.63
GMW-30	08/22/16	74.91	---	35.40	---	39.51
GMW-30	10/03/16	74.91	---	36.30	---	38.61
GMW-30	10/03/16	74.91	---	36.30	---	38.61
GMW-30	04/17/17	74.91	32.16	32.53	0.37	42.68
GMW-30	10/02/17	74.91	---	36.21	---	38.70
GMW-30	11/05/18	74.91	35.73	35.75	0.02	39.18
GMW-30	04/16/19	74.91	---	34.73	---	40.18
GMW-30	10/28/19	74.91	---	35.98	---	38.93
GMW-30	05/04/20	74.91	---	33.36	---	41.55
GMW-30	11/02/20	74.91	---	33.76	---	41.15
GMW-30	05/03/21	74.91	34.25	34.29	0.04	40.65
GMW-30	11/01/21	74.91	35.53	35.73	0.20	39.34
GMW-30	05/09/22	74.91	34.64	34.90	0.26	40.22
GMW-31	11/20/96	76.50	---	30.18	---	46.32
GMW-31	07/01/97	76.50	---	30.11	---	46.39
GMW-31	12/31/97	76.50	---	30.03	---	46.47
GMW-31	05/01/98	76.50	---	27.26	---	49.24
GMW-31	05/25/99	76.50	---	28.07	---	48.43
GMW-31	05/15/00	76.50	---	28.70	---	47.80
GMW-31	11/13/00	76.50	---	28.33	---	48.17
GMW-31	05/07/01	76.50	---	27.48	---	49.02
GMW-31	04/08/02	76.50	---	28.94	---	47.56
GMW-31	10/21/02	76.50	---	28.72	---	47.78
GMW-31	04/07/03	76.50	---	28.44	---	48.06
GMW-31	10/06/03	76.50	---	28.48	---	48.02
GMW-31	04/19/04	76.50	---	29.99	---	46.51
GMW-31	11/01/04	76.50	---	29.16	---	47.34
GMW-31	05/02/05	76.50	---	24.57	---	51.93
GMW-31	05/01/06	76.50	---	26.10	---	50.40
GMW-31	08/26/06	76.50	---	26.49	---	50.01
GMW-31	12/01/06	76.50	---	26.84	---	49.66
GMW-31	04/30/07	76.50	---	27.34	---	49.16
GMW-31	11/12/07	76.50	---	27.91	---	48.59
GMW-31	04/11/08	76.50	---	27.57	---	48.93
GMW-31	07/24/08	76.50	---	27.91	---	48.59
GMW-31	10/14/08	76.50	---	28.57	---	47.93
GMW-31	02/10/09	76.50	---	28.87	---	47.63
GMW-31	04/20/09	76.50	---	28.41	---	48.09
GMW-31	10/19/09	76.50	---	29.28	---	47.22
GMW-31	04/08/10	76.50	---	28.91	---	47.59
GMW-31	04/12/10	76.50	---	28.71	---	47.79
GMW-31	01/07/11	76.50	---	29.40	---	47.10
GMW-31	04/08/11	76.50	---	28.13	---	48.37
GMW-31	07/08/11	76.50	---	28.34	---	48.16
GMW-31	10/06/11	76.50	---	28.87	---	47.63
GMW-31	04/12/12	76.50	---	30.04	---	46.46

Attachment C. Summary of Historical Groundwater Elevations – November 1996 through Present

Defense Fuel Support Point, Norwalk, California

Well	Date	Top of Casing Elevation (feet amsl)	Depth to Product (feet btoc)	Depth to Water (feet btoc)	Apparent Product Thickness (feet)	Groundwater Elevation (feet amsl)
GMW-31	04/16/12	76.50	---	29.81	---	46.69
GMW-31	01/11/13	76.50	---	31.35	---	45.15
GMW-31	04/03/13	76.50	---	31.26	---	45.24
GMW-31	04/08/13	76.50	---	31.08	---	45.42
GMW-31	10/02/13	76.50	---	31.98	---	44.52
GMW-31	04/07/14	76.50	---	32.76	---	43.74
GMW-31	04/14/14	76.50	---	32.36	---	44.14
GMW-31	10/27/14	76.50	---	32.88	---	43.62
GMW-31	04/20/15	76.50	---	33.21	---	43.29
GMW-31	04/11/16	76.50	---	NM	---	NC
GMW-31	10/03/16	76.50	---	NM	---	NC
GMW-31	04/17/17	76.50	---	32.03	---	44.47
GMW-31	10/03/17	76.50	---	33.18	---	43.32
GMW-31	04/16/18	76.50	---	33.77	---	42.73
GMW-31	11/05/18	76.50	---	34.32	---	42.18
GMW-31	04/15/19	---	---	NM	---	NC
GMW-31	10/28/19	76.50	---	34.35	---	42.15
GMW-31	05/04/20	76.50	---	33.31	---	NC
GMW-31	10/19/20	76.50	---	33.75	---	42.75
GMW-31	11/02/20	76.50	---	33.75	---	42.75
GMW-31	05/04/21	76.50	---	34.97	---	NC
GMW-31	11/02/21	76.50	---	34.85	---	41.65
GMW-31	05/09/22	76.50	---	41.21	---	35.29
GMW-32	11/20/96	74.62	---	27.79	---	46.83
GMW-32	07/01/97	74.62	---	26.99	---	47.63
GMW-32	12/31/97	74.62	---	27.38	---	47.24
GMW-32	05/01/98	74.62	---	24.23	---	50.39
GMW-32	05/25/99	74.62	---	25.52	---	49.10
GMW-32	05/15/00	74.62	---	26.16	---	48.46
GMW-32	11/13/00	74.62	---	26.73	---	47.89
GMW-32	05/07/01	74.62	---	24.93	---	49.69
GMW-32	02/01/02	74.62	---	25.35	---	49.27
GMW-32	04/08/02	74.62	---	26.52	---	48.10
GMW-32	10/21/02	74.62	---	27.09	---	47.53
GMW-32	04/07/03	74.62	---	25.15	---	49.47
GMW-32	10/06/03	74.62	---	25.89	---	48.73
GMW-32	04/19/04	74.62	---	26.78	---	47.84
GMW-32	11/01/04	74.62	---	27.30	---	47.32
GMW-32	05/02/05	74.62	---	20.42	---	54.20
GMW-32	03/06/06	74.62	---	23.10	---	51.52
GMW-32	05/01/06	74.62	---	22.98	---	51.64
GMW-32	08/26/06	74.62	---	23.64	---	50.98
GMW-32	12/01/06	74.62	---	24.50	---	50.12
GMW-32	03/21/07	74.62	---	24.51	---	50.11
GMW-32	04/30/07	74.62	---	25.03	---	49.59
GMW-32	08/28/07	74.62	---	24.78	---	49.84
GMW-32	11/12/07	74.62	---	25.62	---	49.00
GMW-32	02/05/08	74.62	---	25.93	---	48.69
GMW-32	04/14/08	74.62	---	25.11	---	49.51

Attachment C. Summary of Historical Groundwater Elevations – November 1996 through Present

Defense Fuel Support Point, Norwalk, California

Well	Date	Top of Casing Elevation (feet amsl)	Depth to Product (feet btoc)	Depth to Water (feet btoc)	Apparent Product Thickness (feet)	Groundwater Elevation (feet amsl)
GMW-32	07/24/08	74.62	---	25.52	---	49.10
GMW-32	10/14/08	74.62	---	26.35	---	48.27
GMW-32	02/10/09	74.62	---	26.15	---	48.47
GMW-32	04/20/09	74.62	---	27.28	---	47.34
GMW-32	07/16/09	74.62	---	26.71	---	47.91
GMW-32	10/19/09	74.62	---	27.24	---	47.38
GMW-32	04/08/10	74.62	---	26.61	---	48.01
GMW-32	04/12/10	74.62	---	26.82	---	47.80
GMW-32	04/07/11	74.62	---	25.72	---	48.90
GMW-32	10/06/11	74.62	---	26.71	---	47.91
GMW-32	04/12/12	74.62	---	27.94	---	46.68
GMW-32	04/19/12	74.62	---	27.83	---	46.79
GMW-32	01/10/13	74.62	---	29.31	---	45.31
GMW-32	04/03/13	74.62	---	29.34	---	45.28
GMW-32	04/08/13	74.62	---	29.32	---	45.30
GMW-32	10/02/13	74.62	---	29.98	---	44.64
GMW-32	04/09/14	74.62	---	30.60	---	44.02
GMW-32	04/16/14	74.62	---	30.30	---	44.32
GMW-32	10/27/14	74.62	---	30.72	---	43.90
GMW-32	11/02/20	74.62	---	NM	---	NC
GMW-32R	10/03/17	76.93	---	NM	---	NC
GMW-32R	04/16/18	76.93	---	NM	---	NC
GMW-32R	11/05/18	76.93	---	NM	---	NC
GMW-32R	04/19/19	76.93	---	NM	---	NC
GMW-32R	10/29/19	76.93	---	NM	---	NC
GMW-32R	05/05/20	76.93	---	DRY	---	NC
GMW-32R	05/04/21	76.93	---	DRY	---	DRY
GMW-32R	11/03/21	76.93	---	NM	---	NC
GMW-32R	05/10/22	76.93	---	DRY	---	NC
GMW-33	11/20/96	74.88	---	27.97	---	46.91
GMW-33	07/01/97	74.88	---	26.84	---	48.04
GMW-33	12/31/97	74.88	---	27.52	---	47.36
GMW-33	05/01/98	74.88	---	24.08	---	50.80
GMW-33	05/25/99	74.88	---	25.62	---	49.26
GMW-33	05/15/00	74.88	---	26.50	---	48.38
GMW-33	11/13/00	74.88	---	26.90	---	47.98
GMW-33	05/07/01	74.88	---	25.18	---	49.70
GMW-33	02/01/02	74.88	---	25.32	---	49.56
GMW-33	04/08/02	74.88	---	26.55	---	48.33
GMW-33	10/21/02	74.88	---	27.15	---	47.73
GMW-33	04/07/03	74.88	---	26.22	---	48.66
GMW-33	10/06/03	74.88	---	26.06	---	48.82
GMW-33	04/19/04	74.88	---	28.89	---	45.99
GMW-33	11/01/04	74.88	---	27.47	---	47.41
GMW-33	05/02/05	74.88	---	21.50	---	53.38
GMW-33	03/06/06	74.88	---	23.94	---	50.94
GMW-33	05/01/06	74.88	---	23.90	---	50.98
GMW-33	08/26/06	74.88	---	24.38	---	50.50
GMW-33	12/01/06	74.88	---	24.90	---	49.98

Attachment C. Summary of Historical Groundwater Elevations – November 1996 through Present

Defense Fuel Support Point, Norwalk, California

Well	Date	Top of Casing Elevation (feet amsl)	Depth to Product (feet btoc)	Depth to Water (feet btoc)	Apparent Product Thickness (feet)	Groundwater Elevation (feet amsl)
GMW-33	03/21/07	74.88	---	25.61	---	49.27
GMW-33	04/30/07	74.88	---	25.44	---	49.44
GMW-33	08/28/07	74.88	---	25.94	---	48.94
GMW-33	11/12/07	74.88	---	25.97	---	48.91
GMW-33	02/05/08	74.88	---	26.87	---	48.01
GMW-33	04/11/08	74.88	---	25.58	---	49.30
GMW-33	07/24/08	74.88	---	26.11	---	48.77
GMW-33	10/13/08	74.88	---	26.93	---	47.95
GMW-33	02/10/09	74.88	---	27.05	---	47.83
GMW-33	07/16/09	74.88	---	27.41	---	47.47
GMW-33	04/07/10	74.88	---	26.82	---	48.06
GMW-33	10/01/10	74.88	---	27.43	---	47.45
GMW-33	04/07/11	74.88	---	NM	---	NC
GMW-33	10/06/11	74.88	---	NM	---	NC
GMW-33	04/12/12	74.88	---	NM	---	NC
GMW-33	01/10/13	74.88	---	NM	---	NC
GMW-33	04/03/13	74.88	---	NM	---	NC
GMW-33	10/02/13	74.88	---	NM	---	NC
GMW-33	04/09/14	74.88	---	NM	---	NC
GMW-33	10/27/14	74.88	---	NM	---	NC
GMW-33	04/11/16	74.88	---	NM	---	NC
GMW-33	10/03/16	74.88	---	NM	---	NC
GMW-33	04/18/17	74.88	---	DRY	---	NC
GMW-33	10/03/17	74.88	---	NM	---	NC
GMW-33	04/16/18	74.88	---	NM	---	NC
GMW-33	11/05/18	74.88	---	NM	---	NC
GMW-33	04/19/19	74.88	---	NM	---	NC
GMW-33	10/28/19	74.88	---	NM	---	NC
GMW-33	05/04/20	74.88	---	DRY	---	NC
GMW-33	11/02/20	74.88	---	NM	---	NC
GMW-33	05/03/21	74.88	---	DRY	---	DRY
GMW-33	11/02/21	74.88	---	NM	---	NC
GMW-33	05/10/22	74.88	---	DRY	---	NC
GMW-34	11/20/96	75.25	27.69	31.87	4.18	46.72
GMW-34	07/01/97	75.25	28.10	32.06	3.96	46.36
GMW-34	12/31/97	75.25	27.88	31.81	3.93	46.58
GMW-34	05/01/98	75.25	25.66	25.92	0.26	49.54
GMW-34	05/25/99	75.25	---	26.80	---	48.45
GMW-34	05/15/00	75.25	---	27.46	---	47.79
GMW-34	11/13/00	75.25	---	27.05	---	48.20
GMW-34	05/07/01	75.25	---	26.12	---	49.13
GMW-34	04/08/02	75.25	---	27.26	---	47.99
GMW-34	10/21/02	75.25	---	27.64	---	47.61
GMW-34	04/07/03	75.25	---	26.98	---	48.27
GMW-34	10/06/03	75.25	---	27.03	---	48.22
GMW-34	04/19/04	75.25	---	28.53	---	46.72
GMW-34	11/01/04	75.25	---	28.26	---	46.99
GMW-34	05/02/05	75.25	---	22.79	---	52.46
GMW-34	05/01/06	75.25	---	24.50	---	50.75

Attachment C. Summary of Historical Groundwater Elevations – November 1996 through Present

Defense Fuel Support Point, Norwalk, California

Well	Date	Top of Casing Elevation (feet amsl)	Depth to Product (feet btoc)	Depth to Water (feet btoc)	Apparent Product Thickness (feet)	Groundwater Elevation (feet amsl)
GMW-34	12/01/06	75.25	---	25.56	---	49.69
GMW-34	04/30/07	75.25	---	25.88	---	49.37
GMW-34	11/12/07	75.25	---	NM	---	NC
GMW-34	04/11/08	75.25	---	NM	---	NC
GMW-34	10/14/08	75.25	---	NM	---	NC
GMW-34	10/01/10	75.25	---	27.85	---	47.40
GMW-34	04/12/12	75.25	---	NM	---	NC
GMW-35	11/20/96	76.12	28.69	33.01	4.32	46.57
GMW-35	07/01/97	76.12	27.75	31.38	3.63	47.64
GMW-35	12/31/97	76.12	28.10	32.18	4.08	47.20
GMW-35	05/01/98	76.12	24.97	25.28	0.31	51.09
GMW-35	05/25/99	76.12	26.93	27.65	0.72	49.05
GMW-35	05/15/00	76.12	27.67	28.26	0.59	48.33
GMW-35	11/13/00	76.12	---	29.38	---	46.74
GMW-35	05/07/01	76.12	---	26.80	---	49.32
GMW-35	04/08/02	76.12	---	28.39	---	47.73
GMW-35	09/19/02	76.12	28.56	28.95	0.39	47.48
GMW-35	10/21/02	76.12	---	29.03	---	47.09
GMW-35	04/07/03	76.12	28.10	28.15	0.05	48.01
GMW-35	10/06/03	76.12	---	27.58	---	48.54
GMW-35	04/19/04	76.12	28.46	28.49	0.03	47.65
GMW-35	11/01/04	76.12	28.71	28.78	0.07	47.40
GMW-35	02/28/05	76.12	---	24.73	---	51.39
GMW-35	05/02/05	76.12	---	23.26	---	52.86
GMW-35	03/06/06	76.12	---	25.14	---	50.98
GMW-35	05/01/06	76.12	---	25.37	---	50.75
GMW-35	08/26/06	76.12	---	25.83	---	50.29
GMW-35	12/01/06	76.12	---	26.27	---	49.85
GMW-35	03/21/07	76.12	---	26.72	---	49.40
GMW-35	04/30/07	76.12	---	26.74	---	49.38
GMW-35	08/28/07	76.12	---	27.02	---	49.10
GMW-35	11/12/07	76.12	---	27.32	---	48.80
GMW-35	02/05/08	76.12	---	27.98	---	48.14
GMW-35	04/14/08	76.12	---	26.85	---	49.27
GMW-35	10/13/08	76.12	28.28	28.31	0.03	47.83
GMW-35	02/10/09	76.12	---	27.70	---	48.42
GMW-35	04/20/09	76.12	---	28.94	---	47.18
GMW-35	07/17/09	76.12	---	28.12	---	48.00
GMW-35	04/08/10	76.12	---	27.07	---	49.05
GMW-35	04/12/10	76.12	---	28.41	---	47.71
GMW-35	10/01/10	76.12	---	28.73	---	47.39
GMW-35	01/08/11	76.12	29.03	29.04	0.01	47.09
GMW-35	04/12/12	76.12	29.44	29.51	0.07	46.67
GMW-35	04/20/12	76.12	---	29.38	---	46.74
GMW-35	04/05/13	76.12	30.61	30.83	0.22	45.47
GMW-35	04/08/13	76.12	30.58	30.80	0.22	45.50
GMW-35	10/02/13	76.12	31.38	31.71	0.33	44.67
GMW-35	04/09/14	76.12	31.95	31.97	0.02	44.17
GMW-35	04/16/14	76.12	31.95	32.15	0.20	44.13

Attachment C. Summary of Historical Groundwater Elevations – November 1996 through Present

Defense Fuel Support Point, Norwalk, California

Well	Date	Top of Casing Elevation (feet amsl)	Depth to Product (feet btoc)	Depth to Water (feet btoc)	Apparent Product Thickness (feet)	Groundwater Elevation (feet amsl)
GMW-35	10/27/14	76.12	32.16	32.18	0.02	43.96
GMW-35	10/19/20	76.12	---	34.69	---	41.21
GMW-35	11/02/20	76.12	---	34.69	---	41.21
GMW-35R	10/03/17	75.90	---	38.07	---	37.83
GMW-35R	04/16/18	75.90	---	38.75	---	37.15
GMW-35R	11/05/18	75.90	---	39.51	---	36.39
GMW-35R	04/22/19	75.90	---	37.85	---	38.05
GMW-35R	10/29/19	75.90	---	38.75	---	37.15
GMW-35R	05/05/20	75.90	---	34.12	---	41.78
GMW-35R	05/04/21	75.90	---	39.12	---	36.78
GMW-35R	11/02/21	75.90	---	36.11	---	39.79
GMW-35R	05/10/22	75.90	---	35.51	---	40.39
GMW-36	11/20/96	74.53	26.56	26.82	0.26	47.92
GMW-36	07/01/97	74.53	25.09	25.71	0.62	49.32
GMW-36	12/31/97	74.53	---	26.74	---	47.79
GMW-36	05/04/99	74.53	---	23.68	---	50.85
GMW-36	08/09/99	74.53	---	24.80	---	49.73
GMW-36	11/15/99	74.53	---	25.48	---	49.05
GMW-36	05/15/00	74.53	---	25.01	---	49.52
GMW-36	11/13/00	74.53	---	25.96	---	48.57
GMW-36	02/05/01	74.53	---	25.41	---	49.12
GMW-36	05/07/01	74.53	---	23.37	---	51.16
GMW-36	05/10/01	74.53	---	23.43	---	51.10
GMW-36	09/18/01	74.53	---	23.95	---	50.58
GMW-36	11/05/01	74.53	---	24.24	---	50.29
GMW-36	01/29/02	74.53	---	24.60	---	49.93
GMW-36	04/08/02	74.53	---	24.92	---	49.61
GMW-36	07/29/02	74.53	---	25.92	---	48.61
GMW-36	10/21/02	74.53	25.54	29.46	3.92	48.21
GMW-36	11/04/02	74.53	25.55	29.05	3.50	48.28
GMW-36	01/27/03	74.53	26.75	28.02	1.27	47.53
GMW-36	04/07/03	74.53	26.63	27.47	0.84	47.73
GMW-36	05/02/05	74.53	20.03	21.23	1.20	54.26
GMW-36	10/31/05	74.53	22.69	22.73	0.04	51.83
GMW-36	05/01/06	74.53	22.80	22.91	0.11	51.71
GMW-36	12/04/06	74.53	---	23.86	---	50.67
GMW-36	03/12/07	74.53	---	24.29	---	50.24
GMW-36	04/30/07	74.53	---	24.40	---	50.13
GMW-36	08/28/07	74.53	---	24.31	---	50.22
GMW-36	11/12/07	74.53	24.85	24.86	0.01	49.68
GMW-36	02/19/08	74.53	---	25.50	---	49.03
GMW-36	04/14/08	74.53	---	24.61	---	49.92
GMW-36	08/08/08	74.53	26.14	26.20	0.06	48.38
GMW-36	10/16/08	74.77	26.09	26.11	0.02	48.68
GMW-36	12/18/08	74.53	28.65	28.70	0.05	45.87
GMW-36	01/15/09	74.53	27.45	27.73	0.28	47.02
GMW-36	02/20/09	74.53	26.35	26.39	0.04	48.17
GMW-36	02/23/09	74.53	25.80	26.13	0.33	48.66
GMW-36	03/24/09	74.53	---	29.83	---	44.70

Attachment C. Summary of Historical Groundwater Elevations – November 1996 through Present

Defense Fuel Support Point, Norwalk, California

Well	Date	Top of Casing Elevation (feet amsl)	Depth to Product (feet btoc)	Depth to Water (feet btoc)	Apparent Product Thickness (feet)	Groundwater Elevation (feet amsl)
GMW-36	04/20/09	74.53	25.59	25.63	0.04	48.93
GMW-36	07/17/09	74.53	---	27.40	---	47.13
GMW-36	07/20/09	74.53	---	25.90	---	48.63
GMW-36	07/21/09	74.53	---	26.03	---	48.50
GMW-36	07/22/09	74.53	---	25.90	---	48.63
GMW-36	10/19/09	74.53	26.45	26.56	0.11	48.06
GMW-36	02/04/10	74.53	26.80	26.93	0.13	47.70
GMW-36	03/15/10	74.53	---	26.80	---	47.73
GMW-36	04/16/10	74.53	---	26.90	---	47.63
GMW-36	05/24/10	74.53	25.90	25.96	0.06	48.62
GMW-36	05/28/10	74.53	25.88	25.94	0.06	48.64
GMW-36	06/22/10	74.53	25.91	25.94	0.03	48.61
GMW-36	07/12/10	74.53	---	NM	---	NC
GMW-36	08/12/10	74.53	---	NM	---	NC
GMW-36	09/20/10	74.53	---	NM	---	NC
GMW-36	10/04/10	74.53	---	26.90	---	47.63
GMW-36	10/24/10	74.53	---	26.90	---	47.63
GMW-36	11/23/10	74.53	27.10	27.35	0.25	47.38
GMW-36	12/22/10	74.53	26.84	28.35	1.51	47.39
GMW-36	01/10/11	74.53	27.70	29.10	1.40	46.55
GMW-36	02/24/11	74.53	---	NM	---	NC
GMW-36	03/23/11	74.53	---	NM	---	NC
GMW-36	04/12/11	74.53	25.05	26.98	1.93	49.09
GMW-36	05/13/11	74.53	---	NM	---	NC
GMW-36	06/22/11	74.53	---	NM	---	NC
GMW-36	07/11/11	74.53	---	NM	---	NC
GMW-36	08/19/11	74.53	---	NM	---	NC
GMW-36	09/22/11	74.53	---	NM	---	NC
GMW-36	10/10/11	74.53	---	25.96	---	48.57
GMW-36	11/28/11	74.53	---	NM	---	NC
GMW-36	12/02/11	74.53	---	26.71	---	47.82
GMW-36	12/21/11	74.53	---	28.17	---	46.36
GMW-36	01/09/12	74.53	---	27.26	---	47.27
GMW-36	02/23/12	74.53	---	27.85	---	46.68
GMW-36	03/28/12	74.53	---	NM	---	NC
GMW-36	04/16/12	74.53	---	27.34	---	47.19
GMW-36	05/25/12	74.53	---	NM	---	NC
GMW-36	06/15/12	---	---	33.27	---	NC
GMW-36	07/09/12	---	---	33.71	---	NC
GMW-36	08/29/12	---	---	NM	---	NC
GMW-36	09/26/12	---	---	NM	---	NC
GMW-36	10/15/12	76.66	---	32.11	---	44.55
GMW-36	11/29/12	76.66	31.68	33.93	2.25	44.53
GMW-36	12/26/12	76.66	30.36	34.86	4.50	45.40
GMW-36	01/14/13	76.66	30.42	34.12	3.70	45.50
GMW-36	02/20/13	76.66	---	NM	---	NC
GMW-36	04/10/13	76.66	29.75	32.42	2.67	46.38
GMW-36	10/07/13	76.66	30.72	34.65	3.93	45.15
GMW-36	04/25/14	76.66	31.12	34.71	3.59	44.82

Attachment C. Summary of Historical Groundwater Elevations – November 1996 through Present

Defense Fuel Support Point, Norwalk, California

Well	Date	Top of Casing Elevation (feet amsl)	Depth to Product (feet btoc)	Depth to Water (feet btoc)	Apparent Product Thickness (feet)	Groundwater Elevation (feet amsl)
GMW-36	05/20/14	76.66	31.50	34.95	3.45	44.47
GMW-36	05/27/14	76.66	31.29	34.53	3.24	44.72
GMW-36	06/04/14	76.66	31.50	34.93	3.43	44.47
GMW-36	08/13/14	76.66	31.27	34.86	3.59	44.67
GMW-36	08/19/14	76.66	31.39	34.20	2.81	44.71
GMW-36	08/29/14	76.66	31.32	34.31	2.99	44.74
GMW-36	09/05/14	76.66	31.37	34.35	2.98	44.69
GMW-36	09/11/14	76.66	31.23	35.00	3.77	44.68
GMW-36	09/18/14	76.66	31.50	34.42	2.92	44.58
GMW-36	09/26/14	76.66	31.48	34.15	2.67	44.65
GMW-36	10/01/14	76.66	31.61	33.51	1.90	44.67
GMW-36	10/06/14	76.66	31.63	33.29	1.66	44.70
GMW-36	10/14/14	76.66	31.55	33.48	1.93	44.72
GMW-36	10/23/14	76.66	31.57	33.64	2.07	44.68
GMW-36	10/27/14	76.66	31.79	33.02	1.23	44.62
GMW-36	11/03/14	76.66	31.57	33.75	2.18	44.65
GMW-36	11/18/14	76.66	31.75	33.17	1.42	44.63
GMW-36	11/25/14	76.66	31.86	33.13	1.27	44.55
GMW-36	12/03/14	76.66	31.75	32.93	1.18	44.67
GMW-36	04/20/15	76.66	32.20	33.64	1.44	44.17
GMW-36	10/21/15	76.66	33.16	33.55	0.39	43.42
GMW-36	04/12/16	76.66	34.03	34.30	0.27	42.58
GMW-36	10/03/16	76.66	34.65	35.05	0.40	41.93
GMW-36	10/03/16	76.66	34.65	35.05	0.40	NC
GMW-36	04/17/17	76.66	---	32.96	---	43.70
GMW-36	10/02/17	76.66	---	34.10	---	42.56
GMW-36	11/05/18	76.66	---	35.91	---	40.75
GMW-36	04/23/19	76.66	---	33.56	---	43.10
GMW-36	10/28/19	76.66	---	34.86	---	NC
GMW-36	05/04/20	76.66	---	31.03	---	45.63
GMW-36	11/02/20	76.66	---	NM	---	NC
GMW-36	02/24/21	76.66	---	35.18	---	41.48
GMW-36	05/03/21	76.66	---	30.69	---	45.97
GMW-36	08/31/21	76.66	---	30.47	---	46.19
GMW-36	11/01/21	76.66	---	37.95	---	38.71
GMW-36	03/10/22	76.66	---	27.29	---	49.37
GMW-36	05/09/22	76.66	---	31.87	---	44.79
GMW-36	08/24/22	76.66	---	31.95	---	44.71
GMW-37	11/20/96	77.32	---	29.76	---	47.56
GMW-37	07/01/97	77.32	---	28.37	---	48.95
GMW-37	12/31/97	77.32	---	28.71	---	48.61
GMW-37	05/03/99	77.32	---	27.76	---	49.56
GMW-37	08/09/99	77.32	---	28.10	---	49.22
GMW-37	11/15/99	77.32	---	28.57	---	48.75
GMW-37	05/15/00	77.32	---	28.19	---	49.13
GMW-37	11/13/00	77.32	---	28.89	---	48.43
GMW-37	02/05/01	77.32	---	28.65	---	48.67
GMW-37	05/07/01	77.32	---	26.94	---	50.38
GMW-37	09/18/01	77.32	---	27.43	---	49.89

Attachment C. Summary of Historical Groundwater Elevations – November 1996 through Present

Defense Fuel Support Point, Norwalk, California

Well	Date	Top of Casing Elevation (feet amsl)	Depth to Product (feet btoc)	Depth to Water (feet btoc)	Apparent Product Thickness (feet)	Groundwater Elevation (feet amsl)
GMW-37	11/05/01	77.32	---	27.56	---	49.76
GMW-37	01/29/02	77.32	---	27.89	---	49.43
GMW-37	04/08/02	77.32	---	27.94	---	49.38
GMW-37	10/21/02	77.32	---	29.11	---	48.21
GMW-37	01/27/03	77.32	---	28.74	---	48.58
GMW-37	04/07/03	77.32	---	28.30	---	49.02
GMW-37	07/31/03	77.32	---	28.02	---	49.30
GMW-37	10/06/03	77.32	---	27.92	---	49.40
GMW-37	01/11/04	77.32	---	29.62	---	47.70
GMW-37	01/27/04	77.32	---	28.81	---	48.51
GMW-37	04/19/04	77.32	---	28.91	---	48.41
GMW-37	07/19/04	77.32	---	28.91	---	48.41
GMW-37	02/01/05	77.32	---	27.77	---	49.55
GMW-37	05/02/05	77.32	---	23.34	---	53.98
GMW-37	08/01/05	77.32	---	24.61	---	52.71
GMW-37	10/31/05	77.32	---	25.35	---	51.97
GMW-37	02/27/06	77.32	---	25.81	---	51.51
GMW-37	05/01/06	77.32	---	25.86	---	51.46
GMW-37	09/18/06	77.32	---	24.62	---	52.70
GMW-37	12/04/06	77.32	---	26.83	---	50.49
GMW-37	04/30/07	77.32	---	27.18	---	50.14
GMW-37	11/12/07	77.32	---	27.61	---	49.71
GMW-37	04/14/08	77.32	---	27.60	---	49.72
GMW-37	10/13/08	77.32	---	28.56	---	48.76
GMW-37	04/20/09	77.32	---	28.54	---	48.78
GMW-37	10/19/09	77.32	---	29.47	---	47.85
GMW-37	05/24/10	77.32	---	29.25	---	48.07
GMW-37	05/28/10	77.32	---	29.20	---	48.12
GMW-37	10/04/10	77.32	---	29.50	---	47.82
GMW-37	01/10/11	77.32	---	29.90	---	47.42
GMW-37	04/11/11	77.32	---	28.31	---	49.01
GMW-37	07/11/11	77.32	---	NM	---	NC
GMW-37	10/10/11	77.32	---	29.00	---	48.32
GMW-37	01/09/12	77.32	---	29.72	---	47.60
GMW-37	04/16/12	77.32	---	30.10	---	47.22
GMW-37	07/09/12	77.32	---	30.86	---	46.46
GMW-37	10/15/12	77.32	---	30.90	---	46.42
GMW-37	01/14/13	77.32	---	31.79	---	45.53
GMW-37	04/08/13	77.32	---	31.69	---	45.63
GMW-37	10/07/13	77.32	---	32.51	---	44.81
GMW-37	04/14/14	77.32	---	32.55	---	44.77
GMW-37	10/27/14	77.32	---	32.97	---	44.35
GMW-37	04/20/15	77.32	---	33.51	---	43.81
GMW-37	10/19/15	77.32	---	34.11	---	43.21
GMW-37	04/11/16	77.32	---	35.20	---	42.12
GMW-37	10/03/16	77.32	---	35.10	---	42.22
GMW-37	10/03/16	77.32	---	35.10	---	42.22
GMW-37	04/17/17	77.32	---	33.68	---	43.64
GMW-37	10/02/17	77.32	---	35.53	---	41.79

Attachment C. Summary of Historical Groundwater Elevations – November 1996 through Present

Defense Fuel Support Point, Norwalk, California

Well	Date	Top of Casing Elevation (feet amsl)	Depth to Product (feet btoc)	Depth to Water (feet btoc)	Apparent Product Thickness (feet)	Groundwater Elevation (feet amsl)
GMW-37	11/05/18	77.32	---	36.89	---	40.43
GMW-37	04/16/19	77.32	---	34.82	---	42.50
GMW-37	10/28/19	77.32	---	36.30	---	41.02
GMW-37	05/04/20	77.32	---	35.03	---	42.29
GMW-37	11/02/20	77.32	---	34.00	---	43.32
GMW-37	05/03/21	77.32	---	35.94	---	41.38
GMW-37	11/01/21	77.32	---	39.02	---	38.30
GMW-37	05/09/22	77.32	---	36.67	---	40.65
GMW-38	11/20/96	75.47	---	28.09	---	47.38
GMW-38	05/03/99	75.47	---	26.08	---	49.39
GMW-38	08/09/99	75.47	---	26.42	---	49.05
GMW-38	11/15/99	75.47	---	26.97	---	48.50
GMW-38	05/15/00	75.47	---	26.53	---	48.94
GMW-38	11/13/00	75.47	---	27.24	---	48.23
GMW-38	05/07/01	75.47	---	25.14	---	50.33
GMW-38	11/05/01	75.47	---	25.84	---	49.63
GMW-38	02/01/02	75.47	---	25.91	---	49.56
GMW-38	04/08/02	75.47	---	26.52	---	48.95
GMW-38	10/21/02	75.47	---	27.39	---	48.08
GMW-38	01/27/03	75.47	---	27.05	---	48.42
GMW-38	04/07/03	75.47	---	26.47	---	49.00
GMW-38	07/31/03	75.47	---	26.26	---	49.21
GMW-38	10/06/03	75.47	---	26.51	---	48.96
GMW-38	01/11/04	75.47	---	27.91	---	47.56
GMW-38	01/27/04	75.47	---	27.04	---	48.43
GMW-38	04/19/04	75.47	---	27.15	---	48.32
GMW-38	07/19/04	75.47	---	27.26	---	48.21
GMW-38	02/01/05	75.47	---	25.99	---	49.48
GMW-38	05/02/05	75.47	---	28.53	---	46.94
GMW-38	08/01/05	75.47	---	22.91	---	52.56
GMW-38	10/31/05	75.47	---	23.65	---	51.82
GMW-38	02/27/06	75.47	---	24.04	---	51.43
GMW-38	05/01/06	75.47	---	24.09	---	51.38
GMW-38	09/18/06	75.47	---	24.85	---	50.62
GMW-38	12/04/06	75.47	---	25.07	---	50.40
GMW-38	03/12/07	75.47	---	25.48	---	49.99
GMW-38	04/30/07	75.47	---	25.42	---	50.05
GMW-38	08/28/07	75.47	---	25.29	---	50.18
GMW-38	11/12/07	75.47	---	25.89	---	49.58
GMW-38	04/14/08	75.47	---	25.81	---	49.66
GMW-38	10/13/08	75.47	---	26.72	---	48.75
GMW-38	04/20/09	75.47	---	27.05	---	48.42
GMW-38	07/20/09	75.47	---	27.21	---	48.26
GMW-38	10/19/09	75.47	---	27.78	---	47.69
GMW-38	03/15/10	75.47	---	27.92	---	47.55
GMW-38	05/24/10	75.47	---	27.50	---	47.97
GMW-38	05/28/10	75.47	---	27.40	---	48.07
GMW-38	10/04/10	75.47	---	27.77	---	47.70
GMW-38	01/10/11	75.47	---	28.00	---	47.47

Attachment C. Summary of Historical Groundwater Elevations – November 1996 through Present

Defense Fuel Support Point, Norwalk, California

Well	Date	Top of Casing Elevation (feet amsl)	Depth to Product (feet btoc)	Depth to Water (feet btoc)	Apparent Product Thickness (feet)	Groundwater Elevation (feet amsl)
GMW-38	04/11/11	75.47	---	26.49	---	48.98
GMW-38	07/11/11	75.47	---	26.83	---	48.64
GMW-38	10/10/11	75.47	---	27.28	---	48.19
GMW-38	01/09/12	75.47	---	27.90	---	47.57
GMW-38	04/16/12	75.47	---	28.32	---	47.15
GMW-38	07/09/12	75.47	---	28.97	---	46.50
GMW-38	10/15/12	75.47	---	29.75	---	45.72
GMW-38	01/14/13	75.47	---	30.18	---	45.29
GMW-38	04/08/13	75.47	---	30.07	---	45.40
GMW-38	10/07/13	75.47	---	30.31	---	45.16
GMW-38	04/14/14	75.47	---	30.76	---	44.71
GMW-38	10/27/14	75.47	---	31.16	---	44.31
GMW-38	04/20/15	75.47	---	31.59	---	43.88
GMW-38	10/19/15	75.47	---	32.33	---	43.14
GMW-38	04/11/16	75.47	---	33.45	---	42.02
GMW-38	10/03/16	75.47	---	34.10	---	41.37
GMW-38	10/03/16	75.47	---	34.10	---	41.37
GMW-38	04/17/17	75.47	---	31.83	---	43.64
GMW-38	10/02/17	75.47	---	33.55	---	41.92
GMW-38	11/05/18	75.47	---	35.05	---	40.42
GMW-38	04/16/19	75.47	---	32.81	---	42.66
GMW-38	10/28/19	75.47	---	34.38	---	41.09
GMW-38	05/04/20	75.47	---	33.22	---	42.25
GMW-38	11/02/20	75.47	---	32.14	---	43.33
GMW-38	05/03/21	75.47	---	34.15	---	41.32
GMW-38	11/01/21	75.47	---	36.75	---	38.72
GMW-38	05/09/22	75.47	---	34.86	---	40.61
GMW-39	11/20/96	75.05	---	27.68	---	47.37
GMW-39	05/03/99	75.05	---	25.50	---	49.55
GMW-39	08/09/99	75.05	---	25.99	---	49.06
GMW-39	11/15/99	75.05	---	26.52	---	48.53
GMW-39	05/15/00	75.05	---	25.95	---	49.10
GMW-39	11/13/00	75.05	---	26.88	---	48.17
GMW-39	05/07/01	75.05	---	24.64	---	50.41
GMW-39	11/05/01	75.05	---	25.28	---	49.77
GMW-39	02/01/02	75.05	---	25.20	---	49.85
GMW-39	04/08/02	75.05	---	26.11	---	48.94
GMW-39	10/21/02	75.05	---	27.19	---	47.86
GMW-39	01/27/03	75.05	---	26.67	---	48.38
GMW-39	04/07/03	75.05	---	26.05	---	49.00
GMW-39	07/31/03	75.05	---	25.79	---	49.26
GMW-39	10/06/03	75.05	---	26.04	---	49.01
GMW-39	01/11/04	75.05	---	27.54	---	47.51
GMW-39	01/27/04	75.05	---	26.63	---	48.42
GMW-39	04/19/04	75.05	---	26.04	---	49.01
GMW-39	07/19/04	75.05	---	26.78	---	48.27
GMW-39	02/01/05	75.05	---	25.41	---	49.64
GMW-39	05/02/05	75.05	---	20.34	---	54.71
GMW-39	08/01/05	75.05	---	22.23	---	52.82

Attachment C. Summary of Historical Groundwater Elevations – November 1996 through Present

Defense Fuel Support Point, Norwalk, California

Well	Date	Top of Casing Elevation (feet amsl)	Depth to Product (feet btoc)	Depth to Water (feet btoc)	Apparent Product Thickness (feet)	Groundwater Elevation (feet amsl)
GMW-39	10/31/05	75.05	---	22.90	---	52.15
GMW-39	02/27/06	75.05	---	23.48	---	51.57
GMW-39	05/01/06	75.05	---	23.60	---	51.45
GMW-39	09/18/06	75.05	---	24.37	---	50.68
GMW-39	12/04/06	75.05	---	24.64	---	50.41
GMW-39	03/12/07	75.05	---	25.12	---	49.93
GMW-39	04/30/07	75.05	---	25.12	---	49.93
GMW-39	08/28/07	75.05	---	25.15	---	49.90
GMW-39	11/12/07	75.05	---	25.62	---	49.43
GMW-39	02/19/08	75.05	---	25.91	---	49.14
GMW-39	04/14/08	75.05	---	25.44	---	49.61
GMW-39	08/11/08	75.05	---	26.21	---	48.84
GMW-39	10/13/08	75.05	---	26.51	---	48.54
GMW-39	04/20/09	75.05	---	26.43	---	48.62
GMW-39	07/20/09	75.05	---	26.85	---	48.20
GMW-39	10/19/09	75.05	---	27.58	---	47.47
GMW-39	03/15/10	75.05	---	27.41	---	47.64
GMW-39	05/24/10	75.05	---	27.12	---	47.93
GMW-39	05/28/10	75.05	---	27.09	---	47.96
GMW-39	10/04/10	75.05	---	27.38	---	47.67
GMW-39	01/10/11	75.05	---	27.63	---	47.42
GMW-39	04/11/11	75.05	---	25.92	---	49.13
GMW-39	07/11/11	75.05	---	26.55	---	48.50
GMW-39	10/10/11	75.05	---	26.85	---	48.20
GMW-39	01/09/12	75.05	---	28.44	---	46.61
GMW-39	04/16/12	75.05	---	28.04	---	47.01
GMW-39	07/09/12	75.05	---	28.62	---	46.43
GMW-39	10/15/12	75.05	---	29.58	---	45.47
GMW-39	01/14/13	75.05	---	29.72	---	45.33
GMW-39	04/08/13	75.05	---	29.71	---	45.34
GMW-39	10/07/13	75.05	---	29.92	---	45.13
GMW-39	04/14/14	75.05	---	30.25	---	44.80
GMW-39	10/27/14	75.05	---	30.73	---	44.32
GMW-39	04/20/15	75.05	---	31.04	---	44.01
GMW-39	10/19/15	75.05	---	31.87	---	43.18
GMW-39	04/11/16	75.05	---	32.80	---	42.25
GMW-39	10/03/16	75.05	---	33.20	---	41.85
GMW-39	10/03/16	75.05	---	33.20	---	41.85
GMW-39	04/17/17	75.05	---	31.57	---	43.48
GMW-39	10/02/17	75.05	---	32.82	---	42.23
GMW-39	11/05/18	75.05	---	34.40	---	40.65
GMW-39	11/05/18	75.05	---	34.40	---	40.65
GMW-39	04/16/19	75.05	---	32.38	---	42.67
GMW-39	10/28/19	75.05	---	33.58	---	41.47
GMW-39	05/04/20	75.05	---	32.87	---	42.18
GMW-39	11/02/20	75.05	---	31.40	---	43.65
GMW-39	05/03/21	75.05	---	33.86	---	41.19
GMW-39	11/01/21	75.05	---	36.46	---	38.59
GMW-39	05/09/22	75.05	---	34.37	---	40.68

Attachment C. Summary of Historical Groundwater Elevations – November 1996 through Present

Defense Fuel Support Point, Norwalk, California

Well	Date	Top of Casing Elevation (feet amsl)	Depth to Product (feet btoc)	Depth to Water (feet btoc)	Apparent Product Thickness (feet)	Groundwater Elevation (feet amsl)
GMW-40	11/20/96	73.13	---	26.74	---	46.39
GMW-40	07/01/97	73.13	---	27.43	---	45.70
GMW-40	12/31/97	73.13	---	26.66	---	46.47
GMW-40	05/01/98	73.13	---	24.03	---	49.10
GMW-40	05/25/99	73.13	---	24.84	---	48.29
GMW-40	05/15/00	73.13	---	25.65	---	47.48
GMW-40	11/13/00	73.13	---	26.21	---	46.92
GMW-40	05/07/01	73.13	---	24.26	---	48.87
GMW-40	04/08/02	73.13	---	25.14	---	47.99
GMW-40	10/21/02	73.13	---	25.49	---	47.64
GMW-40	04/07/03	73.13	---	24.60	---	48.53
GMW-40	10/06/03	73.13	---	25.02	---	48.11
GMW-40	04/19/04	73.13	---	26.59	---	46.54
GMW-40	11/05/04	73.13	---	24.10	---	49.03
GMW-40	05/02/05	73.13	---	21.17	---	51.96
GMW-40	05/01/06	73.13	---	22.54	---	50.59
GMW-40	12/01/06	73.13	---	23.51	---	49.62
GMW-40	04/30/07	73.13	---	23.74	---	49.39
GMW-40	11/12/07	73.13	---	24.60	---	48.53
GMW-40	04/11/08	73.13	---	24.09	---	49.04
GMW-40	10/14/08	73.13	---	25.01	---	48.12
GMW-40	02/10/09	73.13	---	25.05	---	48.08
GMW-40	04/20/09	73.13	---	27.40	---	45.73
GMW-40	10/19/09	73.13	---	26.00	---	47.13
GMW-40	04/08/10	73.13	---	25.31	---	47.82
GMW-40	04/12/10	73.13	---	25.20	---	47.93
GMW-40	10/01/10	73.13	---	25.83	---	47.30
GMW-40	10/04/10	73.13	---	25.70	---	47.43
GMW-40	01/07/11	73.13	---	NM	---	NC
GMW-40	04/11/11	73.13	---	NM	---	NC
GMW-40	10/10/11	73.13	---	25.13	---	48.00
GMW-40	04/12/12	73.13	---	26.48	---	46.65
GMW-40	10/02/13	73.13	---	28.57	---	44.56
GMW-40	04/07/14	73.13	---	30.24	---	42.89
GMW-40	04/14/14	73.13	---	29.92	---	43.21
GMW-40	10/27/14	73.13	---	30.03	---	43.10
GMW-40	04/20/15	73.13	---	30.46	---	42.67
GMW-40	04/11/16	73.13	---	NM	---	NC
GMW-40	10/03/16	---	---	34.98	---	NC
GMW-40	04/20/17	73.13	---	32.80	---	40.33
GMW-40	04/16/18	---	---	NM	---	NC
GMW-40	10/28/19	---	---	NM	---	NC
GMW-40	05/05/20	73.13	---	NM	---	NC
GMW-40	11/02/20	73.13	---	NM	---	NC
GMW-40	05/04/21	73.13	---	NM	---	NC
GMW-40	11/02/21	---	---	NM	---	NC
GMW-40	05/10/22	---	---	NM	---	NC
GMW-41	11/20/96	74.46	---	27.92	---	46.54
GMW-41	07/01/97	74.46	---	28.31	---	46.15

Attachment C. Summary of Historical Groundwater Elevations – November 1996 through Present

Defense Fuel Support Point, Norwalk, California

Well	Date	Top of Casing Elevation (feet amsl)	Depth to Product (feet btoc)	Depth to Water (feet btoc)	Apparent Product Thickness (feet)	Groundwater Elevation (feet amsl)
GMW-41	12/31/97	74.46	---	27.81	---	46.65
GMW-41	05/01/98	74.46	---	25.10	---	49.36
GMW-41	05/25/99	74.46	---	26.02	---	48.44
GMW-41	05/15/00	74.46	---	26.69	---	47.77
GMW-41	11/13/00	74.46	---	27.32	---	47.14
GMW-41	05/07/01	74.46	---	25.45	---	49.01
GMW-41	04/08/02	74.46	---	26.36	---	48.10
GMW-41	10/21/02	74.46	---	26.85	---	47.61
GMW-41	04/07/03	74.46	---	26.15	---	48.31
GMW-41	10/06/03	74.46	---	26.22	---	48.24
GMW-41	04/19/04	74.46	---	27.64	---	46.82
GMW-41	11/01/04	74.46	---	27.54	---	46.92
GMW-41	05/02/05	74.46	---	22.28	---	52.18
GMW-41	05/01/06	74.46	---	23.87	---	50.59
GMW-41	12/01/06	74.46	---	24.71	---	49.75
GMW-41	04/30/07	74.46	---	25.06	---	49.40
GMW-41	11/12/07	74.46	---	25.87	---	48.59
GMW-41	04/11/08	74.46	---	25.44	---	49.02
GMW-41	07/24/08	74.46	---	25.80	---	48.66
GMW-41	10/14/08	74.46	---	26.35	---	48.11
GMW-41	02/10/09	74.46	---	26.58	---	47.88
GMW-41	04/20/09	74.46	---	26.61	---	47.85
GMW-41	10/19/09	74.46	---	27.34	---	47.12
GMW-41	04/08/10	74.46	---	26.64	---	47.82
GMW-41	04/12/10	74.46	---	26.44	---	48.02
GMW-41	10/04/10	74.46	---	26.91	---	47.55
GMW-41	01/07/11	74.46	---	27.58	---	46.88
GMW-41	04/08/11	74.46	---	26.01	---	48.45
GMW-41	04/11/11	74.46	---	NM	---	NC
GMW-41	07/08/11	74.46	---	26.01	---	48.45
GMW-41	10/06/11	74.46	---	26.61	---	47.85
GMW-41	10/10/11	74.46	---	26.53	---	47.93
GMW-41	04/12/12	74.46	---	27.77	---	46.69
GMW-41	04/16/12	74.46	---	27.54	---	46.92
GMW-41	01/11/13	74.46	---	29.47	---	44.99
GMW-41	04/03/13	74.46	---	29.29	---	45.17
GMW-41	04/08/13	74.46	---	29.16	---	45.30
GMW-41	10/02/13	74.46	---	29.89	---	44.57
GMW-41	04/07/14	74.46	31.05	31.07	0.02	43.41
GMW-41	04/15/14	74.46	31.05	31.14	0.09	43.39
GMW-41	10/27/14	74.46	---	30.78	---	43.68
GMW-41	04/20/15	74.46	---	31.22	---	43.24
GMW-41	04/11/16	74.46	---	NM	---	NC
GMW-41	10/03/16	---	---	35.97	---	NC
GMW-41	04/17/17	74.46	---	29.79	---	44.67
GMW-41	10/03/17	72.69	---	NM	---	NC
GMW-41	04/16/18	72.69	---	32.79	---	39.90
GMW-41	11/05/18	72.69	---	33.12	---	39.57
GMW-41	04/15/19	---	---	NM	---	NC

Attachment C. Summary of Historical Groundwater Elevations – November 1996 through Present

Defense Fuel Support Point, Norwalk, California

Well	Date	Top of Casing Elevation (feet amsl)	Depth to Product (feet btoc)	Depth to Water (feet btoc)	Apparent Product Thickness (feet)	Groundwater Elevation (feet amsl)
GMW-41	10/28/19	72.69	---	33.07	---	39.62
GMW-41	05/04/20	72.69	---	31.11	---	NC
GMW-41	11/02/20	74.46	---	31.99	---	40.70
GMW-41	05/03/21	72.69	---	32.34	---	NC
GMW-41	11/01/21	72.69	---	33.38	---	39.31
GMW-41	05/10/22	72.69	---	33.05	---	39.64
GMW-42	11/20/96	75.50	28.87	29.55	0.68	46.49
GMW-42	07/01/97	75.50	29.06	29.52	0.46	46.35
GMW-42	12/31/97	75.50	---	28.87	---	46.63
GMW-42	05/01/98	75.50	---	26.18	---	49.32
GMW-42	05/25/99	75.50	---	26.99	---	48.51
GMW-42	05/15/00	75.50	---	27.54	---	47.96
GMW-42	11/13/00	75.50	---	28.32	---	47.18
GMW-42	05/07/01	75.50	---	26.25	---	49.25
GMW-42	04/08/02	75.50	---	27.57	---	47.93
GMW-42	10/21/02	75.50	---	27.96	---	47.54
GMW-42	04/07/03	75.50	---	27.25	---	48.25
GMW-42	10/06/03	75.50	---	27.30	---	48.20
GMW-42	04/19/04	75.50	---	28.78	---	46.72
GMW-42	11/01/04	75.50	---	28.40	---	47.10
GMW-42	05/03/05	75.50	---	22.32	---	53.18
GMW-42	05/01/06	75.50	---	24.46	---	51.04
GMW-42	12/01/06	75.50	---	23.51	---	51.99
GMW-42	04/30/07	75.50	---	26.07	---	49.43
GMW-42	11/12/07	75.50	---	26.38	---	49.12
GMW-42	04/11/08	75.50	---	25.95	---	49.55
GMW-42	10/16/08	75.50	---	26.92	---	48.58
GMW-42	04/07/10	75.50	---	27.60	---	47.90
GMW-42	10/01/10	75.50	---	28.13	---	47.37
GMW-42	01/08/11	75.50	---	28.03	---	47.47
GMW-42	04/12/12	75.50	---	28.88	---	46.62
GMW-42	10/02/13	75.50	---	30.99	---	44.51
GMW-42	04/07/14	75.50	---	31.98	---	43.52
GMW-42	04/14/14	75.50	---	31.42	---	44.08
GMW-42	10/27/14	75.50	---	31.93	---	43.57
GMW-42	04/20/15	75.50	---	32.21	---	43.29
GMW-42	04/11/16	75.50	---	NM	---	NC
GMW-42	10/03/16	75.50	---	NM	---	NC
GMW-42	04/17/17	75.50	---	NM	---	NC
GMW-42	10/03/17	75.50	---	34.71	---	40.79
GMW-42	04/16/18	75.50	---	35.08	---	40.42
GMW-42	11/05/18	75.50	---	35.58	---	39.92
GMW-42	04/15/19	---	---	NM	---	NC
GMW-42	10/28/19	75.50	---	35.69	---	39.81
GMW-42	05/04/20	75.50	---	34.23	---	NC
GMW-42	11/02/20	75.50	---	34.74	---	40.76
GMW-42	05/03/21	75.50	---	35.20	---	NC
GMW-42	11/01/21	75.50	---	36.24	---	39.26
GMW-42	05/09/22	75.50	---	36.00	---	39.50

Attachment C. Summary of Historical Groundwater Elevations – November 1996 through Present

Defense Fuel Support Point, Norwalk, California

Well	Date	Top of Casing Elevation (feet amsl)	Depth to Product (feet btoc)	Depth to Water (feet btoc)	Apparent Product Thickness (feet)	Groundwater Elevation (feet amsl)
GMW-43	11/20/96	74.44	---	28.03	---	46.41
GMW-43	07/01/97	74.44	---	27.66	---	46.78
GMW-43	12/31/97	74.44	---	27.70	---	46.74
GMW-43	05/01/98	74.44	---	24.93	---	49.51
GMW-43	05/25/99	74.44	---	25.72	---	48.72
GMW-43	05/15/00	74.44	---	26.41	---	48.03
GMW-43	11/13/00	74.44	---	26.97	---	47.47
GMW-43	05/07/01	74.44	---	25.11	---	49.33
GMW-43	04/08/02	74.44	---	26.70	---	47.74
GMW-43	10/21/02	74.44	---	26.66	---	47.78
GMW-43	04/07/03	74.44	---	26.00	---	48.44
GMW-43	10/06/03	74.44	---	26.12	---	48.32
GMW-43	04/19/04	74.44	---	27.40	---	47.04
GMW-43	11/03/04	74.44	---	26.63	---	47.81
GMW-43	05/02/05	74.44	---	21.03	---	53.41
GMW-43	05/01/06	74.44	---	23.36	---	51.08
GMW-43	12/01/06	74.44	---	24.59	---	49.85
GMW-43	04/30/07	74.44	---	25.00	---	49.44
GMW-43	11/12/07	74.44	---	25.60	---	48.84
GMW-43	04/14/08	74.44	---	25.17	---	49.27
GMW-43	07/24/08	74.44	---	25.77	---	48.67
GMW-43	10/14/08	74.44	---	26.34	---	48.10
GMW-43	02/10/09	74.44	---	26.79	---	47.65
GMW-43	04/20/09	74.44	---	27.11	---	47.33
GMW-43	10/19/09	74.44	---	27.31	---	47.13
GMW-43	04/08/10	74.44	---	26.52	---	47.92
GMW-43	04/12/10	74.44	---	26.24	---	48.20
GMW-43	01/08/11	74.44	---	26.95	---	47.49
GMW-43	04/07/11	74.44	---	25.76	---	48.68
GMW-43	07/08/11	74.44	---	26.10	---	48.34
GMW-43	10/06/11	74.44	---	26.65	---	47.79
GMW-43	04/12/12	74.44	---	27.86	---	46.58
GMW-43	04/16/12	74.44	---	27.74	---	46.70
GMW-43	01/10/13	74.44	---	29.27	---	45.17
GMW-43	04/03/13	74.44	---	29.24	---	45.20
GMW-43	04/08/13	74.44	---	29.11	---	45.33
GMW-43	10/02/13	74.44	---	30.00	---	44.44
GMW-43	04/07/14	74.44	---	30.81	---	43.63
GMW-43	04/14/14	74.44	---	30.42	---	44.02
GMW-43	10/27/14	74.44	---	30.87	---	43.57
GMW-43	04/20/15	74.44	---	31.24	---	43.20
GMW-43	04/11/16	74.44	---	NM	---	NC
GMW-43	10/03/16	74.44	---	NM	---	NC
GMW-43	04/17/17	74.44	---	31.42	---	43.02
GMW-43	10/03/17	76.07	---	NM	---	NC
GMW-43	04/16/18	76.07	---	35.25	---	40.82
GMW-43	11/05/18	76.07	---	35.81	---	40.26
GMW-43	04/19/19	76.07	---	33.54	---	42.53
GMW-43	10/28/19	76.07	---	35.48	---	40.59

Attachment C. Summary of Historical Groundwater Elevations – November 1996 through Present

Defense Fuel Support Point, Norwalk, California

Well	Date	Top of Casing Elevation (feet amsl)	Depth to Product (feet btoc)	Depth to Water (feet btoc)	Apparent Product Thickness (feet)	Groundwater Elevation (feet amsl)
GMW-43	05/04/20	76.07	---	34.41	---	41.66
GMW-43	11/02/20	74.44	---	35.04	---	41.03
GMW-43	05/04/21	76.07	---	35.44	---	40.63
GMW-43	11/02/21	76.07	---	35.93	---	40.14
GMW-43	05/10/22	76.07	---	36.09	---	39.98
GMW-44	11/20/96	74.45	---	28.29	---	46.16
GMW-44	07/01/97	74.45	---	27.75	---	46.70
GMW-44	12/31/97	74.45	---	27.90	---	46.55
GMW-44	05/01/98	74.45	---	25.13	---	49.32
GMW-44	05/25/99	74.45	---	25.88	---	48.57
GMW-44	05/15/00	74.45	---	26.63	---	47.82
GMW-44	11/13/00	74.45	---	27.16	---	47.29
GMW-44	05/07/01	74.45	---	25.38	---	49.07
GMW-44	04/08/02	74.45	---	26.70	---	47.75
GMW-44	10/21/02	74.45	---	26.88	---	47.57
GMW-44	04/07/03	74.45	---	26.30	---	48.15
GMW-44	10/06/03	74.45	---	26.29	---	48.16
GMW-44	04/19/04	74.45	---	28.45	---	46.00
GMW-44	05/02/05	74.45	---	22.00	---	52.45
GMW-44	11/03/05	74.45	---	27.21	---	47.24
GMW-44	05/01/06	74.45	---	23.98	---	50.47
GMW-44	12/01/06	74.45	---	24.81	---	49.64
GMW-44	04/30/07	74.45	---	25.32	---	49.13
GMW-44	11/12/07	74.45	---	25.82	---	48.63
GMW-44	04/14/08	74.45	---	25.45	---	49.00
GMW-44	07/24/08	74.45	---	25.95	---	48.50
GMW-44	10/14/08	74.45	---	26.60	---	47.85
GMW-44	02/10/09	74.45	---	26.87	---	47.58
GMW-44	04/20/09	74.45	---	26.51	---	47.94
GMW-44	10/19/09	74.45	---	27.43	---	47.02
GMW-44	04/08/10	74.45	---	26.77	---	47.68
GMW-44	04/12/10	74.45	---	26.51	---	47.94
GMW-44	01/07/11	74.45	---	27.47	---	46.98
GMW-44	04/08/11	74.45	---	26.05	---	48.40
GMW-44	07/08/11	74.45	---	NM	---	NC
GMW-44	10/06/11	74.45	---	26.91	---	47.54
GMW-44	04/12/12	74.45	---	28.13	---	46.32
GMW-44	04/16/12	74.45	---	27.92	---	46.53
GMW-44	01/10/13	74.45	---	29.54	---	44.91
GMW-44	04/03/13	74.45	---	29.51	---	44.94
GMW-44	04/08/13	74.45	---	29.42	---	45.03
GMW-44	10/02/13	74.45	---	30.25	---	44.20
GMW-44	04/07/14	74.45	---	31.06	---	43.39
GMW-44	04/14/14	74.45	---	30.72	---	43.73
GMW-44	10/27/14	74.45	---	31.10	---	43.35
GMW-44	04/20/15	74.45	---	31.46	---	42.99
GMW-44	04/11/16	74.45	---	NM	---	NC
GMW-44	10/03/16	74.45	---	33.62	---	40.83
GMW-44	04/18/17	74.45	---	32.08	---	42.37

Attachment C. Summary of Historical Groundwater Elevations – November 1996 through Present

Defense Fuel Support Point, Norwalk, California

Well	Date	Top of Casing Elevation (feet amsl)	Depth to Product (feet btoc)	Depth to Water (feet btoc)	Apparent Product Thickness (feet)	Groundwater Elevation (feet amsl)
GMW-44	10/03/17	75.71	---	34.41	---	41.30
GMW-44	04/16/18	75.71	---	34.91	---	40.80
GMW-44	11/05/18	75.71	---	35.46	---	40.25
GMW-44	04/19/19	75.71	---	33.56	---	42.15
GMW-44	10/28/19	75.71	---	35.05	---	40.66
GMW-44	05/04/20	75.71	---	33.93	---	41.78
GMW-44	11/02/20	74.45	---	34.65	---	41.06
GMW-44	05/03/21	75.71	---	35.03	---	40.68
GMW-44	11/01/21	75.71	---	35.75	---	39.96
GMW-44	05/09/22	75.71	---	35.82	---	39.89
GMW-45	11/20/96	75.67	---	29.21	---	46.46
GMW-45	07/01/97	75.67	---	28.32	---	47.35
GMW-45	12/31/97	75.67	---	28.81	---	46.86
GMW-45	05/01/98	75.67	---	25.75	---	49.92
GMW-45	05/25/99	75.67	---	26.74	---	48.93
GMW-45	05/15/00	75.67	---	27.68	---	47.99
GMW-45	11/13/00	75.67	---	28.02	---	47.65
GMW-45	05/07/01	75.67	---	28.65	---	47.02
GMW-45	04/08/02	75.67	---	27.92	---	47.75
GMW-45	10/21/02	75.67	---	28.33	---	47.34
GMW-45	04/07/03	75.67	---	27.50	---	48.17
GMW-45	10/06/03	75.67	---	27.26	---	48.41
GMW-45	04/19/04	75.67	---	28.17	---	47.50
GMW-45	11/01/04	75.67	---	28.35	---	47.32
GMW-45	05/02/05	75.67	---	23.15	---	52.52
GMW-45	03/06/06	75.67	---	25.21	---	50.46
GMW-45	05/01/06	75.67	---	25.15	---	50.52
GMW-45	08/26/06	75.67	---	25.53	---	50.14
GMW-45	12/01/06	75.67	---	25.96	---	49.71
GMW-45	03/21/07	75.67	---	26.09	---	49.58
GMW-45	04/27/07	75.67	---	26.48	---	49.19
GMW-45	08/28/07	75.67	---	26.42	---	49.25
GMW-45	11/12/07	75.67	---	26.94	---	48.73
GMW-45	02/05/08	74.45	---	27.52	---	46.93
GMW-45	04/11/08	75.67	---	26.76	---	48.91
GMW-45	07/24/08	75.67	---	27.27	---	48.40
GMW-45	10/13/08	75.67	---	27.95	---	47.72
GMW-45	02/09/09	74.45	---	27.68	---	46.77
GMW-45	04/20/09	75.67	---	27.58	---	48.09
GMW-45	07/16/09	75.67	---	27.91	---	47.76
GMW-45	10/19/09	75.67	---	28.54	---	47.13
GMW-45	04/07/10	75.67	---	28.22	---	47.45
GMW-45	04/12/10	75.67	---	27.85	---	47.82
GMW-45	01/06/11	75.67	---	28.75	---	46.92
GMW-45	04/07/11	75.67	---	27.38	---	48.29
GMW-45	07/07/11	75.67	---	27.63	---	48.04
GMW-45	10/07/11	75.67	---	28.22	---	47.45
GMW-45	04/12/12	75.67	---	29.30	---	46.37
GMW-45	04/19/12	75.67	---	29.02	---	46.65

Attachment C. Summary of Historical Groundwater Elevations – November 1996 through Present

Defense Fuel Support Point, Norwalk, California

Well	Date	Top of Casing Elevation (feet amsl)	Depth to Product (feet btoc)	Depth to Water (feet btoc)	Apparent Product Thickness (feet)	Groundwater Elevation (feet amsl)
GMW-45	01/10/13	75.67	---	30.35	---	45.32
GMW-45	04/02/13	75.67	---	30.34	---	45.33
GMW-45	04/08/13	75.67	---	30.29	---	45.38
GMW-45	10/01/13	75.67	31.07	31.09	0.02	44.60
GMW-45	04/09/14	75.67	31.67	31.69	0.02	44.00
GMW-45	04/15/14	75.67	31.68	31.95	0.27	43.94
GMW-45	10/27/14	75.67	---	32.01	---	43.66
GMW-45	04/20/15	75.67	32.31	32.33	0.02	43.36
GMW-45	04/11/16	75.67	---	NM	---	NC
GMW-45	10/03/16	---	---	34.60	---	NC
GMW-45	04/19/17	75.67	33.30	34.72	1.42	42.09
GMW-45	10/02/17	75.67	---	34.57	---	41.10
GMW-45	04/16/18	75.67	33.33	34.78	1.45	NC
GMW-45	11/05/18	75.67	34.49	34.99	0.50	NC
GMW-45	04/15/19	75.67	---	33.74	---	41.93
GMW-45	05/10/19	75.67	---	33.51	---	42.16
GMW-45	10/30/19	75.67	---	34.08	---	41.59
GMW-45	05/05/20	75.67	---	33.66	---	42.01
GMW-45	11/02/20	75.67	---	34.02	---	41.65
GMW-45	05/04/21	75.67	---	34.42	---	41.25
GMW-45	11/02/21	75.67	---	34.27	---	41.40
GMW-45	05/11/22	75.67	---	34.63	---	41.04
GMW-46	08/26/06	76.10	---	24.72	---	51.38
GMW-46	08/28/07	75.31	---	25.89	---	49.42
GMW-47	11/20/96	75.98	---	29.43	---	46.55
GMW-47	07/01/97	75.98	---	28.34	---	47.64
GMW-47	12/31/97	75.98	---	28.90	---	47.08
GMW-47	05/01/98	75.98	---	25.79	---	50.19
GMW-47	05/25/99	75.98	---	26.91	---	49.07
GMW-47	05/15/00	75.98	---	27.61	---	48.37
GMW-47	11/13/00	75.98	---	28.13	---	47.85
GMW-47	02/05/01	75.98	---	27.17	---	48.81
GMW-47	05/07/01	75.98	---	26.71	---	49.27
GMW-47	04/08/02	75.98	---	27.21	---	48.77
GMW-47	09/19/02	75.98	---	28.50	---	47.48
GMW-47	10/21/02	75.98	---	29.04	---	46.94
GMW-47	04/07/03	75.98	---	27.82	---	48.16
GMW-47	10/06/03	75.98	---	27.44	---	48.54
GMW-47	04/19/04	75.98	---	28.27	---	47.71
GMW-47	11/01/04	75.98	---	28.60	---	47.38
GMW-47	02/28/05	75.98	---	24.87	---	51.11
GMW-47	05/02/05	75.98	---	23.17	---	52.81
GMW-47	03/06/06	75.98	---	24.67	---	51.31
GMW-47	05/01/06	75.98	---	25.16	---	50.82
GMW-47	08/26/06	75.98	---	25.62	---	50.36
GMW-47	12/01/06	75.98	---	26.15	---	49.83
GMW-47	03/21/07	75.98	---	26.30	---	49.68
GMW-47	04/27/07	75.98	---	26.71	---	49.27
GMW-47	08/28/07	75.98	---	26.74	---	49.24

Attachment C. Summary of Historical Groundwater Elevations – November 1996 through Present

Defense Fuel Support Point, Norwalk, California

Well	Date	Top of Casing Elevation (feet amsl)	Depth to Product (feet btoc)	Depth to Water (feet btoc)	Apparent Product Thickness (feet)	Groundwater Elevation (feet amsl)
GMW-47	11/12/07	75.98	---	27.12	---	48.86
GMW-47	02/05/08	75.98	---	27.75	---	48.23
GMW-47	04/11/08	75.98	---	26.93	---	49.05
GMW-47	07/24/08	75.98	---	27.49	---	48.49
GMW-47	10/13/08	75.98	---	28.19	---	47.79
GMW-47	02/09/09	75.98	---	28.07	---	47.91
GMW-47	04/20/09	75.98	---	27.66	---	48.32
GMW-47	07/16/09	75.98	---	28.22	---	47.76
GMW-47	07/20/09	75.98	---	28.10	---	47.88
GMW-47	10/19/09	75.98	---	28.48	---	47.50
GMW-47	01/11/10	75.98	---	29.10	---	46.88
GMW-47	04/07/10	75.98	---	NM	---	NC
GMW-47	04/12/10	75.98	---	28.52	---	47.46
GMW-47	01/06/11	75.98	---	29.05	---	46.93
GMW-47	04/07/11	75.98	---	27.50	---	48.48
GMW-47	07/07/11	75.98	---	27.83	---	48.15
GMW-47	10/06/11	75.98	---	28.41	---	47.57
GMW-47	01/10/12	75.98	---	28.71	---	47.27
GMW-47	04/12/12	75.98	---	29.55	---	46.43
GMW-47	04/20/12	75.98	---	29.26	---	46.72
GMW-47	01/10/13	75.98	---	30.57	---	45.41
GMW-47	04/02/13	75.98	---	30.55	---	45.43
GMW-47	04/08/13	75.98	---	30.55	---	45.43
GMW-47	10/01/13	75.98	---	31.28	---	44.70
GMW-47	04/09/14	75.98	---	31.79	---	44.19
GMW-47	04/15/14	75.98	---	31.62	---	44.36
GMW-47	10/27/14	75.98	---	32.11	---	43.87
GMW-47	04/20/15	75.98	---	32.45	---	43.53
GMW-47	04/11/16	75.98	---	33.79	---	42.19
GMW-47	10/03/16	75.98	---	34.25	---	41.73
GMW-47	04/19/17	75.98	---	33.55	---	42.43
GMW-47	10/03/17	75.98	---	34.20	---	41.78
GMW-47	04/16/18	75.98	---	34.87	---	41.11
GMW-47	11/05/18	75.98	---	35.53	---	40.45
GMW-47	04/22/19	75.98	---	33.84	---	42.14
GMW-47	05/10/19	75.98	---	34.84	---	41.14
GMW-47	10/29/19	75.98	---	34.84	---	41.14
GMW-47	05/05/20	75.98	---	34.56	---	41.42
GMW-47	11/02/20	75.98	---	34.82	---	41.16
GMW-47	05/04/21	75.98	---	35.39	---	40.59
GMW-47	11/02/21	75.98	---	35.81	---	40.17
GMW-47	05/10/22	75.98	---	35.63	---	40.35
GMW-48	11/20/96	75.03	---	28.40	---	46.63
GMW-48	07/01/97	75.03	27.11	27.58	0.47	47.83
GMW-48	12/31/97	75.03	27.37	29.58	2.21	47.22
GMW-48	05/01/98	75.03	23.63	24.46	0.83	51.23
GMW-48	05/26/99	75.03	25.72	27.01	1.29	49.05
GMW-48	05/15/00	75.03	26.31	26.49	0.18	48.68
GMW-48	11/13/00	75.03	---	27.21	---	47.82

Attachment C. Summary of Historical Groundwater Elevations – November 1996 through Present

Defense Fuel Support Point, Norwalk, California

Well	Date	Top of Casing Elevation (feet amsl)	Depth to Product (feet btoc)	Depth to Water (feet btoc)	Apparent Product Thickness (feet)	Groundwater Elevation (feet amsl)
GMW-48	05/07/01	75.03	25.65	26.10	0.45	49.29
GMW-48	04/08/02	75.03	---	NM	---	NC
GMW-48	09/19/02	75.03	---	26.50	---	48.53
GMW-48	10/21/02	75.03	---	27.10	---	47.93
GMW-48	04/07/03	75.03	25.89	25.90	0.01	49.14
GMW-48	10/06/03	75.03	---	25.59	---	49.44
GMW-48	04/19/04	75.03	---	26.41	---	48.62
GMW-48	11/01/04	75.03	---	26.90	---	48.13
GMW-48	02/28/05	75.03	---	23.00	---	52.03
GMW-48	05/02/05	75.03	---	20.80	---	54.23
GMW-48	03/06/06	75.03	---	23.61	---	51.42
GMW-48	05/01/06	75.03	---	23.07	---	51.96
GMW-48	08/26/06	75.03	---	23.50	---	51.53
GMW-48	12/01/06	75.03	---	24.54	---	50.49
GMW-48	03/21/07	75.03	---	24.57	---	50.46
GMW-48	04/27/07	75.03	---	24.85	---	50.18
GMW-48	08/28/07	75.03	---	24.92	---	50.11
GMW-48	11/12/07	75.03	---	25.37	---	49.66
GMW-48	04/11/08	75.03	---	25.07	---	49.96
GMW-48	10/13/08	75.03	---	26.39	---	48.64
GMW-48	04/07/10	75.03	---	26.40	---	48.63
GMW-48	10/01/10	75.03	---	26.89	---	48.14
GMW-48	01/06/11	75.03	---	27.29	---	47.74
GMW-48	04/07/11	75.03	---	25.53	---	49.50
GMW-48	07/07/11	75.03	---	25.89	---	49.14
GMW-48	10/06/11	75.03	---	26.55	---	48.48
GMW-48	04/13/12	75.03	---	27.48	---	47.55
GMW-48	01/10/13	75.03	---	28.77	---	46.26
GMW-48	04/03/13	75.03	---	28.77	---	46.26
GMW-48	10/02/13	75.03	---	29.45	---	45.58
GMW-48	04/09/14	75.03	---	29.90	---	45.13
GMW-48	04/17/14	75.03	---	29.82	---	45.21
GMW-48	10/27/14	75.03	---	30.17	---	44.86
GMW-48	04/20/15	75.03	---	30.50	---	44.53
GMW-48	04/13/16	75.03	---	NM	---	NC
GMW-48	10/03/16	---	---	37.03	---	NC
GMW-48	04/19/17	75.03	---	36.15	---	38.88
GMW-48	10/03/17	75.03	---	36.53	---	38.50
GMW-48	04/16/18	75.03	---	37.48	---	37.55
GMW-48	11/05/18	75.03	---	38.08	---	36.95
GMW-48	04/18/19	75.03	---	35.49	---	39.54
GMW-48	10/28/19	75.03	---	37.14	---	37.89
GMW-48	05/05/20	75.03	---	37.10	---	37.93
GMW-48	11/02/20	75.03	---	37.16	---	37.87
GMW-48	05/03/21	75.03	---	38.11	---	36.92
GMW-48	11/02/21	75.03	---	38.80	---	36.23
GMW-48	05/09/22	75.03	---	38.32	---	36.71
GMW-49	07/01/97	74.75	---	NM	0.60	NC
GMW-4R	04/17/17	---	---	36.15	---	NC

Attachment C. Summary of Historical Groundwater Elevations – November 1996 through Present

Defense Fuel Support Point, Norwalk, California

Well	Date	Top of Casing Elevation (feet amsl)	Depth to Product (feet btoc)	Depth to Water (feet btoc)	Apparent Product Thickness (feet)	Groundwater Elevation (feet amsl)
GMW-4R	10/02/17	75.13	---	34.57	---	40.56
GMW-4R	11/05/18	75.13	---	35.25	---	39.88
GMW-4R	04/16/19	75.13	---	33.49	---	41.64
GMW-4R	10/28/19	75.13	---	34.97	---	40.16
GMW-4R	05/04/20	75.13	---	32.35	---	42.78
GMW-4R	11/02/20	75.13	---	33.00	---	42.13
GMW-4R	05/03/21	75.13	---	34.57	---	40.56
GMW-4R	11/01/21	75.13	---	35.50	---	39.63
GMW-4R	05/09/22	75.13	---	34.79	---	40.34
GMW-50	05/25/99	75.51	---	26.36	---	49.15
GMW-50	05/15/00	75.51	---	27.34	---	48.17
GMW-50	05/07/01	75.51	25.95	26.26	0.31	49.50
GMW-50	04/08/02	75.51	---	NM	---	NC
GMW-50	09/19/02	75.51	---	27.82	---	47.69
GMW-50	10/21/02	75.51	---	28.70	---	46.81
GMW-50	04/07/03	75.51	---	27.00	---	48.51
GMW-50	10/06/03	75.51	---	26.83	---	48.68
GMW-50	04/19/04	75.51	---	27.66	---	47.85
GMW-50	11/01/04	75.51	---	28.11	---	47.40
GMW-50	02/28/05	75.51	---	23.80	---	51.71
GMW-50	05/02/05	75.51	---	22.42	---	53.09
GMW-50	03/06/06	75.51	---	24.53	---	50.98
GMW-50	05/01/06	75.51	---	24.63	---	50.88
GMW-50	08/26/06	75.51	---	25.10	---	50.41
GMW-50	12/01/06	75.51	---	25.61	---	49.90
GMW-50	03/21/07	75.51	---	25.75	---	49.76
GMW-50	04/27/07	75.51	---	26.17	---	49.34
GMW-50	08/28/07	75.51	---	26.15	---	49.36
GMW-50	11/12/07	75.51	---	26.58	---	48.93
GMW-50	02/05/08	75.51	---	27.24	---	48.27
GMW-50	04/11/08	75.51	---	26.32	---	49.19
GMW-50	07/24/08	75.51	---	26.97	---	48.54
GMW-50	10/13/08	75.51	---	27.67	---	47.84
GMW-50	02/09/09	75.51	---	27.40	---	48.11
GMW-50	07/16/09	75.51	---	27.87	---	47.64
GMW-50	04/07/10	75.51	---	27.68	---	47.83
GMW-50	10/01/10	75.51	---	28.16	---	47.35
GMW-50	01/06/11	75.51	---	28.58	---	46.93
GMW-50	04/12/12	75.51	---	29.00	---	46.51
GMW-50	04/14/16	75.51	---	33.36	---	42.15
GMW-51	05/25/99	75.93	---	26.71	---	49.22
GMW-51	05/15/00	75.93	---	27.70	---	48.23
GMW-51	11/13/00	75.93	---	27.94	---	47.99
GMW-51	05/07/01	75.93	26.43	28.44	2.01	49.10
GMW-51	04/08/02	75.93	---	NM	---	NC
GMW-51	09/19/02	75.93	---	28.22	---	47.71
GMW-51	10/21/02	75.93	---	29.13	---	46.80
GMW-51	04/07/03	75.93	---	27.55	---	48.38
GMW-51	10/06/03	75.93	---	27.15	---	48.78

Attachment C. Summary of Historical Groundwater Elevations – November 1996 through Present

Defense Fuel Support Point, Norwalk, California

Well	Date	Top of Casing Elevation (feet amsl)	Depth to Product (feet btoc)	Depth to Water (feet btoc)	Apparent Product Thickness (feet)	Groundwater Elevation (feet amsl)
GMW-51	04/19/04	75.93	---	27.99	---	47.94
GMW-51	11/01/04	75.93	---	28.47	---	47.46
GMW-51	02/28/05	75.93	---	24.24	---	51.69
GMW-51	05/02/05	75.93	---	22.61	---	53.32
GMW-51	03/06/06	75.93	---	25.02	---	50.91
GMW-51	05/01/06	75.93	---	25.04	---	50.89
GMW-51	08/26/06	75.93	---	25.51	---	50.42
GMW-51	12/01/06	75.93	---	25.98	---	49.95
GMW-51	03/21/07	75.93	---	26.12	---	49.81
GMW-51	04/27/07	75.93	---	26.54	---	49.39
GMW-51	08/28/07	75.93	---	26.50	---	49.43
GMW-51	11/12/07	75.93	---	26.95	---	48.98
GMW-51	02/05/08	75.93	---	27.59	---	48.34
GMW-51	04/11/08	75.93	---	26.69	---	49.24
GMW-51	07/24/08	75.93	---	27.15	---	48.78
GMW-51	10/13/08	75.93	---	28.05	---	47.88
GMW-51	02/09/09	75.93	---	27.49	---	48.44
GMW-51	07/16/09	75.93	---	28.15	---	47.78
GMW-51	04/07/10	75.93	---	28.08	---	47.85
GMW-51	10/01/10	75.93	---	28.49	---	47.44
GMW-51	01/06/11	75.93	---	28.96	---	46.97
GMW-51	04/12/12	75.93	---	29.41	---	46.52
GMW-52	05/25/99	75.03	---	25.73	---	49.30
GMW-52	05/15/00	75.03	---	26.33	---	48.70
GMW-52	11/13/00	75.03	---	26.99	---	48.04
GMW-52	05/07/01	75.03	---	25.15	---	49.88
GMW-52	04/08/02	75.03	---	26.61	---	48.42
GMW-52	10/21/02	75.03	---	27.15	---	47.88
GMW-52	04/07/03	75.03	---	26.34	---	48.69
GMW-52	10/06/03	75.03	---	26.21	---	48.82
GMW-52	04/19/04	75.03	---	26.97	---	48.06
GMW-52	11/01/04	75.03	---	27.62	---	47.41
GMW-52	05/02/05	75.03	---	21.16	---	53.87
GMW-52	03/06/06	75.03	---	23.95	---	51.08
GMW-52	05/01/06	75.03	---	23.95	---	51.08
GMW-52	08/26/06	75.03	---	24.40	---	50.63
GMW-52	12/01/06	75.03	---	24.92	---	50.11
GMW-52	03/21/07	75.03	---	25.17	---	49.86
GMW-52	04/30/07	75.03	---	25.38	---	49.65
GMW-52	08/28/07	75.03	---	25.80	---	49.23
GMW-52	11/12/07	75.03	---	25.93	---	49.10
GMW-52	02/05/08	75.03	---	26.71	---	48.32
GMW-52	04/14/08	75.03	---	25.46	---	49.57
GMW-52	07/24/08	75.03	---	25.89	---	49.14
GMW-52	10/14/08	75.03	---	26.69	---	48.34
GMW-52	02/10/09	75.03	---	26.95	---	48.08
GMW-52	07/16/09	75.03	---	27.25	---	47.78
GMW-52	04/08/10	75.03	---	26.71	---	48.32
GMW-52	10/01/10	75.03	---	27.42	---	47.61

Attachment C. Summary of Historical Groundwater Elevations – November 1996 through Present

Defense Fuel Support Point, Norwalk, California

Well	Date	Top of Casing Elevation (feet amsl)	Depth to Product (feet btoc)	Depth to Water (feet btoc)	Apparent Product Thickness (feet)	Groundwater Elevation (feet amsl)
GMW-52	01/08/11	75.03	---	27.77	---	47.26
GMW-52	04/12/12	75.03	---	28.96	---	46.07
GMW-53	05/25/99	74.90	---	25.60	---	49.30
GMW-53	05/15/00	74.90	---	26.20	---	48.70
GMW-53	05/07/01	74.90	---	25.00	---	49.90
GMW-53	04/08/02	74.90	---	26.47	---	48.43
GMW-53	10/21/02	74.90	---	27.04	---	47.86
GMW-53	04/07/03	74.90	---	26.24	---	48.66
GMW-53	10/06/03	74.90	---	26.08	---	48.82
GMW-53	04/19/04	74.90	---	26.83	---	48.07
GMW-53	11/01/04	74.90	---	27.54	---	47.36
GMW-53	05/02/05	74.90	---	21.34	---	53.56
GMW-53	03/06/06	74.90	---	23.87	---	51.03
GMW-53	05/01/06	74.90	---	23.85	---	51.05
GMW-53	08/26/06	74.90	---	24.34	---	50.56
GMW-53	12/01/06	74.90	---	24.85	---	50.05
GMW-53	03/21/07	74.90	---	24.92	---	49.98
GMW-53	04/30/07	74.90	---	25.26	---	49.64
GMW-53	08/28/07	74.90	---	25.11	---	49.79
GMW-53	11/12/07	74.90	---	25.83	---	49.07
GMW-53	02/05/08	74.90	---	26.25	---	48.65
GMW-53	04/14/08	74.90	---	25.38	---	49.52
GMW-53	10/14/08	74.90	---	26.58	---	48.32
GMW-53	02/10/09	74.90	---	26.78	---	48.12
GMW-53	07/16/09	74.90	---	27.04	---	47.86
GMW-53	04/08/10	74.90	26.83	26.84	0.01	48.07
GMW-53	10/01/10	74.90	---	27.29	---	47.61
GMW-53	01/08/11	74.90	---	27.67	---	47.23
GMW-53	04/12/12	74.90	---	28.15	---	46.75
GMW-54	11/20/96	75.16	---	NM	0.79	NC
GMW-54	07/01/97	75.16	---	NM	0.55	NC
GMW-54	12/31/97	75.16	---	NM	0.47	NC
GMW-54	05/25/99	75.16	---	26.68	---	48.48
GMW-54	05/15/00	75.16	---	27.40	---	47.76
GMW-54	11/13/00	75.16	---	26.93	---	48.23
GMW-54	05/07/01	75.16	---	25.63	---	49.53
GMW-54	04/08/02	75.16	---	27.06	---	48.10
GMW-54	10/21/02	75.16	---	27.43	---	47.73
GMW-54	04/07/03	75.16	---	26.78	---	48.38
GMW-54	10/06/03	75.16	---	26.95	---	48.21
GMW-54	04/19/04	75.16	---	28.33	---	46.83
GMW-54	11/01/04	75.16	---	28.11	---	47.05
GMW-54	05/02/05	75.16	---	22.06	---	53.10
GMW-54	05/01/06	75.16	---	24.45	---	50.71
GMW-54	12/01/06	75.16	---	25.36	---	49.80
GMW-54	04/30/07	75.16	---	25.74	---	49.42
GMW-54	11/12/07	75.16	---	26.35	---	48.81
GMW-54	04/11/08	75.16	---	25.91	---	49.25
GMW-54	07/24/08	75.16	---	26.05	---	49.11

Attachment C. Summary of Historical Groundwater Elevations – November 1996 through Present

Defense Fuel Support Point, Norwalk, California

Well	Date	Top of Casing Elevation (feet amsl)	Depth to Product (feet btoc)	Depth to Water (feet btoc)	Apparent Product Thickness (feet)	Groundwater Elevation (feet amsl)
GMW-54	10/14/08	75.16	---	26.94	---	48.22
GMW-54	02/10/09	75.16	---	26.78	---	48.38
GMW-54	04/08/10	75.16	---	27.25	---	47.91
GMW-54	10/01/10	75.16	---	27.68	---	47.48
GMW-54	01/07/11	75.16	---	28.14	---	47.02
GMW-54	04/12/12	75.16	---	28.36	---	46.80
GMW-54	10/02/13	75.16	---	30.50	---	44.66
GMW-54	04/07/14	75.16	---	31.62	---	43.54
GMW-54	10/27/14	75.16	---	31.43	---	43.73
GMW-54	04/20/15	75.16	---	31.84	---	43.32
GMW-54	04/11/16	75.16	---	NM	---	NC
GMW-54	10/03/16	75.16	---	NM	---	NC
GMW-54	04/19/17	75.16	---	32.80	---	42.36
GMW-54	10/03/17	74.73	---	34.15	---	40.58
GMW-54	04/16/18	74.73	---	34.39	---	40.34
GMW-54	11/05/18	74.73	---	34.76	---	39.97
GMW-54	05/10/19	74.73	---	30.53	---	44.20
GMW-54	10/28/19	74.73	---	35.84	---	38.89
GMW-54	05/05/20	74.73	---	33.46	---	41.27
GMW-54	10/19/20	75.16	---	33.68	---	42.33
GMW-54	11/02/20	75.16	---	33.68	---	42.33
GMW-54	05/03/21	74.73	---	34.34	---	40.39
GMW-54	11/02/21	74.73	---	34.86	---	39.87
GMW-54	05/10/22	74.73	---	35.02	---	39.71
GMW-55	05/25/99	74.60	---	26.11	---	48.49
GMW-55	05/15/00	74.60	---	26.83	---	47.77
GMW-55	11/13/00	74.60	---	26.36	---	48.24
GMW-55	05/07/01	74.60	---	24.91	---	49.69
GMW-55	04/08/02	74.60	---	26.43	---	48.17
GMW-55	10/21/02	74.60	---	26.85	---	47.75
GMW-55	04/07/03	74.60	---	26.22	---	48.38
GMW-55	10/06/03	74.60	---	26.35	---	48.25
GMW-55	04/19/04	74.60	---	27.77	---	46.83
GMW-55	11/01/04	74.60	---	27.59	---	47.01
GMW-55	05/02/05	74.60	---	22.33	---	52.27
GMW-55	05/01/06	74.60	---	23.94	---	50.66
GMW-55	12/01/06	74.60	---	24.78	---	49.82
GMW-55	04/30/07	74.60	---	25.11	---	49.49
GMW-55	11/12/07	74.60	---	25.89	---	48.71
GMW-55	04/11/08	74.60	---	25.46	---	49.14
GMW-55	10/14/08	74.60	---	26.38	---	48.22
GMW-55	04/20/09	74.60	---	28.31	---	46.29
GMW-55	04/08/10	74.60	---	26.66	---	47.94
GMW-55	10/01/10	74.60	---	27.15	---	47.45
GMW-55	01/07/11	74.60	---	27.61	---	46.99
GMW-55	04/12/12	74.60	---	NM	---	NC
GMW-56	05/25/99	76.50	---	27.58	---	48.92
GMW-56	05/25/99	76.52	---	27.58	---	48.94
GMW-56	05/15/00	76.52	---	28.42	---	48.10

Attachment C. Summary of Historical Groundwater Elevations – November 1996 through Present

Defense Fuel Support Point, Norwalk, California

Well	Date	Top of Casing Elevation (feet amsl)	Depth to Product (feet btoc)	Depth to Water (feet btoc)	Apparent Product Thickness (feet)	Groundwater Elevation (feet amsl)
GMW-56	11/13/00	76.52	---	28.85	---	47.67
GMW-56	05/07/01	76.52	---	27.39	---	49.13
GMW-56	04/08/02	76.52	---	28.64	---	47.88
GMW-56	10/21/02	76.52	---	29.01	---	47.51
GMW-56	04/07/03	76.52	---	28.30	---	48.22
GMW-56	10/06/03	76.52	---	28.19	---	48.33
GMW-56	04/19/04	76.52	---	29.01	---	47.51
GMW-56	11/01/04	76.50	---	29.11	---	47.39
GMW-56	05/02/05	76.52	---	24.11	---	52.41
GMW-56	03/06/06	76.52	---	25.88	---	50.64
GMW-56	05/01/06	76.52	---	25.98	---	50.54
GMW-56	08/26/06	76.52	---	26.31	---	50.21
GMW-56	12/01/06	76.50	---	26.75	---	49.75
GMW-56	03/21/07	76.52	---	26.85	---	49.67
GMW-56	04/27/07	76.52	---	27.23	---	49.29
GMW-56	08/28/07	76.50	---	27.33	---	49.17
GMW-56	11/12/07	76.50	---	27.70	---	48.80
GMW-56	02/05/08	76.52	---	28.25	---	48.27
GMW-56	04/11/08	76.52	---	27.55	---	48.97
GMW-56	07/24/08	76.52	---	28.02	---	48.50
GMW-56	10/13/08	76.52	---	28.71	---	47.81
GMW-56	02/09/09	76.52	---	28.59	---	47.93
GMW-56	07/16/09	76.50	---	29.03	---	47.47
GMW-56	10/19/09	76.50	---	29.34	---	47.16
GMW-56	04/07/10	76.50	---	29.08	---	47.42
GMW-56	04/12/10	76.50	---	28.71	---	47.79
GMW-56	10/01/10	76.52	---	29.28	---	47.24
GMW-56	01/06/11	76.52	---	29.46	---	47.06
GMW-56	04/07/11	76.52	---	28.24	---	48.28
GMW-56	07/07/11	76.52	---	28.45	---	48.07
GMW-56	10/07/11	76.52	---	28.98	---	47.54
GMW-56	04/12/12	76.52	---	30.04	---	46.48
GMW-56	01/10/13	76.52	---	31.05	---	45.47
GMW-56	04/02/13	76.52	---	31.04	---	45.48
GMW-56	10/01/13	76.52	---	31.78	---	44.74
GMW-56	04/09/14	76.52	---	32.40	---	44.12
GMW-56	04/14/14	76.52	---	32.28	---	44.24
GMW-56	10/27/14	76.52	---	32.77	---	43.75
GMW-56	04/20/15	76.52	---	33.10	---	43.42
GMW-56	04/11/16	76.52	---	34.33	---	42.19
GMW-56	10/03/16	76.52	---	34.73	---	41.79
GMW-56	04/17/17	76.52	---	34.19	---	42.33
GMW-56	10/02/17	76.52	---	33.32	---	43.20
GMW-56	04/16/18	76.52	---	33.90	---	42.62
GMW-56	11/05/18	76.52	---	34.56	---	41.96
GMW-56	04/16/19	76.52	---	33.88	---	42.64
GMW-56	10/28/19	76.52	---	34.09	---	42.43
GMW-56	05/04/20	76.52	---	34.06	---	42.46
GMW-56	10/19/20	76.50	---	34.19	---	42.33

Attachment C. Summary of Historical Groundwater Elevations – November 1996 through Present

Defense Fuel Support Point, Norwalk, California

Well	Date	Top of Casing Elevation (feet amsl)	Depth to Product (feet btoc)	Depth to Water (feet btoc)	Apparent Product Thickness (feet)	Groundwater Elevation (feet amsl)
GMW-56	11/02/20	76.50	---	34.19	---	42.33
GMW-56	05/03/21	76.52	---	34.69	---	41.83
GMW-56	11/01/21	76.52	---	35.04	---	41.48
GMW-56	05/10/22	76.52	---	35.21	---	41.31
GMW-57	05/25/99	76.52	---	27.52	---	49.00
GMW-57	05/25/99	76.66	---	27.49	---	49.17
GMW-57	05/15/00	76.66	---	28.17	---	48.49
GMW-57	11/13/00	76.66	---	28.76	---	47.90
GMW-57	02/05/01	76.66	---	27.58	---	49.08
GMW-57	05/07/01	76.66	---	27.21	---	49.45
GMW-57	04/08/02	76.66	---	29.13	---	47.53
GMW-57	09/19/02	76.66	---	29.02	---	47.64
GMW-57	10/21/02	76.66	---	29.68	---	46.98
GMW-57	04/07/03	76.66	---	28.33	---	48.33
GMW-57	10/10/03	76.66	---	28.04	---	48.62
GMW-57	04/19/04	76.66	---	28.76	---	47.90
GMW-57	11/01/04	76.66	---	29.20	---	47.46
GMW-57	02/28/05	76.52	---	25.51	---	51.01
GMW-57	05/02/05	76.52	---	23.73	---	52.79
GMW-57	03/06/06	76.66	---	25.71	---	50.95
GMW-57	05/01/06	76.66	---	25.92	---	50.74
GMW-57	08/26/06	76.66	---	26.35	---	50.31
GMW-57	12/01/06	76.66	---	26.82	---	49.84
GMW-57	03/21/07	76.66	---	26.92	---	49.74
GMW-57	04/27/07	76.66	---	27.35	---	49.31
GMW-57	08/28/07	76.66	---	27.42	---	49.24
GMW-57	11/12/07	76.66	---	27.81	---	48.85
GMW-57	02/05/08	76.66	---	28.36	---	48.30
GMW-57	04/11/08	76.66	---	27.56	---	49.10
GMW-57	07/24/08	76.66	---	28.14	---	48.52
GMW-57	10/13/08	76.66	---	28.86	---	47.80
GMW-57	02/09/09	76.66	---	28.72	---	47.94
GMW-57	04/20/09	76.66	---	28.33	---	48.33
GMW-57	07/16/09	76.66	---	28.87	---	47.79
GMW-57	07/21/09	76.66	---	28.90	---	47.76
GMW-57	10/19/09	76.66	---	29.30	---	47.36
GMW-57	01/11/10	76.66	---	29.93	---	46.73
GMW-57	04/07/10	76.66	---	29.05	---	47.61
GMW-57	04/12/10	76.66	---	28.55	---	48.11
GMW-57	01/06/11	76.66	---	29.87	---	46.79
GMW-57	04/07/11	76.66	---	28.13	---	48.53
GMW-57	07/07/11	76.66	---	28.53	---	48.13
GMW-57	10/06/11	76.66	---	29.12	---	47.54
GMW-57	01/09/12	76.66	---	29.48	---	47.18
GMW-57	04/12/12	76.66	---	30.15	---	46.51
GMW-57	04/17/12	76.66	---	29.85	---	46.81
GMW-57	01/10/13	76.66	---	31.18	---	45.48
GMW-57	04/02/13	76.66	---	31.18	---	45.48
GMW-57	04/08/13	76.66	---	31.04	---	45.62

Attachment C. Summary of Historical Groundwater Elevations – November 1996 through Present

Defense Fuel Support Point, Norwalk, California

Well	Date	Top of Casing Elevation (feet amsl)	Depth to Product (feet btoc)	Depth to Water (feet btoc)	Apparent Product Thickness (feet)	Groundwater Elevation (feet amsl)
GMW-57	10/01/13	76.66	---	31.88	---	44.78
GMW-57	04/09/14	76.66	---	32.34	---	44.32
GMW-57	04/15/14	76.66	---	32.02	---	44.64
GMW-57	10/27/14	76.66	---	32.69	---	43.97
GMW-57	04/20/15	76.66	---	33.02	---	43.64
GMW-57	04/13/16	76.66	---	34.43	---	42.23
GMW-57	10/03/16	76.66	---	34.86	---	41.80
GMW-57	04/19/17	76.66	---	34.21	---	42.45
GMW-57	10/03/17	76.66	---	34.80	---	41.86
GMW-57	04/16/18	76.66	---	35.52	---	41.14
GMW-57	11/05/18	76.66	---	36.14	---	40.52
GMW-57	04/18/19	76.66	---	35.13	---	41.53
GMW-57	10/28/19	76.66	---	35.45	---	41.21
GMW-57	05/05/20	76.66	---	35.09	---	41.57
GMW-57	10/19/20	76.66	---	35.38	---	41.28
GMW-57	11/02/20	76.66	---	35.38	---	41.28
GMW-57	05/04/21	76.66	---	36.45	---	40.21
GMW-57	11/02/21	76.66	---	36.32	---	40.34
GMW-57	05/10/22	76.66	---	35.67	---	40.99
GMW-58	05/25/99	75.46	---	26.58	---	48.88
GMW-58	05/25/99	75.48	---	26.29	---	49.19
GMW-58	05/15/00	75.48	---	27.69	---	47.79
GMW-58	11/13/00	75.48	---	27.61	---	47.87
GMW-58	02/05/01	75.48	26.46	26.63	0.17	48.99
GMW-58	05/07/01	75.48	25.25	27.96	2.71	49.69
GMW-58	04/08/02	75.48	---	NM	---	NC
GMW-58	09/19/02	75.48	---	27.14	---	48.34
GMW-58	10/21/02	75.48	27.50	27.61	0.11	47.96
GMW-58	04/07/03	75.46	26.15	26.17	0.02	49.31
GMW-58	10/06/03	75.46	25.99	26.33	0.34	49.40
GMW-58	04/19/04	75.48	---	26.27	---	49.21
GMW-58	11/01/04	75.48	27.33	27.38	0.05	48.14
GMW-58	02/28/05	75.46	---	23.21	---	52.25
GMW-58	05/02/05	75.46	---	21.45	---	54.01
GMW-58	03/06/06	75.48	---	23.72	---	51.76
GMW-58	05/01/06	75.46	---	23.88	---	51.58
GMW-58	08/26/06	75.48	---	24.34	---	51.14
GMW-58	12/01/06	75.46	---	24.88	---	50.58
GMW-58	03/21/07	75.48	---	24.92	---	50.56
GMW-58	04/30/07	75.48	---	25.42	---	50.06
GMW-58	08/28/07	75.48	---	25.57	---	49.91
GMW-58	11/12/07	75.48	---	25.82	---	49.66
GMW-58	02/05/08	75.48	---	26.42	---	49.06
GMW-58	04/11/08	75.48	---	25.57	---	49.91
GMW-58	07/24/08	75.48	---	26.17	---	49.31
GMW-58	10/13/08	75.48	---	26.89	---	48.59
GMW-58	02/09/09	75.48	---	26.78	---	48.70
GMW-58	04/20/09	75.48	---	26.45	---	49.03
GMW-58	07/16/09	75.46	---	26.92	---	48.54

Attachment C. Summary of Historical Groundwater Elevations – November 1996 through Present

Defense Fuel Support Point, Norwalk, California

Well	Date	Top of Casing Elevation (feet amsl)	Depth to Product (feet btoc)	Depth to Water (feet btoc)	Apparent Product Thickness (feet)	Groundwater Elevation (feet amsl)
GMW-58	07/20/09	75.46	---	26.73	---	48.73
GMW-58	10/19/09	75.46	---	27.44	---	48.02
GMW-58	01/11/10	75.48	---	27.43	---	48.05
GMW-58	04/07/10	75.48	---	NM	---	NC
GMW-58	04/12/10	75.46	---	27.14	---	48.32
GMW-58	01/10/11	75.48	---	27.38	---	48.10
GMW-58	04/08/11	75.48	---	26.02	---	49.46
GMW-58	07/08/11	75.48	---	26.46	---	49.02
GMW-58	10/06/11	75.48	---	27.11	---	48.37
GMW-58	01/10/12	75.48	---	27.42	---	48.06
GMW-58	04/12/12	75.48	---	28.20	---	47.28
GMW-58	04/18/12	75.48	---	27.86	---	47.62
GMW-58	01/11/13	75.48	---	29.26	---	46.22
GMW-58	04/03/13	75.48	---	29.23	---	46.25
GMW-58	04/08/13	75.48	---	29.17	---	46.31
GMW-58	10/02/13	75.48	---	29.90	---	45.58
GMW-58	04/09/14	75.48	---	30.37	---	45.11
GMW-58	04/16/14	75.48	---	30.20	---	45.28
GMW-58	10/27/14	75.48	---	30.69	---	44.79
GMW-58	04/20/15	75.48	---	31.01	---	44.47
GMW-58	04/13/16	75.48	---	32.42	---	43.06
GMW-58	10/03/16	75.48	---	NM	---	NC
GMW-58	04/19/17	75.48	---	32.08	---	43.40
GMW-58	10/03/17	75.48	---	34.22	---	41.26
GMW-58	04/16/18	75.48	35.11	35.12	0.01	NC
GMW-58	11/05/18	75.48	35.69	35.71	0.02	NC
GMW-58	04/15/19	75.48	34.55	34.56	0.01	NC
GMW-58	10/30/19	75.48	---	35.01	---	40.47
GMW-58	05/05/20	75.48	---	34.01	---	41.47
GMW-58	11/02/20	75.46	---	34.72	---	40.76
GMW-58	05/03/21	75.48	---	35.93	---	39.55
GMW-58	11/01/21	75.48	---	35.98	---	39.50
GMW-58	05/10/22	75.48	---	35.20	---	40.28
GMW-59	05/25/99	75.28	25.68	26.87	1.19	49.36
GMW-59	05/25/99	75.28	25.68	26.92	1.24	49.35
GMW-59	05/15/00	75.28	26.18	28.35	2.17	48.67
GMW-59	11/13/00	75.28	---	27.23	---	48.05
GMW-59	05/07/01	75.28	---	NM	---	NC
GMW-59	04/08/02	75.28	---	NM	---	NC
GMW-59	09/19/02	75.28	---	26.04	---	49.24
GMW-59	10/21/02	75.28	---	26.74	---	48.54
GMW-59	04/07/03	75.28	25.59	25.60	0.01	49.69
GMW-59	10/06/03	75.28	---	25.32	---	49.96
GMW-59	04/19/04	75.28	---	26.12	---	49.16
GMW-59	11/01/04	75.28	---	26.45	---	48.83
GMW-59	02/28/05	75.28	---	22.28	---	53.00
GMW-59	05/02/05	75.28	---	20.59	---	54.69
GMW-59	03/06/06	75.28	---	22.97	---	52.31
GMW-59	05/01/06	75.28	---	23.05	---	52.23

Attachment C. Summary of Historical Groundwater Elevations – November 1996 through Present

Defense Fuel Support Point, Norwalk, California

Well	Date	Top of Casing Elevation (feet amsl)	Depth to Product (feet btoc)	Depth to Water (feet btoc)	Apparent Product Thickness (feet)	Groundwater Elevation (feet amsl)
GMW-59	08/26/06	75.28	---	23.54	---	51.74
GMW-59	12/01/06	75.28	---	24.20	---	51.08
GMW-59	03/21/07	75.28	---	24.26	---	51.02
GMW-59	04/30/07	75.28	---	24.72	---	50.56
GMW-59	08/28/07	75.28	---	24.92	---	50.36
GMW-59	11/12/07	75.28	---	24.98	---	50.30
GMW-59	02/05/08	75.28	---	25.98	---	49.30
GMW-59	04/11/08	75.28	---	25.06	---	50.22
GMW-59	07/24/08	75.28	---	25.49	---	49.79
GMW-59	10/13/08	75.28	---	26.19	---	49.09
GMW-59	02/09/09	75.28	---	26.05	---	49.23
GMW-59	04/20/09	75.28	---	25.70	---	49.58
GMW-59	07/16/09	75.28	---	26.20	---	49.08
GMW-59	07/20/09	75.28	---	26.55	---	48.73
GMW-59	10/19/09	75.28	---	26.93	---	48.35
GMW-59	01/11/10	75.28	---	27.20	---	48.08
GMW-59	04/07/10	75.28	---	26.12	---	49.16
GMW-59	04/12/10	75.28	---	26.15	---	49.13
GMW-59	01/06/11	75.28	---	27.18	---	48.10
GMW-59	04/07/11	75.28	---	25.20	---	50.08
GMW-59	07/07/11	75.28	---	25.69	---	49.59
GMW-59	10/06/11	75.28	---	26.35	---	48.93
GMW-59	01/10/12	75.28	---	26.80	---	48.48
GMW-59	04/12/12	75.28	27.55	27.56	0.01	47.73
GMW-59	04/20/12	75.28	---	27.28	---	48.00
GMW-59	01/10/13	75.28	---	28.60	---	46.68
GMW-59	04/03/13	75.28	---	28.62	---	46.66
GMW-59	04/08/13	75.28	---	29.02	---	46.26
GMW-59	10/01/13	75.28	---	29.35	---	45.93
GMW-59	04/09/14	75.28	---	29.65	---	45.63
GMW-59	04/17/14	75.28	---	29.65	---	45.63
GMW-59	10/27/14	75.28	---	29.92	---	45.36
GMW-59	04/20/15	75.28	---	30.26	---	45.02
GMW-59	04/13/16	75.28	---	31.77	---	43.51
GMW-59	10/03/16	75.28	---	32.24	---	43.04
GMW-59	04/19/17	75.28	---	31.45	---	43.83
GMW-59	10/03/17	75.28	---	32.03	---	43.25
GMW-59	04/16/18	75.28	---	33.22	---	42.06
GMW-59	11/05/18	75.28	---	33.97	---	41.31
GMW-59	04/18/19	75.28	---	31.26	---	44.02
GMW-59	10/28/19	75.28	---	32.61	---	42.67
GMW-59	05/05/20	75.28	---	32.48	---	42.80
GMW-59	10/19/20	75.28	---	32.57	---	42.71
GMW-59	11/02/20	75.28	---	32.57	---	42.71
GMW-59	05/04/21	75.28	---	33.25	---	42.03
GMW-59	11/02/21	75.28	---	33.40	---	41.88
GMW-59	05/10/22	75.28	---	33.88	---	41.40
GMW-60	11/01/04	76.24	---	28.70	---	47.54
GMW-60	02/28/05	76.24	---	24.90	---	51.34

Attachment C. Summary of Historical Groundwater Elevations – November 1996 through Present

Defense Fuel Support Point, Norwalk, California

Well	Date	Top of Casing Elevation (feet amsl)	Depth to Product (feet btoc)	Depth to Water (feet btoc)	Apparent Product Thickness (feet)	Groundwater Elevation (feet amsl)
GMW-60	05/02/05	76.24	---	23.04	---	53.20
GMW-60	03/06/06	76.24	---	25.30	---	50.94
GMW-60	05/01/06	76.24	---	25.54	---	50.70
GMW-60	08/26/06	76.24	---	25.87	---	50.37
GMW-60	12/01/06	76.24	---	26.34	---	49.90
GMW-60	03/21/07	76.24	---	26.75	---	49.49
GMW-60	04/27/07	76.24	---	26.94	---	49.30
GMW-60	08/28/07	76.24	---	27.03	---	49.21
GMW-60	11/12/07	76.24	---	27.41	---	48.83
GMW-60	02/05/08	76.24	---	27.92	---	48.32
GMW-60	04/11/08	76.24	---	27.05	---	49.19
GMW-60	07/24/08	76.24	---	27.64	---	48.60
GMW-60	10/13/08	76.24	---	28.46	---	47.78
GMW-60	02/09/09	76.24	---	28.27	---	47.97
GMW-60	04/20/09	76.24	---	28.21	---	48.03
GMW-60	07/16/09	76.24	---	28.37	---	47.87
GMW-60	07/20/09	76.24	---	28.61	---	47.63
GMW-60	10/19/09	76.24	---	28.81	---	47.43
GMW-60	01/11/10	76.24	---	29.53	---	46.71
GMW-60	04/07/10	76.24	---	28.54	---	47.70
GMW-60	04/12/10	76.24	---	28.04	---	48.20
GMW-60	01/08/11	76.24	---	29.09	---	47.15
GMW-60	04/08/11	76.24	---	27.53	---	48.71
GMW-60	07/07/11	76.24	---	28.02	---	48.22
GMW-60	10/06/11	76.24	---	28.65	---	47.59
GMW-60	01/10/12	76.24	---	28.46	---	47.78
GMW-60	04/12/12	76.24	---	29.65	---	46.59
GMW-60	04/20/12	76.24	---	29.47	---	46.77
GMW-60	01/11/13	76.24	---	30.65	---	45.59
GMW-60	04/03/13	76.24	---	30.62	---	45.62
GMW-60	04/08/13	76.24	---	31.28	---	44.96
GMW-60	10/01/13	76.24	---	31.35	---	44.89
GMW-60	04/09/14	76.24	---	31.78	---	44.46
GMW-60	04/17/14	76.24	---	31.42	---	44.82
GMW-60	10/27/14	76.24	---	32.15	---	44.09
GMW-60	04/20/15	76.24	---	32.42	---	43.82
GMW-60	04/13/16	76.24	---	33.91	---	42.33
GMW-60	10/03/16	76.24	---	34.37	---	41.87
GMW-60	04/18/17	76.24	---	32.92	---	43.32
GMW-60	10/03/17	76.24	---	34.21	---	42.03
GMW-60	04/16/18	76.24	---	35.03	---	41.21
GMW-60	11/05/18	76.24	---	35.70	---	40.54
GMW-60	04/16/19	76.24	---	35.61	---	40.63
GMW-60	10/28/19	76.24	---	34.85	---	41.39
GMW-60	05/04/20	76.24	---	34.44	---	41.80
GMW-60	10/19/20	76.24	---	34.72	---	41.52
GMW-60	11/02/20	76.24	---	34.72	---	41.52
GMW-60	05/03/21	76.24	---	35.53	---	40.71
GMW-60	11/01/21	76.24	---	35.50	---	40.74

Attachment C. Summary of Historical Groundwater Elevations – November 1996 through Present

Defense Fuel Support Point, Norwalk, California

Well	Date	Top of Casing Elevation (feet amsl)	Depth to Product (feet btoc)	Depth to Water (feet btoc)	Apparent Product Thickness (feet)	Groundwater Elevation (feet amsl)
GMW-60	05/10/22	76.24	---	35.58	---	40.66
GMW-61	11/01/04	75.60	---	28.02	---	47.58
GMW-61	02/28/05	75.60	---	23.81	---	51.79
GMW-61	05/02/05	75.60	---	22.18	---	53.42
GMW-61	03/06/06	75.60	---	24.53	---	51.07
GMW-61	05/01/06	75.60	---	24.64	---	50.96
GMW-61	08/26/06	75.60	---	25.13	---	50.47
GMW-61	12/01/06	75.60	---	25.60	---	50.00
GMW-61	03/21/07	75.60	---	26.01	---	49.59
GMW-61	04/27/07	75.60	---	26.25	---	49.35
GMW-61	08/28/07	75.60	---	26.21	---	49.39
GMW-61	11/12/07	75.60	---	26.67	---	48.93
GMW-61	02/05/08	75.60	---	27.17	---	48.43
GMW-61	04/11/08	75.60	---	26.29	---	49.31
GMW-61	07/24/08	75.60	---	27.01	---	48.59
GMW-61	10/13/08	75.60	---	27.73	---	47.87
GMW-61	02/09/09	75.60	---	27.56	---	48.04
GMW-61	04/20/09	75.60	---	27.14	---	48.46
GMW-61	07/16/09	75.60	---	27.69	---	47.91
GMW-61	07/20/09	75.60	---	27.84	---	47.76
GMW-61	10/19/09	75.60	---	28.22	---	47.38
GMW-61	01/11/10	75.60	---	28.81	---	46.79
GMW-61	04/07/10	75.60	---	27.67	---	47.93
GMW-61	04/12/10	75.60	---	27.22	---	48.38
GMW-61	01/08/11	75.60	---	28.37	---	47.23
GMW-61	04/08/11	75.60	---	26.68	---	48.92
GMW-61	07/07/11	75.60	---	27.23	---	48.37
GMW-61	10/06/11	75.60	---	27.92	---	47.68
GMW-61	01/10/12	75.60	---	28.41	---	47.19
GMW-61	04/12/12	75.60	---	29.06	---	46.54
GMW-61	04/19/12	75.60	---	28.71	---	46.89
GMW-61	01/11/13	75.60	---	30.05	---	45.55
GMW-61	04/03/13	75.60	---	30.11	---	45.49
GMW-61	04/08/13	75.60	---	30.01	---	45.59
GMW-61	10/02/13	75.60	---	30.70	---	44.90
GMW-61	04/09/14	75.60	---	31.11	---	44.49
GMW-61	04/17/14	75.60	---	30.78	---	44.82
GMW-61	10/27/14	75.60	---	31.39	---	44.21
GMW-61	04/20/15	75.60	---	31.72	---	43.88
GMW-61	04/13/16	75.60	---	33.20	---	42.40
GMW-61	10/03/16	76.24	---	33.72	---	42.52
GMW-61	04/19/17	75.60	---	33.65	---	41.95
GMW-61	10/03/17	75.60	---	33.46	---	42.14
GMW-61	04/16/18	75.60	---	34.51	---	41.09
GMW-61	11/05/18	75.60	---	34.99	---	40.61
GMW-61	04/18/19	75.60	---	32.91	---	42.69
GMW-61	10/28/19	75.60	---	34.54	---	41.06
GMW-61	05/05/20	75.60	---	34.06	---	41.54
GMW-61	11/02/20	75.60	---	34.04	---	41.56

Attachment C. Summary of Historical Groundwater Elevations – November 1996 through Present

Defense Fuel Support Point, Norwalk, California

Well	Date	Top of Casing Elevation (feet amsl)	Depth to Product (feet btoc)	Depth to Water (feet btoc)	Apparent Product Thickness (feet)	Groundwater Elevation (feet amsl)
GMW-61	05/03/21	75.60	---	34.47	---	41.13
GMW-61	11/03/21	75.60	---	35.45	---	40.15
GMW-61	05/11/22	75.60	---	35.02	---	40.58
GMW-62	07/02/07	76.34	---	27.03	---	49.31
GMW-62	02/05/08	76.34	---	27.79	---	48.55
GMW-62	04/14/08	76.34	---	26.87	---	49.47
GMW-62	07/24/08	76.34	---	27.98	---	48.36
GMW-62	10/14/08	76.34	---	28.24	---	48.10
GMW-62	02/10/09	76.34	---	28.31	---	48.03
GMW-62	04/20/09	76.34	---	27.94	---	48.40
GMW-62	07/17/09	76.34	---	28.15	---	48.19
GMW-62	07/21/09	76.34	---	28.30	---	48.04
GMW-62	10/19/09	76.34	---	29.00	---	47.34
GMW-62	01/11/10	76.34	---	29.51	---	46.83
GMW-62	04/12/10	76.34	---	28.24	---	48.10
GMW-62	01/10/11	76.34	28.78	29.08	0.30	47.50
GMW-62	04/07/11	76.34	26.89	28.57	1.68	49.11
GMW-62	07/07/11	76.34	28.03	28.14	0.11	48.29
GMW-62	10/06/11	76.34	28.45	29.39	0.94	47.70
GMW-62	01/09/12	76.34	28.97	29.02	0.05	47.36
GMW-62	04/12/12	76.34	29.58	29.68	0.10	46.74
GMW-62	04/18/12	76.34	29.40	29.46	0.06	46.93
GMW-62	01/11/13	76.34	---	30.62	---	45.72
GMW-62	04/03/13	76.34	30.42	31.36	0.94	45.73
GMW-62	04/08/13	76.34	30.35	32.13	1.78	45.63
GMW-62	10/02/13	76.34	31.00	32.33	1.33	45.07
GMW-62	04/09/14	76.34	31.02	33.50	2.48	44.82
GMW-62	04/15/14	76.34	31.02	33.71	2.69	44.78
GMW-62	10/27/14	76.34	32.14	37.77	5.63	43.07
GMW-62	04/20/15	76.34	32.97	32.98	0.01	43.37
GMW-62	04/11/16	76.34	34.39	34.40	0.01	41.95
GMW-62	10/03/16	76.34	34.72	34.73	0.01	NC
GMW-62	04/17/17	76.34	34.14	34.16	0.02	42.20
GMW-62	10/02/17	76.34	34.21	34.22	0.01	NC
GMW-62	04/16/18	76.34	35.29	35.30	0.01	NC
GMW-62	11/05/18	76.34	---	35.80	---	40.54
GMW-62	04/15/19	76.34	---	34.74	---	41.60
GMW-62	10/28/19	76.34	---	35.05	---	41.29
GMW-62	05/04/20	76.34	---	34.75	---	41.59
GMW-62	11/02/20	76.34	---	34.71	---	41.63
GMW-62	05/03/21	76.34	---	35.35	---	40.99
GMW-62	11/01/21	76.34	---	35.82	---	40.52
GMW-62	05/09/22	76.34	---	35.35	---	40.99
GMW-63	10/14/08	77.32	---	29.17	---	48.15
GMW-63	02/10/09	77.32	---	29.08	---	48.24
GMW-63	04/20/09	77.32	---	28.71	---	48.61
GMW-63	07/17/09	77.32	---	29.11	---	48.21
GMW-63	07/21/09	77.32	---	29.15	---	48.17
GMW-63	10/19/09	77.32	---	29.84	---	47.48

Attachment C. Summary of Historical Groundwater Elevations – November 1996 through Present

Defense Fuel Support Point, Norwalk, California

Well	Date	Top of Casing Elevation (feet amsl)	Depth to Product (feet btoc)	Depth to Water (feet btoc)	Apparent Product Thickness (feet)	Groundwater Elevation (feet amsl)
GMW-63	01/11/10	77.32	---	30.12	---	47.20
GMW-63	04/12/10	77.32	---	29.22	---	48.10
GMW-63	01/08/11	77.32	---	29.35	---	47.97
GMW-63	04/07/11	77.32	---	28.63	---	48.69
GMW-63	07/07/11	77.32	---	29.13	---	48.19
GMW-63	10/06/11	77.32	---	29.63	---	47.69
GMW-63	01/09/12	77.32	---	29.83	---	47.49
GMW-63	04/12/12	77.32	---	30.51	---	46.81
GMW-63	04/17/12	77.32	---	30.25	---	47.07
GMW-63	01/11/13	77.32	---	31.23	---	46.09
GMW-63	04/03/13	77.32	---	31.28	---	46.04
GMW-63	04/08/13	77.32	---	31.14	---	46.18
GMW-63	10/02/13	77.32	---	31.92	---	45.40
GMW-63	04/09/14	77.32	---	32.08	---	45.24
GMW-63	04/14/14	77.32	---	32.02	---	45.30
GMW-63	10/27/14	77.32	---	32.51	---	44.81
GMW-63	04/20/15	77.32	---	32.86	---	44.46
GMW-63	04/11/16	77.32	---	34.33	---	42.99
GMW-63	10/03/16	77.32	---	34.89	---	42.43
GMW-63	04/17/17	77.32	---	34.43	---	42.89
GMW-63	10/02/17	77.32	---	34.81	---	42.51
GMW-63	04/16/18	77.32	---	35.40	---	41.92
GMW-63	11/05/18	77.32	---	35.96	---	41.36
GMW-63	04/15/19	77.32	---	35.46	---	41.86
GMW-63	10/28/19	77.32	---	35.65	---	41.67
GMW-63	05/04/20	77.32	---	36.51	---	40.81
GMW-63	11/02/20	77.32	---	35.41	---	41.91
GMW-63	05/03/21	77.32	---	35.99	---	41.33
GMW-63	11/01/21	77.32	---	36.03	---	41.29
GMW-63	05/09/22	77.32	---	36.19	---	41.13
GMW-64	10/14/08	75.84	---	27.60	---	48.24
GMW-64	02/10/09	75.84	---	27.47	---	48.37
GMW-64	04/20/09	75.84	---	27.00	---	48.84
GMW-64	07/17/09	75.84	---	27.37	---	48.47
GMW-64	07/21/09	75.84	---	27.52	---	48.32
GMW-64	10/19/09	75.84	---	28.11	---	47.73
GMW-64	01/11/10	75.84	---	28.53	---	47.31
GMW-64	04/12/10	75.84	---	27.10	---	48.74
GMW-64	01/08/11	75.84	---	27.81	---	48.03
GMW-64	04/07/11	75.84	---	26.45	---	49.39
GMW-64	07/07/11	75.84	---	27.21	---	48.63
GMW-64	10/06/11	75.84	---	27.86	---	47.98
GMW-64	01/09/12	75.84	---	28.21	---	47.63
GMW-64	04/12/12	75.84	---	28.96	---	46.88
GMW-64	04/17/12	75.84	---	28.65	---	47.19
GMW-64	01/11/13	75.84	---	29.69	---	46.15
GMW-64	04/03/13	75.84	---	29.72	---	46.12
GMW-64	04/08/13	75.84	---	29.53	---	46.31
GMW-64	10/02/13	75.84	---	30.49	---	45.35

Attachment C. Summary of Historical Groundwater Elevations – November 1996 through Present

Defense Fuel Support Point, Norwalk, California

Well	Date	Top of Casing Elevation (feet amsl)	Depth to Product (feet btoc)	Depth to Water (feet btoc)	Apparent Product Thickness (feet)	Groundwater Elevation (feet amsl)
GMW-64	04/09/14	75.84	---	30.33	---	45.51
GMW-64	04/14/14	75.84	---	30.22	---	45.62
GMW-64	10/27/14	75.84	---	30.81	---	45.03
GMW-64	04/20/15	75.84	---	31.24	---	44.60
GMW-64	04/11/16	75.84	---	32.89	---	42.95
GMW-64	10/03/16	75.84	---	33.45	---	42.39
GMW-64	04/17/17	75.84	---	32.78	---	43.06
GMW-64	10/02/17	75.84	---	32.98	---	42.86
GMW-64	04/16/18	75.84	---	33.81	---	42.03
GMW-64	11/05/18	75.84	---	34.44	---	41.40
GMW-64	04/15/19	75.84	---	33.71	---	42.13
GMW-64	10/28/19	75.84	---	33.82	---	42.02
GMW-64	05/04/20	75.84	---	33.69	---	42.15
GMW-64	11/02/20	75.84	---	33.57	---	42.27
GMW-64	05/03/21	75.84	---	34.13	---	41.71
GMW-64	11/01/21	75.84	---	34.42	---	41.42
GMW-64	05/09/22	75.84	---	34.35	---	41.49
GMW-65	07/17/09	76.78	---	28.65	---	48.13
GMW-65	07/21/09	76.78	---	28.83	---	47.95
GMW-65	10/19/09	76.78	---	29.60	---	47.18
GMW-65	01/11/10	76.78	---	29.80	---	46.98
GMW-65	04/12/10	76.78	---	28.68	---	48.10
GMW-65	01/08/11	76.78	---	29.39	---	47.39
GMW-65	04/07/11	76.78	---	27.98	---	48.80
GMW-65	07/07/11	76.78	---	28.63	---	48.15
GMW-65	10/06/11	76.78	---	29.18	---	47.60
GMW-65	01/09/12	76.78	---	29.43	---	47.35
GMW-65	04/12/12	76.78	---	30.15	---	46.63
GMW-65	04/18/12	76.78	---	29.85	---	46.93
GMW-65	01/11/13	76.78	---	31.08	---	45.70
GMW-65	04/03/13	76.78	---	31.07	---	45.71
GMW-65	04/08/13	76.78	---	30.92	---	45.86
GMW-65	10/02/13	76.78	---	31.75	---	45.03
GMW-65	04/09/14	76.78	---	31.87	---	44.91
GMW-65	04/14/14	76.78	---	31.68	---	45.10
GMW-65	10/27/14	76.78	---	32.35	---	44.43
GMW-65	04/20/15	76.78	---	32.68	---	44.10
GMW-65	04/11/16	76.78	---	34.19	---	42.59
GMW-65	10/03/16	76.78	---	34.75	---	42.03
GMW-65	04/17/17	76.78	---	34.43	---	42.35
GMW-65	10/02/17	76.78	---	34.51	---	42.27
GMW-65	04/16/18	76.78	---	35.22	---	41.56
GMW-65	11/05/18	76.78	---	35.85	---	40.93
GMW-65	04/15/19	76.78	---	35.16	---	41.62
GMW-65	10/28/19	76.78	---	35.32	---	41.46
GMW-65	05/04/20	76.78	---	35.16	---	41.62
GMW-65	11/02/20	76.78	---	35.13	---	41.65
GMW-65	05/03/21	76.78	---	35.56	---	41.22
GMW-65	11/01/21	76.78	---	35.91	---	40.87

Attachment C. Summary of Historical Groundwater Elevations – November 1996 through Present

Defense Fuel Support Point, Norwalk, California

Well	Date	Top of Casing Elevation (feet amsl)	Depth to Product (feet btoc)	Depth to Water (feet btoc)	Apparent Product Thickness (feet)	Groundwater Elevation (feet amsl)
GMW-65	05/09/22	76.78	---	35.99	---	40.79
GMW-66	10/19/09	77.00	---	29.73	---	47.27
GMW-66	04/12/10	77.00	---	29.64	---	47.36
GMW-66	04/07/11	77.00	---	28.63	---	48.37
GMW-66	07/07/11	77.00	---	28.96	---	48.04
GMW-66	10/06/11	77.00	---	29.48	---	47.52
GMW-66	04/12/12	77.00	---	30.46	---	46.54
GMW-66	04/17/12	77.00	---	30.11	---	46.89
GMW-66	01/10/13	77.00	---	31.36	---	45.64
GMW-66	04/02/13	77.00	---	31.34	---	45.66
GMW-66	04/08/13	77.00	---	31.25	---	45.75
GMW-66	10/01/13	77.00	---	32.06	---	44.94
GMW-66	04/09/14	77.00	---	32.53	---	44.47
GMW-66	04/15/14	77.00	---	32.48	---	44.52
GMW-66	10/19/20	77.00	---	38.00	---	41.23
GMW-66	11/02/20	77.00	---	38.00	---	41.23
GMW-66R	10/03/16	79.23	---	37.35	---	41.88
GMW-66R	04/17/17	79.23	---	36.98	---	42.25
GMW-66R	10/03/17	79.23	---	37.34	---	41.89
GMW-66R	04/16/18	79.23	---	37.92	---	41.31
GMW-66R	11/05/18	79.23	---	38.53	---	40.70
GMW-66R	04/16/19	79.23	---	37.87	---	41.36
GMW-66R	10/28/19	79.23	---	38.05	---	41.18
GMW-66R	05/04/20	79.23	---	37.84	---	41.39
GMW-66R	05/03/21	79.23	---	38.41	---	40.82
GMW-66R	11/01/21	79.23	---	38.75	---	40.48
GMW-66R	05/10/22	79.23	---	38.93	---	40.30
GMW-67	04/11/16	76.00	---	33.53	---	42.47
GMW-67	10/03/16	76.00	---	34.05	---	41.95
GMW-67	04/17/17	76.00	---	33.44	---	42.56
GMW-67	10/02/17	76.00	---	33.76	---	42.24
GMW-67	04/16/18	76.00	---	34.61	---	41.39
GMW-67	11/05/18	76.00	---	35.22	---	40.78
GMW-67	04/15/19	76.00	---	34.36	---	41.64
GMW-67	10/28/19	76.00	---	34.57	---	41.43
GMW-67	05/04/20	76.00	---	34.39	---	41.61
GMW-67	11/02/20	76.00	---	34.41	---	41.59
GMW-67	05/03/21	76.00	---	34.96	---	41.04
GMW-67	11/01/21	76.00	---	35.29	---	40.71
GMW-67	05/09/22	76.00	---	35.04	---	40.96
GMW-68	04/11/16	75.52	---	33.06	---	42.46
GMW-68	10/03/16	75.52	32.80	35.80	3.00	NC
GMW-68	04/17/17	75.52	32.64	33.62	0.98	42.68
GMW-68	10/02/17	75.52	33.28	33.30	0.02	NC
GMW-68	04/16/18	75.52	34.10	34.53	0.43	NC
GMW-68	11/05/18	75.52	34.84	34.86	0.02	NC
GMW-68	04/15/19	75.52	33.78	33.79	0.01	NC
GMW-68	10/30/19	75.52	---	34.04	---	NC
GMW-68	05/05/20	75.52	33.54	33.55	0.01	41.98

Attachment C. Summary of Historical Groundwater Elevations – November 1996 through Present

Defense Fuel Support Point, Norwalk, California

Well	Date	Top of Casing Elevation (feet amsl)	Depth to Product (feet btoc)	Depth to Water (feet btoc)	Apparent Product Thickness (feet)	Groundwater Elevation (feet amsl)
GMW-68	11/02/20	75.52	33.86	33.80	-0.06	41.66
GMW-68	05/03/21	75.52	34.44	34.46	0.02	41.08
GMW-68	11/01/21	75.52	34.90	34.91	0.01	40.62
GMW-68	05/09/22	75.52	---	34.82	---	40.70
GMW-69	04/11/16	75.31	---	32.83	---	42.48
GMW-69	10/03/16	75.31	---	33.33	---	41.98
GMW-69	04/17/17	75.31	---	32.68	---	42.63
GMW-69	10/02/17	75.31	---	32.99	---	42.32
GMW-69	04/16/18	75.31	---	33.97	---	41.34
GMW-69	11/05/18	75.31	---	34.55	---	40.76
GMW-69	04/15/19	75.31	---	33.35	---	41.96
GMW-69	10/28/19	75.31	---	33.79	---	41.52
GMW-69	05/04/20	75.31	---	33.54	---	41.77
GMW-69	11/02/20	75.31	---	33.39	---	41.92
GMW-69	05/03/21	75.31	---	34.14	---	41.17
GMW-69	11/01/21	75.31	---	34.57	---	40.74
GMW-69	05/09/22	75.31	---	34.50	---	40.81
GMW-O-1	11/20/96	71.45	---	24.51	---	46.94
GMW-O-1	07/01/97	71.45	---	24.93	---	46.52
GMW-O-1	12/31/97	71.45	---	24.57	---	46.88
GMW-O-1	05/01/98	71.45	---	22.51	---	48.94
GMW-O-1	02/02/99	71.45	---	21.57	---	49.88
GMW-O-1	05/05/99	71.45	---	22.20	---	49.25
GMW-O-1	08/09/99	71.45	---	22.52	---	48.93
GMW-O-1	11/15/99	71.45	---	22.68	---	48.77
GMW-O-1	02/29/00	71.45	---	22.78	---	48.67
GMW-O-1	05/15/00	71.45	---	22.75	---	48.70
GMW-O-1	08/28/00	71.45	---	23.02	---	48.43
GMW-O-1	11/13/00	71.45	---	23.26	---	48.19
GMW-O-1	02/05/01	71.45	---	23.01	---	48.44
GMW-O-1	05/07/01	71.45	---	22.39	---	49.06
GMW-O-1	09/18/01	71.45	---	21.96	---	49.49
GMW-O-1	11/05/01	71.45	---	22.18	---	49.27
GMW-O-1	01/29/02	71.45	---	22.18	---	49.27
GMW-O-1	04/08/02	71.45	---	22.51	---	48.94
GMW-O-1	07/29/02	71.45	---	22.97	---	48.48
GMW-O-1	10/21/02	71.45	---	23.14	---	48.31
GMW-O-1	01/27/03	71.45	---	23.03	---	48.42
GMW-O-1	04/07/03	71.45	---	23.11	---	48.34
GMW-O-1	07/30/03	71.45	---	22.84	---	48.61
GMW-O-1	10/06/03	71.45	---	22.76	---	48.69
GMW-O-1	01/11/04	71.45	---	23.77	---	47.68
GMW-O-1	01/27/04	71.45	---	23.06	---	48.39
GMW-O-1	04/19/04	71.45	---	23.45	---	48.00
GMW-O-1	07/19/04	71.45	---	23.45	---	48.00
GMW-O-1	02/01/05	71.45	---	23.34	---	48.11
GMW-O-1	05/02/05	71.45	---	21.02	---	50.43
GMW-O-1	08/01/05	71.45	---	20.26	---	51.19
GMW-O-1	10/31/05	71.45	---	20.21	---	51.24

Attachment C. Summary of Historical Groundwater Elevations – November 1996 through Present

Defense Fuel Support Point, Norwalk, California

Well	Date	Top of Casing Elevation (feet amsl)	Depth to Product (feet btoc)	Depth to Water (feet btoc)	Apparent Product Thickness (feet)	Groundwater Elevation (feet amsl)
GMW-O-1	02/27/06	71.45	---	20.52	---	50.93
GMW-O-1	05/01/06	71.45	---	20.59	---	50.86
GMW-O-1	09/18/06	71.45	---	20.93	---	50.52
GMW-O-1	12/04/06	71.45	---	27.16	---	44.29
GMW-O-1	03/12/07	71.45	---	21.32	---	50.13
GMW-O-1	04/30/07	71.45	---	21.40	---	50.05
GMW-O-1	08/28/07	71.45	---	22.50	---	48.95
GMW-O-1	11/12/07	71.45	---	21.79	---	49.66
GMW-O-1	02/19/08	71.45	---	27.25	---	44.20
GMW-O-1	04/14/08	71.45	---	22.15	---	49.30
GMW-O-1	08/11/08	71.45	---	22.41	---	49.04
GMW-O-1	10/13/08	71.45	---	22.45	---	49.00
GMW-O-1	04/20/09	71.45	---	22.41	---	49.04
GMW-O-1	07/20/09	71.45	---	23.15	---	48.30
GMW-O-1	10/19/09	71.45	---	23.39	---	48.06
GMW-O-1	03/15/10	71.45	---	23.90	---	47.55
GMW-O-1	05/24/10	71.45	---	23.48	---	47.97
GMW-O-1	05/28/10	71.45	---	23.47	---	47.98
GMW-O-1	10/04/10	71.45	---	23.71	---	47.74
GMW-O-1	01/10/11	71.45	---	24.14	---	47.31
GMW-O-1	04/11/11	71.45	---	23.17	---	48.28
GMW-O-1	07/11/11	71.45	---	22.88	---	48.57
GMW-O-1	10/10/11	71.45	---	22.89	---	48.56
GMW-O-1	01/09/12	71.45	---	23.35	---	48.10
GMW-O-1	04/16/12	71.45	---	23.86	---	47.59
GMW-O-1	07/09/12	71.45	---	24.19	---	47.26
GMW-O-1	10/15/12	71.45	---	24.33	---	47.12
GMW-O-1	01/14/13	71.45	---	24.88	---	46.57
GMW-O-1	04/08/13	71.45	---	25.04	---	46.41
GMW-O-1	10/07/13	71.45	---	25.72	---	45.73
GMW-O-1	04/14/14	71.45	---	26.72	---	44.73
GMW-O-1	10/27/14	71.45	---	27.28	---	44.17
GMW-O-1	04/20/15	71.45	---	28.02	---	43.43
GMW-O-1	10/19/15	71.45	---	28.98	---	42.47
GMW-O-1	03/14/16	71.45	---	30.66	---	40.79
GMW-O-1	04/11/16	71.45	---	29.71	---	41.74
GMW-O-1	06/29/16	71.45	---	30.50	---	40.95
GMW-O-1	08/22/16	71.45	---	30.61	---	40.84
GMW-O-1	10/03/16	71.45	---	31.20	---	40.25
GMW-O-1	10/03/16	71.45	---	31.20	---	40.25
GMW-O-1	04/17/17	71.45	---	29.51	---	41.94
GMW-O-1	10/02/17	71.45	---	31.20	---	40.25
GMW-O-1	11/05/18	71.45	---	31.77	---	39.68
GMW-O-1	04/16/19	71.45	---	31.03	---	40.42
GMW-O-1	10/28/19	71.45	---	31.86	---	39.59
GMW-O-1	05/04/20	71.45	---	30.42	---	41.03
GMW-O-1	11/02/20	71.45	---	30.58	---	40.87
GMW-O-1	05/03/21	71.45	---	31.10	---	40.35
GMW-O-1	11/01/21	71.45	---	31.73	---	39.72

Attachment C. Summary of Historical Groundwater Elevations – November 1996 through Present

Defense Fuel Support Point, Norwalk, California

Well	Date	Top of Casing Elevation (feet amsl)	Depth to Product (feet btoc)	Depth to Water (feet btoc)	Apparent Product Thickness (feet)	Groundwater Elevation (feet amsl)
GMW-O-1	05/09/22	71.45	---	31.50	---	39.95
GMW-O-2	11/20/96	72.54	---	25.33	---	47.21
GMW-O-2	07/01/97	72.54	---	25.29	---	47.25
GMW-O-2	12/31/97	72.54	---	25.32	---	47.22
GMW-O-2	05/01/98	72.54	---	23.10	---	49.44
GMW-O-2	05/05/99	72.54	---	23.15	---	49.39
GMW-O-2	08/09/99	72.54	---	23.39	---	49.15
GMW-O-2	11/15/99	72.54	---	23.62	---	48.92
GMW-O-2	05/15/00	72.54	---	23.59	---	48.95
GMW-O-2	11/13/00	72.54	---	24.11	---	48.43
GMW-O-2	05/07/01	72.54	---	23.26	---	49.28
GMW-O-2	11/05/01	72.54	---	23.25	---	49.29
GMW-O-2	04/08/02	72.54	---	23.52	---	49.02
GMW-O-2	07/29/02	72.54	---	24.13	---	48.41
GMW-O-2	10/21/02	72.54	---	24.28	---	48.26
GMW-O-2	01/14/03	72.54	---	24.23	---	48.31
GMW-O-2	01/27/03	72.54	---	24.10	---	48.44
GMW-O-2	04/07/03	72.54	---	24.05	---	48.49
GMW-O-2	07/30/03	72.54	---	23.75	---	48.79
GMW-O-2	10/06/03	72.54	---	23.75	---	48.79
GMW-O-2	01/11/04	72.54	---	24.78	---	47.76
GMW-O-2	01/27/04	72.54	---	24.09	---	48.45
GMW-O-2	04/19/04	72.54	---	24.39	---	48.15
GMW-O-2	07/19/04	72.54	---	24.39	---	48.15
GMW-O-2	02/01/05	72.54	---	24.06	---	48.48
GMW-O-2	05/02/05	72.54	---	21.40	---	51.14
GMW-O-2	08/01/05	72.54	---	20.97	---	51.57
GMW-O-2	10/31/05	72.54	---	21.22	---	51.32
GMW-O-2	02/27/06	72.54	---	23.10	---	49.44
GMW-O-2	05/01/06	72.54	---	21.59	---	50.95
GMW-O-2	09/18/06	72.54	---	22.08	---	50.46
GMW-O-2	12/04/06	72.54	---	22.21	---	50.33
GMW-O-2	03/12/07	72.54	---	22.50	---	50.04
GMW-O-2	04/30/07	72.54	---	22.53	---	50.01
GMW-O-2	08/28/07	72.54	---	22.54	---	50.00
GMW-O-2	11/12/07	72.54	---	22.96	---	49.58
GMW-O-2	02/19/08	72.54	---	23.39	---	49.15
GMW-O-2	04/14/08	72.54	---	23.24	---	49.30
GMW-O-2	08/11/08	72.54	---	23.57	---	48.97
GMW-O-2	10/13/08	72.54	---	23.64	---	48.90
GMW-O-2	04/20/09	72.54	---	23.70	---	48.84
GMW-O-2	07/20/09	72.54	---	24.40	---	48.14
GMW-O-2	10/19/09	72.54	---	24.81	---	47.73
GMW-O-2	03/15/10	72.54	---	25.10	---	47.44
GMW-O-2	05/24/10	72.54	---	24.48	---	48.06
GMW-O-2	05/28/10	72.54	---	24.43	---	48.11
GMW-O-2	10/04/10	72.54	---	24.25	---	48.29
GMW-O-2	01/10/11	72.54	---	25.13	---	47.41
GMW-O-2	04/11/11	72.54	---	24.14	---	48.40

Attachment C. Summary of Historical Groundwater Elevations – November 1996 through Present

Defense Fuel Support Point, Norwalk, California

Well	Date	Top of Casing Elevation (feet amsl)	Depth to Product (feet btoc)	Depth to Water (feet btoc)	Apparent Product Thickness (feet)	Groundwater Elevation (feet amsl)
GMW-O-2	07/11/11	72.54	---	23.80	---	48.74
GMW-O-2	10/10/11	72.54	---	23.98	---	48.56
GMW-O-2	01/09/12	72.54	---	24.50	---	48.04
GMW-O-2	04/16/12	72.54	---	24.82	---	47.72
GMW-O-2	07/09/12	72.54	---	25.21	---	47.33
GMW-O-2	10/15/12	72.54	---	25.50	---	47.04
GMW-O-2	01/14/13	72.54	---	26.02	---	46.52
GMW-O-2	04/08/13	72.54	---	26.12	---	46.42
GMW-O-2	10/07/13	72.54	---	26.80	---	45.74
GMW-O-2	04/14/14	72.54	---	27.39	---	45.15
GMW-O-2	10/27/14	72.54	---	27.90	---	44.64
GMW-O-2	04/20/15	72.54	---	28.34	---	44.20
GMW-O-2	10/19/15	72.54	---	29.07	---	43.47
GMW-O-2	03/14/16	72.54	---	30.44	---	42.10
GMW-O-2	04/11/16	72.54	---	30.20	---	42.34
GMW-O-2	06/29/16	72.54	---	30.77	---	41.77
GMW-O-2	08/22/16	72.54	---	30.79	---	41.75
GMW-O-2	10/03/16	72.54	---	31.30	---	41.24
GMW-O-2	10/03/16	72.54	---	31.30	---	41.24
GMW-O-2	04/17/17	72.54	---	30.00	---	42.54
GMW-O-2	10/02/17	72.54	---	31.39	---	41.15
GMW-O-2	04/16/18	72.54	---	31.82	---	40.72
GMW-O-2	11/05/18	72.54	---	32.27	---	40.27
GMW-O-2	04/16/19	72.54	---	31.49	---	41.05
GMW-O-2	10/28/19	72.54	---	31.45	---	41.09
GMW-O-2	05/04/20	72.54	---	31.04	---	41.50
GMW-O-2	11/02/20	72.54	---	30.97	---	41.57
GMW-O-2	05/03/21	72.54	---	31.66	---	40.88
GMW-O-2	11/01/21	72.54	---	32.58	---	39.96
GMW-O-2	05/09/22	72.54	---	32.12	---	40.42
GMW-O-3	11/20/96	72.19	---	24.87	---	47.32
GMW-O-3	07/01/97	72.19	---	24.77	---	47.42
GMW-O-3	12/31/97	72.19	---	24.80	---	47.39
GMW-O-3	05/01/98	72.19	---	22.06	---	50.13
GMW-O-3	02/03/99	72.19	---	22.07	---	50.12
GMW-O-3	05/07/99	72.19	---	23.11	---	49.08
GMW-O-3	08/09/99	72.19	---	23.20	---	48.99
GMW-O-3	11/15/99	72.19	---	23.40	---	48.79
GMW-O-3	02/29/00	72.19	---	23.45	---	48.74
GMW-O-3	05/15/00	72.19	---	23.36	---	48.83
GMW-O-3	08/28/00	72.19	---	23.95	---	48.24
GMW-O-3	11/13/00	72.19	---	23.90	---	48.29
GMW-O-3	02/05/01	72.19	---	23.61	---	48.58
GMW-O-3	05/07/01	72.19	---	22.81	---	49.38
GMW-O-3	09/18/01	72.19	---	22.55	---	49.64
GMW-O-3	11/05/01	72.19	---	22.90	---	49.29
GMW-O-3	01/29/02	72.19	---	23.18	---	49.01
GMW-O-3	04/08/02	72.19	---	23.18	---	49.01
GMW-O-3	07/29/02	72.39	---	24.05	---	48.34

Attachment C. Summary of Historical Groundwater Elevations – November 1996 through Present

Defense Fuel Support Point, Norwalk, California

Well	Date	Top of Casing Elevation (feet amsl)	Depth to Product (feet btoc)	Depth to Water (feet btoc)	Apparent Product Thickness (feet)	Groundwater Elevation (feet amsl)
GMW-O-3	10/21/02	72.19	---	24.07	---	48.12
GMW-O-3	01/14/03	72.19	---	23.90	---	48.29
GMW-O-3	01/27/03	72.19	---	23.75	---	48.44
GMW-O-3	04/07/03	72.19	---	23.53	---	48.66
GMW-O-3	07/30/03	72.19	---	23.35	---	48.84
GMW-O-3	10/06/03	72.19	---	23.52	---	48.67
GMW-O-3	01/11/04	72.19	---	24.67	---	47.52
GMW-O-3	01/27/04	72.19	---	23.79	---	48.40
GMW-O-3	04/19/04	72.19	---	24.08	---	48.11
GMW-O-3	07/19/04	72.19	---	24.13	---	48.06
GMW-O-3	02/01/05	72.19	---	23.52	---	48.67
GMW-O-3	05/02/05	72.19	---	20.03	---	52.16
GMW-O-3	08/01/05	72.19	---	20.18	---	52.01
GMW-O-3	10/31/05	72.19	---	20.56	---	51.63
GMW-O-3	02/27/06	72.19	---	21.04	---	51.15
GMW-O-3	05/01/06	72.19	---	21.09	---	51.10
GMW-O-3	09/18/06	72.19	---	21.84	---	50.35
GMW-O-3	12/04/06	72.19	---	22.87	---	49.32
GMW-O-3	03/12/07	72.19	---	22.22	---	49.97
GMW-O-3	04/30/07	72.19	---	22.16	---	50.03
GMW-O-3	08/28/07	72.19	---	21.87	---	50.32
GMW-O-3	11/12/07	72.19	---	22.52	---	49.67
GMW-O-3	02/19/08	72.19	---	23.10	---	49.09
GMW-O-3	04/14/08	72.19	---	22.83	---	49.36
GMW-O-3	08/11/08	72.19	---	23.26	---	48.93
GMW-O-3	08/15/08	74.93	---	NM	---	NC
GMW-O-3	10/13/08	74.93	---	23.42	---	51.51
GMW-O-3	04/20/09	72.19	---	23.18	---	49.01
GMW-O-3	07/20/09	72.19	---	24.21	---	47.98
GMW-O-3	10/19/09	72.19	---	24.49	---	47.70
GMW-O-3	03/15/10	72.19	---	24.77	---	47.42
GMW-O-3	05/24/10	72.19	---	24.00	---	48.19
GMW-O-3	05/28/10	72.19	---	23.97	---	48.22
GMW-O-3	10/04/10	72.19	---	24.43	---	47.76
GMW-O-3	01/10/11	72.19	---	25.17	---	47.02
GMW-O-3	04/11/11	72.19	---	23.49	---	48.70
GMW-O-3	07/11/11	72.19	---	23.36	---	48.83
GMW-O-3	10/10/11	72.19	---	23.70	---	48.49
GMW-O-3	01/09/12	72.19	---	24.29	---	47.90
GMW-O-3	04/16/12	72.19	---	24.72	---	47.47
GMW-O-3	07/09/12	72.19	---	25.29	---	46.90
GMW-O-3	10/15/12	72.19	---	25.33	---	46.86
GMW-O-3	01/14/13	72.19	---	26.32	---	45.87
GMW-O-3	04/08/13	72.19	---	26.19	---	46.00
GMW-O-3	10/07/13	72.19	---	26.93	---	45.26
GMW-O-3	04/14/14	72.19	---	27.40	---	44.79
GMW-O-3	10/27/14	72.19	---	27.79	---	44.40
GMW-O-3	04/20/15	72.19	---	28.21	---	43.98
GMW-O-3	10/19/15	72.19	---	28.94	---	43.25

Attachment C. Summary of Historical Groundwater Elevations – November 1996 through Present

Defense Fuel Support Point, Norwalk, California

Well	Date	Top of Casing Elevation (feet amsl)	Depth to Product (feet btoc)	Depth to Water (feet btoc)	Apparent Product Thickness (feet)	Groundwater Elevation (feet amsl)
GMW-O-3	03/14/16	72.19	---	30.60	---	41.59
GMW-O-3	04/11/16	72.19	---	30.51	---	41.68
GMW-O-3	06/29/16	72.19	---	31.10	---	41.09
GMW-O-3	08/22/16	72.19	---	31.02	---	41.17
GMW-O-3	10/03/16	72.19	---	31.45	---	40.74
GMW-O-3	10/03/16	72.19	---	31.45	---	40.74
GMW-O-3	04/17/17	72.19	---	29.40	---	42.79
GMW-O-3	10/02/17	72.19	---	31.55	---	40.64
GMW-O-3	04/16/18	72.19	---	31.94	---	40.25
GMW-O-3	11/05/18	72.19	---	32.29	---	39.90
GMW-O-3	04/16/19	72.19	---	31.23	---	40.96
GMW-O-3	10/28/19	72.19	---	31.92	---	40.27
GMW-O-3	05/04/20	72.19	---	30.33	---	41.86
GMW-O-3	11/02/20	72.19	---	30.50	---	41.69
GMW-O-3	05/03/21	72.19	---	31.23	---	40.96
GMW-O-3	11/01/21	72.19	---	33.30	---	38.89
GMW-O-3	05/09/22	72.19	---	31.66	---	40.53
GMW-O-4	11/20/96	71.95	---	24.37	---	47.58
GMW-O-4	07/01/97	71.95	---	23.69	---	48.26
GMW-O-4	12/31/97	71.95	---	24.25	---	47.70
GMW-O-4	05/01/98	71.95	---	20.89	---	51.06
GMW-O-4	05/06/99	71.95	---	22.33	---	49.62
GMW-O-4	08/09/99	71.95	---	22.55	---	49.40
GMW-O-4	11/15/99	71.95	---	22.91	---	49.04
GMW-O-4	05/15/00	71.95	---	27.74	---	44.21
GMW-O-4	11/13/00	71.95	---	23.38	---	48.57
GMW-O-4	05/07/01	71.95	---	21.86	---	50.09
GMW-O-4	11/05/01	71.95	---	22.29	---	49.66
GMW-O-4	04/08/02	71.95	---	22.71	---	49.24
GMW-O-4	10/21/02	71.95	---	23.56	---	48.39
GMW-O-4	04/07/03	71.95	---	29.99	---	41.96
GMW-O-4	10/06/03	71.95	---	22.75	---	49.20
GMW-O-4	01/11/04	71.95	---	24.02	---	47.93
GMW-O-4	04/19/04	71.95	---	24.44	---	47.51
GMW-O-4	05/02/05	71.95	---	18.86	---	53.09
GMW-O-4	10/31/05	71.95	---	19.91	---	52.04
GMW-O-4	05/01/06	71.95	---	20.52	---	51.43
GMW-O-4	12/04/06	71.95	---	21.17	---	50.78
GMW-O-4	04/30/07	71.95	---	21.74	---	50.21
GMW-O-4	11/12/07	71.95	---	22.10	---	49.85
GMW-O-4	04/14/08	71.95	---	22.28	---	49.67
GMW-O-4	10/13/08	71.95	---	22.93	---	49.02
GMW-O-4	04/20/09	71.95	---	25.29	---	46.66
GMW-O-4	10/19/09	71.95	---	24.14	---	47.81
GMW-O-4	05/24/10	71.95	---	23.50	---	48.45
GMW-O-4	05/28/10	71.95	---	23.47	---	48.48
GMW-O-4	10/04/10	71.95	---	23.97	---	47.98
GMW-O-4	04/11/11	71.95	---	23.00	---	48.95
GMW-O-4	10/10/11	71.95	---	23.31	---	48.64

Attachment C. Summary of Historical Groundwater Elevations – November 1996 through Present

Defense Fuel Support Point, Norwalk, California

Well	Date	Top of Casing Elevation (feet amsl)	Depth to Product (feet btoc)	Depth to Water (feet btoc)	Apparent Product Thickness (feet)	Groundwater Elevation (feet amsl)
GMW-O-4	04/16/12	71.95	---	24.45	---	47.50
GMW-O-4	07/09/12	71.95	---	NM	---	NC
GMW-O-4	10/15/12	71.95	---	25.14	---	46.81
GMW-O-4	04/08/13	71.95	---	25.88	---	46.07
GMW-O-4	10/07/13	71.95	---	26.51	---	45.44
GMW-O-4	04/14/14	71.95	---	26.98	---	44.97
GMW-O-4	10/27/14	71.95	---	27.42	---	44.53
GMW-O-4	04/20/15	71.95	---	27.79	---	44.16
GMW-O-4	10/19/15	71.95	---	28.57	---	43.38
GMW-O-4	03/14/16	71.95	---	30.55	---	41.40
GMW-O-4	04/11/16	71.95	---	29.80	---	42.15
GMW-O-4	06/29/16	71.95	---	30.30	---	41.65
GMW-O-4	08/22/16	71.95	---	30.34	---	41.61
GMW-O-4	10/03/16	71.95	---	30.90	---	41.05
GMW-O-4	10/03/16	71.95	---	30.90	---	41.05
GMW-O-4	04/17/17	71.95	---	28.90	---	43.05
GMW-O-4	10/02/17	71.95	---	30.44	---	41.51
GMW-O-4	04/16/18	71.95	---	31.13	---	40.82
GMW-O-4	11/05/18	71.95	---	31.54	---	40.41
GMW-O-4	04/16/19	71.95	---	30.33	---	41.62
GMW-O-4	10/28/19	71.95	---	31.02	---	40.93
GMW-O-4	05/04/20	71.95	---	29.86	---	42.09
GMW-O-4	11/02/20	71.95	---	29.70	---	42.25
GMW-O-4	05/03/21	71.95	---	30.21	---	41.74
GMW-O-4	11/01/21	71.95	---	32.80	---	39.15
GMW-O-4	05/09/22	71.95	---	31.27	---	40.68
GMW-O-4 (MID)	11/20/96	72.24	---	31.86	---	40.38
GMW-O-4 (MID)	07/01/97	72.24	---	29.66	---	42.58
GMW-O-4 (MID)	12/31/97	72.24	---	29.41	---	42.83
GMW-O-4 (MID)	05/01/98	72.24	---	26.77	---	45.47
GMW-O-4 (MID)	05/06/99	72.24	---	27.34	---	44.90
GMW-O-4 (MID)	08/09/99	72.24	---	28.59	---	43.65
GMW-O-4 (MID)	11/15/99	72.24	---	28.91	---	43.33
GMW-O-4 (MID)	05/15/00	72.24	---	28.49	---	43.75
GMW-O-4 (MID)	11/13/00	72.24	---	29.82	---	42.42
GMW-O-4 (MID)	05/07/01	72.24	---	29.02	---	43.22
GMW-O-4 (MID)	11/05/01	72.24	---	30.00	---	42.24
GMW-O-4 (MID)	04/08/02	72.24	---	29.80	---	42.44
GMW-O-4 (MID)	10/21/02	72.24	---	31.10	---	41.14
GMW-O-4 (MID)	04/07/03	72.24	---	30.26	---	41.98
GMW-O-4 (MID)	10/06/03	72.24	---	31.12	---	41.12
GMW-O-4 (MID)	01/11/04	72.24	---	32.81	---	39.43
GMW-O-4 (MID)	04/19/04	72.24	---	37.77	---	34.47
GMW-O-4 (MID)	05/02/05	72.24	---	29.73	---	42.51
GMW-O-4 (MID)	10/31/05	72.24	---	30.04	---	42.20
GMW-O-4 (MID)	05/01/06	72.24	---	28.81	---	43.43
GMW-O-4 (MID)	12/04/06	72.24	---	29.09	---	43.15
GMW-O-4 (MID)	04/30/07	72.24	---	28.95	---	43.29
GMW-O-4 (MID)	11/12/07	72.24	---	29.34	---	42.90

Attachment C. Summary of Historical Groundwater Elevations – November 1996 through Present

Defense Fuel Support Point, Norwalk, California

Well	Date	Top of Casing Elevation (feet amsl)	Depth to Product (feet btoc)	Depth to Water (feet btoc)	Apparent Product Thickness (feet)	Groundwater Elevation (feet amsl)
GMW-O-4 (MID)	04/14/08	72.24	---	30.10	---	42.14
GMW-O-4 (MID)	10/13/08	72.24	---	31.40	---	40.84
GMW-O-4 (MID)	04/20/09	72.24	---	31.15	---	41.09
GMW-O-4 (MID)	10/19/09	72.24	---	32.71	---	39.53
GMW-O-4 (MID)	05/24/10	72.24	---	31.92	---	40.32
GMW-O-4 (MID)	05/28/10	72.24	---	31.95	---	40.29
GMW-O-4 (MID)	04/11/11	72.24	---	31.03	---	41.21
GMW-O-4 (MID)	10/10/11	72.24	---	31.36	---	40.88
GMW-O-4 (MID)	04/16/12	72.24	---	31.35	---	40.89
GMW-O-4 (MID)	07/09/12	72.24	---	NM	---	NC
GMW-O-4 (MID)	10/15/12	72.24	---	32.25	---	39.99
GMW-O-4 (MID)	04/08/13	72.24	---	32.81	---	39.43
GMW-O-4 (MID)	08/22/16	72.24	---	37.57	---	34.67
GMW-O-5	11/20/96	72.36	---	24.88	---	47.48
GMW-O-5	07/01/97	72.36	---	24.13	---	48.23
GMW-O-5	12/31/97	72.36	---	24.72	---	47.64
GMW-O-5	05/01/98	72.36	---	21.22	---	51.14
GMW-O-5	02/03/99	72.36	---	22.11	---	50.25
GMW-O-5	05/03/99	72.36	---	22.90	---	49.46
GMW-O-5	08/09/99	72.36	---	23.14	---	49.22
GMW-O-5	11/15/99	72.36	---	23.50	---	48.86
GMW-O-5	02/29/00	72.36	---	23.55	---	48.81
GMW-O-5	05/15/00	72.36	---	23.33	---	49.03
GMW-O-5	08/28/00	72.36	---	23.95	---	48.41
GMW-O-5	11/13/00	72.36	---	23.98	---	48.38
GMW-O-5	02/05/01	72.36	---	23.66	---	48.70
GMW-O-5	05/07/01	72.36	---	22.32	---	50.04
GMW-O-5	09/18/01	72.36	---	22.47	---	49.89
GMW-O-5	11/05/01	72.36	---	22.79	---	49.57
GMW-O-5	01/29/02	72.36	---	22.83	---	49.53
GMW-O-5	04/08/02	72.36	---	23.25	---	49.11
GMW-O-5	10/21/02	72.36	---	24.10	---	48.26
GMW-O-5	01/14/03	72.36	---	23.98	---	48.38
GMW-O-5	04/07/03	72.36	---	23.45	---	48.91
GMW-O-5	10/06/03	72.36	---	23.28	---	49.08
GMW-O-5	01/11/04	72.36	---	24.57	---	47.79
GMW-O-5	04/19/04	72.36	---	23.94	---	48.42
GMW-O-5	05/02/05	72.36	---	19.09	---	53.27
GMW-O-5	10/31/05	72.36	---	20.41	---	51.95
GMW-O-5	05/01/06	72.36	---	20.96	---	51.40
GMW-O-5	12/04/06	72.36	---	21.86	---	50.50
GMW-O-5	04/30/07	72.36	---	22.18	---	50.18
GMW-O-5	08/29/07	72.36	---	28.19	---	44.17
GMW-O-5	11/12/07	72.36	---	22.61	---	49.75
GMW-O-5	04/14/08	72.36	---	22.72	---	49.64
GMW-O-5	10/13/08	72.36	---	23.42	---	48.94
GMW-O-5	04/20/09	72.36	---	23.34	---	49.02
GMW-O-5	10/19/09	72.36	---	25.21	---	47.15
GMW-O-5	05/24/10	72.36	---	24.02	---	48.34

Attachment C. Summary of Historical Groundwater Elevations – November 1996 through Present

Defense Fuel Support Point, Norwalk, California

Well	Date	Top of Casing Elevation (feet amsl)	Depth to Product (feet btoc)	Depth to Water (feet btoc)	Apparent Product Thickness (feet)	Groundwater Elevation (feet amsl)
GMW-O-5	05/28/10	72.36	---	23.90	---	48.46
GMW-O-5	10/04/10	72.36	---	24.52	---	47.84
GMW-O-5	04/11/11	72.36	---	23.46	---	48.90
GMW-O-5	10/10/11	72.36	---	23.93	---	48.43
GMW-O-5	04/16/12	72.36	---	29.00	---	43.36
GMW-O-5	07/09/12	72.36	---	NM	---	NC
GMW-O-5	10/15/12	72.36	---	25.68	---	46.68
GMW-O-5	04/08/13	72.36	---	26.50	---	45.86
GMW-O-5	10/07/13	72.36	---	27.00	---	45.36
GMW-O-5	04/14/14	72.36	---	27.53	---	44.83
GMW-O-5	10/27/14	72.36	---	27.95	---	44.41
GMW-O-5	04/20/15	72.36	---	28.31	---	44.05
GMW-O-5	10/19/15	72.36	---	29.09	---	43.27
GMW-O-5	03/14/16	72.36	---	30.98	---	41.38
GMW-O-5	04/11/16	72.36	---	30.30	---	42.06
GMW-O-5	06/29/16	72.36	---	30.13	---	42.23
GMW-O-5	08/22/16	72.36	---	31.01	---	41.35
GMW-O-5	10/03/16	72.36	---	31.43	---	40.93
GMW-O-5	10/03/16	72.36	---	31.43	---	40.93
GMW-O-5	04/17/17	72.36	---	29.23	---	43.13
GMW-O-5	10/02/17	72.36	---	31.08	---	41.28
GMW-O-5	04/16/18	72.36	---	31.75	---	40.61
GMW-O-5	11/05/18	72.36	---	32.13	---	40.23
GMW-O-5	04/16/19	72.36	---	30.68	---	41.68
GMW-O-5	10/28/19	72.36	---	31.63	---	40.73
GMW-O-5	05/04/20	72.36	---	30.36	---	42.00
GMW-O-5	11/02/20	72.36	---	30.00	---	42.36
GMW-O-5	05/03/21	72.36	---	31.27	---	41.09
GMW-O-5	11/01/21	72.36	---	33.81	---	38.55
GMW-O-5	05/09/22	72.36	---	31.71	---	40.65
GMW-O-6	11/20/96	71.41	---	23.59	---	47.82
GMW-O-6	07/01/97	71.41	---	23.28	---	48.13
GMW-O-6	12/31/97	71.41	---	23.78	---	47.63
GMW-O-6	05/01/98	71.41	---	20.81	---	50.60
GMW-O-6	05/05/99	71.41	---	21.24	---	50.17
GMW-O-6	08/09/99	71.41	---	21.58	---	49.83
GMW-O-6	11/15/99	71.41	---	21.98	---	49.43
GMW-O-6	05/15/00	71.41	---	21.86	---	49.55
GMW-O-6	11/13/00	71.41	---	27.25	---	44.16
GMW-O-6	05/07/01	71.41	---	21.23	---	50.18
GMW-O-6	11/05/01	71.41	---	21.55	---	49.86
GMW-O-6	04/08/02	71.41	---	21.95	---	49.46
GMW-O-6	10/21/02	71.41	---	22.67	---	48.74
GMW-O-6	01/14/03	71.41	---	22.82	---	48.59
GMW-O-6	04/07/03	71.41	---	22.49	---	48.92
GMW-O-6	10/06/03	71.41	---	22.02	---	49.39
GMW-O-6	01/11/04	71.41	---	23.01	---	48.40
GMW-O-6	04/19/04	71.41	---	22.69	---	48.72
GMW-O-6	05/02/05	71.41	---	19.45	---	51.96

Attachment C. Summary of Historical Groundwater Elevations – November 1996 through Present

Defense Fuel Support Point, Norwalk, California

Well	Date	Top of Casing Elevation (feet amsl)	Depth to Product (feet btoc)	Depth to Water (feet btoc)	Apparent Product Thickness (feet)	Groundwater Elevation (feet amsl)
GMW-O-6	10/31/05	71.41	---	19.74	---	51.67
GMW-O-6	05/01/06	71.41	---	20.33	---	51.08
GMW-O-6	12/04/06	71.41	---	20.89	---	50.52
GMW-O-6	04/30/07	71.41	---	21.23	---	50.18
GMW-O-6	11/12/07	71.41	---	21.55	---	49.86
GMW-O-6	04/14/08	71.41	---	21.63	---	49.78
GMW-O-6	10/13/08	71.41	---	22.20	---	49.21
GMW-O-6	04/20/09	71.41	---	22.18	---	49.23
GMW-O-6	10/19/09	71.41	---	22.98	---	48.43
GMW-O-6	05/24/10	71.41	---	22.77	---	48.64
GMW-O-6	05/28/10	71.41	---	22.94	---	48.47
GMW-O-6	10/04/10	71.41	---	23.15	---	48.26
GMW-O-6	04/11/11	71.41	---	22.48	---	48.93
GMW-O-6	10/10/11	71.41	---	22.45	---	48.96
GMW-O-6	04/16/12	71.41	---	23.18	---	48.23
GMW-O-6	07/09/12	71.41	---	NM	---	NC
GMW-O-6	10/15/12	71.41	---	23.41	---	48.00
GMW-O-6	04/08/13	71.41	---	24.36	---	47.05
GMW-O-6	10/07/13	71.41	---	25.31	---	46.10
GMW-O-6	04/28/14	71.41	---	25.98	---	45.43
GMW-O-6	10/27/14	71.41	---	26.27	---	45.14
GMW-O-6	04/20/15	71.41	---	26.10	---	45.31
GMW-O-6	10/19/15	71.41	---	27.50	---	43.91
GMW-O-6	04/11/16	71.41	---	28.41	---	43.00
GMW-O-6	10/03/16	71.41	---	29.00	---	42.41
GMW-O-6	10/03/16	71.41	---	29.00	---	42.41
GMW-O-6	04/17/17	71.41	---	28.60	---	42.81
GMW-O-6	10/02/17	71.41	---	29.11	---	42.30
GMW-O-6	04/16/18	71.41	---	29.63	---	41.78
GMW-O-6	11/05/18	71.41	---	30.25	---	41.16
GMW-O-6	04/16/19	71.41	---	29.72	---	41.69
GMW-O-6	10/28/19	71.41	---	29.93	---	41.48
GMW-O-6	05/04/20	71.41	---	29.38	---	42.03
GMW-O-6	11/02/20	71.41	---	29.43	---	41.98
GMW-O-6	05/03/21	71.41	---	30.01	---	41.40
GMW-O-6	11/01/21	71.41	---	30.82	---	40.59
GMW-O-6	05/09/22	71.41	---	30.54	---	40.87
GMW-O-7	05/07/99	70.98	---	20.17	---	50.81
GMW-O-7	08/09/99	70.98	---	20.36	---	50.62
GMW-O-7	11/15/99	70.98	---	20.76	---	50.22
GMW-O-7	05/15/00	70.98	---	23.52	---	47.46
GMW-O-7	11/13/00	70.98	---	21.18	---	49.80
GMW-O-7	05/07/01	70.98	---	20.21	---	50.77
GMW-O-7	11/05/01	70.98	---	20.51	---	50.47
GMW-O-7	04/08/02	70.98	---	21.38	---	49.60
GMW-O-7	10/21/02	70.98	---	21.59	---	49.39
GMW-O-7	04/07/03	70.98	---	21.55	---	49.43
GMW-O-7	10/06/03	70.98	---	21.20	---	49.78
GMW-O-7	01/11/04	70.98	---	22.16	---	48.82

Attachment C. Summary of Historical Groundwater Elevations – November 1996 through Present

Defense Fuel Support Point, Norwalk, California

Well	Date	Top of Casing Elevation (feet amsl)	Depth to Product (feet btoc)	Depth to Water (feet btoc)	Apparent Product Thickness (feet)	Groundwater Elevation (feet amsl)
GMW-O-7	04/19/04	70.98	---	21.75	---	49.23
GMW-O-7	05/02/05	70.98	---	18.83	---	52.15
GMW-O-7	10/31/05	70.98	---	19.16	---	51.82
GMW-O-7	05/01/06	70.98	---	19.42	---	51.56
GMW-O-7	12/04/06	70.98	---	19.92	---	51.06
GMW-O-7	04/30/07	70.98	---	20.32	---	50.66
GMW-O-7	11/12/07	70.98	---	20.93	---	50.05
GMW-O-7	10/13/08	70.98	---	21.43	---	49.55
GMW-O-7	04/20/09	70.98	---	21.49	---	49.49
GMW-O-7	10/19/09	70.98	---	21.91	---	49.07
GMW-O-7	05/24/10	70.98	---	21.90	---	49.08
GMW-O-7	05/28/10	70.98	---	21.95	---	49.03
GMW-O-7	10/04/10	70.98	---	22.25	---	48.73
GMW-O-7	04/11/11	70.98	---	21.59	---	49.39
GMW-O-7	10/10/11	70.98	---	21.70	---	49.28
GMW-O-7	04/16/12	70.98	---	22.40	---	48.58
GMW-O-7	07/09/12	70.98	---	NM	---	NC
GMW-O-7	10/15/12	70.98	---	22.83	---	48.15
GMW-O-7	04/08/13	70.98	---	23.90	---	47.08
GMW-O-7	10/07/13	70.98	---	24.12	---	46.86
GMW-O-7	04/14/14	70.98	---	24.90	---	46.08
GMW-O-7	10/27/14	70.98	---	25.59	---	45.39
GMW-O-7	04/20/15	70.98	---	26.09	---	44.89
GMW-O-7	10/19/15	70.98	---	26.63	---	44.35
GMW-O-7	04/11/16	70.98	---	27.40	---	43.58
GMW-O-7	10/03/16	70.98	---	28.10	---	42.88
GMW-O-7	10/03/16	70.98	---	28.10	---	42.88
GMW-O-7	04/17/17	70.98	---	28.40	---	42.58
GMW-O-7	10/02/17	70.98	---	28.18	---	42.80
GMW-O-7	04/16/18	70.98	---	28.61	---	42.37
GMW-O-7	11/05/18	70.98	---	29.15	---	41.83
GMW-O-7	04/16/19	70.98	---	28.82	---	42.16
GMW-O-7	10/28/19	70.98	---	DRY	---	NC
GMW-O-7	05/04/20	70.98	---	28.52	---	42.46
GMW-O-7	11/02/20	70.98	---	28.59	---	42.39
GMW-O-7	05/03/21	70.98	---	29.30	---	41.68
GMW-O-7	11/01/21	70.98	---	29.75	---	41.23
GMW-O-7	05/09/22	70.98	---	29.82	---	41.16
GMW-O-8	11/20/96	70.91	---	23.49	---	47.42
GMW-O-8	07/01/97	70.91	---	23.25	---	47.66
GMW-O-8	12/31/97	70.91	---	23.89	---	47.02
GMW-O-8	05/01/98	70.91	---	21.52	---	49.39
GMW-O-8	05/03/99	70.91	---	21.00	---	49.91
GMW-O-8	08/09/99	70.91	---	21.20	---	49.71
GMW-O-8	11/15/99	70.91	---	21.48	---	49.43
GMW-O-8	05/15/00	70.91	---	21.60	---	49.31
GMW-O-8	11/13/00	70.91	---	29.81	---	41.10
GMW-O-8	05/07/01	70.91	---	21.30	---	49.61
GMW-O-8	11/05/01	70.91	---	21.13	---	49.78

Attachment C. Summary of Historical Groundwater Elevations – November 1996 through Present

Defense Fuel Support Point, Norwalk, California

Well	Date	Top of Casing Elevation (feet amsl)	Depth to Product (feet btoc)	Depth to Water (feet btoc)	Apparent Product Thickness (feet)	Groundwater Elevation (feet amsl)
GMW-O-8	04/08/02	70.91	---	21.36	---	49.55
GMW-O-8	10/21/02	70.91	---	22.00	---	48.91
GMW-O-8	01/14/03	70.91	---	22.25	---	48.66
GMW-O-8	04/07/03	70.91	---	22.19	---	48.72
GMW-O-8	10/06/03	70.91	---	21.76	---	49.15
GMW-O-8	01/11/04	70.91	---	22.58	---	48.33
GMW-O-8	04/19/04	70.91	---	22.33	---	48.58
GMW-O-8	05/02/05	70.91	---	20.09	---	50.82
GMW-O-8	10/31/05	70.91	---	19.38	---	51.53
GMW-O-8	05/01/06	70.91	---	19.77	---	51.14
GMW-O-8	12/04/06	70.91	---	20.17	---	50.74
GMW-O-8	04/30/07	70.91	---	20.54	---	50.37
GMW-O-8	11/12/07	70.91	---	20.91	---	50.00
GMW-O-8	04/14/08	70.91	---	21.27	---	49.64
GMW-O-8	10/13/08	70.91	---	21.57	---	49.34
GMW-O-8	04/20/09	70.91	---	21.80	---	49.11
GMW-O-8	10/19/09	70.91	---	22.41	---	48.50
GMW-O-8	05/24/10	70.91	---	22.50	---	48.41
GMW-O-8	05/28/10	70.91	---	22.41	---	48.50
GMW-O-8	10/04/10	70.91	---	22.60	---	48.31
GMW-O-8	04/11/11	70.91	---	22.24	---	48.67
GMW-O-8	10/10/11	70.91	---	21.71	---	49.20
GMW-O-8	04/16/12	70.91	---	22.54	---	48.37
GMW-O-8	07/09/12	70.91	---	NM	---	NC
GMW-O-8	10/15/12	70.91	---	22.87	---	48.04
GMW-O-8	04/08/13	70.91	---	23.64	---	47.27
GMW-O-8	10/07/13	70.91	---	24.53	---	46.38
GMW-O-8	04/14/14	70.91	---	25.21	---	45.70
GMW-O-8	10/27/14	70.91	---	25.74	---	45.17
GMW-O-8	04/20/15	70.91	---	26.39	---	44.52
GMW-O-8	10/19/15	70.91	---	27.53	---	43.38
GMW-O-8	04/11/16	70.91	---	28.47	---	42.44
GMW-O-8	10/03/16	70.91	---	29.51	---	41.40
GMW-O-8	10/03/16	70.91	---	29.51	---	41.40
GMW-O-8	04/17/17	70.91	---	29.20	---	41.71
GMW-O-8	10/02/17	70.91	---	29.85	---	41.06
GMW-O-8	04/16/18	70.91	---	30.23	---	40.68
GMW-O-8	11/05/18	70.91	---	30.70	---	40.21
GMW-O-8	04/16/19	70.91	---	30.10	---	40.81
GMW-O-8	10/28/19	70.91	---	30.55	---	40.36
GMW-O-8	05/04/20	70.91	---	29.93	---	40.98
GMW-O-8	11/02/20	70.91	---	29.81	---	41.10
GMW-O-8	05/03/21	70.91	---	30.42	---	40.49
GMW-O-8	11/01/21	70.91	---	31.16	---	39.75
GMW-O-8	05/09/22	70.91	---	30.96	---	39.95
GMW-O-9	11/20/96	73.50	---	26.53	---	46.97
GMW-O-9	07/01/97	73.50	---	26.90	---	46.60
GMW-O-9	12/31/97	73.50	---	26.30	---	47.20
GMW-O-9	05/01/98	73.50	---	24.05	---	49.45

Attachment C. Summary of Historical Groundwater Elevations – November 1996 through Present

Defense Fuel Support Point, Norwalk, California

Well	Date	Top of Casing Elevation (feet amsl)	Depth to Product (feet btoc)	Depth to Water (feet btoc)	Apparent Product Thickness (feet)	Groundwater Elevation (feet amsl)
GMW-O-9	05/04/99	73.50	---	24.39	---	49.11
GMW-O-9	08/09/99	73.50	---	24.96	---	48.54
GMW-O-9	11/15/99	73.50	---	24.91	---	48.59
GMW-O-9	05/15/00	73.50	---	24.93	---	48.57
GMW-O-9	11/13/00	73.50	---	25.61	---	47.89
GMW-O-9	05/07/01	73.50	---	24.54	---	48.96
GMW-O-9	11/05/01	73.50	---	24.55	---	48.95
GMW-O-9	04/08/02	73.50	---	30.07	---	43.43
GMW-O-9	10/21/02	73.50	---	25.62	---	47.88
GMW-O-9	04/07/03	73.50	---	25.13	---	48.37
GMW-O-9	10/06/03	73.50	---	24.92	---	48.58
GMW-O-9	01/11/04	73.50	---	26.12	---	47.38
GMW-O-9	04/19/04	73.50	---	25.74	---	47.76
GMW-O-9	05/02/05	73.50	---	22.61	---	50.89
GMW-O-9	10/31/05	73.50	---	22.14	---	51.36
GMW-O-9	05/05/06	73.50	---	23.61	---	49.89
GMW-O-9	12/04/06	73.50	---	23.84	---	49.66
GMW-O-9	04/30/07	73.50	---	23.52	---	49.98
GMW-O-9	11/12/07	73.50	---	23.94	---	49.56
GMW-O-9	04/14/08	73.50	---	24.31	---	49.19
GMW-O-9	10/13/08	73.50	---	24.71	---	48.79
GMW-O-9	04/20/09	73.50	---	24.86	---	48.64
GMW-O-9	10/19/09	73.50	---	25.86	---	47.64
GMW-O-9	05/24/10	73.50	---	25.57	---	47.93
GMW-O-9	05/28/10	73.50	---	25.50	---	48.00
GMW-O-9	10/04/10	73.50	---	25.89	---	47.61
GMW-O-9	01/10/11	73.50	---	26.69	---	46.81
GMW-O-9	04/11/11	73.50	---	25.17	---	48.33
GMW-O-9	07/11/11	73.50	---	NM	---	NC
GMW-O-9	10/10/11	73.50	---	25.16	---	48.34
GMW-O-9	01/09/12	73.50	---	26.02	---	47.48
GMW-O-9	04/16/12	73.50	---	26.13	---	47.37
GMW-O-9	07/09/12	73.50	---	26.91	---	46.59
GMW-O-9	10/15/12	73.50	---	26.74	---	46.76
GMW-O-9	01/14/13	73.50	---	26.82	---	46.68
GMW-O-9	04/08/13	73.50	---	27.63	---	45.87
GMW-O-9	10/07/13	73.50	---	28.31	---	45.19
GMW-O-9	04/14/14	73.50	---	28.81	---	44.69
GMW-O-9	10/27/14	73.50	---	29.24	---	44.26
GMW-O-9	04/20/15	73.50	---	29.75	---	43.75
GMW-O-9	10/19/15	73.50	---	30.33	---	43.17
GMW-O-9	03/14/16	73.50	---	31.88	---	41.62
GMW-O-9	04/11/16	73.50	---	31.62	---	41.88
GMW-O-9	06/29/16	73.50	---	31.41	---	42.09
GMW-O-9	08/22/16	73.50	---	32.66	---	40.84
GMW-O-9	10/03/16	73.50	---	33.03	---	40.47
GMW-O-9	10/03/16	73.50	---	33.03	---	40.47
GMW-O-9	04/17/17	73.50	---	31.25	---	42.25
GMW-O-9	10/02/17	73.50	---	33.25	---	40.25

Attachment C. Summary of Historical Groundwater Elevations – November 1996 through Present

Defense Fuel Support Point, Norwalk, California

Well	Date	Top of Casing Elevation (feet amsl)	Depth to Product (feet btoc)	Depth to Water (feet btoc)	Apparent Product Thickness (feet)	Groundwater Elevation (feet amsl)
GMW-O-9	04/16/18	73.50	---	33.56	---	39.94
GMW-O-9	11/05/18	73.50	---	33.98	---	39.52
GMW-O-9	04/16/19	73.50	---	32.94	---	40.56
GMW-O-9	10/28/19	73.50	---	34.58	---	38.92
GMW-O-9	05/04/20	73.50	---	32.06	---	41.44
GMW-O-9	11/02/20	73.50	---	32.16	---	41.34
GMW-O-9	05/03/21	73.50	---	32.83	---	40.67
GMW-O-9	11/01/21	73.50	---	34.06	---	39.44
GMW-O-9	05/09/22	73.50	---	33.20	---	40.30
GMW-O-10	11/20/96	73.98	---	27.10	---	46.88
GMW-O-10	07/01/97	73.98	---	28.23	---	45.75
GMW-O-10	12/31/97	73.98	---	27.94	---	46.04
GMW-O-10	05/01/98	73.98	---	24.56	---	49.42
GMW-O-10	05/07/99	73.98	---	25.10	---	48.88
GMW-O-10	08/09/99	73.98	---	26.10	---	47.88
GMW-O-10	11/15/99	73.98	---	25.67	---	48.31
GMW-O-10	11/13/00	73.98	---	26.54	---	47.44
GMW-O-10	05/07/01	73.98	---	25.23	---	48.75
GMW-O-10	11/05/01	73.98	---	25.22	---	48.76
GMW-O-10	04/08/02	73.98	---	25.35	---	48.63
GMW-O-10	10/21/02	73.98	---	26.39	---	47.59
GMW-O-10	04/07/03	73.98	---	25.64	---	48.34
GMW-O-10	07/30/03	73.98	---	25.60	---	48.38
GMW-O-10	10/06/03	73.98	---	25.67	---	48.31
GMW-O-10	01/11/04	73.98	---	26.96	---	47.02
GMW-O-10	04/19/04	73.98	---	26.60	---	47.38
GMW-O-10	05/02/05	73.98	---	23.71	---	50.27
GMW-O-10	10/31/05	73.98	---	22.65	---	51.33
GMW-O-10	05/05/06	73.98	---	22.33	---	51.65
GMW-O-10	12/04/06	73.98	---	23.24	---	50.74
GMW-O-10	04/30/07	73.98	---	24.07	---	49.91
GMW-O-10	11/12/07	73.98	---	24.45	---	49.53
GMW-O-10	04/14/08	73.98	---	24.83	---	49.15
GMW-O-10	08/11/08	73.98	---	25.22	---	48.76
GMW-O-10	10/13/08	73.98	---	25.25	---	48.73
GMW-O-10	04/20/09	73.98	---	25.58	---	48.40
GMW-O-10	10/19/09	73.98	---	26.72	---	47.26
GMW-O-10	05/24/10	73.98	---	26.92	---	47.06
GMW-O-10	05/28/10	73.98	---	29.10	---	44.88
GMW-O-10	10/04/10	73.98	---	26.48	---	47.50
GMW-O-10	01/10/11	73.98	---	27.30	---	46.68
GMW-O-10	04/11/11	73.98	---	25.72	---	48.26
GMW-O-10	07/11/11	73.98	---	NM	---	NC
GMW-O-10	10/10/11	73.98	---	26.29	---	47.69
GMW-O-10	01/09/12	73.98	---	26.82	---	47.16
GMW-O-10	04/16/12	73.98	---	26.90	---	47.08
GMW-O-10	07/09/12	73.98	---	27.81	---	46.17
GMW-O-10	10/15/12	73.98	---	28.40	---	45.58
GMW-O-10	01/14/13	73.98	---	28.57	---	45.41

Attachment C. Summary of Historical Groundwater Elevations – November 1996 through Present

Defense Fuel Support Point, Norwalk, California

Well	Date	Top of Casing Elevation (feet amsl)	Depth to Product (feet btoc)	Depth to Water (feet btoc)	Apparent Product Thickness (feet)	Groundwater Elevation (feet amsl)
GMW-O-10	04/08/13	73.98	---	26.31	---	47.67
GMW-O-10	10/07/13	73.98	---	29.17	---	44.81
GMW-O-10	04/14/14	73.98	---	29.48	---	44.50
GMW-O-10	10/27/14	73.98	---	29.93	---	44.05
GMW-O-10	04/20/15	73.98	---	30.52	---	43.46
GMW-O-10	10/19/15	73.98	---	31.17	---	42.81
GMW-O-10	03/14/16	73.98	---	32.65	---	41.33
GMW-O-10	04/11/16	73.98	---	32.23	---	41.75
GMW-O-10	06/29/16	73.98	---	32.20	---	41.78
GMW-O-10	08/22/16	73.98	---	34.18	---	39.80
GMW-O-10	10/03/16	73.98	---	33.13	---	40.85
GMW-O-10	10/03/16	73.98	---	33.13	---	40.85
GMW-O-10	04/17/17	73.98	---	31.47	---	42.51
GMW-O-10	10/02/17	73.98	---	34.96	---	39.02
GMW-O-10	11/05/18	73.98	---	34.82	---	39.16
GMW-O-10	04/16/19	73.98	---	33.86	---	40.12
GMW-O-10	10/28/19	73.98	---	35.00	---	38.98
GMW-O-10	05/04/20	73.98	---	32.53	---	41.45
GMW-O-10	11/02/20	73.98	---	32.73	---	41.25
GMW-O-10	05/03/21	73.98	---	33.41	---	40.57
GMW-O-10	11/01/21	73.98	---	34.17	---	39.81
GMW-O-10	05/09/22	73.98	---	33.69	---	40.29
GMW-O-11	04/08/02	74.17	---	23.96	---	50.21
GMW-O-11	04/07/03	74.17	---	NM	---	NC
GMW-O-11	10/06/03	74.17	---	NM	---	NC
GMW-O-11	01/11/04	74.17	---	NM	---	NC
GMW-O-11	04/19/04	74.17	---	27.40	---	46.77
GMW-O-11	05/02/05	74.17	22.46	22.48	0.02	51.71
GMW-O-11	10/31/05	74.17	21.73	21.92	0.19	52.40
GMW-O-11	05/01/06	74.17	---	21.51	---	52.66
GMW-O-11	12/04/06	74.17	---	22.38	---	51.79
GMW-O-11	04/30/07	74.17	23.90	23.91	0.01	50.27
GMW-O-11	11/12/07	74.17	---	24.40	---	49.77
GMW-O-11	08/15/08	74.17	---	29.30	---	44.87
GMW-O-11	10/17/08	74.17	---	24.45	---	49.72
GMW-O-11	12/19/08	74.17	---	24.85	---	49.32
GMW-O-11	01/15/09	74.17	24.38	26.87	2.49	49.29
GMW-O-11	02/24/09	74.17	24.21	24.31	0.10	49.94
GMW-O-11	03/27/09	74.17	---	31.08	---	43.09
GMW-O-11	04/21/09	74.17	25.34	25.36	0.02	48.83
GMW-O-11	07/21/09	74.17	---	26.18	---	47.99
GMW-O-11	10/19/09	74.17	---	NM	---	NC
GMW-O-11	11/06/09	74.17	26.18	26.33	0.15	47.96
GMW-O-11	10/04/10	74.17	---	30.00	---	44.17
GMW-O-11	04/13/11	74.17	---	24.19	---	49.98
GMW-O-11	10/10/11	74.17	---	24.38	---	49.79
GMW-O-11	04/16/12	74.17	---	NM	---	NC
GMW-O-11	07/09/12	74.17	---	NM	---	NC
GMW-O-11	10/15/12	74.17	---	28.12	---	46.05

Attachment C. Summary of Historical Groundwater Elevations – November 1996 through Present

Defense Fuel Support Point, Norwalk, California

Well	Date	Top of Casing Elevation (feet amsl)	Depth to Product (feet btoc)	Depth to Water (feet btoc)	Apparent Product Thickness (feet)	Groundwater Elevation (feet amsl)
GMW-O-11	04/08/13	74.17	---	NM	---	NC
GMW-O-11	09/24/13	74.17	28.15	31.25	3.10	45.40
GMW-O-11	10/07/13	74.17	27.69	31.19	3.50	45.78
GMW-O-11	04/25/14	74.17	28.62	28.96	0.34	45.48
GMW-O-11	09/05/14	74.17	27.89	31.13	3.24	45.63
GMW-O-11	09/11/14	74.17	27.85	31.12	3.27	45.67
GMW-O-11	09/18/14	74.17	27.85	31.22	3.37	45.65
GMW-O-11	09/26/14	74.17	27.91	31.34	3.43	45.57
GMW-O-11	10/01/14	74.17	27.84	31.19	3.35	45.66
GMW-O-11	10/06/14	74.17	27.84	32.19	4.35	45.46
GMW-O-11	10/14/14	74.17	28.85	31.18	2.33	44.85
GMW-O-11	10/23/14	74.17	27.85	31.34	3.49	45.62
GMW-O-11	10/27/14	74.17	28.89	31.28	2.39	44.80
GMW-O-11	11/03/14	74.17	27.83	32.34	4.51	45.44
GMW-O-11	11/10/14	74.17	27.97	31.46	3.49	45.50
GMW-O-11	11/18/14	74.17	27.88	31.41	3.53	45.58
GMW-O-11	11/25/14	74.17	27.87	31.48	3.61	45.58
GMW-O-11	12/03/14	74.17	29.95	33.34	3.39	43.54
GMW-O-11	12/12/14	74.17	29.08	33.25	4.17	44.26
GMW-O-11	12/19/14	74.17	28.09	32.52	4.43	45.19
GMW-O-11	04/22/15	74.17	28.10	31.54	3.44	45.38
GMW-O-11	10/22/15	74.17	29.23	33.08	3.85	44.17
GMW-O-11	03/16/16	74.17	33.16	33.39	0.23	40.96
GMW-O-11	04/12/16	74.17	33.12	33.33	0.21	41.01
GMW-O-11	06/30/16	74.17	---	31.50	---	42.67
GMW-O-11	08/22/16	74.17	32.74	32.75	0.01	41.43
GMW-O-11	10/06/16	74.17	32.71	32.72	0.01	41.46
GMW-O-11	10/06/16	74.17	32.71	32.72	0.01	NC
GMW-O-11	04/17/17	74.17	29.96	30.12	0.16	44.18
GMW-O-11	10/02/17	74.17	---	33.54	---	40.63
GMW-O-11	11/05/18	74.17	33.11	33.22	0.11	41.04
GMW-O-11	04/16/19	74.17	---	NM	---	NC
GMW-O-11	10/28/19	74.17	---	NM	---	NC
GMW-O-11	05/04/20	74.17	---	30.94	---	43.23
GMW-O-11	08/20/20	74.17	---	30.89	---	43.28
GMW-O-11	11/02/20	74.17	---	30.30	---	43.87
GMW-O-11	02/24/21	74.17	---	32.18	---	41.99
GMW-O-11	05/03/21	74.17	---	31.89	---	42.28
GMW-O-11	08/31/21	74.17	---	31.50	---	42.67
GMW-O-11	11/01/21	74.17	---	34.76	---	39.41
GMW-O-11	03/10/22	74.17	---	32.60	---	41.57
GMW-O-11	05/09/22	74.17	---	32.38	---	41.79
GMW-O-11	08/24/22	74.17	---	32.50	---	41.67
GMW-O-12	12/31/97	73.49	25.45	31.02	5.57	46.90
GMW-O-12	05/01/98	73.49	19.94	22.69	2.75	52.99
GMW-O-12	05/04/99	73.49	22.99	24.63	1.64	50.16
GMW-O-12	08/09/99	73.49	---	NM	---	NC
GMW-O-12	11/15/99	73.49	---	NM	---	NC
GMW-O-12	05/15/00	73.49	---	NM	---	NC

Attachment C. Summary of Historical Groundwater Elevations – November 1996 through Present

Defense Fuel Support Point, Norwalk, California

Well	Date	Top of Casing Elevation (feet amsl)	Depth to Product (feet btoc)	Depth to Water (feet btoc)	Apparent Product Thickness (feet)	Groundwater Elevation (feet amsl)
GMW-O-12	11/13/00	73.49	---	.70	---	72.79
GMW-O-12	05/07/01	73.49	---	22.28	---	51.21
GMW-O-12	05/10/01	73.49	---	24.25	---	49.24
GMW-O-12	11/05/01	73.49	---	22.63	---	50.86
GMW-O-12	04/08/02	73.49	---	23.81	---	49.68
GMW-O-12	04/07/03	73.49	---	NM	---	NC
GMW-O-12	10/06/03	73.49	---	24.82	---	48.67
GMW-O-12	01/11/04	73.49	---	NM	---	NC
GMW-O-12	04/19/04	73.49	---	26.91	---	46.58
GMW-O-12	05/02/05	73.49	---	21.79	---	51.70
GMW-O-12	10/31/05	73.49	---	26.67	---	46.82
GMW-O-12	05/01/06	73.49	---	21.80	---	51.69
GMW-O-12	12/04/06	73.49	---	22.58	---	50.91
GMW-O-12	04/30/07	73.49	---	22.81	---	50.68
GMW-O-12	11/12/07	73.49	---	23.13	---	50.36
GMW-O-12	04/14/08	73.49	---	23.36	---	50.13
GMW-O-12	10/13/08	73.49	---	24.20	---	49.29
GMW-O-12	04/20/09	73.49	---	24.21	---	49.28
GMW-O-12	10/19/09	73.49	---	25.08	---	48.41
GMW-O-12	05/24/10	73.49	---	24.80	---	48.69
GMW-O-12	05/28/10	73.49	---	24.74	---	48.75
GMW-O-12	10/04/10	73.49	25.20	25.31	0.11	48.27
GMW-O-12	01/10/11	73.49	26.32	26.42	0.10	47.15
GMW-O-12	04/11/11	73.49	---	24.04	---	49.45
GMW-O-12	07/11/11	73.49	---	NM	---	NC
GMW-O-12	10/10/11	73.49	---	24.68	---	48.81
GMW-O-12	01/09/12	73.49	---	25.12	---	48.37
GMW-O-12	04/16/12	73.49	---	25.40	---	48.09
GMW-O-12	07/09/12	73.49	---	26.96	---	46.53
GMW-O-12	10/15/12	73.49	25.44	25.48	0.04	48.04
GMW-O-12	01/14/13	73.49	25.58	25.62	0.04	47.90
GMW-O-12	04/08/13	73.49	26.51	26.60	0.09	46.96
GMW-O-12	09/24/13	73.49	27.74	27.90	0.16	45.72
GMW-O-12	10/07/13	73.49	27.28	27.34	0.06	46.20
GMW-O-12	04/14/14	73.49	26.80	30.34	3.54	45.96
GMW-O-12	05/06/14	73.49	26.74	30.93	4.19	45.89
GMW-O-12	05/12/14	73.49	26.82	30.81	3.99	45.85
GMW-O-12	05/20/14	73.49	27.32	31.78	4.46	45.26
GMW-O-12	05/27/14	73.49	26.78	33.04	6.26	45.43
GMW-O-12	06/04/14	73.49	27.75	33.00	5.25	44.66
GMW-O-12	06/10/14	73.49	26.81	34.53	7.72	45.10
GMW-O-12	07/03/14	73.49	26.94	34.27	7.33	45.05
GMW-O-12	07/08/14	73.49	26.87	33.87	7.00	45.19
GMW-O-12	07/18/14	73.49	27.07	33.36	6.29	45.13
GMW-O-12	07/24/14	73.49	26.98	33.00	6.02	45.28
GMW-O-12	08/01/14	73.49	26.83	31.80	4.97	45.64
GMW-O-12	08/08/14	73.49	26.91	31.26	4.35	45.69
GMW-O-12	08/13/14	73.49	26.88	31.18	4.30	45.73
GMW-O-12	08/19/14	73.49	26.86	31.01	4.15	45.78

Attachment C. Summary of Historical Groundwater Elevations – November 1996 through Present

Defense Fuel Support Point, Norwalk, California

Well	Date	Top of Casing Elevation (feet amsl)	Depth to Product (feet btoc)	Depth to Water (feet btoc)	Apparent Product Thickness (feet)	Groundwater Elevation (feet amsl)
GMW-O-12	08/29/14	73.49	26.89	31.03	4.14	45.75
GMW-O-12	09/05/14	73.49	26.88	31.19	4.31	45.73
GMW-O-12	09/18/14	73.49	26.82	31.30	4.48	45.75
GMW-O-12	09/26/14	73.49	26.89	31.33	4.44	45.69
GMW-O-12	10/01/14	73.49	26.85	31.21	4.36	45.75
GMW-O-12	10/06/14	73.49	29.84	31.20	1.36	43.37
GMW-O-12	10/14/14	73.49	26.86	31.14	4.28	45.75
GMW-O-12	10/23/14	73.49	26.85	31.30	4.45	45.73
GMW-O-12	10/27/14	73.49	26.90	31.28	4.38	45.69
GMW-O-12	11/03/14	73.49	26.84	32.30	5.46	45.53
GMW-O-12	11/10/14	73.49	26.91	31.45	4.54	45.65
GMW-O-12	11/18/14	73.49	26.90	32.34	5.44	45.47
GMW-O-12	11/25/14	73.49	27.87	31.57	3.70	44.86
GMW-O-12	12/03/14	73.49	28.81	33.87	5.06	43.64
GMW-O-12	12/19/14	73.49	26.97	32.78	5.81	45.33
GMW-O-12	04/20/15	73.49	26.91	33.35	6.44	45.26
GMW-O-12	04/22/15	73.49	26.91	33.35	6.44	45.26
GMW-O-12	05/21/15	73.49	27.35	34.31	6.96	44.71
GMW-O-12	05/29/15	73.49	27.24	34.15	6.91	44.83
GMW-O-12	06/02/15	73.49	27.27	34.00	6.73	44.84
GMW-O-12	06/05/15	73.49	27.50	34.00	6.50	44.66
GMW-O-12	06/12/15	73.49	27.35	33.96	6.61	44.78
GMW-O-12	06/19/15	73.49	27.58	33.98	6.40	44.60
GMW-O-12	06/26/15	73.49	28.15	33.97	5.82	44.15
GMW-O-12	07/02/15	73.49	28.20	33.83	5.63	44.14
GMW-O-12	07/07/15	73.49	27.93	33.60	5.67	44.40
GMW-O-12	07/17/15	73.49	27.85	33.57	5.72	44.47
GMW-O-12	07/24/15	73.49	28.25	33.15	4.90	44.24
GMW-O-12	07/29/15	73.49	28.10	33.02	4.92	44.38
GMW-O-12	08/11/15	73.49	28.90	33.00	4.10	43.75
GMW-O-12	08/18/15	73.49	28.23	32.65	4.42	44.35
GMW-O-12	08/28/15	73.49	28.17	32.41	4.24	44.45
GMW-O-12	09/01/15	73.49	28.65	33.18	4.53	43.91
GMW-O-12	09/25/15	73.49	28.03	34.69	6.66	44.09
GMW-O-12	10/16/15	73.49	27.83	34.63	6.80	44.27
GMW-O-12	10/19/15	73.49	27.82	34.65	6.83	44.27
GMW-O-12	10/30/15	73.49	28.11	39.38	11.27	43.07
GMW-O-12	03/14/16	73.49	31.60	32.40	0.80	41.73
GMW-O-12	04/11/16	73.49	26.86	33.35	6.49	45.30
GMW-O-12	06/29/16	73.49	33.10	33.90	0.80	40.23
GMW-O-12	08/22/16	73.49	31.07	33.56	2.49	41.91
GMW-O-12	10/03/16	73.49	31.90	34.20	2.30	41.12
GMW-O-12	10/03/16	73.49	31.90	34.20	2.30	NC
GMW-O-12	04/17/17	73.49	28.70	32.90	4.20	43.93
GMW-O-12	10/02/17	73.49	32.00	33.20	1.20	NC
GMW-O-12	04/16/18	73.49	31.89	33.04	1.15	41.36
GMW-O-12	11/05/18	73.49	32.31	32.65	0.34	41.11
GMW-O-12	04/16/19	73.49	31.21	31.62	0.41	42.20
GMW-O-12	10/28/19	73.49	---	32.45	---	NC

Attachment C. Summary of Historical Groundwater Elevations – November 1996 through Present

Defense Fuel Support Point, Norwalk, California

Well	Date	Top of Casing Elevation (feet amsl)	Depth to Product (feet btoc)	Depth to Water (feet btoc)	Apparent Product Thickness (feet)	Groundwater Elevation (feet amsl)
GMW-O-12	05/04/20	73.49	30.04	30.35	0.31	43.39
GMW-O-12	08/20/20	73.49	31.75	31.98	0.23	41.69
GMW-O-12	11/02/20	73.49	30.27	31.65	1.38	42.94
GMW-O-12	02/24/21	73.49	31.45	31.97	0.52	41.94
GMW-O-12	05/03/21	73.49	31.05	31.66	0.61	42.31
GMW-O-12	08/31/21	73.49	---	25.89	---	47.60
GMW-O-12	11/01/21	73.49	33.18	34.89	1.71	39.96
GMW-O-12	03/10/22	73.49	---	NM	---	NC
GMW-O-12	05/09/22	73.49	34.21	35.16	0.95	39.09
GMW-O-12	08/24/22	73.49	31.80	31.90	0.10	41.67
GMW-O-13	11/20/96	74.19	26.48	28.92	2.44	47.22
GMW-O-13	07/01/97	74.19	26.55	28.87	2.32	47.18
GMW-O-13	12/31/97	74.19	26.83	28.91	2.08	46.94
GMW-O-13	05/01/98	74.19	22.55	23.06	0.51	51.54
GMW-O-13	05/04/99	74.19	24.46	25.78	1.32	49.47
GMW-O-13	08/09/99	74.19	---	25.20	---	48.99
GMW-O-13	11/15/99	74.19	---	NM	---	NC
GMW-O-13	05/15/00	74.19	---	NM	---	NC
GMW-O-13	11/13/00	74.19	---	NM	---	NC
GMW-O-13	05/07/01	74.19	---	NM	---	NC
GMW-O-13	04/08/02	74.19	---	25.47	---	48.72
GMW-O-14	11/20/96	74.08	---	25.52	---	48.56
GMW-O-14	07/01/97	74.08	---	26.39	---	47.69
GMW-O-14	12/31/97	74.08	25.03	25.06	0.03	49.04
GMW-O-14	05/01/98	74.08	---	23.72	---	50.36
GMW-O-14	08/09/99	74.08	---	25.04	---	49.04
GMW-O-14	11/15/99	74.08	---	NM	---	NC
GMW-O-14	05/15/00	74.08	---	26.67	---	47.41
GMW-O-14	11/13/00	74.08	---	25.85	---	48.23
GMW-O-14	05/07/01	74.08	---	24.34	---	49.74
GMW-O-14	11/05/01	74.08	---	24.65	---	49.43
GMW-O-14	04/08/02	74.08	---	25.19	---	48.89
GMW-O-14	07/29/02	74.08	---	25.65	---	48.43
GMW-O-14	10/21/02	74.08	---	26.00	---	48.08
GMW-O-14	01/27/03	74.08	---	25.64	---	48.44
GMW-O-14	04/07/03	74.08	---	25.36	---	48.72
GMW-O-14	07/30/03	74.08	---	25.14	---	48.94
GMW-O-14	10/06/03	74.08	---	25.12	---	48.96
GMW-O-14	01/11/04	74.08	---	26.31	---	47.77
GMW-O-14	01/27/04	74.08	---	25.58	---	48.50
GMW-O-14	04/19/04	74.08	---	26.02	---	48.06
GMW-O-14	07/19/04	74.08	---	26.01	---	48.07
GMW-O-14	02/01/05	74.08	---	25.08	---	49.00
GMW-O-14	05/02/05	74.08	---	21.41	---	52.67
GMW-O-14	08/01/05	74.08	---	21.39	---	52.69
GMW-O-14	10/31/05	74.08	---	21.90	---	52.18
GMW-O-14	02/27/06	74.08	---	22.64	---	51.44
GMW-O-14	05/01/06	74.08	---	22.58	---	51.50
GMW-O-14	09/18/06	74.08	---	23.18	---	50.90

Attachment C. Summary of Historical Groundwater Elevations – November 1996 through Present

Defense Fuel Support Point, Norwalk, California

Well	Date	Top of Casing Elevation (feet amsl)	Depth to Product (feet btoc)	Depth to Water (feet btoc)	Apparent Product Thickness (feet)	Groundwater Elevation (feet amsl)
GMW-O-14	12/04/06	74.08	---	23.36	---	50.72
GMW-O-14	03/12/07	74.08	---	23.81	---	50.27
GMW-O-14	04/30/07	74.08	---	23.57	---	50.51
GMW-O-14	08/28/07	74.08	---	22.45	---	51.63
GMW-O-14	11/12/07	74.08	---	23.97	---	50.11
GMW-O-14	02/19/08	74.08	---	24.84	---	49.24
GMW-O-14	04/14/08	74.08	---	24.53	---	49.55
GMW-O-14	08/11/08	74.08	---	25.07	---	49.01
GMW-O-14	10/13/08	74.08	---	25.20	---	48.88
GMW-O-14	04/20/09	74.08	---	25.33	---	48.75
GMW-O-14	07/20/09	74.08	---	26.31	---	47.77
GMW-O-14	10/19/09	74.08	---	26.24	---	47.84
GMW-O-14	03/15/10	74.08	---	26.71	---	47.37
GMW-O-14	05/24/10	74.08	---	26.11	---	47.97
GMW-O-14	05/28/10	74.08	---	26.11	---	47.97
GMW-O-14	10/04/10	74.08	---	26.04	---	48.04
GMW-O-14	01/10/11	74.08	---	27.12	---	46.96
GMW-O-14	04/11/11	74.08	---	25.25	---	48.83
GMW-O-14	07/11/11	74.08	---	24.77	---	49.31
GMW-O-14	10/10/11	74.08	---	25.16	---	48.92
GMW-O-14	01/09/12	74.08	---	26.14	---	47.94
GMW-O-14	04/16/12	74.08	---	26.94	---	47.14
GMW-O-14	07/09/12	74.08	---	27.51	---	46.57
GMW-O-14	10/15/12	74.08	---	27.96	---	46.12
GMW-O-14	01/14/13	74.08	---	28.32	---	45.76
GMW-O-14	04/08/13	74.08	---	28.83	---	45.25
GMW-O-14	10/07/13	74.08	---	28.84	---	45.24
GMW-O-14	04/14/14	74.08	---	29.36	---	44.72
GMW-O-14	10/27/14	74.08	---	29.84	---	44.24
GMW-O-14	04/20/15	74.08	---	30.32	---	43.76
GMW-O-14	10/19/15	74.08	---	30.98	---	43.10
GMW-O-14	03/14/16	74.08	---	32.62	---	41.46
GMW-O-14	04/11/16	74.08	---	32.34	---	41.74
GMW-O-14	06/29/16	74.08	---	32.08	---	42.00
GMW-O-14	08/22/16	74.08	---	33.44	---	40.64
GMW-O-14	10/03/16	74.08	---	34.08	---	40.00
GMW-O-14	10/03/16	74.08	---	34.08	---	40.00
GMW-O-14	04/17/17	74.08	---	31.15	---	42.93
GMW-O-14	10/02/17	74.08	---	33.75	---	40.33
GMW-O-14	04/16/18	74.08	---	34.12	---	39.96
GMW-O-14	11/05/18	74.08	---	34.27	---	39.81
GMW-O-14	04/16/19	74.08	---	32.85	---	41.23
GMW-O-14	10/28/19	74.08	---	34.07	---	40.01
GMW-O-14	05/04/20	74.08	---	32.05	---	42.03
GMW-O-14	08/20/20	74.08	---	32.34	---	41.74
GMW-O-14	11/02/20	74.08	---	32.28	---	41.80
GMW-O-14	02/24/21	74.08	---	33.54	---	40.54
GMW-O-14	05/03/21	74.08	---	31.48	---	42.60
GMW-O-14	08/31/21	74.08	---	22.91	---	51.17

Attachment C. Summary of Historical Groundwater Elevations – November 1996 through Present

Defense Fuel Support Point, Norwalk, California

Well	Date	Top of Casing Elevation (feet amsl)	Depth to Product (feet btoc)	Depth to Water (feet btoc)	Apparent Product Thickness (feet)	Groundwater Elevation (feet amsl)
GMW-O-14	11/01/21	74.08	---	35.48	---	39.96
GMW-O-14	03/10/22	74.08	---	29.35	---	44.73
GMW-O-14	05/09/22	74.08	---	39.64	---	34.44
GMW-O-14	08/24/22	74.08	---	30.66	---	43.42
GMW-O-15	11/20/96	74.23	25.30	30.52	5.22	47.89
GMW-O-15	08/09/99	74.23	---	NM	---	NC
GMW-O-15	11/15/99	74.23	---	NM	---	NC
GMW-O-15	05/15/00	74.23	---	27.10	---	47.13
GMW-O-15	11/13/00	74.23	---	NM	---	NC
GMW-O-15	05/07/01	74.23	22.62	24.58	1.96	51.22
GMW-O-15	11/05/01	74.23	---	NM	---	NC
GMW-O-15	04/08/02	74.23	23.02	27.51	4.49	50.31
GMW-O-15	10/21/02	74.23	24.52	24.71	0.19	49.67
GMW-O-15	04/07/03	74.23	---	NM	---	NC
GMW-O-15	05/02/05	74.23	21.01	21.15	0.14	53.19
GMW-O-15	10/31/05	74.23	22.10	22.25	0.15	52.10
GMW-O-15	05/22/06	74.23	21.89	22.31	0.42	52.26
GMW-O-15	12/04/06	74.23	22.86	22.91	0.05	51.36
GMW-O-15	04/30/07	74.23	23.30	23.41	0.11	50.91
GMW-O-15	11/12/07	74.23	23.85	23.95	0.10	50.36
GMW-O-15	04/14/08	74.23	---	23.64	---	50.59
GMW-O-15	08/08/08	74.23	---	24.60	---	49.63
GMW-O-15	08/11/08	74.23	24.34	24.40	0.06	49.88
GMW-O-15	10/16/08	74.23	---	24.53	---	49.70
GMW-O-15	12/18/08	74.23	---	24.86	---	49.37
GMW-O-15	01/02/09	74.23	---	24.82	---	49.41
GMW-O-15	01/15/09	74.23	---	26.01	---	48.22
GMW-O-15	02/20/09	74.23	---	24.80	---	49.43
GMW-O-15	02/23/09	74.23	24.74	24.76	0.02	49.49
GMW-O-15	03/24/09	74.23	---	25.55	---	48.68
GMW-O-15	04/20/09	74.23	24.61	24.66	0.05	49.61
GMW-O-15	07/17/09	74.23	---	25.01	---	49.22
GMW-O-15	07/20/09	74.23	24.94	24.99	0.05	49.28
GMW-O-15	07/22/09	74.23	24.94	24.99	0.05	49.28
GMW-O-15	10/19/09	74.23	25.43	25.55	0.12	48.78
GMW-O-15	02/04/10	74.23	25.48	25.50	0.02	48.75
GMW-O-15	03/15/10	74.23	---	NM	---	NC
GMW-O-15	04/16/10	74.23	---	23.10	---	51.13
GMW-O-15	05/24/10	74.23	---	25.67	---	48.56
GMW-O-15	05/28/10	74.23	---	25.35	---	48.88
GMW-O-15	06/22/10	74.23	---	25.81	---	48.42
GMW-O-15	07/12/10	74.23	---	NM	---	NC
GMW-O-15	08/12/10	74.23	---	NM	---	NC
GMW-O-15	09/20/10	74.23	---	NM	---	NC
GMW-O-15	10/04/10	74.23	25.80	25.85	0.05	48.42
GMW-O-15	11/23/10	74.23	---	NM	---	NC
GMW-O-15	12/22/10	74.23	---	26.31	---	47.92
GMW-O-15	01/10/11	74.23	---	25.97	---	48.26
GMW-O-15	02/24/11	74.23	---	NM	---	NC

Attachment C. Summary of Historical Groundwater Elevations – November 1996 through Present

Defense Fuel Support Point, Norwalk, California

Well	Date	Top of Casing Elevation (feet amsl)	Depth to Product (feet btoc)	Depth to Water (feet btoc)	Apparent Product Thickness (feet)	Groundwater Elevation (feet amsl)
GMW-O-15	03/23/11	74.23	---	NM	---	NC
GMW-O-15	04/12/11	74.23	22.53	22.55	0.02	51.70
GMW-O-15	05/13/11	74.23	---	NM	---	NC
GMW-O-15	06/22/11	74.23	---	NM	---	NC
GMW-O-15	07/11/11	74.23	---	NM	---	NC
GMW-O-15	08/19/11	74.23	---	NM	---	NC
GMW-O-15	09/22/11	74.23	---	NM	---	NC
GMW-O-15	10/10/11	74.23	23.22	23.79	0.57	50.90
GMW-O-15	11/28/11	74.23	---	NM	---	NC
GMW-O-15	12/02/11	74.23	23.86	23.92	0.06	50.36
GMW-O-15	12/21/11	74.23	---	31.13	---	43.10
GMW-O-15	01/09/12	74.23	---	27.67	---	46.56
GMW-O-15	02/23/12	74.23	---	31.82	---	42.41
GMW-O-15	03/28/12	74.23	---	30.30	---	43.93
GMW-O-15	04/16/12	74.23	26.51	26.56	0.05	47.71
GMW-O-15	05/25/12	74.23	---	26.64	---	47.59
GMW-O-15	06/15/12	74.23	---	26.93	---	47.30
GMW-O-15	07/09/12	74.23	---	25.47	---	48.76
GMW-O-15	08/29/12	74.23	---	NM	---	NC
GMW-O-15	09/26/12	74.23	---	30.64	---	43.59
GMW-O-15	10/15/12	74.23	---	31.82	---	42.41
GMW-O-15	11/29/12	74.23	---	NM	---	NC
GMW-O-15	12/26/12	74.23	---	27.41	---	46.82
GMW-O-15	01/14/13	74.23	---	27.62	---	46.61
GMW-O-15	02/20/13	74.23	---	NM	---	NC
GMW-O-15	04/10/13	74.23	---	NM	---	NC
GMW-O-15	04/26/13	74.23	---	27.90	---	46.33
GMW-O-15	10/07/13	74.23	28.26	29.03	0.77	45.82
GMW-O-15	04/18/14	74.23	28.08	28.40	0.32	46.09
GMW-O-15	08/14/14	74.23	28.26	32.59	4.33	45.10
GMW-O-15	08/19/14	74.23	28.23	32.34	4.11	45.18
GMW-O-15	08/29/14	74.23	28.25	31.84	3.59	45.26
GMW-O-15	09/05/14	74.23	28.29	31.91	3.62	45.22
GMW-O-15	09/11/14	74.23	28.79	32.16	3.37	44.77
GMW-O-15	09/18/14	74.23	28.23	32.50	4.27	45.15
GMW-O-15	09/26/14	74.23	28.27	32.20	3.93	45.17
GMW-O-15	10/01/14	74.23	28.28	31.93	3.65	45.22
GMW-O-15	10/06/14	74.23	28.27	31.91	3.64	45.23
GMW-O-15	10/14/14	74.23	28.29	31.85	3.56	45.23
GMW-O-15	10/23/14	74.23	28.30	32.10	3.80	45.17
GMW-O-15	10/27/14	74.23	28.30	31.89	3.59	45.21
GMW-O-15	11/18/14	74.23	28.39	31.86	3.47	45.15
GMW-O-15	11/25/14	74.23	28.35	32.36	4.01	45.08
GMW-O-15	12/03/14	74.23	28.36	31.73	3.37	45.20
GMW-O-15	12/12/14	74.23	28.54	32.61	4.07	44.88
GMW-O-15	12/19/14	74.23	28.37	32.62	4.25	45.01
GMW-O-15	04/20/15	74.23	28.82	31.93	3.11	44.79
GMW-O-15	10/19/15	74.23	28.89	31.91	3.02	44.74
GMW-O-15	04/12/16	74.23	---	29.78	---	44.45

Attachment C. Summary of Historical Groundwater Elevations – November 1996 through Present

Defense Fuel Support Point, Norwalk, California

Well	Date	Top of Casing Elevation (feet amsl)	Depth to Product (feet btoc)	Depth to Water (feet btoc)	Apparent Product Thickness (feet)	Groundwater Elevation (feet amsl)
GMW-O-15	10/03/16	74.23	30.92	31.00	0.08	NC
GMW-O-15	10/04/16	74.23	30.92	31.00	0.08	43.29
GMW-O-15	04/20/17	74.86	29.52	29.65	0.13	45.31
GMW-O-15	10/02/17	74.23	30.33	31.92	1.59	NC
GMW-O-15	04/16/18	74.86	31.67	31.79	0.12	43.17
GMW-O-15	11/05/18	74.86	---	32.38	---	42.48
GMW-O-15	04/23/19	74.86	29.84	29.84	0.00	45.02
GMW-O-15	10/31/19	74.86	---	29.28	---	45.58
GMW-O-15	05/04/20	74.86	---	31.13	---	43.73
GMW-O-15	11/02/20	74.86	---	26.89	---	47.97
GMW-O-15	05/03/21	74.86	---	28.62	---	46.24
GMW-O-15	11/01/21	74.86	---	NM	---	NC
GMW-O-15	05/09/22	74.86	---	NM	---	NC
GMW-O-16	11/20/96	74.10	---	25.89	---	48.21
GMW-O-16	07/01/97	74.10	---	24.16	---	49.94
GMW-O-16	05/04/99	74.10	---	23.19	---	50.91
GMW-O-16	08/09/99	74.10	---	24.27	---	49.83
GMW-O-16	11/15/99	74.10	---	25.02	---	49.08
GMW-O-16	05/15/00	74.10	---	24.44	---	49.66
GMW-O-16	11/13/00	74.10	---	25.71	---	48.39
GMW-O-16	05/07/01	74.10	---	23.15	---	50.95
GMW-O-16	11/05/01	74.10	---	23.16	---	50.94
GMW-O-16	04/08/02	74.10	---	24.25	---	49.85
GMW-O-16	10/21/02	74.10	---	25.72	---	48.38
GMW-O-16	04/07/03	74.10	---	24.59	---	49.51
GMW-O-16	10/06/03	74.10	---	24.55	---	49.55
GMW-O-16	01/11/04	74.10	---	28.00	---	46.10
GMW-O-16	04/19/04	74.10	---	24.98	---	49.12
GMW-O-16	07/20/04	74.10	---	25.37	---	48.73
GMW-O-16	05/02/05	74.10	---	19.48	---	54.62
GMW-O-16	08/01/05	74.10	---	20.45	---	53.65
GMW-O-16	10/31/05	74.10	---	21.04	---	53.06
GMW-O-16	02/27/06	74.10	---	22.31	---	51.79
GMW-O-16	05/01/06	74.10	---	22.36	---	51.74
GMW-O-16	09/18/06	74.10	---	23.19	---	50.91
GMW-O-16	12/04/06	74.10	---	23.33	---	50.77
GMW-O-16	04/30/07	74.10	---	23.82	---	50.28
GMW-O-16	11/12/07	74.10	---	24.35	---	49.75
GMW-O-16	02/19/08	74.10	---	24.69	---	49.41
GMW-O-16	04/14/08	74.10	---	24.08	---	50.02
GMW-O-16	10/13/08	74.10	---	25.12	---	48.98
GMW-O-16	04/20/09	74.10	---	25.20	---	48.90
GMW-O-16	10/19/09	74.10	---	25.81	---	48.29
GMW-O-16	03/15/10	74.10	---	26.30	---	47.80
GMW-O-16	04/16/10	74.10	---	25.20	---	48.90
GMW-O-16	05/24/10	74.10	---	25.14	---	48.96
GMW-O-16	05/28/10	74.10	---	25.13	---	48.97
GMW-O-16	06/22/10	74.10	---	25.55	---	48.55
GMW-O-16	07/12/10	74.10	---	26.28	---	47.82

Attachment C. Summary of Historical Groundwater Elevations – November 1996 through Present

Defense Fuel Support Point, Norwalk, California

Well	Date	Top of Casing Elevation (feet amsl)	Depth to Product (feet btoc)	Depth to Water (feet btoc)	Apparent Product Thickness (feet)	Groundwater Elevation (feet amsl)
GMW-O-16	08/12/10	74.10	---	26.43	---	47.67
GMW-O-16	09/20/10	74.10	---	26.95	---	47.15
GMW-O-16	10/04/10	74.10	---	26.10	---	48.00
GMW-O-16	11/16/10	74.10	---	26.58	---	47.52
GMW-O-16	12/22/10	74.10	---	27.00	---	47.10
GMW-O-16	01/10/11	74.10	---	26.42	---	47.68
GMW-O-16	02/24/11	74.10	---	26.02	---	48.08
GMW-O-16	03/23/11	74.10	---	25.99	---	48.11
GMW-O-16	04/11/11	74.10	---	24.66	---	49.44
GMW-O-16	05/13/11	74.10	---	25.76	---	48.34
GMW-O-16	06/22/11	74.10	---	25.89	---	48.21
GMW-O-16	07/11/11	74.10	---	26.00	---	48.10
GMW-O-16	08/19/11	74.10	---	25.63	---	48.47
GMW-O-16	09/22/11	74.10	---	26.32	---	47.78
GMW-O-16	10/10/11	74.10	---	25.53	---	48.57
GMW-O-16	11/28/11	74.10	---	26.42	---	47.68
GMW-O-16	12/21/11	74.10	---	27.05	---	47.05
GMW-O-16	01/09/12	74.10	---	26.98	---	47.12
GMW-O-16	02/23/12	74.10	---	27.56	---	46.54
GMW-O-16	03/28/12	74.10	---	27.50	---	46.60
GMW-O-16	04/16/12	74.10	---	26.62	---	47.48
GMW-O-16	05/25/12	74.10	---	26.81	---	47.29
GMW-O-16	06/15/12	74.10	---	27.27	---	46.83
GMW-O-16	07/09/12	74.10	---	27.12	---	46.98
GMW-O-16	08/29/12	74.10	---	28.10	---	46.00
GMW-O-16	09/26/12	74.10	---	28.46	---	45.64
GMW-O-16	10/15/12	74.10	---	27.38	---	46.72
GMW-O-16	11/29/12	74.10	---	28.61	---	45.49
GMW-O-16	12/26/12	74.10	---	28.52	---	45.58
GMW-O-16	01/14/13	74.10	---	28.72	---	45.38
GMW-O-16	02/20/13	74.10	---	28.56	---	45.54
GMW-O-16	04/08/13	74.10	---	28.61	---	45.49
GMW-O-16	10/07/13	74.10	---	28.48	---	45.62
GMW-O-16	04/14/14	74.10	---	28.85	---	45.25
GMW-O-16	10/27/14	74.10	---	29.30	---	44.80
GMW-O-16	04/20/15	74.10	---	29.69	---	44.41
GMW-O-16	10/19/15	74.10	---	30.41	---	43.69
GMW-O-16	04/11/16	74.10	---	31.30	---	42.80
GMW-O-16	10/03/16	74.10	---	32.00	---	42.10
GMW-O-16	10/03/16	74.10	---	32.00	---	42.10
GMW-O-16	04/17/17	74.10	---	30.49	---	43.61
GMW-O-16	10/02/17	74.10	---	31.47	---	42.63
GMW-O-16	04/16/18	74.10	---	32.40	---	41.70
GMW-O-16	11/05/18	74.10	---	33.24	---	40.86
GMW-O-16	04/16/19	74.10	---	29.89	---	44.21
GMW-O-16	10/28/19	74.10	---	32.10	---	42.00
GMW-O-16	05/04/20	74.10	---	30.97	---	43.13
GMW-O-16	11/02/20	74.10	---	33.99	---	40.11
GMW-O-16	05/03/21	74.10	---	29.49	---	44.61

Attachment C. Summary of Historical Groundwater Elevations – November 1996 through Present

Defense Fuel Support Point, Norwalk, California

Well	Date	Top of Casing Elevation (feet amsl)	Depth to Product (feet btoc)	Depth to Water (feet btoc)	Apparent Product Thickness (feet)	Groundwater Elevation (feet amsl)
GMW-O-16	11/01/21	74.10	---	36.55	---	37.55
GMW-O-16	05/09/22	74.10	---	32.45	---	41.65
GMW-O-17	11/20/96	73.78	---	25.55	---	48.23
GMW-O-17	07/01/97	73.78	---	23.84	---	49.94
GMW-O-17	12/31/97	73.78	---	25.31	---	48.47
GMW-O-17	05/01/98	73.78	---	20.49	---	53.29
GMW-O-17	05/03/99	73.78	---	23.12	---	50.66
GMW-O-17	08/09/99	73.78	---	23.50	---	50.28
GMW-O-17	11/15/99	73.78	---	24.11	---	49.67
GMW-O-17	05/15/00	73.78	---	23.70	---	50.08
GMW-O-17	11/13/00	73.78	---	24.62	---	49.16
GMW-O-17	05/07/01	73.78	---	22.39	---	51.39
GMW-O-17	11/05/01	73.78	---	23.13	---	50.65
GMW-O-17	04/08/02	73.78	---	23.69	---	50.09
GMW-O-17	10/21/02	73.78	---	24.90	---	48.88
GMW-O-17	04/07/03	73.78	---	24.05	---	49.73
GMW-O-17	10/06/03	73.78	---	23.19	---	50.59
GMW-O-17	01/11/04	73.78	---	25.39	---	48.39
GMW-O-17	04/19/04	73.78	---	24.46	---	49.32
GMW-O-17	05/02/05	73.78	---	19.51	---	54.27
GMW-O-17	10/31/05	73.78	---	20.03	---	53.75
GMW-O-17	05/01/06	73.78	---	20.75	---	53.03
GMW-O-17	12/04/06	73.78	---	22.68	---	51.10
GMW-O-17	04/30/07	73.78	---	23.19	---	50.59
GMW-O-17	11/12/07	73.78	---	23.90	---	49.88
GMW-O-17	04/14/08	73.78	---	23.55	---	50.23
GMW-O-17	08/11/08	73.78	---	24.14	---	49.64
GMW-O-17	10/13/08	73.78	---	24.60	---	49.18
GMW-O-17	04/20/09	73.78	---	24.48	---	49.30
GMW-O-17	05/24/10	73.78	---	24.78	---	49.00
GMW-O-17	05/28/10	73.78	---	28.75	---	45.03
GMW-O-17	10/04/10	73.78	---	25.60	---	48.18
GMW-O-17	01/10/11	73.78	---	25.64	---	48.14
GMW-O-17	04/11/11	73.78	---	24.11	---	49.67
GMW-O-17	07/11/11	73.78	---	NM	---	NC
GMW-O-17	10/10/11	73.78	---	24.71	---	49.07
GMW-O-17	01/09/12	73.78	---	25.32	---	48.46
GMW-O-17	04/16/12	73.78	---	26.10	---	47.68
GMW-O-17	07/09/12	73.78	---	26.42	---	47.36
GMW-O-17	10/15/12	73.78	---	26.62	---	47.16
GMW-O-17	01/14/13	73.78	---	27.48	---	46.30
GMW-O-17	04/08/13	73.78	---	27.48	---	46.30
GMW-O-17	10/07/13	73.78	---	28.21	---	45.57
GMW-O-17	04/14/14	73.78	---	28.25	---	45.53
GMW-O-17	10/27/14	73.78	---	28.84	---	44.94
GMW-O-17	04/20/15	73.78	---	28.96	---	44.82
GMW-O-17	10/19/15	73.78	---	29.95	---	43.83
GMW-O-17	04/11/16	73.78	---	30.55	---	43.23
GMW-O-17	10/03/16	73.78	---	31.10	---	42.68

Attachment C. Summary of Historical Groundwater Elevations – November 1996 through Present

Defense Fuel Support Point, Norwalk, California

Well	Date	Top of Casing Elevation (feet amsl)	Depth to Product (feet btoc)	Depth to Water (feet btoc)	Apparent Product Thickness (feet)	Groundwater Elevation (feet amsl)
GMW-O-17	10/03/16	73.78	---	31.10	---	42.68
GMW-O-17	04/17/17	73.78	---	30.20	---	43.58
GMW-O-17	10/02/17	73.78	---	30.70	---	43.08
GMW-O-17	04/16/18	73.78	---	31.88	---	41.90
GMW-O-17	11/05/18	73.78	---	32.46	---	41.32
GMW-O-17	04/16/19	73.78	---	30.83	---	42.95
GMW-O-17	10/28/19	73.78	---	31.35	---	42.43
GMW-O-17	05/04/20	73.78	---	31.22	---	42.56
GMW-O-17	11/02/20	73.78	---	29.42	---	44.36
GMW-O-17	05/03/21	73.78	---	31.79	---	41.99
GMW-O-17	11/01/21	73.78	---	35.25	---	38.53
GMW-O-17	05/09/22	73.78	---	32.48	---	41.30
GMW-O-18	11/20/96	74.36	---	26.70	---	47.66
GMW-O-18	12/31/97	74.36	---	26.48	---	47.88
GMW-O-18	05/01/98	74.36	---	29.04	---	45.32
GMW-O-18	05/04/99	74.36	---	24.02	---	50.34
GMW-O-18	08/09/99	74.36	---	24.91	---	49.45
GMW-O-18	11/15/99	74.36	---	25.56	---	48.80
GMW-O-18	05/15/00	74.36	---	29.17	---	45.19
GMW-O-18	11/13/00	74.36	---	NM	---	NC
GMW-O-18	05/07/01	74.36	---	24.10	---	50.26
GMW-O-18	09/18/01	74.36	---	NM	---	NC
GMW-O-18	11/05/01	74.36	---	NM	---	NC
GMW-O-18	01/29/02	74.36	---	NM	---	NC
GMW-O-18	04/08/02	74.36	24.81	24.81	0.00	49.55
GMW-O-18	04/07/03	74.36	---	NM	---	NC
GMW-O-18	05/02/05	74.36	---	20.13	---	54.23
GMW-O-18	10/31/05	74.36	---	21.79	---	52.57
GMW-O-18	05/01/06	74.36	---	22.60	---	51.76
GMW-O-18	12/04/06	74.36	---	23.61	---	50.75
GMW-O-18	04/30/07	74.36	---	24.21	---	50.15
GMW-O-18	11/12/07	74.36	---	22.46	---	51.90
GMW-O-18	04/14/08	74.36	---	24.50	---	49.86
GMW-O-18	10/13/08	74.36	---	25.46	---	48.90
GMW-O-18	04/20/09	74.36	---	25.59	---	48.77
GMW-O-18	10/19/09	74.36	---	26.31	---	48.05
GMW-O-18	03/15/10	74.36	---	26.54	---	47.82
GMW-O-18	04/16/10	74.36	---	24.25	---	50.11
GMW-O-18	05/24/10	74.36	---	26.26	---	48.10
GMW-O-18	05/28/10	74.36	---	26.03	---	48.33
GMW-O-18	06/22/10	74.36	---	26.41	---	47.95
GMW-O-18	07/12/10	74.36	---	NM	---	NC
GMW-O-18	08/12/10	74.36	---	NM	---	NC
GMW-O-18	09/20/10	74.36	---	NM	---	NC
GMW-O-18	10/04/10	74.36	---	29.95	---	44.41
GMW-O-18	11/16/10	74.36	---	NM	---	NC
GMW-O-18	12/22/10	74.36	---	NM	---	NC
GMW-O-18	01/10/11	74.36	---	NM	---	NC
GMW-O-18	02/24/11	74.36	---	NM	---	NC

Attachment C. Summary of Historical Groundwater Elevations – November 1996 through Present

Defense Fuel Support Point, Norwalk, California

Well	Date	Top of Casing Elevation (feet amsl)	Depth to Product (feet btoc)	Depth to Water (feet btoc)	Apparent Product Thickness (feet)	Groundwater Elevation (feet amsl)
GMW-O-18	03/23/11	74.36	---	NM	---	NC
GMW-O-18	04/12/11	74.36	---	NM	---	NC
GMW-O-18	05/13/11	74.36	---	NM	---	NC
GMW-O-18	06/22/11	74.36	---	NM	---	NC
GMW-O-18	07/11/11	74.36	---	NM	---	NC
GMW-O-18	08/19/11	74.36	---	NM	---	NC
GMW-O-18	09/22/11	74.36	---	NM	---	NC
GMW-O-18	10/10/11	74.36	---	23.68	---	50.68
GMW-O-18	11/28/11	74.36	---	NM	---	NC
GMW-O-18	12/02/11	74.36	---	24.22	---	50.14
GMW-O-18	12/21/11	74.36	---	27.14	---	47.22
GMW-O-18	02/23/12	74.36	---	31.18	---	43.18
GMW-O-18	03/28/12	74.36	---	NM	---	NC
GMW-O-18	04/16/12	74.36	---	27.10	---	47.26
GMW-O-18	05/25/12	74.36	---	27.31	---	47.05
GMW-O-18	06/15/12	74.36	---	35.13	---	39.23
GMW-O-18	07/09/12	74.36	---	29.51	---	44.85
GMW-O-18	08/29/12	74.36	---	NM	---	NC
GMW-O-18	09/26/12	74.36	---	30.83	---	43.53
GMW-O-18	10/15/12	74.36	---	29.73	---	44.63
GMW-O-18	11/29/12	74.36	---	NM	---	NC
GMW-O-18	12/26/12	74.36	---	28.87	---	45.49
GMW-O-18	01/14/13	74.36	---	28.92	---	45.44
GMW-O-18	02/20/13	74.36	---	NM	---	NC
GMW-O-18	04/10/13	74.36	---	28.10	---	46.26
GMW-O-18	10/07/13	74.36	---	26.67	---	47.69
GMW-O-18	04/18/14	74.36	29.37	29.43	0.06	44.98
GMW-O-18	08/14/14	74.36	29.45	29.87	0.42	44.83
GMW-O-18	08/19/14	74.36	29.58	29.97	0.39	44.70
GMW-O-18	08/29/14	74.36	29.34	29.77	0.43	44.93
GMW-O-18	09/11/14	74.36	29.61	29.96	0.35	44.68
GMW-O-18	09/18/14	74.36	29.56	29.95	0.39	44.72
GMW-O-18	09/26/14	74.36	29.55	29.97	0.42	44.73
GMW-O-18	10/01/14	74.36	29.52	29.90	0.38	44.76
GMW-O-18	10/06/14	74.36	29.56	29.94	0.38	44.72
GMW-O-18	10/14/14	74.36	29.58	29.94	0.36	44.71
GMW-O-18	10/23/14	74.36	29.62	30.00	0.38	44.66
GMW-O-18	10/27/14	74.36	29.52	29.95	0.43	44.75
GMW-O-18	04/20/15	74.36	---	28.53	---	45.83
GMW-O-18	10/19/15	74.36	---	30.90	---	43.46
GMW-O-18	04/12/16	74.36	---	31.63	---	42.73
GMW-O-18	12/13/16	74.36	31.01	35.95	4.94	NC
GMW-O-18	04/17/17	74.32	31.80	31.83	0.03	42.52
GMW-O-18	10/02/17	74.36	31.30	31.32	0.02	NC
GMW-O-18	11/05/18	74.32	32.90	33.03	0.13	41.29
GMW-O-18	04/16/19	74.32	---	30.89	---	43.43
GMW-O-18	10/28/19	74.32	---	32.05	---	42.27
GMW-O-18	05/04/20	74.32	---	31.68	---	42.64
GMW-O-18	11/02/20	74.32	---	27.25	---	47.07

Attachment C. Summary of Historical Groundwater Elevations – November 1996 through Present

Defense Fuel Support Point, Norwalk, California

Well	Date	Top of Casing Elevation (feet amsl)	Depth to Product (feet btoc)	Depth to Water (feet btoc)	Apparent Product Thickness (feet)	Groundwater Elevation (feet amsl)
GMW-O-18	05/03/21	74.32	---	29.77	---	44.55
GMW-O-18	11/01/21	74.32	---	36.39	---	37.93
GMW-O-18	05/09/22	74.32	---	29.62	---	44.70
GMW-O-19	11/20/96	74.46	---	26.28	---	48.18
GMW-O-19	07/01/97	74.46	---	24.70	---	49.76
GMW-O-19	12/31/97	74.46	---	25.92	---	48.54
GMW-O-19	08/09/99	74.46	---	24.09	---	50.37
GMW-O-19	11/15/99	74.46	---	24.82	---	49.64
GMW-O-19	05/15/00	74.46	---	24.43	---	50.03
GMW-O-19	11/13/00	74.46	---	DRY	---	NC
GMW-O-19	05/07/01	74.46	---	NM	---	NC
GMW-O-19	09/18/01	74.46	---	23.07	---	51.39
GMW-O-19	11/05/01	74.46	---	23.15	---	51.31
GMW-O-19	01/29/02	74.46	---	23.25	---	51.21
GMW-O-19	04/08/02	74.46	---	23.16	---	51.30
GMW-O-19	10/21/02	74.46	---	23.34	---	51.12
GMW-O-19	04/07/03	74.46	---	23.50	---	50.96
GMW-O-19	07/30/03	74.46	---	24.29	---	50.17
GMW-O-19	10/06/03	74.46	---	24.54	---	49.92
GMW-O-19	01/11/04	74.46	---	26.02	---	48.44
GMW-O-19	04/19/04	74.46	---	25.04	---	49.42
GMW-O-19	07/20/04	74.46	---	25.35	---	49.11
GMW-O-19	05/02/05	74.46	---	20.05	---	54.41
GMW-O-19	08/01/05	74.46	---	20.82	---	53.64
GMW-O-19	10/31/05	74.46	---	21.36	---	53.10
GMW-O-19	02/27/06	74.46	---	22.06	---	52.40
GMW-O-19	05/01/06	74.46	---	22.35	---	52.11
GMW-O-19	12/04/06	74.46	---	23.32	---	51.14
GMW-O-19	04/30/07	74.46	---	23.98	---	50.48
GMW-O-19	11/12/07	74.46	---	24.57	---	49.89
GMW-O-19	04/14/08	74.46	---	24.24	---	50.22
GMW-O-19	10/13/08	74.46	---	25.36	---	49.10
GMW-O-19	04/20/09	74.46	---	25.22	---	49.24
GMW-O-19	10/19/09	74.46	---	26.26	---	48.20
GMW-O-19	03/15/10	74.46	---	26.16	---	48.30
GMW-O-19	04/16/10	74.46	---	25.30	---	49.16
GMW-O-19	05/24/10	74.46	---	25.53	---	48.93
GMW-O-19	05/28/10	74.46	---	25.47	---	48.99
GMW-O-19	06/22/10	74.46	---	25.64	---	48.82
GMW-O-19	07/12/10	74.46	---	26.04	---	48.42
GMW-O-19	08/12/10	74.46	---	26.23	---	48.23
GMW-O-19	09/20/10	74.46	---	26.52	---	47.94
GMW-O-19	10/04/10	74.46	---	26.31	---	48.15
GMW-O-19	11/16/10	74.46	---	26.67	---	47.79
GMW-O-19	12/22/10	74.46	---	26.70	---	47.76
GMW-O-19	01/10/11	74.46	---	26.37	---	48.09
GMW-O-19	02/24/11	74.46	---	25.55	---	48.91
GMW-O-19	03/23/11	74.46	---	25.29	---	49.17
GMW-O-19	04/11/11	74.46	---	24.75	---	49.71

Attachment C. Summary of Historical Groundwater Elevations – November 1996 through Present

Defense Fuel Support Point, Norwalk, California

Well	Date	Top of Casing Elevation (feet amsl)	Depth to Product (feet btoc)	Depth to Water (feet btoc)	Apparent Product Thickness (feet)	Groundwater Elevation (feet amsl)
GMW-O-19	05/13/11	74.46	---	25.11	---	49.35
GMW-O-19	06/22/11	74.46	---	25.27	---	49.19
GMW-O-19	07/11/11	74.46	---	25.42	---	49.04
GMW-O-19	08/19/11	74.46	---	25.32	---	49.14
GMW-O-19	09/22/11	74.46	---	25.82	---	48.64
GMW-O-19	10/10/11	74.46	---	25.40	---	49.06
GMW-O-19	11/28/11	74.46	---	25.96	---	48.50
GMW-O-19	12/21/11	74.46	---	26.43	---	48.03
GMW-O-19	01/09/12	74.46	---	26.56	---	47.90
GMW-O-19	02/23/12	74.46	---	27.08	---	47.38
GMW-O-19	03/28/12	74.46	---	27.14	---	47.32
GMW-O-19	04/16/12	74.46	---	26.88	---	47.58
GMW-O-19	05/25/12	74.46	---	27.01	---	47.45
GMW-O-19	06/15/12	74.46	---	27.23	---	47.23
GMW-O-19	07/09/12	74.46	---	27.27	---	47.19
GMW-O-19	08/29/12	74.46	---	27.58	---	46.88
GMW-O-19	09/26/12	74.46	---	27.90	---	46.56
GMW-O-19	10/15/12	74.46	---	27.46	---	47.00
GMW-O-19	11/29/12	74.46	---	28.16	---	46.30
GMW-O-19	12/26/12	74.46	---	28.03	---	46.43
GMW-O-19	01/14/13	74.46	---	28.02	---	46.44
GMW-O-19	02/20/13	74.46	---	28.28	---	46.18
GMW-O-19	04/08/13	74.46	---	28.36	---	46.10
GMW-O-19	10/07/13	74.46	---	28.68	---	45.78
GMW-O-19	04/14/14	74.46	---	28.82	---	45.64
GMW-O-19	10/27/14	74.46	---	29.34	---	45.12
GMW-O-19	04/20/15	74.46	---	28.41	---	46.05
GMW-O-19	10/19/15	74.46	---	30.63	---	43.83
GMW-O-19	04/11/16	74.46	---	31.70	---	42.76
GMW-O-19	10/03/16	74.46	---	32.20	---	42.26
GMW-O-19	10/03/16	74.46	---	32.20	---	42.26
GMW-O-19	04/17/17	74.46	---	30.94	---	43.52
GMW-O-19	10/02/17	74.46	---	31.20	---	43.26
GMW-O-19	04/16/18	74.46	---	32.72	---	41.74
GMW-O-19	11/05/18	74.46	---	33.37	---	41.09
GMW-O-19	04/16/19	74.46	---	31.22	---	43.24
GMW-O-19	10/28/19	74.46	---	32.19	---	42.27
GMW-O-19	05/04/20	74.46	---	30.94	---	43.52
GMW-O-19	11/02/20	74.46	---	31.89	---	42.57
GMW-O-19	05/03/21	74.46	---	29.50	---	44.96
GMW-O-19	11/01/21	74.46	---	36.01	---	38.45
GMW-O-19	05/09/22	74.46	---	32.28	---	42.18
GMW-O-20	05/07/01	73.34	---	22.15	---	51.19
GMW-O-20	04/07/03	73.34	---	NM	---	NC
GMW-O-20	08/15/08	73.32	---	25.90	---	47.42
GMW-O-20	10/17/08	73.32	---	25.82	---	47.50
GMW-O-20	12/19/08	73.32	---	27.15	---	46.17
GMW-O-20	01/15/09	73.32	26.09	26.53	0.44	47.15
GMW-O-20	02/24/09	73.32	---	27.85	---	45.47

Attachment C. Summary of Historical Groundwater Elevations – November 1996 through Present

Defense Fuel Support Point, Norwalk, California

Well	Date	Top of Casing Elevation (feet amsl)	Depth to Product (feet btoc)	Depth to Water (feet btoc)	Apparent Product Thickness (feet)	Groundwater Elevation (feet amsl)
GMW-O-20	03/20/09	73.32	---	28.81	---	44.51
GMW-O-20	03/27/09	73.32	---	27.84	---	45.48
GMW-O-20	04/21/09	73.32	---	28.70	---	44.62
GMW-O-20	07/21/09	73.32	---	24.10	---	49.22
GMW-O-20	10/19/09	73.32	---	NM	---	NC
GMW-O-20	11/09/09	73.32	25.40	25.60	0.20	47.88
GMW-O-20	06/22/10	73.32	24.66	24.76	0.10	48.64
GMW-O-20	10/04/10	73.32	31.10	31.20	0.10	42.20
GMW-O-20	01/10/11	73.32	26.48	26.62	0.14	46.81
GMW-O-20	04/11/11	73.32	---	23.82	---	49.50
GMW-O-20	07/11/11	73.32	---	NM	---	NC
GMW-O-20	10/10/11	73.32	---	24.05	---	49.27
GMW-O-20	01/09/12	73.32	---	24.68	---	48.64
GMW-O-20	04/16/12	73.32	---	26.18	---	47.14
GMW-O-20	07/09/12	73.32	---	32.92	---	40.40
GMW-O-20	10/15/12	73.32	32.95	32.97	0.02	40.37
GMW-O-20	01/14/13	73.32	32.93	32.98	0.05	40.38
GMW-O-20	04/08/13	73.32	26.46	29.63	3.17	46.27
GMW-O-20	09/24/13	73.32	27.20	31.10	3.90	45.40
GMW-O-20	10/07/13	73.32	27.06	32.09	5.03	45.33
GMW-O-20	04/25/14	73.32	28.40	28.48	0.08	44.91
GMW-O-20	09/18/14	73.32	27.72	30.71	2.99	45.05
GMW-O-20	09/26/14	73.32	27.75	30.87	3.12	44.99
GMW-O-20	10/01/14	73.32	27.65	30.52	2.87	45.14
GMW-O-20	10/06/14	73.32	27.66	30.50	2.84	45.13
GMW-O-20	10/14/14	73.32	27.62	30.63	3.01	45.14
GMW-O-20	10/23/14	73.32	27.70	30.80	3.10	45.05
GMW-O-20	10/27/14	73.32	27.76	30.70	2.94	45.02
GMW-O-20	11/03/14	73.32	27.62	30.81	3.19	45.11
GMW-O-20	11/10/14	73.32	27.75	30.94	3.19	44.98
GMW-O-20	11/18/14	73.32	27.65	30.91	3.26	45.07
GMW-O-20	11/25/14	73.32	27.65	30.95	3.30	45.06
GMW-O-20	12/03/14	73.32	27.83	32.56	4.73	44.61
GMW-O-20	12/19/14	73.32	27.93	31.72	3.79	44.69
GMW-O-20	04/22/15	73.32	27.98	32.25	4.27	44.55
GMW-O-20	10/22/15	73.32	29.38	31.36	1.98	43.57
GMW-O-20	03/16/16	73.32	---	32.54	---	40.78
GMW-O-20	04/12/16	73.32	---	32.48	---	40.84
GMW-O-20	06/29/16	73.32	---	32.50	---	40.82
GMW-O-20	08/22/16	73.32	---	32.18	---	41.14
GMW-O-20	10/03/16	73.32	---	33.12	---	40.20
GMW-O-20	10/03/16	73.32	---	33.12	---	40.20
GMW-O-20	04/20/17	73.32	---	29.70	---	43.62
GMW-O-20	10/02/17	73.32	---	33.03	---	40.29
GMW-O-20	04/16/18	73.32	---	32.67	---	40.65
GMW-O-20	11/05/18	73.32	---	32.92	---	40.40
GMW-O-20	04/23/19	73.32	---	30.55	---	42.77
GMW-O-20	11/01/19	73.32	---	32.53	---	NC
GMW-O-20	05/04/20	73.32	---	30.70	---	42.62

Attachment C. Summary of Historical Groundwater Elevations – November 1996 through Present

Defense Fuel Support Point, Norwalk, California

Well	Date	Top of Casing Elevation (feet amsl)	Depth to Product (feet btoc)	Depth to Water (feet btoc)	Apparent Product Thickness (feet)	Groundwater Elevation (feet amsl)
GMW-O-20	08/20/20	73.32	---	31.58	---	41.74
GMW-O-20	11/02/20	73.32	---	30.97	---	42.35
GMW-O-20	02/24/21	73.32	---	31.99	---	41.33
GMW-O-20	05/03/21	73.32	---	32.67	---	40.65
GMW-O-20	08/31/21	73.32	---	31.06	---	42.26
GMW-O-20	11/01/21	73.32	---	34.90	---	38.42
GMW-O-20	03/10/22	73.32	---	32.34	---	40.98
GMW-O-20	05/09/22	73.32	---	32.11	---	41.21
GMW-O-20	08/24/22	73.32	---	32.20	---	41.12
GMW-O-21	11/15/99	73.49	---	NM	---	NC
GMW-O-21	11/19/99	73.49	---	NM	---	NC
GMW-O-21	04/07/03	73.49	---	NM	---	NC
GMW-O-21	10/06/03	73.49	---	22.60	---	50.89
GMW-O-21	12/28/07	71.43	---	27.67	---	43.76
GMW-O-21	08/15/08	73.94	---	NM	---	NC
GMW-O-21	10/17/08	71.43	---	26.00	---	45.43
GMW-O-21	12/19/08	71.43	---	24.82	---	46.61
GMW-O-21	03/27/09	71.43	---	26.41	---	45.02
GMW-O-21	07/21/09	71.43	---	24.88	---	46.55
GMW-O-21	10/19/09	71.43	---	NM	---	NC
GMW-O-21	11/09/09	71.43	---	25.02	---	46.41
GMW-O-21	10/04/10	71.43	---	25.40	---	46.03
GMW-O-21	04/13/11	71.43	---	23.72	---	47.71
GMW-O-21	10/10/11	71.43	---	24.65	---	46.78
GMW-O-21	04/16/12	71.43	---	NM	---	NC
GMW-O-21	07/09/12	71.43	---	NM	---	NC
GMW-O-21	10/15/12	71.43	---	32.50	---	38.93
GMW-O-21	04/08/13	71.43	---	NM	---	NC
GMW-O-21	09/25/13	71.43	---	29.25	---	42.18
GMW-O-21	10/07/13	71.43	---	NM	---	NC
GMW-O-21	04/14/14	71.43	28.61	28.65	0.04	42.81
GMW-O-21	09/05/14	71.43	28.78	29.61	0.83	42.48
GMW-O-21	09/26/14	71.43	28.77	29.85	1.08	42.44
GMW-O-21	10/01/14	71.43	28.64	29.79	1.15	42.56
GMW-O-21	10/06/14	71.43	28.72	29.40	0.68	42.57
GMW-O-21	10/27/14	71.43	28.93	29.75	0.82	42.34
GMW-O-21	11/10/14	71.43	28.95	29.98	1.03	42.27
GMW-O-21	11/18/14	71.43	28.92	30.05	1.13	42.28
GMW-O-21	11/25/14	71.43	28.85	29.73	0.88	42.40
GMW-O-21	12/12/14	71.43	29.02	30.61	1.59	42.09
GMW-O-21	12/19/14	71.43	29.04	30.62	1.58	42.07
GMW-O-21	04/20/15	71.43	28.99	30.15	1.16	42.21
GMW-O-21	06/10/15	71.43	30.70	31.00	0.30	40.67
GMW-O-21	07/02/15	71.43	29.88	32.30	2.42	41.07
GMW-O-21	07/07/15	71.43	30.06	30.65	0.59	41.25
GMW-O-21	07/17/15	71.43	30.10	30.40	0.30	41.27
GMW-O-21	07/29/15	71.43	30.10	30.40	0.30	41.27
GMW-O-21	08/11/15	71.43	30.70	31.00	0.30	40.67
GMW-O-21	10/19/15	71.43	31.20	31.43	0.23	40.18

Attachment C. Summary of Historical Groundwater Elevations – November 1996 through Present

Defense Fuel Support Point, Norwalk, California

Well	Date	Top of Casing Elevation (feet amsl)	Depth to Product (feet btoc)	Depth to Water (feet btoc)	Apparent Product Thickness (feet)	Groundwater Elevation (feet amsl)
GMW-O-21	03/14/16	71.43	33.17	33.20	0.03	38.25
GMW-O-21	04/11/16	71.43	31.84	32.17	0.33	39.52
GMW-O-21	06/29/16	71.43	32.83	33.03	0.20	38.56
GMW-O-21	08/22/16	71.43	---	33.72	---	37.71
GMW-O-21	10/03/16	71.43	---	33.45	---	37.98
GMW-O-21	10/03/16	71.43	---	33.45	---	37.98
GMW-O-21	04/17/17	71.43	---	30.48	---	40.95
GMW-O-21	10/02/17	71.43	---	33.45	---	37.98
GMW-O-21	04/16/18	71.43	---	33.13	---	38.30
GMW-O-21	11/05/18	71.43	---	33.68	---	37.75
GMW-O-21	04/16/19	71.43	---	32.34	---	39.09
GMW-O-21	11/01/19	71.43	---	33.00	---	38.43
GMW-O-21	05/04/20	71.43	---	31.24	---	40.19
GMW-O-21	08/20/20	71.43	---	31.93	---	39.50
GMW-O-21	11/02/20	71.43	---	30.30	---	41.13
GMW-O-21	02/24/21	71.43	---	32.57	---	38.86
GMW-O-21	05/03/21	71.43	---	32.17	---	39.26
GMW-O-21	08/31/21	71.43	---	31.39	---	40.04
GMW-O-21	11/01/21	71.43	---	32.96	---	38.47
GMW-O-21	03/10/22	71.43	---	32.60	---	38.83
GMW-O-21	05/09/22	71.43	---	32.83	---	38.60
GMW-O-21	08/24/22	71.43	---	32.75	---	38.68
GMW-O-23	08/14/07	73.63	---	23.33	---	50.30
GMW-O-23	08/21/07	73.63	---	23.31	---	50.32
GMW-O-23	08/28/07	73.63	---	23.00	---	50.63
GMW-O-23	09/11/07	73.63	---	23.42	---	50.21
GMW-O-23	10/05/07	73.63	---	27.79	---	45.84
GMW-O-23	11/02/07	73.63	---	25.15	---	48.48
GMW-O-23	11/13/07	73.63	---	23.90	---	49.73
GMW-O-23	12/28/07	73.63	---	24.91	---	48.72
GMW-O-23	08/15/08	73.63	---	26.28	---	47.35
GMW-O-23	10/17/08	73.63	---	27.16	---	46.47
GMW-O-23	12/19/08	73.63	---	27.60	---	46.03
GMW-O-23	01/15/09	73.63	---	27.54	---	46.09
GMW-O-23	02/24/09	73.63	---	26.19	---	47.44
GMW-O-23	03/27/09	73.63	---	23.74	---	49.89
GMW-O-23	04/21/09	73.63	---	27.30	---	46.33
GMW-O-23	10/19/09	73.63	---	NM	---	NC
GMW-O-23	11/09/09	73.63	---	27.50	---	46.13
GMW-O-23	06/22/10	73.63	---	32.10	---	41.53
GMW-O-23	10/04/10	73.63	---	25.92	---	47.71
GMW-O-23	01/10/11	73.63	---	27.45	---	46.18
GMW-O-23	04/11/11	73.63	---	25.03	---	48.60
GMW-O-23	07/11/11	73.63	---	NM	---	NC
GMW-O-23	10/10/11	73.63	---	25.25	---	48.38
GMW-O-23	01/09/12	73.63	---	25.91	---	47.72
GMW-O-23	04/16/12	73.63	---	27.38	---	46.25
GMW-O-23	07/09/12	73.63	---	27.41	---	46.22
GMW-O-23	10/15/12	73.63	---	26.48	---	47.15

Attachment C. Summary of Historical Groundwater Elevations – November 1996 through Present

Defense Fuel Support Point, Norwalk, California

Well	Date	Top of Casing Elevation (feet amsl)	Depth to Product (feet btoc)	Depth to Water (feet btoc)	Apparent Product Thickness (feet)	Groundwater Elevation (feet amsl)
GMW-O-23	01/14/13	73.63	---	29.35	---	44.28
GMW-O-23	04/08/13	73.63	27.74	29.81	2.07	45.48
GMW-O-23	09/23/13	73.63	---	29.90	---	43.73
GMW-O-23	10/07/13	73.63	28.30	32.86	4.56	44.42
GMW-O-23	04/25/14	73.63	29.66	29.81	0.15	43.94
GMW-O-23	09/05/14	73.63	28.76	32.57	3.81	44.11
GMW-O-23	09/11/14	73.63	28.63	32.94	4.31	44.14
GMW-O-23	09/18/14	73.63	28.65	32.80	4.15	44.15
GMW-O-23	09/26/14	73.63	28.70	32.87	4.17	44.10
GMW-O-23	10/01/14	73.63	28.75	32.56	3.81	44.12
GMW-O-23	10/06/14	73.63	28.73	32.50	3.77	44.15
GMW-O-23	10/14/14	73.63	28.20	32.75	4.55	44.52
GMW-O-23	10/23/14	73.63	28.69	32.80	4.11	44.12
GMW-O-23	10/27/14	73.63	28.80	32.51	3.71	44.09
GMW-O-23	11/03/14	73.63	29.68	32.82	3.14	43.32
GMW-O-23	11/10/14	73.63	28.78	32.80	4.02	44.05
GMW-O-23	11/18/14	73.63	29.78	32.78	3.00	43.25
GMW-O-23	11/25/14	73.63	28.78	32.64	3.86	44.08
GMW-O-23	12/03/14	73.63	28.94	33.25	4.31	43.83
GMW-O-23	12/12/14	73.63	29.33	32.58	3.25	43.65
GMW-O-23	12/19/14	73.63	29.37	32.71	3.34	43.59
GMW-O-23	03/17/15	73.63	30.00	30.40	0.40	43.55
GMW-O-23	04/22/15	73.63	30.36	33.08	2.72	42.73
GMW-O-23	10/22/15	73.63	30.46	32.82	2.36	42.70
GMW-O-23	03/16/16	73.63	---	34.43	---	39.20
GMW-O-23	04/12/16	73.63	---	32.59	---	41.04
GMW-O-23	06/29/16	73.63	---	33.90	---	39.73
GMW-O-23	08/22/16	73.63	---	33.89	---	39.74
GMW-O-23	10/03/16	73.63	---	34.90	---	38.73
GMW-O-23	10/03/16	73.63	---	34.90	---	38.73
GMW-O-23	04/20/17	73.63	---	30.88	---	42.75
GMW-O-23	10/02/17	73.63	---	34.70	---	38.93
GMW-O-23	04/16/18	73.63	---	34.05	---	39.58
GMW-O-23	11/05/18	73.63	---	34.31	---	39.32
GMW-O-23	04/16/19	73.63	---	32.99	---	40.64
GMW-O-23	10/28/19	73.63	---	34.40	---	NC
GMW-O-23	05/04/20	73.63	---	31.92	---	41.71
GMW-O-23	08/20/20	73.63	---	32.05	---	41.58
GMW-O-23	11/02/20	73.63	---	32.24	---	41.39
GMW-O-23	02/24/21	73.63	---	33.19	---	40.44
GMW-O-23	05/03/21	73.63	---	32.91	---	40.72
GMW-O-23	08/31/21	73.63	---	32.50	---	41.13
GMW-O-23	11/01/21	73.63	---	33.75	---	39.88
GMW-O-23	03/10/22	73.63	---	33.58	---	40.05
GMW-O-23	05/09/22	73.63	---	33.40	---	40.23
GMW-O-24	10/15/12	74.39	---	27.90	---	46.49
GMW-O-24	04/08/13	74.39	---	28.53	---	45.86
GMW-O-24	10/23/13	74.39	---	29.40	---	44.99
GMW-O-24	04/14/14	74.39	---	29.33	---	45.06

Attachment C. Summary of Historical Groundwater Elevations – November 1996 through Present

Defense Fuel Support Point, Norwalk, California

Well	Date	Top of Casing Elevation (feet amsl)	Depth to Product (feet btoc)	Depth to Water (feet btoc)	Apparent Product Thickness (feet)	Groundwater Elevation (feet amsl)
GMW-O-24	10/27/14	74.39	---	29.82	---	44.57
GMW-O-24	04/20/15	74.39	---	30.23	---	44.16
GMW-O-24	06/30/15	74.39	---	31.06	---	43.33
GMW-O-24	10/19/15	74.39	---	30.95	---	43.44
GMW-O-24	04/11/16	74.39	---	31.84	---	42.55
GMW-O-24	10/03/16	74.39	---	32.39	---	42.00
GMW-O-24	10/03/16	74.39	---	32.39	---	42.00
GMW-O-24	04/17/17	74.39	---	28.60	---	45.79
GMW-O-24	10/02/17	74.39	---	31.90	---	42.49
GMW-O-24	04/16/18	74.39	---	32.50	---	41.89
GMW-O-24	11/05/18	74.39	---	NM	---	NC
GMW-O-24	04/16/19	74.39	---	31.59	---	42.80
GMW-O-24	10/28/19	74.39	---	DRY	---	NC
GMW-O-24	05/04/20	74.39	---	32.07	---	42.32
GMW-O-24	11/02/20	74.39	---	NM	---	NC
GMW-O-24	02/24/21	74.39	---	34.68	---	39.71
GMW-O-24	05/03/21	74.39	---	33.00	---	41.39
GMW-O-24	08/31/21	74.39	---	32.36	---	42.03
GMW-O-24	11/01/21	74.39	---	36.21	---	38.18
GMW-O-24	03/10/22	74.39	---	31.15	---	43.24
GMW-O-24	05/09/22	74.39	---	33.36	---	41.03
GMW-O-24	08/24/22	74.39	---	33.93	---	40.46
GMW-SF-7	11/20/96	75.26	---	27.71	---	47.55
GMW-SF-7	12/31/97	75.26	---	27.11	---	48.15
GMW-SF-7	05/03/99	75.26	---	25.30	---	49.96
GMW-SF-7	08/09/99	75.26	---	25.79	---	49.47
GMW-SF-7	11/15/99	75.26	---	26.38	---	48.88
GMW-SF-7	05/15/00	75.26	---	25.88	---	49.38
GMW-SF-7	11/13/00	75.26	---	26.82	---	48.44
GMW-SF-7	05/07/01	75.26	---	24.35	---	50.91
GMW-SF-7	11/05/01	75.26	---	25.33	---	49.93
GMW-SF-7	02/01/02	75.26	---	25.52	---	49.74
GMW-SF-7	04/08/02	75.26	---	26.60	---	48.66
GMW-SF-7	10/21/02	75.26	---	27.02	---	48.24
GMW-SF-7	01/27/03	75.26	---	26.64	---	48.62
GMW-SF-7	04/07/03	75.26	---	25.70	---	49.56
GMW-SF-7	07/31/03	75.26	---	25.72	---	49.54
GMW-SF-7	10/06/03	75.26	---	26.57	---	48.69
GMW-SF-7	01/11/04	75.26	---	27.54	---	47.72
GMW-SF-7	01/27/04	75.26	---	26.65	---	48.61
GMW-SF-7	04/19/04	75.26	---	26.64	---	48.62
GMW-SF-7	07/19/04	75.26	---	26.89	---	48.37
GMW-SF-7	02/01/05	75.26	---	25.15	---	50.11
GMW-SF-7	05/02/05	75.26	---	20.52	---	54.74
GMW-SF-7	08/01/05	75.26	---	22.03	---	53.23
GMW-SF-7	10/31/05	75.26	---	22.99	---	52.27
GMW-SF-7	02/27/06	75.26	---	23.65	---	51.61
GMW-SF-7	05/01/06	75.26	---	23.68	---	51.58
GMW-SF-7	09/18/06	75.26	---	24.41	---	50.85

Attachment C. Summary of Historical Groundwater Elevations – November 1996 through Present

Defense Fuel Support Point, Norwalk, California

Well	Date	Top of Casing Elevation (feet amsl)	Depth to Product (feet btoc)	Depth to Water (feet btoc)	Apparent Product Thickness (feet)	Groundwater Elevation (feet amsl)
GMW-SF-7	12/04/06	75.26	---	24.72	---	50.54
GMW-SF-7	03/12/07	75.26	---	25.18	---	50.08
GMW-SF-7	04/30/07	75.26	---	25.17	---	50.09
GMW-SF-7	08/28/07	75.26	---	25.02	---	50.24
GMW-SF-7	11/12/07	75.26	---	25.57	---	49.69
GMW-SF-7	04/14/08	75.26	---	25.40	---	49.86
GMW-SF-7	10/13/08	75.26	---	26.29	---	48.97
GMW-SF-7	04/20/09	75.26	---	26.26	---	49.00
GMW-SF-7	10/19/09	75.26	---	27.51	---	47.75
GMW-SF-7	05/24/10	75.26	---	27.07	---	48.19
GMW-SF-7	05/28/10	75.26	---	27.06	---	48.20
GMW-SF-7	10/04/10	75.26	---	27.47	---	47.79
GMW-SF-7	04/11/11	75.26	---	26.13	---	49.13
GMW-SF-7	10/10/11	75.26	---	26.93	---	48.33
GMW-SF-7	04/16/12	75.26	---	28.12	---	47.14
GMW-SF-7	07/09/12	75.26	---	NM	---	NC
GMW-SF-7	10/15/12	75.26	---	28.93	---	46.33
GMW-SF-7	04/08/13	75.26	---	29.91	---	45.35
GMW-SF-7	10/07/13	75.26	---	30.08	---	45.18
GMW-SF-7	04/14/14	75.26	---	30.51	---	44.75
GMW-SF-7	10/27/14	75.26	---	30.92	---	44.34
GMW-SF-7	04/20/15	75.26	---	31.30	---	43.96
GMW-SF-7	10/19/15	75.26	---	32.03	---	43.23
GMW-SF-7	04/11/16	75.26	---	33.12	---	42.14
GMW-SF-7	10/03/16	75.26	---	33.72	---	41.54
GMW-SF-7	10/03/16	75.26	---	33.72	---	41.54
GMW-SF-7	04/17/17	75.26	---	31.47	---	43.79
GMW-SF-7	10/02/17	75.26	---	33.17	---	42.09
GMW-SF-7	04/16/18	75.26	---	34.21	---	41.05
GMW-SF-7	11/05/18	75.26	---	34.77	---	40.49
GMW-SF-7	04/16/19	75.26	---	32.22	---	43.04
GMW-SF-7	10/28/19	75.26	---	34.00	---	41.26
GMW-SF-7	05/04/20	75.26	---	32.89	---	42.37
GMW-SF-7	11/02/20	75.26	---	30.61	---	44.65
GMW-SF-7	05/03/21	75.26	---	33.56	---	41.70
GMW-SF-7	11/01/21	75.26	---	37.99	---	37.27
GMW-SF-7	05/09/22	75.26	---	34.14	---	41.12
GMW-SF-8	11/20/96	76.75	---	28.77	---	47.98
GMW-SF-8	07/01/97	76.75	---	27.35	---	49.40
GMW-SF-8	12/31/97	76.75	---	28.42	---	48.33
GMW-SF-8	05/03/99	76.75	---	26.61	---	50.14
GMW-SF-8	08/09/99	76.75	---	26.99	---	49.76
GMW-SF-8	11/15/99	76.75	---	27.55	---	49.20
GMW-SF-8	05/15/00	76.45	---	27.17	---	49.28
GMW-SF-8	11/13/00	76.45	---	27.97	---	48.48
GMW-SF-8	05/07/01	76.45	---	25.54	---	50.91
GMW-SF-8	11/05/01	76.75	---	26.55	---	50.20
GMW-SF-8	04/08/02	76.75	---	27.73	---	49.02
GMW-SF-8	10/21/02	76.75	---	28.07	---	48.68

Attachment C. Summary of Historical Groundwater Elevations – November 1996 through Present

Defense Fuel Support Point, Norwalk, California

Well	Date	Top of Casing Elevation (feet amsl)	Depth to Product (feet btoc)	Depth to Water (feet btoc)	Apparent Product Thickness (feet)	Groundwater Elevation (feet amsl)
GMW-SF-8	01/27/03	76.75	---	27.98	---	48.77
GMW-SF-8	04/07/03	76.75	---	27.63	---	49.12
GMW-SF-8	07/31/03	76.75	---	26.99	---	49.76
GMW-SF-8	10/06/03	76.75	---	27.30	---	49.45
GMW-SF-8	01/11/04	76.75	---	28.54	---	48.21
GMW-SF-8	01/27/04	76.75	---	27.87	---	48.88
GMW-SF-8	04/19/04	76.75	---	27.88	---	48.87
GMW-SF-8	07/19/04	76.75	---	28.05	---	48.70
GMW-SF-8	02/01/05	76.75	---	26.52	---	50.23
GMW-SF-8	05/02/05	76.75	---	21.91	---	54.84
GMW-SF-8	08/01/05	76.75	---	23.33	---	53.42
GMW-SF-8	10/31/05	76.75	---	24.41	---	52.34
GMW-SF-8	02/27/06	76.75	---	24.98	---	51.77
GMW-SF-8	05/01/06	76.75	---	24.98	---	51.77
GMW-SF-8	09/18/06	76.75	---	25.69	---	51.06
GMW-SF-8	12/04/06	76.75	---	26.03	---	50.72
GMW-SF-8	04/30/07	76.75	---	26.45	---	50.30
GMW-SF-8	11/12/07	76.75	---	26.87	---	49.88
GMW-SF-8	04/14/08	76.75	---	26.66	---	50.09
GMW-SF-8	10/13/08	76.75	---	27.75	---	49.00
GMW-SF-8	04/20/09	76.75	---	27.68	---	49.07
GMW-SF-8	10/19/09	76.75	---	29.01	---	47.74
GMW-SF-8	05/24/10	76.75	---	28.34	---	48.41
GMW-SF-8	05/28/10	76.75	---	28.30	---	48.45
GMW-SF-8	10/04/10	76.75	---	28.70	---	48.05
GMW-SF-8	01/10/11	76.75	---	28.85	---	47.90
GMW-SF-8	04/11/11	76.75	---	27.44	---	49.31
GMW-SF-8	07/11/11	76.75	---	NM	---	NC
GMW-SF-8	10/10/11	76.75	---	28.18	---	48.57
GMW-SF-8	01/09/12	76.75	---	28.92	---	47.83
GMW-SF-8	04/16/12	76.75	---	29.34	---	47.41
GMW-SF-8	07/09/12	76.75	---	30.09	---	46.66
GMW-SF-8	10/15/12	76.75	---	30.21	---	46.54
GMW-SF-8	01/14/13	76.75	---	30.92	---	45.83
GMW-SF-8	04/08/13	76.75	---	30.98	---	45.77
GMW-SF-8	10/07/13	76.75	---	32.16	---	44.59
GMW-SF-8	04/14/14	76.75	---	31.63	---	45.12
GMW-SF-8	10/27/14	76.75	---	32.08	---	44.67
GMW-SF-8	04/20/15	76.75	---	32.59	---	44.16
GMW-SF-8	10/19/15	76.75	---	33.28	---	43.47
GMW-SF-8	04/11/16	76.75	---	34.50	---	42.25
GMW-SF-8	10/03/16	76.75	---	35.01	---	41.74
GMW-SF-8	10/03/16	76.75	---	35.01	---	41.74
GMW-SF-8	04/17/17	76.75	---	32.39	---	44.36
GMW-SF-8	10/02/17	76.75	---	34.54	---	42.21
GMW-SF-8	04/16/18	76.75	---	35.55	---	41.20
GMW-SF-8	11/05/18	76.75	---	36.05	---	40.70
GMW-SF-8	04/16/19	76.75	---	33.74	---	43.01
GMW-SF-8	10/28/19	76.75	---	35.20	---	41.55

Attachment C. Summary of Historical Groundwater Elevations – November 1996 through Present

Defense Fuel Support Point, Norwalk, California

Well	Date	Top of Casing Elevation (feet amsl)	Depth to Product (feet btoc)	Depth to Water (feet btoc)	Apparent Product Thickness (feet)	Groundwater Elevation (feet amsl)
GMW-SF-8	05/04/20	76.75	---	34.28	---	42.47
GMW-SF-8	11/02/20	76.75	---	32.18	---	44.57
GMW-SF-8	05/03/21	76.75	---	35.00	---	41.75
GMW-SF-8	11/01/21	76.75	---	40.00	---	36.75
GMW-SF-8	05/09/22	76.75	---	35.98	---	40.77
GMW-SF-9	04/21/09	73.00	---	24.19	---	48.81
GMW-SF-9	05/24/10	73.00	---	28.31	---	44.69
GMW-SF-9	05/28/10	73.00	---	28.37	---	44.63
GMW-SF-9	10/04/10	73.00	---	25.28	---	47.72
GMW-SF-9	04/11/11	73.00	---	23.90	---	49.10
GMW-SF-9	10/10/11	73.00	---	24.70	---	48.30
GMW-SF-9	04/16/12	73.00	---	26.99	---	46.01
GMW-SF-9	07/09/12	73.00	---	NM	---	NC
GMW-SF-9	10/15/12	73.05	---	34.21	---	38.84
GMW-SF-9	01/14/13	73.05	---	34.32	---	38.73
GMW-SF-9	04/10/13	73.05	---	27.37	---	45.68
GMW-SF-9	08/14/14	73.05	28.37	29.35	0.98	44.48
GMW-SF-9	08/19/14	73.05	28.44	28.46	0.02	44.61
GMW-SF-9	08/29/14	73.05	28.31	29.32	1.01	44.54
GMW-SF-9	09/05/14	73.05	28.29	29.33	1.04	44.55
GMW-SF-9	09/11/14	73.05	28.47	29.49	1.02	44.38
GMW-SF-9	09/18/14	73.05	28.91	28.95	0.04	44.13
GMW-SF-9	09/26/14	73.05	28.59	28.93	0.34	44.39
GMW-SF-9	04/20/15	73.05	---	29.01	---	44.04
GMW-SF-9	10/21/15	73.05	---	29.69	---	43.36
GMW-SF-10	04/21/09	75.77	---	27.10	---	48.67
GMW-SF-10	10/04/10	75.77	---	28.03	---	47.74
GMW-SF-10	04/11/11	75.77	---	26.80	---	48.97
GMW-SF-10	10/10/11	75.77	---	27.60	---	48.17
GMW-SF-10	04/16/12	75.77	---	28.81	---	46.96
GMW-SF-10	07/09/12	75.77	---	NM	---	NC
GMW-SF-10	10/15/12	75.77	---	29.88	---	45.89
GMW-SF-10	04/08/13	75.77	---	DRY	---	NC
GW-1	05/01/98	75.00	---	27.17	---	47.83
GW-1	05/25/99	75.46	---	27.73	---	47.73
GW-1	05/15/00	75.46	---	28.10	---	47.36
GW-1	05/07/01	75.46	---	27.43	---	48.03
GW-1	04/08/02	75.46	---	28.16	---	47.30
GW-1	10/21/02	75.46	---	27.95	---	47.51
GW-1	04/07/03	75.46	---	27.70	---	47.76
GW-1	10/06/03	75.46	---	27.97	---	47.49
GW-1	04/19/04	75.97	---	29.00	---	46.97
GW-1	11/01/04	75.97	---	28.98	---	46.99
GW-1	05/02/05	75.46	---	25.78	---	49.68
GW-1	05/01/06	75.97	---	26.20	---	49.77
GW-1	12/01/06	75.97	---	26.62	---	49.35
GW-1	04/30/07	75.97	---	26.78	---	49.19
GW-1	11/12/07	75.97	---	27.28	---	48.69
GW-1	04/11/08	75.97	---	26.60	---	49.37

Attachment C. Summary of Historical Groundwater Elevations – November 1996 through Present

Defense Fuel Support Point, Norwalk, California

Well	Date	Top of Casing Elevation (feet amsl)	Depth to Product (feet btoc)	Depth to Water (feet btoc)	Apparent Product Thickness (feet)	Groundwater Elevation (feet amsl)
GW-1	07/24/08	75.97	---	26.99	---	48.98
GW-1	10/13/08	75.97	---	27.56	---	48.41
GW-1	02/09/09	75.46	---	27.06	---	48.40
GW-1	04/07/10	75.46	---	29.76	---	45.70
GW-1	10/01/10	75.97	---	29.11	---	46.86
GW-1	01/06/11	75.97	---	29.99	---	45.98
GW-1	04/12/11	75.97	---	28.46	---	47.51
GW-1	07/07/11	75.97	---	28.45	---	47.52
GW-1	10/07/11	75.97	---	28.71	---	47.26
GW-1	04/12/12	75.97	---	29.46	---	46.51
GW-1	01/10/13	75.97	---	30.61	---	45.36
GW-1	04/02/13	75.97	---	30.70	---	45.27
GW-1	10/01/13	75.97	---	31.30	---	44.67
GW-1	04/07/14	75.97	---	32.39	---	43.58
GW-1	10/27/14	75.97	---	32.47	---	43.50
GW-1	04/20/15	75.97	---	32.81	---	43.16
GW-1	04/13/16	75.97	---	NM	---	NC
GW-1	10/03/16	75.97	---	34.47	---	41.50
GW-1	04/18/17	75.97	---	34.40	---	41.57
GW-1	10/02/17	75.97	---	34.92	---	41.05
GW-1	04/16/18	75.97	---	35.31	---	40.66
GW-1	11/05/18	75.97	---	35.83	---	40.14
GW-1	04/15/19	75.97	---	35.07	---	40.90
GW-1	10/29/19	75.97	---	35.95	---	40.02
GW-1	05/04/20	75.97	---	35.74	---	40.23
GW-1	11/02/20	75.46	---	35.88	---	40.09
GW-1	05/04/21	75.97	---	36.00	---	39.97
GW-1	11/01/21	75.97	---	36.59	---	39.38
GW-1	05/09/22	75.97	---	36.76	---	39.21
GW-2	05/01/98	75.00	---	27.65	---	47.35
GW-2	05/25/99	76.39	---	28.47	---	47.92
GW-2	05/15/00	76.39	---	28.88	---	47.51
GW-2	05/07/01	76.39	---	28.22	---	48.17
GW-2	04/08/02	76.39	---	28.85	---	47.54
GW-2	10/21/02	76.39	---	28.75	---	47.64
GW-2	04/07/03	76.39	---	28.58	---	47.81
GW-2	10/06/03	76.39	---	28.67	---	47.72
GW-2	04/19/04	75.78	---	28.75	---	47.03
GW-2	11/01/04	75.78	---	28.72	---	47.06
GW-2	05/02/05	76.39	---	26.05	---	50.34
GW-2	05/01/06	75.78	---	25.84	---	49.94
GW-2	12/01/06	75.78	---	26.23	---	49.55
GW-2	04/30/07	75.78	---	26.52	---	49.26
GW-2	11/12/07	75.78	---	NM	---	NC
GW-2	04/11/08	76.39	---	27.39	---	49.00
GW-2	07/24/08	76.39	---	27.88	---	48.51
GW-2	10/13/08	76.39	---	28.31	---	48.08
GW-2	02/09/09	76.39	---	27.61	---	48.78
GW-2	01/11/10	76.39	---	29.26	---	47.13

Attachment C. Summary of Historical Groundwater Elevations – November 1996 through Present

Defense Fuel Support Point, Norwalk, California

Well	Date	Top of Casing Elevation (feet amsl)	Depth to Product (feet btoc)	Depth to Water (feet btoc)	Apparent Product Thickness (feet)	Groundwater Elevation (feet amsl)
GW-2	04/07/10	76.39	---	29.45	---	46.94
GW-2	01/06/11	75.78	---	32.45	---	43.33
GW-2	04/06/11	75.78	---	28.31	---	47.47
GW-2	07/07/11	75.78	---	28.25	---	47.53
GW-2	10/06/11	75.78	---	28.47	---	47.31
GW-2	04/12/12	75.78	---	29.34	---	46.44
GW-2	04/19/12	75.78	---	28.99	---	46.79
GW-2	01/10/13	75.78	---	30.42	---	45.36
GW-2	04/02/13	75.78	---	30.25	---	45.53
GW-2	04/08/13	75.78	---	30.11	---	45.67
GW-2	10/01/13	75.78	---	30.95	---	44.83
GW-2	04/07/14	75.78	---	32.10	---	43.68
GW-2	04/15/14	75.78	---	31.82	---	43.96
GW-2	10/27/14	75.78	---	32.16	---	43.62
GW-2	04/20/15	75.78	---	32.53	---	43.25
GW-2	04/11/16	75.78	---	33.61	---	42.17
GW-2	10/03/16	75.78	---	34.08	---	41.70
GW-2	04/18/17	75.78	---	34.15	---	41.63
GW-2	10/02/17	75.78	---	34.53	---	41.25
GW-2	04/16/18	75.78	---	34.80	---	40.98
GW-2	11/05/18	75.78	---	35.26	---	40.52
GW-2	04/15/19	75.78	---	34.97	---	40.81
GW-2	10/29/19	75.78	---	35.33	---	40.45
GW-2	05/04/20	75.78	---	35.27	---	40.51
GW-2	11/02/20	76.39	---	35.33	---	40.45
GW-2	05/04/21	75.78	---	35.69	---	40.09
GW-2	11/01/21	75.78	---	35.96	---	39.82
GW-2	05/10/22	75.78	---	36.14	---	39.64
GW-3	05/01/98	75.00	---	28.26	---	46.74
GW-3	05/25/99	76.56	---	28.90	---	47.66
GW-3	05/15/00	76.56	---	29.29	---	47.27
GW-3	05/07/01	76.56	---	28.63	---	47.93
GW-3	04/08/02	76.56	---	29.23	---	47.33
GW-3	10/21/02	76.56	---	29.26	---	47.30
GW-3	04/07/03	76.56	---	28.25	---	48.31
GW-3	10/06/03	76.56	---	29.06	---	47.50
GW-3	04/19/04	76.56	---	30.24	---	46.32
GW-3	11/01/04	75.79	---	28.84	---	46.95
GW-3	05/02/05	76.56	---	25.65	---	50.91
GW-3	05/01/06	75.79	---	25.90	---	49.89
GW-3	12/01/06	75.79	---	26.31	---	49.48
GW-3	04/30/07	73.86	---	26.65	---	47.21
GW-3	11/12/07	75.79	---	27.11	---	48.68
GW-3	04/11/08	76.56	---	27.92	---	48.64
GW-3	07/24/08	75.79	---	27.79	---	48.00
GW-3	10/13/08	75.79	---	28.39	---	47.40
GW-3	02/09/09	75.79	---	27.12	---	48.67
GW-3	04/20/09	75.79	---	26.30	---	49.49
GW-3	10/19/09	75.79	---	29.24	---	46.55

Attachment C. Summary of Historical Groundwater Elevations – November 1996 through Present

Defense Fuel Support Point, Norwalk, California

Well	Date	Top of Casing Elevation (feet amsl)	Depth to Product (feet btoc)	Depth to Water (feet btoc)	Apparent Product Thickness (feet)	Groundwater Elevation (feet amsl)
GW-3	04/07/10	76.56	---	55.57	---	20.99
GW-3	04/12/10	75.79	---	28.84	---	46.95
GW-3	10/01/10	75.79	---	29.10	---	46.69
GW-3	04/06/11	75.79	---	28.50	---	47.29
GW-3	07/08/11	75.79	---	28.36	---	47.43
GW-3	10/06/11	75.79	---	28.65	---	47.14
GW-3	04/12/12	75.79	---	29.35	---	46.44
GW-3	01/10/13	75.79	---	30.49	---	45.30
GW-3	04/02/13	75.79	---	30.38	---	45.41
GW-3	04/08/13	75.79	---	30.26	---	45.53
GW-3	10/01/13	75.79	---	31.14	---	44.65
GW-3	04/09/14	75.79	---	31.99	---	43.80
GW-3	04/15/14	75.79	---	31.92	---	43.87
GW-3	10/27/14	75.79	---	32.34	---	43.45
GW-3	04/20/15	75.79	---	32.72	---	43.07
GW-3	04/11/16	75.79	---	33.76	---	42.03
GW-3	10/03/16	75.79	---	34.29	---	41.50
GW-3	04/18/17	75.79	---	34.35	---	41.44
GW-3	10/02/17	75.79	---	34.66	---	41.13
GW-3	04/16/18	75.79	---	35.02	---	40.77
GW-3	11/05/18	75.79	---	35.54	---	40.25
GW-3	04/15/19	75.79	---	35.15	---	40.64
GW-3	10/28/19	75.79	---	35.66	---	40.13
GW-3	05/04/20	75.79	---	35.61	---	40.18
GW-3	10/19/20	76.56	---	35.71	---	40.08
GW-3	11/02/20	76.56	---	35.71	---	40.08
GW-3	05/04/21	75.79	---	38.00	---	37.79
GW-3	11/01/21	75.79	---	36.29	---	39.50
GW-3	05/09/22	75.79	---	36.50	---	39.29
GW-4	05/01/98	78.51	---	30.45	---	48.06
GW-4	05/25/99	74.77	---	26.97	---	47.80
GW-4	05/15/00	74.77	---	27.80	---	46.97
GW-4	05/07/01	74.77	---	26.87	---	47.90
GW-4	04/08/02	74.77	---	27.60	---	47.17
GW-4	10/21/02	74.77	---	27.60	---	47.17
GW-4	04/07/03	74.77	---	27.25	---	47.52
GW-4	10/06/03	74.77	---	27.40	---	47.37
GW-4	04/19/04	74.77	---	28.07	---	46.70
GW-4	11/01/04	74.77	---	28.09	---	46.68
GW-4	05/01/06	73.86	---	28.52	---	45.34
GW-4	12/01/06	74.77	---	NM	---	NC
GW-4	04/30/07	74.77	---	NM	---	NC
GW-4	11/12/07	74.77	---	26.40	---	48.37
GW-4	04/11/08	74.77	---	26.32	---	48.45
GW-4	07/24/08	74.77	---	26.71	---	48.06
GW-4	10/13/08	74.77	---	27.31	---	47.46
GW-4	02/09/09	74.77	---	26.05	---	48.72
GW-4	04/07/10	74.77	---	28.12	---	46.65
GW-4	10/01/10	73.86	---	NM	---	NC

Attachment C. Summary of Historical Groundwater Elevations – November 1996 through Present

Defense Fuel Support Point, Norwalk, California

Well	Date	Top of Casing Elevation (feet amsl)	Depth to Product (feet btoc)	Depth to Water (feet btoc)	Apparent Product Thickness (feet)	Groundwater Elevation (feet amsl)
GW-4	01/06/11	73.86	---	NM	---	NC
GW-4	04/06/11	73.86	---	NM	---	NC
GW-4	07/08/11	73.86	---	NM	---	NC
GW-4	04/12/12	73.86	---	NM	---	NC
GW-4	01/10/13	73.86	---	NM	---	NC
GW-4	04/02/13	73.86	---	NM	---	NC
GW-4	04/11/16	73.86	---	32.19	---	41.67
GW-4	10/03/16	73.86	---	32.82	---	41.04
GW-4	04/17/17	73.86	---	DRY	---	NC
GW-4	10/02/17	73.86	---	NM	---	NC
GW-4	04/16/18	73.86	---	NM	---	NC
GW-4	11/05/18	73.86	---	NM	---	NC
GW-4	04/15/19	73.86	---	33.29	---	40.57
GW-4	10/28/19	73.86	---	33.74	---	40.12
GW-4	05/05/20	73.86	---	NM	---	NC
GW-4	11/02/20	74.77	---	NM	---	NC
GW-4	05/04/21	73.86	---	NM	---	NC
GW-4	11/01/21	73.86	---	NM	---	NC
GW-4	05/09/22	73.86	---	NM	---	NC
GW-5	05/01/98	75.00	---	26.42	---	48.58
GW-5	05/25/99	77.09	---	29.01	---	48.08
GW-5	05/15/00	77.09	---	36.26	---	40.83
GW-5	05/07/01	77.09	---	30.32	---	46.77
GW-5	04/08/02	77.09	---	29.75	---	47.34
GW-5	10/21/02	77.09	---	30.27	---	46.82
GW-5	04/07/03	77.09	---	29.30	---	47.79
GW-5	10/06/03	77.09	---	29.34	---	47.75
GW-5	04/19/04	77.09	---	30.24	---	46.85
GW-5	11/01/04	77.09	---	30.02	---	47.07
GW-5	05/02/05	77.09	---	25.81	---	51.28
GW-5	05/01/06	77.09	---	26.87	---	50.22
GW-5	12/01/06	77.09	---	27.45	---	49.64
GW-5	04/27/07	77.09	---	27.75	---	49.34
GW-5	11/12/07	77.09	---	28.36	---	48.73
GW-5	04/11/08	77.09	---	28.17	---	48.92
GW-5	07/24/08	77.09	---	28.62	---	48.47
GW-5	10/13/08	77.09	---	29.21	---	47.88
GW-5	02/09/09	76.99	---	27.68	---	49.31
GW-5	04/07/10	76.99	---	29.88	---	47.11
GW-5	10/01/10	76.99	---	30.03	---	46.96
GW-5	01/06/11	76.99	---	30.18	---	46.81
GW-5	04/06/11	76.99	---	29.11	---	47.88
GW-5	07/08/11	76.99	---	29.24	---	47.75
GW-5	10/06/11	76.99	---	29.58	---	47.41
GW-5	04/12/12	76.99	---	30.48	---	46.51
GW-5	01/10/13	76.99	---	31.68	---	45.31
GW-5	04/02/13	76.99	---	31.59	---	45.40
GW-5	10/01/13	76.99	---	32.33	---	44.66
GW-5	04/07/14	76.99	---	33.22	---	43.77

Attachment C. Summary of Historical Groundwater Elevations – November 1996 through Present

Defense Fuel Support Point, Norwalk, California

Well	Date	Top of Casing Elevation (feet amsl)	Depth to Product (feet btoc)	Depth to Water (feet btoc)	Apparent Product Thickness (feet)	Groundwater Elevation (feet amsl)
GW-5	10/27/14	76.99	---	33.45	---	43.54
GW-5	11/02/20	77.09	---	38.59	---	40.47
GW-5R	10/02/17	79.06	---	37.61	---	41.45
GW-5R	04/16/18	79.06	---	38.07	---	40.99
GW-5R	11/05/18	79.06	---	38.59	---	40.47
GW-5R	04/16/19	79.06	---	36.78	---	42.28
GW-5R	10/28/19	79.06	---	38.65	---	40.41
GW-5R	05/04/20	79.06	---	38.33	---	40.73
GW-5R	05/03/21	79.06	---	38.80	---	40.26
GW-5R	11/01/21	79.06	---	39.29	---	39.77
GW-5R	05/09/22	79.06	---	39.47	---	39.59
GW-6	05/01/98	75.00	---	26.27	---	48.73
GW-6	05/25/99	77.41	---	29.61	---	47.80
GW-6	05/15/00	77.41	---	30.25	---	47.16
GW-6	05/07/01	77.41	---	30.31	---	47.10
GW-6	04/08/02	77.41	---	30.01	---	47.40
GW-6	10/21/02	77.41	---	27.32	---	50.09
GW-6	04/07/03	77.41	---	28.45	---	48.96
GW-6	10/06/03	77.41	---	28.65	---	48.76
GW-6	04/19/04	76.38	---	29.64	---	46.74
GW-6	11/01/04	77.41	---	30.32	---	47.09
GW-6	05/02/05	77.41	---	26.27	---	51.14
GW-6	05/01/06	76.38	---	26.20	---	50.18
GW-6	12/01/06	76.38	---	26.86	---	49.52
GW-6	04/27/07	76.38	---	27.14	---	49.24
GW-6	11/12/07	77.41	---	27.75	---	49.66
GW-6	04/11/08	76.38	---	27.52	---	48.86
GW-6	07/24/08	76.38	---	27.75	---	48.63
GW-6	10/13/08	76.38	---	28.54	---	47.84
GW-6	02/09/09	76.38	---	27.38	---	49.00
GW-6	04/20/09	76.38	---	28.41	---	47.97
GW-6	10/19/09	76.38	---	29.32	---	47.06
GW-6	04/07/10	76.38	---	30.21	---	46.17
GW-6	04/12/10	76.38	---	29.61	---	46.77
GW-6	01/06/11	76.38	---	29.45	---	46.93
GW-6	04/06/11	76.38	---	28.35	---	48.03
GW-6	07/07/11	76.38	28.51	28.52	0.01	47.87
GW-6	10/06/11	76.38	---	28.88	---	47.50
GW-6	04/12/12	76.38	---	29.88	---	46.50
GW-6	04/18/12	76.38	---	29.65	---	46.73
GW-6	01/10/13	76.38	---	31.13	---	45.25
GW-6	04/02/13	76.38	---	31.03	---	45.35
GW-6	04/08/13	76.38	---	31.00	---	45.38
GW-6	10/01/13	76.38	---	31.78	---	44.60
GW-6	04/09/14	76.38	---	32.55	---	43.83
GW-6	04/15/14	76.38	---	32.43	---	43.95
GW-6	10/27/14	76.38	---	32.87	---	43.51
GW-6	04/20/15	76.38	---	33.23	---	43.15
GW-6	04/11/16	76.38	---	NM	---	NC

Attachment C. Summary of Historical Groundwater Elevations – November 1996 through Present

Defense Fuel Support Point, Norwalk, California

Well	Date	Top of Casing Elevation (feet amsl)	Depth to Product (feet btoc)	Depth to Water (feet btoc)	Apparent Product Thickness (feet)	Groundwater Elevation (feet amsl)
GW-6	10/03/16	76.38	---	34.88	---	41.50
GW-6	04/17/17	76.38	---	34.46	---	41.92
GW-6	10/02/17	76.38	---	35.03	---	41.35
GW-6	04/16/18	76.38	---	35.48	---	40.90
GW-6	11/05/18	76.38	---	35.99	---	40.39
GW-6	04/16/19	76.38	---	32.05	---	44.33
GW-6	10/29/19	76.38	---	36.29	---	40.09
GW-6	05/04/20	76.38	---	35.75	---	40.63
GW-6	11/02/20	77.41	---	35.92	---	40.46
GW-6	05/03/21	76.38	---	36.10	---	40.28
GW-6	11/01/21	76.38	---	36.80	---	39.58
GW-6	05/09/22	76.38	---	36.80	---	39.58
GW-7	05/01/98	75.00	---	26.14	---	48.86
GW-7	05/25/99	76.46	---	28.29	---	48.17
GW-7	05/15/00	76.46	---	28.45	---	48.01
GW-7	04/08/02	76.46	---	27.66	---	48.80
GW-7	10/21/02	76.76	---	27.20	---	49.56
GW-7	04/07/03	76.76	---	28.40	---	48.36
GW-7	10/06/03	76.76	---	28.83	---	47.93
GW-7	04/19/04	75.02	---	28.65	---	46.37
GW-7	11/01/04	76.76	---	28.91	---	47.85
GW-7	05/02/05	76.76	---	25.45	---	51.31
GW-7	05/01/06	75.02	---	24.78	---	50.24
GW-7	12/01/06	75.02	---	25.41	---	49.61
GW-7	04/30/07	75.02	---	25.84	---	49.18
GW-7	11/12/07	76.46	---	NM	---	NC
GW-7	04/11/08	76.76	---	27.50	---	49.26
GW-7	07/24/08	76.46	---	27.62	---	48.84
GW-7	10/14/08	76.46	---	28.55	---	47.91
GW-7	02/10/09	75.02	---	27.75	---	47.27
GW-7	04/08/10	76.76	---	29.04	---	47.72
GW-7	10/01/10	75.02	---	27.91	---	47.11
GW-7	01/07/11	75.02	---	28.12	---	46.90
GW-7	04/06/11	75.02	---	26.94	---	48.08
GW-7	07/08/11	75.02	---	27.00	---	48.02
GW-7	10/06/11	75.02	---	27.50	---	47.52
GW-7	04/12/12	75.02	---	NM	---	NC
GW-7	01/11/13	75.02	---	30.25	---	44.77
GW-7	04/03/13	75.02	---	30.03	---	44.99
GW-7	10/02/13	75.02	---	30.44	---	44.58
GW-7	04/09/14	75.02	---	31.22	---	43.80
GW-7	10/27/14	75.02	---	31.64	---	43.38
GW-7	04/20/15	75.02	---	31.95	---	43.07
GW-7	04/11/16	75.02	---	NM	---	NC
GW-7	10/03/16	75.02	---	33.69	---	41.33
GW-7	04/17/17	75.02	---	32.95	---	42.07
GW-7	10/03/17	75.02	---	33.94	---	41.08
GW-7	04/16/18	75.02	---	34.45	---	40.57
GW-7	11/05/18	75.02	---	34.95	---	40.07

Attachment C. Summary of Historical Groundwater Elevations – November 1996 through Present

Defense Fuel Support Point, Norwalk, California

Well	Date	Top of Casing Elevation (feet amsl)	Depth to Product (feet btoc)	Depth to Water (feet btoc)	Apparent Product Thickness (feet)	Groundwater Elevation (feet amsl)
GW-7	05/10/19	75.02	---	33.82	---	41.20
GW-7	10/29/19	75.02	---	35.16	---	39.86
GW-7	05/04/20	75.02	---	34.18	---	40.84
GW-7	11/02/20	75.02	---	34.59	---	40.43
GW-7	05/04/21	75.02	---	35.07	---	39.95
GW-7	11/02/21	75.02	---	35.65	---	39.37
GW-7	05/10/22	75.02	---	36.11	---	38.91
GW-8	05/01/98	75.00	---	26.17	---	48.83
GW-8	05/25/99	76.88	---	28.59	---	48.29
GW-8	05/15/00	76.88	---	36.92	---	39.96
GW-8	05/07/01	76.88	---	34.15	---	42.73
GW-8	04/08/02	76.88	---	33.15	---	43.73
GW-8	10/21/02	76.88	---	28.24	---	48.64
GW-8	04/07/03	76.88	---	29.04	---	47.84
GW-8	10/06/03	76.88	---	29.10	---	47.78
GW-8	04/19/04	76.88	---	30.00	---	46.88
GW-8	11/01/04	76.88	---	29.85	---	47.03
GW-8	05/02/05	76.88	---	25.45	---	51.43
GW-8	03/06/06	76.15	---	26.38	---	49.77
GW-8	05/01/06	76.88	---	26.66	---	50.22
GW-8	08/26/06	76.88	---	26.91	---	49.97
GW-8	12/01/06	76.15	---	26.53	---	49.62
GW-8	03/21/07	76.88	---	27.52	---	49.36
GW-8	04/27/07	76.88	---	26.91	---	49.97
GW-8	08/28/07	76.88	---	26.91	---	49.97
GW-8	11/12/07	76.88	---	27.52	---	49.36
GW-8	02/05/08	76.15	---	28.62	---	47.53
GW-8	04/11/08	76.15	---	27.35	---	48.80
GW-8	07/24/08	76.15	---	27.81	---	48.34
GW-8	10/13/08	76.15	---	28.40	---	47.75
GW-8	02/09/09	76.15	---	28.59	---	47.56
GW-8	07/16/09	76.15	---	28.48	---	47.67
GW-8	04/07/10	76.15	---	29.04	---	47.11
GW-8	10/01/10	76.15	---	29.19	---	46.96
GW-8	01/06/11	76.15	---	29.32	---	46.83
GW-8	04/06/11	76.15	---	28.27	---	47.88
GW-8	07/07/11	76.15	---	28.41	---	47.74
GW-8	10/06/11	76.15	---	28.76	---	47.39
GW-8	04/12/12	76.15	---	29.98	---	46.17
GW-8	01/10/13	76.15	---	30.85	---	45.30
GW-8	04/02/13	76.15	---	30.80	---	45.35
GW-8	10/01/13	76.15	---	31.53	---	44.62
GW-8	04/07/14	76.15	---	32.31	---	43.84
GW-8	04/17/14	76.15	---	31.99	---	44.16
GW-8	10/27/14	76.15	---	32.62	---	43.53
GW-8	04/20/15	76.15	---	32.95	---	43.20
GW-8	04/11/16	76.15	---	NM	---	NC
GW-8	10/03/16	76.15	---	34.58	---	41.57
GW-8	04/17/17	76.15	---	34.29	---	41.86

Attachment C. Summary of Historical Groundwater Elevations – November 1996 through Present

Defense Fuel Support Point, Norwalk, California

Well	Date	Top of Casing Elevation (feet amsl)	Depth to Product (feet btoc)	Depth to Water (feet btoc)	Apparent Product Thickness (feet)	Groundwater Elevation (feet amsl)
GW-8	10/02/17	76.15	---	34.88	---	41.27
GW-8	04/16/18	76.15	---	35.22	---	40.93
GW-8	11/05/18	76.15	---	35.75	---	40.40
GW-8	04/16/19	76.15	---	34.68	---	41.47
GW-8	10/29/19	76.15	---	35.70	---	40.45
GW-8	05/04/20	76.15	---	35.55	---	40.60
GW-8	10/19/20	76.88	---	35.79	---	40.36
GW-8	11/02/20	76.88	---	35.79	---	40.36
GW-8	05/03/21	76.15	---	36.01	---	40.14
GW-8	11/01/21	76.15	---	36.50	---	39.65
GW-8	05/09/22	76.15	---	36.72	---	39.43
GW-13(1")	04/11/08	77.10	---	28.30	---	48.80
GW-13(1")	01/11/10	77.10	---	30.24	---	46.86
GW-13(1")	04/07/10	77.10	---	30.08	---	47.02
GW-13(6")	11/12/07	76.85	---	28.31	---	48.54
GW-13(6")	07/24/08	77.45	---	28.91	---	48.54
GW-13(6")	10/13/08	77.45	---	29.29	---	48.16
GW-13(6")	02/09/09	76.85	---	28.88	---	47.97
GW-13(6")	04/20/09	76.85	---	29.48	---	47.37
GW-13(6")	10/19/09	76.85	---	29.92	---	46.93
GW-13(6")	04/12/10	76.85	---	29.91	---	46.94
GW-13(6")	01/06/11	76.85	---	33.10	---	43.75
GW-13(6")	04/08/11	76.85	---	29.49	---	47.36
GW-13(6")	07/07/11	76.85	---	29.45	---	47.40
GW-13(6")	10/06/11	76.85	---	29.64	---	47.21
GW-13(6")	04/12/12	76.85	---	30.52	---	46.33
GW-13(6")	04/18/12	76.85	---	30.27	---	46.58
GW-13(6")	01/10/13	76.85	---	31.63	---	45.22
GW-13(6")	04/02/13	76.85	---	31.51	---	45.34
GW-13(6")	04/08/13	76.85	---	31.41	---	45.44
GW-13(6")	10/01/13	76.85	---	32.24	---	44.61
GW-13(6")	04/07/14	76.85	---	33.28	---	43.57
GW-13(6")	04/15/14	76.85	---	33.00	---	43.85
GW-13(6")	10/27/14	76.85	---	33.35	---	43.50
GW-13(6")	04/20/15	76.85	---	33.72	---	43.13
GW-13(6")	04/11/16	76.85	---	34.82	---	42.03
GW-13(6")	10/03/16	76.85	---	35.32	---	41.53
GW-13(6")	04/17/17	76.85	---	35.35	---	41.50
GW-13(6")	10/02/17	76.85	---	34.17	---	42.68
GW-13(6")	04/16/18	76.85	---	35.36	---	41.49
GW-13(6")	11/05/18	76.85	---	36.85	---	40.00
GW-13(6")	04/15/19	76.85	---	35.89	---	40.96
GW-13(6")	10/29/19	76.85	---	36.61	---	40.24
GW-13(6")	05/05/20	76.85	---	36.50	---	40.35
GW-13(6")	11/02/20	77.00	---	36.55	---	40.30
GW-13(6")	05/03/21	76.85	---	36.85	---	40.00
GW-13(6")	11/01/21	76.85	---	37.14	---	39.71
GW-13(6")	05/09/22	76.85	---	37.33	---	39.52
GW-14(1")	01/12/10	76.55	---	29.84	---	46.71

Attachment C. Summary of Historical Groundwater Elevations – November 1996 through Present

Defense Fuel Support Point, Norwalk, California

Well	Date	Top of Casing Elevation (feet amsl)	Depth to Product (feet btoc)	Depth to Water (feet btoc)	Apparent Product Thickness (feet)	Groundwater Elevation (feet amsl)
GW-14(6")	11/09/07	76.54	---	27.85	---	48.69
GW-14(6")	04/14/08	76.54	---	27.36	---	49.18
GW-14(6")	07/24/08	76.54	---	26.02	---	50.52
GW-14(6")	10/13/08	76.54	---	28.79	---	47.75
GW-14(6")	02/10/09	76.54	---	26.62	---	49.92
GW-14(6")	04/20/09	76.54	---	28.27	---	48.27
GW-14(6")	10/19/09	76.54	---	27.46	---	49.08
GW-14(6")	04/08/10	76.54	---	28.70	---	47.84
GW-14(6")	04/12/10	76.54	---	28.40	---	48.14
GW-14(6")	01/08/11	76.54	---	29.45	---	47.09
GW-14(6")	04/08/11	76.54	---	27.98	---	48.56
GW-14(6")	07/08/11	76.54	---	28.31	---	48.23
GW-14(6")	10/06/11	76.54	---	28.93	---	47.61
GW-14(6")	04/12/12	76.54	---	29.95	---	46.59
GW-14(6")	04/20/12	76.54	---	29.90	---	46.64
GW-14(6")	01/10/13	76.54	---	33.29	---	43.25
GW-14(6")	04/03/13	76.54	---	31.29	---	45.25
GW-14(6")	04/08/13	76.54	---	31.17	---	45.37
GW-14(6")	10/02/13	76.54	---	32.04	---	44.50
GW-14(6")	04/09/14	76.54	---	32.65	---	43.89
GW-14(6")	04/16/14	76.54	---	32.42	---	44.12
GW-14(6")	10/27/14	76.54	---	32.87	---	43.67
GW-14(6")	11/02/20	76.55	---	NM	---	NC
GW-14R	10/30/19	78.77	---	34.87	---	NC
GW-14R	05/05/20	78.77	---	NM	---	NC
GW-14R	05/03/21	78.77	---	34.49	---	44.28
GW-14R	11/02/21	78.77	---	36.28	---	42.49
GW-14R	05/10/22	78.77	---	NM	---	NC
GW-14R(6")	10/03/17	78.77	33.35	35.03	1.68	NC
GW-14R(6")	04/16/18	78.77	33.80	36.50	2.70	NC
GW-14R(6")	11/05/18	78.77	34.22	37.69	3.47	NC
GW-14R(6")	04/15/19	78.77	33.74	34.76	1.02	NC
GW-15(1")	07/24/08	75.36	27.50	27.55	0.05	47.85
GW-15(1")	10/16/08	75.36	28.15	28.16	0.01	47.21
GW-15(1")	02/09/09	75.36	27.98	28.02	0.04	47.37
GW-15(1")	07/17/09	75.36	28.51	28.59	0.08	46.83
GW-15(1")	04/08/10	75.36	27.74	29.43	1.69	47.28
GW-15(6")	04/11/08	74.94	---	26.19	---	48.75
GW-15(6")	10/19/09	74.94	---	NM	---	NC
GW-15(6")	04/12/10	74.94	27.58	29.63	2.05	46.95
GW-15(6")	04/08/11	74.94	26.75	26.76	0.01	48.19
GW-15(6")	07/07/11	74.94	27.57	27.61	0.04	47.36
GW-15(6")	10/06/11	74.94	28.38	28.40	0.02	46.56
GW-15(6")	04/12/12	74.94	29.54	29.55	0.01	45.40
GW-15(6")	01/11/13	74.94	---	30.39	---	44.55
GW-15(6")	04/03/13	74.94	29.13	35.20	6.07	44.60
GW-15(6")	10/02/13	74.94	31.70	35.01	3.31	42.58
GW-15(6")	04/09/14	74.94	---	32.08	---	42.86
GW-15(6")	04/17/14	74.94	31.50	33.00	1.50	43.14

Attachment C. Summary of Historical Groundwater Elevations – November 1996 through Present

Defense Fuel Support Point, Norwalk, California

Well	Date	Top of Casing Elevation (feet amsl)	Depth to Product (feet btoc)	Depth to Water (feet btoc)	Apparent Product Thickness (feet)	Groundwater Elevation (feet amsl)
GW-15(6")	10/27/14	74.94	32.82	32.87	0.05	42.11
GW-15(6")	04/20/15	74.94	---	32.39	---	42.55
GW-15(6")	04/13/16	74.94	33.68	33.75	0.07	41.25
GW-15(6")	10/03/16	74.94	---	34.31	---	40.63
GW-15(6")	04/20/17	74.94	---	33.91	---	41.03
GW-15(6")	10/03/17	74.94	---	33.58	---	41.36
GW-15(6")	04/16/18	74.94	---	34.36	---	40.58
GW-15(6")	11/05/18	74.94	---	NM	---	NC
GW-15(6")	04/18/19	74.94	---	34.51	---	40.43
GW-15(6")	10/29/19	74.94	---	34.03	---	40.91
GW-15(6")	05/05/20	74.94	---	34.25	---	40.69
GW-15(6")	11/02/20	75.36	---	33.79	---	41.15
GW-15(6")	05/04/21	74.94	---	33.94	---	41.00
GW-15(6")	11/02/21	74.94	---	33.91	---	40.69
GW-15(6")	05/10/22	74.94	---	35.25	---	39.69
GW-16(1")	07/17/09	76.55	---	28.87	---	47.68
GW-16(1")	01/12/10	76.55	---	29.94	---	46.61
GW-16(1")	04/07/11	76.33	---	28.55	---	47.78
GW-16(6")	10/19/09	76.33	---	29.94	---	46.39
GW-16(6")	04/12/10	76.33	---	28.71	---	47.62
GW-16(6")	07/07/11	76.33	---	28.96	---	47.37
GW-16(6")	10/06/11	76.33	---	29.34	---	46.99
GW-16(6")	04/12/12	76.33	---	30.12	---	46.21
GW-16(6")	01/11/13	76.33	---	31.30	---	45.03
GW-16(6")	04/03/13	76.33	---	31.10	---	45.23
GW-16(6")	10/02/13	76.33	---	31.77	---	44.56
GW-16(6")	04/09/14	76.33	---	32.09	---	44.24
GW-16(6")	04/16/14	76.33	---	31.95	---	44.38
GW-16(6")	10/27/14	76.33	---	32.46	---	43.87
GW-16(6")	04/20/15	76.33	---	32.71	---	43.62
GW-16(6")	04/13/16	76.33	---	34.12	---	42.21
GW-16(6")	10/03/16	76.33	---	34.65	---	41.68
GW-16(6")	04/18/17	76.33	---	34.07	---	42.26
GW-16(6")	10/03/17	76.33	---	34.57	---	41.76
GW-16(6")	04/16/18	76.33	---	35.31	---	41.02
GW-16(6")	11/05/18	76.33	---	35.85	---	40.48
GW-16(6")	04/16/19	76.33	---	34.97	---	41.36
GW-16(6")	10/28/19	76.33	---	35.26	---	41.07
GW-16(6")	05/04/20	76.33	---	33.80	---	42.53
GW-16(6")	11/02/20	76.55	---	35.22	---	41.11
GW-16(6")	05/03/21	76.33	---	34.94	---	41.39
GW-16(6")	11/02/21	76.33	---	35.27	---	42.53
GW-16(6")	05/09/22	76.33	---	36.60	---	39.73
GWR-1	11/20/96	73.65	---	26.79	---	46.86
GWR-1	07/01/97	73.65	---	27.69	---	45.96
GWR-1	12/31/97	73.65	---	27.34	---	46.31
GWR-1	05/01/98	73.65	---	24.04	---	49.61
GWR-1	05/07/99	73.65	---	25.56	---	48.09
GWR-1	08/09/99	73.65	---	25.64	---	48.01

Attachment C. Summary of Historical Groundwater Elevations – November 1996 through Present

Defense Fuel Support Point, Norwalk, California

Well	Date	Top of Casing Elevation (feet amsl)	Depth to Product (feet btoc)	Depth to Water (feet btoc)	Apparent Product Thickness (feet)	Groundwater Elevation (feet amsl)
GWR-1	11/15/99	73.65	---	25.86	---	47.79
GWR-1	05/15/00	73.65	---	25.65	---	48.00
GWR-1	11/13/00	73.65	---	26.40	---	47.25
GWR-1	05/07/01	73.65	---	24.75	---	48.90
GWR-1	08/07/01	73.65	---	24.39	---	49.26
GWR-1	11/05/01	73.65	---	24.80	---	48.85
GWR-1	04/08/02	73.65	---	29.39	---	44.26
GWR-1	10/21/02	73.65	---	26.03	---	47.62
GWR-1	04/07/03	73.65	---	25.69	---	47.96
GWR-1	10/06/03	73.65	---	25.36	---	48.29
GWR-1	01/11/04	73.65	---	26.72	---	46.93
GWR-1	04/19/04	73.65	---	NM	---	NC
GWR-1	05/02/05	73.65	---	21.62	---	52.03
GWR-1	08/01/05	73.65	---	22.06	---	51.59
GWR-1	10/31/05	73.65	---	24.16	---	49.49
GWR-1	05/01/06	73.65	---	22.70	---	50.95
GWR-1	09/18/06	73.65	---	24.31	---	49.34
GWR-1	12/04/06	73.65	---	23.95	---	49.70
GWR-1	04/30/07	73.65	---	41.65	---	32.00
GWR-1	11/12/07	73.65	---	24.05	---	49.60
GWR-1	04/14/08	73.65	---	24.40	---	49.25
GWR-1	10/13/08	73.65	---	25.06	---	48.59
GWR-1	04/20/09	77.40	---	28.78	---	48.62
GWR-1	10/19/09	77.40	---	29.98	---	47.42
GWR-1	05/24/10	77.40	---	26.37	---	51.03
GWR-1	05/28/10	77.40	---	25.91	---	51.49
GWR-1	10/04/10	77.40	---	26.15	---	51.25
GWR-1	04/11/11	77.40	---	27.50	---	49.90
GWR-1	10/10/11	77.40	---	25.45	---	51.95
GWR-1	04/16/12	77.40	---	27.53	---	49.87
GWR-1	07/09/12	77.40	---	NM	---	NC
GWR-1	10/15/12	77.40	---	29.21	---	48.19
GWR-1	04/08/13	77.40	---	29.28	---	48.12
GWR-1	10/07/13	77.40	---	29.66	---	47.74
GWR-1	04/14/14	77.40	---	30.31	---	47.09
GWR-1	10/27/14	77.40	---	30.81	---	46.59
GWR-1R	04/17/17	76.64	---	33.77	---	42.87
GWR-1R	10/02/17	76.64	---	37.26	---	39.38
GWR-1R	04/16/18	76.64	---	37.21	---	39.43
GWR-1R	11/05/18	76.64	---	37.21	---	39.43
GWR-1R	04/16/19	76.64	---	34.34	---	42.30
GWR-1R	10/28/19	76.64	---	37.24	---	39.40
GWR-1R	05/04/20	76.64	---	34.95	---	41.69
GWR-1R	11/02/20	76.64	---	35.38	---	41.26
GWR-1R	05/03/21	76.64	---	35.91	---	40.73
GWR-1R	11/01/21	76.64	---	36.66	---	39.98
GWR-1R	05/09/22	76.64	---	36.29	---	40.35
GWR-2	08/09/99	73.66	---	25.74	---	47.92
GWR-2	10/21/02	73.66	---	25.89	---	47.77

Attachment C. Summary of Historical Groundwater Elevations – November 1996 through Present

Defense Fuel Support Point, Norwalk, California

Well	Date	Top of Casing Elevation (feet amsl)	Depth to Product (feet btoc)	Depth to Water (feet btoc)	Apparent Product Thickness (feet)	Groundwater Elevation (feet amsl)
GWR-2	04/07/03	73.66	---	26.68	---	46.98
GWR-3	08/09/99	74.93	27.45	29.30	1.85	47.17
GWR-3	11/15/99	74.93	---	NM	---	NC
GWR-3	05/15/00	74.93	28.67	31.92	3.25	45.71
GWR-3	11/13/00	74.93	---	37.59	---	37.34
GWR-3	05/07/01	74.93	28.15	27.20	0.95	48.52
GWR-3	11/05/01	74.93	---	27.95	---	46.98
GWR-3	04/08/02	74.93	---	27.58	---	47.35
GWR-3	04/07/03	74.93	---	NM	---	NC
GWR-3	05/02/05	74.93	---	26.12	---	48.81
GWR-3	10/31/05	74.93	---	NM	---	NC
GWR-3	05/01/06	74.93	---	26.46	---	48.47
GWR-3	12/04/06	74.93	---	28.27	---	46.66
GWR-3	04/30/07	74.93	---	27.97	---	46.96
GWR-3	11/12/07	74.93	---	27.90	---	47.03
GWR-3	10/17/08	74.93	---	29.88	---	45.05
GWR-3	12/17/08	74.93	---	19.71	---	55.22
GWR-3	01/15/09	74.93	29.26	29.27	0.26	45.88
GWR-3	03/27/09	74.93	---	27.18	---	47.75
GWR-3	04/21/09	74.93	---	29.97	---	44.96
GWR-3	07/21/09	74.93	---	28.77	---	46.16
GWR-3	10/19/09	74.93	---	NM	---	NC
GWR-3	10/04/10	74.93	---	30.67	---	44.26
GWR-3	04/11/11	74.93	---	29.94	---	44.99
GWR-3	10/10/11	74.93	---	29.22	---	45.71
GWR-3	04/16/12	74.93	---	29.56	---	45.37
GWR-3	07/09/12	---	---	NM	---	NC
GWR-3	10/15/12	77.60	---	31.21	---	46.39
GWR-3	04/08/13	77.60	29.18	29.21	0.03	48.41
GWR-3	10/07/13	77.60	31.67	36.20	4.53	45.16
GWR-3	04/14/14	77.60	32.23	38.80	6.57	44.25
GWR-3	05/05/14	77.60	32.31	38.81	6.50	44.18
GWR-3	05/12/14	77.60	32.77	36.34	3.57	44.22
GWR-3	05/27/14	77.60	33.20	36.11	2.91	43.91
GWR-3	06/04/14	77.60	31.61	34.57	2.96	45.49
GWR-3	08/08/14	77.60	33.38	37.92	4.54	43.45
GWR-3	08/13/14	77.60	33.18	35.38	2.20	44.05
GWR-3	08/19/14	77.60	33.25	35.28	2.03	44.00
GWR-3	08/29/14	77.60	33.12	35.72	2.60	44.04
GWR-3	09/05/14	77.60	33.19	35.68	2.49	43.99
GWR-3	09/11/14	77.60	33.04	36.05	3.01	44.05
GWR-3	09/18/14	77.60	33.27	35.34	2.07	43.98
GWR-3	09/26/14	77.60	33.24	35.25	2.01	44.02
GWR-3	10/01/14	77.60	34.01	36.44	2.43	43.18
GWR-3	10/06/14	77.60	33.33	34.71	1.38	44.04
GWR-3	10/14/14	77.60	33.20	35.15	1.95	44.07
GWR-3	10/23/14	77.60	33.20	35.36	2.16	44.03
GWR-3	10/27/14	77.60	33.49	34.68	1.19	43.91
GWR-3	11/03/14	77.60	33.18	35.43	2.25	44.04

Attachment C. Summary of Historical Groundwater Elevations – November 1996 through Present

Defense Fuel Support Point, Norwalk, California

Well	Date	Top of Casing Elevation (feet amsl)	Depth to Product (feet btoc)	Depth to Water (feet btoc)	Apparent Product Thickness (feet)	Groundwater Elevation (feet amsl)
GWR-3	11/10/14	77.60	33.32	35.02	1.70	43.99
GWR-3	11/18/14	77.60	33.34	35.05	1.71	43.97
GWR-3	11/25/14	77.60	33.36	35.04	1.68	43.95
GWR-3	12/03/14	77.60	33.34	34.95	1.61	43.99
GWR-3	12/12/14	77.60	33.64	35.11	1.47	43.71
GWR-3	12/19/14	77.60	33.67	35.55	1.88	43.61
GWR-3	04/20/15	77.60	33.34	37.25	3.91	43.60
GWR-3	07/24/15	77.60	33.95	41.30	7.35	42.40
GWR-3	08/12/15	77.60	34.42	37.03	2.61	42.74
GWR-3	10/20/15	77.60	34.65	35.98	1.33	42.72
GWR-3	03/16/16	77.60	---	38.60	---	39.00
GWR-3	04/11/16	77.60	---	36.90	---	40.70
GWR-3	06/29/16	77.60	---	37.77	---	39.83
GWR-3	08/22/16	77.60	---	38.24	---	39.36
GWR-3	10/03/16	77.60	39.15	39.20	0.05	38.44
GWR-3	10/03/16	77.60	39.15	39.20	0.05	NC
GWR-3	04/17/17	77.60	---	34.88	---	42.72
GWR-3	10/02/17	77.60	---	38.92	---	38.68
GWR-3	04/16/18	77.60	---	38.73	---	38.87
GWR-3	11/05/18	77.60	---	38.42	---	39.18
GWR-3	04/16/19	77.60	---	37.16	---	40.44
GWR-3	10/28/19	77.60	---	38.58	---	39.02
GWR-3	05/04/20	77.60	---	36.02	---	41.58
GWR-3	11/02/20	77.60	---	35.51	---	42.09
GWR-3	05/03/21	77.60	---	36.18	---	41.42
GWR-3	11/01/21	77.60	---	38.07	---	39.53
GWR-3	05/09/22	77.60	---	37.21	---	40.39
HL-1	08/07/01	75.83	---	26.46	---	49.37
HL-1	04/08/02	75.83	---	27.30	---	48.53
HL-1	11/04/02	75.83	---	28.12	---	47.71
HL-1	04/07/03	75.83	---	27.72	---	48.11
HL-1	10/06/03	75.83	---	27.30	---	48.53
HL-1	01/11/04	75.83	---	28.72	---	47.11
HL-1	04/19/04	75.83	---	28.41	---	47.42
HL-1	05/02/05	75.83	---	23.71	---	52.12
HL-1	10/31/05	75.83	---	25.43	---	50.40
HL-2	11/20/96	76.91	---	30.15	---	46.76
HL-2	07/01/97	76.91	---	31.20	---	45.71
HL-2	12/31/97	76.91	---	30.34	---	46.57
HL-2	05/01/98	76.91	---	28.16	---	48.75
HL-2	05/04/99	76.91	---	28.10	---	48.81
HL-2	08/09/99	76.91	---	28.37	---	48.54
HL-2	11/15/99	76.91	---	28.08	---	48.83
HL-2	05/15/00	76.91	---	28.23	---	48.68
HL-2	11/13/00	76.91	---	29.21	---	47.70
HL-2	05/07/01	76.91	---	25.99	---	50.92
HL-2	05/10/01	76.91	---	27.89	---	49.02
HL-2	11/05/01	76.91	---	27.76	---	49.15
HL-2	04/08/02	76.91	---	28.12	---	48.79

Attachment C. Summary of Historical Groundwater Elevations – November 1996 through Present

Defense Fuel Support Point, Norwalk, California

Well	Date	Top of Casing Elevation (feet amsl)	Depth to Product (feet btoc)	Depth to Water (feet btoc)	Apparent Product Thickness (feet)	Groundwater Elevation (feet amsl)
HL-2	10/21/02	76.91	---	28.40	---	48.51
HL-2	04/07/03	76.91	---	28.70	---	48.21
HL-2	07/07/03	76.94	---	28.61	---	48.33
HL-2	10/06/03	76.91	---	28.50	---	48.41
HL-2	01/11/04	76.94	---	DRY	---	NC
HL-2	01/20/04	76.94	---	28.90	---	48.04
HL-2	04/19/04	76.94	---	29.24	---	47.70
HL-2	04/27/04	76.94	---	29.38	---	47.56
HL-2	06/07/04	76.94	---	29.58	---	47.36
HL-2	07/08/04	76.94	---	29.59	---	47.35
HL-2	05/02/05	76.94	---	26.61	---	50.33
HL-2	10/31/05	76.94	---	25.80	---	51.14
HL-2	05/01/06	76.94	---	26.04	---	50.90
HL-2	12/04/06	76.94	---	26.83	---	50.11
HL-2	04/30/07	76.94	---	26.81	---	50.13
HL-2	11/12/07	76.94	---	27.29	---	49.65
HL-2	04/14/08	76.94	---	27.10	---	49.84
HL-2	10/13/08	76.94	---	28.06	---	48.88
HL-2	04/20/09	76.94	---	28.28	---	48.66
HL-2	10/19/09	76.94	---	29.03	---	47.91
HL-2	05/24/10	76.94	---	29.36	---	47.58
HL-2	05/28/10	76.94	---	29.38	---	47.56
HL-2	10/04/10	76.94	---	29.25	---	47.69
HL-2	01/10/11	76.94	---	29.90	---	47.04
HL-2	04/11/11	76.94	---	28.73	---	48.21
HL-2	07/11/11	76.94	---	NM	---	NC
HL-2	10/10/11	76.94	---	28.54	---	48.40
HL-2	01/09/12	76.94	---	29.10	---	47.84
HL-2	04/16/12	76.94	---	29.50	---	47.44
HL-2	07/09/12	76.94	---	30.22	---	46.72
HL-2	10/15/12	76.94	---	30.22	---	46.72
HL-2	01/14/13	76.94	---	31.02	---	45.92
HL-2	04/08/13	76.94	---	30.99	---	45.95
HL-2	10/07/13	76.94	---	32.21	---	44.73
HL-2	04/14/14	76.94	---	32.53	---	44.41
HL-2	10/27/14	76.94	---	32.89	---	44.05
HL-2	04/20/15	76.94	---	33.37	---	43.57
HL-2	10/19/15	76.94	---	34.08	---	42.86
HL-2	04/11/16	76.94	---	35.51	---	41.43
HL-2	10/03/16	76.94	---	35.17	---	41.77
HL-2	10/03/16	76.94	---	35.17	---	41.77
HL-2	04/17/17	76.94	---	34.45	---	42.49
HL-2	10/02/17	76.94	---	37.24	---	39.70
HL-2	04/16/18	76.94	---	37.21	---	39.73
HL-2	11/05/18	76.94	---	37.61	---	39.33
HL-2	04/16/19	76.94	---	36.52	---	40.42
HL-2	10/28/19	76.94	---	37.81	---	39.13
HL-2	05/04/20	76.94	---	35.62	---	41.32
HL-2	11/02/20	76.94	---	36.00	---	40.94

Attachment C. Summary of Historical Groundwater Elevations – November 1996 through Present

Defense Fuel Support Point, Norwalk, California

Well	Date	Top of Casing Elevation (feet amsl)	Depth to Product (feet btoc)	Depth to Water (feet btoc)	Apparent Product Thickness (feet)	Groundwater Elevation (feet amsl)
HL-2	05/03/21	76.94	---	36.43	---	40.51
HL-2	11/01/21	76.94	---	37.01	---	39.93
HL-2	05/09/22	76.94	---	36.58	---	40.36
HL-3	05/07/01	76.86	---	27.92	---	48.94
HL-3	11/05/01	76.86	---	27.99	---	48.87
HL-3	04/08/02	76.86	---	28.73	---	48.13
HL-3	10/21/02	76.86	---	29.13	---	47.73
HL-3	04/07/03	76.86	---	29.04	---	47.82
HL-3	10/06/03	76.86	---	28.74	---	48.12
HL-3	01/11/04	76.86	---	30.21	---	46.65
HL-3	04/19/04	76.86	---	29.98	---	46.88
HL-3	05/02/05	76.86	---	24.80	---	52.06
HL-3	10/31/05	76.86	---	26.28	---	50.58
HL-3	05/01/06	76.86	---	26.01	---	50.85
HL-3	12/04/06	76.86	---	26.86	---	50.00
HL-3	04/30/07	76.86	---	26.92	---	49.94
HL-3	11/12/07	76.86	---	27.39	---	49.47
HL-3	04/14/08	76.86	---	27.62	---	49.24
HL-3	10/13/08	76.86	---	28.29	---	48.57
HL-3	04/20/09	76.86	---	28.45	---	48.41
HL-3	10/19/09	76.86	---	29.46	---	47.40
HL-3	05/24/10	76.86	---	29.27	---	47.59
HL-3	05/28/10	76.86	---	29.34	---	47.52
HL-3	10/04/10	76.86	---	29.36	---	47.50
HL-3	04/11/11	76.86	---	28.28	---	48.58
HL-3	10/10/11	76.86	---	28.70	---	48.16
HL-3	04/16/12	76.86	---	29.83	---	47.03
HL-3	07/09/12	76.86	---	NM	---	NC
HL-3	10/15/12	76.86	---	30.64	---	46.22
HL-3	04/08/13	76.86	---	31.61	---	45.25
HL-3	10/07/13	76.86	---	32.50	---	44.36
HL-3	04/14/14	76.86	---	32.68	---	44.18
HL-3	10/27/14	76.86	---	32.93	---	43.93
HL-3	04/20/15	76.86	---	33.43	---	43.43
HL-3	10/19/15	76.86	---	34.15	---	42.71
HL-3	03/14/16	76.86	---	36.84	---	40.02
HL-3	04/11/16	76.86	---	36.03	---	40.83
HL-3	06/29/16	76.86	---	36.60	---	40.26
HL-3	08/22/16	76.86	---	36.53	---	40.33
HL-3	10/03/16	76.86	---	37.22	---	39.64
HL-3	10/03/16	76.86	---	37.22	---	39.64
HL-3	04/17/17	76.86	---	34.06	---	42.80
HL-3	10/02/17	76.86	---	37.15	---	39.71
HL-3	04/16/18	76.86	---	37.49	---	39.37
HL-3	11/05/18	76.86	---	37.39	---	39.47
HL-3	04/16/19	76.86	---	32.95	---	43.91
HL-3	10/28/19	76.86	---	37.27	---	39.59
HL-3	05/04/20	76.86	---	35.23	---	41.63
HL-3	11/02/20	76.86	---	35.83	---	41.03

Attachment C. Summary of Historical Groundwater Elevations – November 1996 through Present

Defense Fuel Support Point, Norwalk, California

Well	Date	Top of Casing Elevation (feet amsl)	Depth to Product (feet btoc)	Depth to Water (feet btoc)	Apparent Product Thickness (feet)	Groundwater Elevation (feet amsl)
HL-3	05/03/21	76.86	---	36.40	---	40.46
HL-3	11/01/21	76.86	---	36.90	---	39.96
HL-3	05/09/22	76.86	---	36.70	---	40.16
HL-4	11/20/96	75.75	---	NM	---	NC
HL-4	07/01/97	75.75	---	NM	---	NC
HL-4	12/31/97	75.75	---	NM	---	NC
HL-4	05/01/98	75.75	---	NM	---	NC
HL-4	05/07/99	75.75	---	27.76	---	47.99
HL-4	08/09/99	75.75	---	27.77	---	47.98
HL-4	11/15/99	75.75	---	27.85	---	47.90
HL-4	05/15/00	75.75	---	19.32	---	56.43
HL-4	11/13/00	75.75	---	28.59	---	47.16
HL-4	05/07/01	75.75	---	26.93	---	48.82
HL-4	08/07/01	75.75	---	NM	---	NC
HL-4	11/05/01	75.75	---	26.90	---	48.85
HL-4	04/08/02	75.75	---	27.42	---	48.33
HL-4	10/21/02	75.75	---	28.02	---	47.73
HL-4	04/07/03	75.75	---	25.86	---	49.89
HL-4	10/06/03	75.75	---	27.59	---	48.16
HL-4	01/11/04	75.75	---	29.01	---	46.74
HL-4	04/19/04	75.75	---	28.81	---	46.94
HL-5	08/07/01	76.53	---	27.29	---	49.24
HL-5	10/21/02	76.13	---	28.40	---	47.73
HL-5	04/07/03	76.13	---	26.06	---	50.07
HL-5	10/06/03	76.13	---	27.65	---	48.48
HL-5	01/11/04	76.13	---	29.07	---	47.06
HL-5	04/19/04	76.13	---	28.88	---	47.25
MW-6	11/20/96	77.20	---	30.88	---	46.32
MW-6	07/01/97	77.20	---	32.12	---	45.08
MW-6	12/31/97	77.20	---	31.26	---	45.94
MW-6	05/01/98	77.20	---	29.15	---	48.05
MW-6	05/03/99	77.20	---	29.46	---	47.74
MW-6	08/09/99	77.20	---	29.65	---	47.55
MW-6	11/15/99	77.20	---	29.73	---	47.47
MW-6	05/15/00	77.20	---	29.39	---	47.81
MW-6	11/13/00	77.20	---	30.70	---	46.50
MW-6	05/07/01	77.20	---	28.88	---	48.32
MW-6	11/05/01	77.20	---	28.53	---	48.67
MW-6	04/08/02	77.20	---	29.29	---	47.91
MW-6	04/08/02	77.20	---	29.51	---	47.69
MW-6	10/21/02	77.20	---	29.40	---	47.80
MW-6	04/07/03	77.20	---	29.67	---	47.53
MW-6	10/06/03	77.20	---	29.48	---	47.72
MW-6	01/11/04	77.20	---	30.31	---	46.89
MW-6	04/19/04	77.20	---	30.29	---	46.91
MW-6	05/02/05	77.20	---	27.00	---	50.20
MW-6	10/31/05	77.20	---	26.36	---	50.84
MW-6	05/01/06	77.20	---	26.79	---	50.41
MW-6	12/04/06	77.20	---	27.41	---	49.79

Attachment C. Summary of Historical Groundwater Elevations – November 1996 through Present

Defense Fuel Support Point, Norwalk, California

Well	Date	Top of Casing Elevation (feet amsl)	Depth to Product (feet btoc)	Depth to Water (feet btoc)	Apparent Product Thickness (feet)	Groundwater Elevation (feet amsl)
MW-6	04/30/07	77.20	---	27.47	---	49.73
MW-6	11/12/07	77.20	---	27.72	---	49.48
MW-6	04/14/08	77.20	---	28.13	---	49.07
MW-6	10/13/08	77.20	---	30.63	---	46.57
MW-6	04/20/09	77.20	---	28.80	---	48.40
MW-6	10/19/09	77.20	---	29.48	---	47.72
MW-6	05/24/10	77.20	---	30.33	---	46.87
MW-6	05/28/10	77.20	---	30.17	---	47.03
MW-6	10/04/10	77.20	---	29.80	---	47.40
MW-6	04/11/11	77.20	---	29.14	---	48.06
MW-6	10/10/11	77.20	---	29.04	---	48.16
MW-6	04/16/12	77.20	---	30.10	---	47.10
MW-6	07/09/12	77.20	---	NM	---	NC
MW-6	10/15/12	77.20	---	30.91	---	46.29
MW-6	04/08/13	77.20	---	31.30	---	45.90
MW-6	10/07/13	77.20	---	32.14	---	45.06
MW-6	04/14/14	77.20	---	32.98	---	44.22
MW-6	10/27/14	77.20	---	33.33	---	43.87
MW-6	04/20/15	77.20	---	33.79	---	43.41
MW-6	10/19/15	77.20	---	34.47	---	42.73
MW-6	04/11/16	77.20	---	35.25	---	41.95
MW-6	10/03/16	77.20	---	35.13	---	42.07
MW-6	10/03/16	77.20	---	35.13	---	42.07
MW-6	04/17/17	77.20	---	34.93	---	42.27
MW-6	10/02/17	77.20	---	35.97	---	41.23
MW-6	04/16/18	77.20	---	36.44	---	40.76
MW-6	11/05/18	77.20	---	36.89	---	40.31
MW-6	04/16/19	77.20	---	35.45	---	41.75
MW-6	10/28/19	77.20	---	36.77	---	40.43
MW-6	05/04/20	77.20	---	36.31	---	40.89
MW-6	11/02/20	77.20	---	36.56	---	40.64
MW-6	05/03/21	77.20	---	36.96	---	40.24
MW-6	11/01/21	77.20	---	37.14	---	40.06
MW-6	05/09/22	77.20	---	35.35	---	41.85
MW-7	11/20/96	78.13	---	32.65	---	45.48
MW-7	07/01/97	78.13	---	34.04	---	44.09
MW-7	12/31/97	78.13	---	32.78	---	45.35
MW-7	05/01/98	78.13	---	30.17	---	47.96
MW-7	05/03/99	78.13	---	30.64	---	47.49
MW-7	08/09/99	78.13	---	30.56	---	47.57
MW-7	11/15/99	78.13	---	30.40	---	47.73
MW-7	05/15/00	78.13	---	30.30	---	47.83
MW-7	11/13/00	78.13	---	31.69	---	46.44
MW-7	05/07/01	78.13	---	29.43	---	48.70
MW-7	11/05/01	78.13	---	29.34	---	48.79
MW-7	04/08/02	78.13	---	30.05	---	48.08
MW-7	10/21/02	78.13	---	30.42	---	47.71
MW-7	04/07/03	78.13	---	31.46	---	46.67
MW-7	10/06/03	78.13	---	30.50	---	47.63

Attachment C. Summary of Historical Groundwater Elevations – November 1996 through Present

Defense Fuel Support Point, Norwalk, California

Well	Date	Top of Casing Elevation (feet amsl)	Depth to Product (feet btoc)	Depth to Water (feet btoc)	Apparent Product Thickness (feet)	Groundwater Elevation (feet amsl)
MW-7	01/11/04	78.13	---	32.16	---	45.97
MW-7	04/19/04	78.13	---	32.30	---	45.83
MW-7	05/02/05	78.13	---	27.06	---	51.07
MW-7	10/31/05	78.13	---	27.11	---	51.02
MW-7	05/01/06	78.13	---	27.51	---	50.62
MW-7	12/04/06	78.13	---	28.34	---	49.79
MW-7	04/30/07	78.13	---	28.37	---	49.76
MW-7	11/12/07	78.13	---	28.73	---	49.40
MW-7	04/14/08	78.13	---	29.75	---	48.38
MW-7	10/13/08	78.13	---	29.63	---	48.50
MW-7	04/20/09	78.13	---	29.76	---	48.37
MW-7	10/19/09	78.13	---	30.70	---	47.43
MW-7	05/24/10	78.13	---	30.70	---	47.43
MW-7	05/28/10	78.13	---	30.68	---	47.45
MW-7	10/04/10	78.13	---	28.16	---	49.97
MW-7	04/11/11	78.13	---	29.64	---	48.49
MW-7	10/10/11	78.13	---	30.02	---	48.11
MW-7	04/16/12	78.13	---	31.04	---	47.09
MW-7	07/09/12	78.13	---	NM	---	NC
MW-7	10/15/12	78.13	---	31.81	---	46.32
MW-7	04/08/13	78.13	---	32.54	---	45.59
MW-7	10/07/13	78.13	---	33.04	---	45.09
MW-7	04/14/14	78.13	---	34.00	---	44.13
MW-7	10/27/14	78.13	---	34.19	---	43.94
MW-7	04/20/15	78.13	---	34.70	---	43.43
MW-7	10/19/15	78.13	---	35.36	---	42.77
MW-7	04/11/16	78.13	---	36.75	---	41.38
MW-7	10/03/16	78.13	---	37.90	---	40.23
MW-7	10/03/16	78.13	---	37.90	---	40.23
MW-7	04/17/17	78.13	---	35.26	---	42.87
MW-7	10/02/17	78.13	---	37.74	---	40.39
MW-7	04/16/18	78.13	---	38.07	---	40.06
MW-7	11/05/18	78.13	---	38.41	---	39.72
MW-7	04/16/19	78.13	---	35.07	---	43.06
MW-7	10/28/19	78.13	---	38.16	---	39.97
MW-7	05/04/20	78.13	---	36.78	---	41.35
MW-7	11/02/20	78.13	---	37.26	---	40.87
MW-7	05/03/21	78.13	---	37.70	---	40.43
MW-7	11/01/21	78.13	---	38.00	---	40.13
MW-7	05/09/22	78.13	---	38.00	---	40.13
MW-8	11/20/96	76.06	---	28.06	---	48.00
MW-8	05/03/99	76.06	---	25.82	---	50.24
MW-8	08/09/99	76.06	---	26.30	---	49.76
MW-8	11/15/99	76.06	---	26.93	---	49.13
MW-8	05/15/00	76.06	---	26.64	---	49.42
MW-8	11/13/00	76.06	---	27.69	---	48.37
MW-8	02/05/01	76.06	---	27.15	---	48.91
MW-8	05/07/01	76.06	---	25.43	---	50.63
MW-8	09/18/01	76.06	---	25.87	---	50.19

Attachment C. Summary of Historical Groundwater Elevations – November 1996 through Present

Defense Fuel Support Point, Norwalk, California

Well	Date	Top of Casing Elevation (feet amsl)	Depth to Product (feet btoc)	Depth to Water (feet btoc)	Apparent Product Thickness (feet)	Groundwater Elevation (feet amsl)
MW-8	11/05/01	76.06	---	NM	---	NC
MW-8	01/29/02	76.06	---	26.33	---	49.73
MW-8	04/08/02	76.06	---	26.70	---	49.36
MW-8	10/21/02	76.06	---	27.87	---	48.19
MW-8	01/27/03	76.06	---	27.39	---	48.67
MW-8	04/07/03	76.06	---	26.75	---	49.31
MW-8	07/31/03	76.06	---	26.56	---	49.50
MW-8	10/06/03	76.06	---	26.82	---	49.24
MW-8	01/11/04	76.06	---	28.25	---	47.81
MW-8	01/27/04	76.06	---	27.52	---	48.54
MW-8	04/19/04	76.06	---	29.21	---	46.85
MW-8	07/19/04	76.06	---	27.68	---	48.38
MW-8	02/01/05	76.06	---	26.49	---	49.57
MW-8	05/02/05	76.06	---	22.01	---	54.05
MW-8	08/01/05	76.06	---	23.19	---	52.87
MW-8	10/31/05	76.06	---	25.72	---	50.34
MW-8	02/27/06	76.06	---	24.41	---	51.65
MW-8	05/01/06	76.06	---	24.37	---	51.69
MW-8	09/18/06	76.06	---	25.21	---	50.85
MW-8	12/04/06	76.06	---	25.46	---	50.60
MW-8	03/12/07	76.06	---	25.98	---	50.08
MW-8	04/30/07	76.06	---	25.18	---	50.88
MW-8	08/28/07	76.06	---	26.90	---	49.16
MW-8	11/12/07	76.06	---	26.40	---	49.66
MW-8	02/19/08	76.06	---	26.79	---	49.27
MW-8	04/14/08	76.06	---	26.29	---	49.77
MW-8	10/13/08	76.06	---	27.27	---	48.79
MW-8	04/20/09	76.06	---	27.19	---	48.87
MW-8	10/19/09	76.06	---	28.71	---	47.35
MW-8	05/24/10	76.06	---	27.91	---	48.15
MW-8	05/28/10	76.06	---	27.90	---	48.16
MW-8	10/04/10	76.06	---	28.16	---	47.90
MW-8	01/10/11	76.06	---	28.53	---	47.53
MW-8	04/11/11	76.06	---	26.84	---	49.22
MW-8	07/11/11	76.06	---	NM	---	NC
MW-8	10/10/11	76.06	---	27.65	---	48.41
MW-8	01/09/12	76.06	---	28.31	---	47.75
MW-8	04/16/12	76.06	---	28.77	---	47.29
MW-8	07/09/12	76.06	---	29.63	---	46.43
MW-8	10/15/12	76.06	---	29.48	---	46.58
MW-8	01/14/13	76.06	---	30.82	---	45.24
MW-8	04/08/13	76.06	---	30.56	---	45.50
MW-8	10/07/13	76.06	---	31.15	---	44.91
MW-8	04/14/14	76.06	---	31.10	---	44.96
MW-8	10/27/14	76.06	---	31.51	---	44.55
MW-8	04/20/15	76.06	---	31.86	---	44.20
MW-8	10/19/15	76.06	---	32.69	---	43.37
MW-8	04/11/16	76.06	---	33.57	---	42.49
MW-8	10/03/16	76.06	---	34.20	---	41.86

Attachment C. Summary of Historical Groundwater Elevations – November 1996 through Present

Defense Fuel Support Point, Norwalk, California

Well	Date	Top of Casing Elevation (feet amsl)	Depth to Product (feet btoc)	Depth to Water (feet btoc)	Apparent Product Thickness (feet)	Groundwater Elevation (feet amsl)
MW-8	10/03/16	76.06	---	34.20	---	41.86
MW-8	04/17/17	76.06	---	32.21	---	43.85
MW-8	10/02/17	76.06	---	33.64	---	42.42
MW-8	04/16/18	76.06	---	34.66	---	41.40
MW-8	11/05/18	76.06	---	35.37	---	40.69
MW-8	04/16/19	76.06	---	33.13	---	42.93
MW-8	10/28/19	76.06	---	32.13	---	43.93
MW-8	05/04/20	76.06	---	31.31	---	44.75
MW-8	11/02/20	76.06	---	26.46	---	49.60
MW-8	05/03/21	76.06	---	30.70	---	45.36
MW-8	11/01/21	76.06	---	38.59	---	37.47
MW-8	05/09/22	76.06	---	31.84	---	44.22
MW-9	11/20/96	77.11	---	29.76	---	47.35
MW-9	07/01/97	77.11	---	29.41	---	47.70
MW-9	12/31/97	77.11	---	29.72	---	47.39
MW-9	05/01/98	77.11	---	26.20	---	50.91
MW-9	08/09/99	77.11	28.08	28.50	0.42	48.95
MW-9	11/15/99	77.11	---	28.58	---	48.53
MW-9	11/19/99	77.11	---	NM	---	NC
MW-9	11/13/00	77.11	28.92	28.94	0.02	48.19
MW-9	05/07/01	77.11	---	24.26	---	52.85
MW-9	05/10/01	77.11	---	27.13	---	49.98
MW-9	09/18/01	77.11	27.49	27.50	0.01	49.62
MW-9	11/05/01	77.11	---	27.59	---	49.52
MW-9	04/08/02	77.11	28.21	28.30	0.09	48.88
MW-9	10/21/02	77.11	29.10	29.16	0.06	48.00
MW-9	04/07/03	77.11	28.41	28.42	0.01	48.70
MW-9	10/06/03	77.11	28.47	28.48	0.01	48.64
MW-9	01/11/04	77.11	---	29.63	---	47.48
MW-9	04/19/04	77.11	27.50	27.53	0.03	49.60
MW-9	05/02/05	77.11	---	23.61	---	53.50
MW-9	10/31/05	77.11	25.31	25.62	0.31	51.74
MW-9	05/01/06	77.11	25.71	25.75	0.04	51.39
MW-9	12/04/06	77.11	---	26.67	---	50.44
MW-9	04/30/07	77.11	---	27.29	---	49.82
MW-9	08/28/07	77.11	25.29	26.88	1.59	51.50
MW-9	11/12/07	77.11	27.65	27.69	0.04	49.45
MW-9	04/14/08	77.11	---	27.87	---	49.24
MW-9	10/13/08	77.11	---	28.43	---	48.68
MW-9	04/20/09	77.11	---	28.14	---	48.97
MW-9	10/19/09	77.11	29.36	29.40	0.04	47.74
MW-9	05/24/10	77.11	---	29.11	---	48.00
MW-9	05/28/10	77.11	---	29.04	---	48.07
MW-9	10/04/10	77.11	---	29.35	---	47.76
MW-9	04/11/11	77.11	---	28.18	---	48.93
MW-9	10/10/11	77.11	---	28.66	---	48.45
MW-9	04/16/12	77.11	---	30.22	---	46.89
MW-9	07/09/12	77.11	---	NM	---	NC
MW-9	10/15/12	77.11	---	31.30	---	45.81

Attachment C. Summary of Historical Groundwater Elevations – November 1996 through Present

Defense Fuel Support Point, Norwalk, California

Well	Date	Top of Casing Elevation (feet amsl)	Depth to Product (feet btoc)	Depth to Water (feet btoc)	Apparent Product Thickness (feet)	Groundwater Elevation (feet amsl)
MW-9	04/08/13	77.11	---	31.40	---	45.71
MW-9	10/07/13	77.11	---	31.95	---	45.16
MW-9	04/14/14	77.11	---	32.55	---	44.56
MW-9	10/27/14	77.11	---	32.89	---	44.22
MW-9	04/20/15	77.11	---	33.24	---	43.87
MW-9	10/19/15	77.11	---	34.05	---	43.06
MW-9	04/11/16	77.11	---	35.43	---	41.68
MW-9	10/03/16	77.11	---	33.56	---	43.55
MW-9	10/03/16	77.11	---	33.56	---	43.55
MW-9	04/17/17	77.11	---	31.80	---	45.31
MW-9	10/02/17	77.11	---	36.45	---	40.66
MW-9	04/16/18	77.11	---	36.90	---	40.21
MW-9	11/05/18	77.11	---	37.19	---	39.92
MW-9	04/16/19	77.11	---	35.42	---	41.69
MW-9	10/30/19	77.11	---	35.25	---	41.86
MW-9	05/04/20	77.11	---	34.62	---	42.49
MW-9	11/02/20	77.11	---	34.78	---	42.33
MW-9	05/03/21	77.11	---	35.63	---	41.48
MW-9	11/01/21	77.11	---	38.01	---	39.10
MW-9	05/09/22	77.11	---	36.60	---	40.51
MW-10	11/20/96	79.12	---	32.80	---	46.32
MW-10	07/01/97	79.12	---	32.86	---	46.26
MW-10	12/31/97	79.12	---	32.92	---	46.20
MW-10	05/01/98	79.12	---	30.28	---	48.84
MW-10	05/25/99	79.12	---	30.79	---	48.33
MW-10	05/15/00	79.12	---	32.32	---	46.80
MW-10	11/13/00	79.12	---	30.90	---	48.22
MW-10	05/07/01	79.12	---	31.21	---	47.91
MW-10	04/08/02	79.12	---	31.91	---	47.21
MW-10	10/21/02	79.12	---	31.53	---	47.59
MW-10	04/07/03	79.12	---	31.15	---	47.97
MW-10	10/06/03	79.12	---	31.11	---	48.01
MW-10	04/19/04	79.12	---	32.12	---	47.00
MW-10	11/01/04	79.12	---	31.96	---	47.16
MW-10	05/02/05	79.12	---	27.68	---	51.44
MW-10	03/06/06	79.12	---	28.44	---	50.68
MW-10	05/01/06	79.12	---	28.87	---	50.25
MW-10	08/26/06	79.12	---	29.17	---	49.95
MW-10	12/01/06	79.12	---	29.52	---	49.60
MW-10	03/21/07	79.12	---	29.71	---	49.41
MW-10	04/27/07	79.12	---	29.90	---	49.22
MW-10	08/28/07	79.12	---	30.22	---	48.90
MW-10	11/12/07	79.12	---	30.50	---	48.62
MW-10	02/05/08	79.12	---	30.90	---	48.22
MW-10	04/11/08	79.12	---	30.31	---	48.81
MW-10	07/24/08	79.12	---	30.48	---	48.64
MW-10	10/13/08	79.12	---	31.39	---	47.73
MW-10	02/09/09	79.12	---	30.05	---	49.07
MW-10	07/16/09	79.12	---	31.42	---	47.70

Attachment C. Summary of Historical Groundwater Elevations – November 1996 through Present

Defense Fuel Support Point, Norwalk, California

Well	Date	Top of Casing Elevation (feet amsl)	Depth to Product (feet btoc)	Depth to Water (feet btoc)	Apparent Product Thickness (feet)	Groundwater Elevation (feet amsl)
MW-10	04/07/10	79.12	---	32.00	---	47.12
MW-10	10/01/10	79.12	---	32.09	---	47.03
MW-10	01/06/11	79.12	---	32.22	---	46.90
MW-10	04/08/11	79.12	---	31.24	---	47.88
MW-10	07/07/11	79.12	---	31.37	---	47.75
MW-10	10/06/11	79.12	---	31.71	---	47.41
MW-10	04/12/12	79.12	---	32.63	---	46.49
MW-10	01/10/13	79.12	---	33.78	---	45.34
MW-10	04/02/13	79.12	---	33.70	---	45.42
MW-10	04/07/14	79.12	---	35.23	---	43.89
MW-10	04/14/16	79.12	---	37.01	---	42.11
MW-11	11/20/96	78.17	31.31	33.60	2.29	46.40
MW-11	07/01/97	78.17	31.89	34.15	2.26	45.83
MW-11	12/31/97	78.17	31.42	33.49	2.07	46.34
MW-11	05/01/98	78.17	26.96	28.75	1.79	50.85
MW-11	05/25/99	78.17	29.93	29.95	0.02	48.24
MW-11	05/15/00	78.17	---	29.88	---	48.29
MW-11	11/13/00	78.17	---	31.47	---	46.70
MW-11	05/07/01	78.17	---	28.95	---	49.22
MW-11	04/08/02	78.17	---	30.70	---	47.47
MW-11	10/21/02	78.17	---	29.98	---	48.19
MW-11	04/07/03	78.17	---	29.95	---	48.22
MW-11	10/06/03	78.17	---	30.36	---	47.81
MW-11	04/19/04	78.17	---	31.94	---	46.23
MW-11	11/01/04	78.17	---	30.80	---	47.37
MW-11	05/02/05	78.17	---	26.97	---	51.20
MW-11	05/01/06	78.17	---	27.86	---	50.31
MW-11	08/26/06	78.17	---	28.28	---	49.89
MW-11	12/01/06	78.17	---	28.56	---	49.61
MW-11	04/30/07	78.17	---	28.94	---	49.23
MW-11	11/12/07	78.17	---	29.50	---	48.67
MW-11	04/11/08	78.17	---	29.15	---	49.02
MW-11	10/14/08	78.17	---	30.18	---	47.99
MW-11	04/20/09	78.17	---	30.00	---	48.17
MW-11	10/19/09	78.17	---	30.91	---	47.26
MW-11	04/07/10	78.17	---	30.72	---	47.45
MW-11	04/12/10	78.17	---	30.55	---	47.62
MW-11	10/01/10	78.17	---	30.97	---	47.20
MW-11	01/07/11	78.17	---	31.12	---	47.05
MW-11	04/12/12	78.17	---	31.52	---	46.65
MW-11	04/19/12	78.17	---	31.34	---	46.83
MW-11	04/05/13	78.17	---	32.71	---	45.46
MW-12	11/20/96	75.76	---	28.97	---	46.79
MW-12	07/01/97	75.76	---	29.49	---	46.27
MW-12	12/31/97	75.76	---	28.98	---	46.78
MW-12	05/01/98	75.76	---	26.27	---	49.49
MW-12	05/04/99	75.76	---	27.53	---	48.23
MW-12	11/15/99	75.76	---	27.65	---	48.11
MW-12	05/15/00	75.76	---	30.34	---	45.42

Attachment C. Summary of Historical Groundwater Elevations – November 1996 through Present

Defense Fuel Support Point, Norwalk, California

Well	Date	Top of Casing Elevation (feet amsl)	Depth to Product (feet btoc)	Depth to Water (feet btoc)	Apparent Product Thickness (feet)	Groundwater Elevation (feet amsl)
MW-12	11/13/00	75.76	---	27.44	---	48.32
MW-12	11/13/00	75.76	---	27.38	---	48.38
MW-12	05/07/01	75.76	---	26.72	---	49.04
MW-12	11/05/01	75.76	---	26.75	---	49.01
MW-12	04/08/02	75.76	---	27.52	---	48.24
MW-12	04/08/02	75.76	---	27.70	---	48.06
MW-12	10/21/02	75.76	---	28.08	---	47.68
MW-12	10/21/02	75.76	---	28.09	---	47.67
MW-12	04/07/03	75.76	---	27.77	---	47.99
MW-12	10/06/03	75.76	---	27.60	---	48.16
MW-12	01/11/04	75.76	---	29.91	---	45.85
MW-12	04/19/04	75.76	---	28.71	---	47.05
MW-12	05/02/05	75.76	---	23.56	---	52.20
MW-12	05/02/05	75.76	---	23.42	---	52.34
MW-12	10/31/05	75.76	---	25.61	---	50.15
MW-12	05/01/06	75.76	---	25.09	---	50.67
MW-12	05/01/06	75.76	---	24.85	---	50.91
MW-12	12/01/06	75.76	---	25.65	---	50.11
MW-12	12/04/06	75.76	---	25.69	---	50.07
MW-12	04/30/07	75.76	---	26.25	---	49.51
MW-12	04/30/07	75.76	---	25.80	---	49.96
MW-12	11/12/07	75.76	---	27.12	---	48.64
MW-12	11/12/07	75.76	---	26.23	---	49.53
MW-12	04/11/08	75.76	---	26.69	---	49.07
MW-12	04/14/08	75.76	---	29.47	---	46.29
MW-12	10/13/08	75.76	---	27.30	---	48.46
MW-12	10/14/08	75.76	---	27.59	---	48.17
MW-12	04/20/09	75.76	---	27.34	---	48.42
MW-12	10/19/09	75.76	---	28.88	---	46.88
MW-12	04/08/10	75.76	---	27.93	---	47.83
MW-12	05/24/10	75.76	---	28.16	---	47.60
MW-12	05/28/10	75.76	---	28.10	---	47.66
MW-12	10/04/10	75.76	---	28.21	---	47.55
MW-12	04/11/11	75.76	---	27.14	---	48.62
MW-12	10/10/11	75.76	---	27.92	---	47.84
MW-12	04/16/12	75.76	---	29.10	---	46.66
MW-12	07/09/12	75.76	---	NM	---	NC
MW-12	10/15/12	75.76	---	30.31	---	45.45
MW-12	04/08/13	75.76	---	30.53	---	45.23
MW-12	10/07/13	75.76	---	31.02	---	44.74
MW-12	04/14/14	75.76	---	31.61	---	44.15
MW-12	10/27/14	75.76	---	31.88	---	43.88
MW-12	04/20/15	75.76	---	32.39	---	43.37
MW-12	11/06/15	75.76	---	34.12	---	41.64
MW-12	04/11/16	75.76	---	34.56	---	41.20
MW-12	10/03/16	75.76	---	35.84	---	39.92
MW-12	10/03/16	75.76	---	35.84	---	39.92
MW-12	04/17/17	75.76	---	32.97	---	42.79
MW-12	10/02/17	75.76	---	35.85	---	39.91

Attachment C. Summary of Historical Groundwater Elevations – November 1996 through Present

Defense Fuel Support Point, Norwalk, California

Well	Date	Top of Casing Elevation (feet amsl)	Depth to Product (feet btoc)	Depth to Water (feet btoc)	Apparent Product Thickness (feet)	Groundwater Elevation (feet amsl)
MW-12	04/16/18	75.76	---	35.98	---	39.78
MW-12	11/05/18	75.76	---	36.27	---	39.49
MW-12	04/16/19	75.76	---	29.07	---	46.69
MW-12	10/28/19	75.76	---	36.14	---	39.62
MW-12	05/04/20	75.76	---	34.06	---	41.70
MW-12	11/02/20	75.76	---	34.54	---	41.22
MW-12	05/03/21	75.76	---	35.23	---	40.53
MW-12	11/01/21	75.76	---	35.93	---	39.83
MW-12	05/09/22	75.76	---	35.67	---	40.09
MW-13	11/20/96	78.25	---	31.60	---	46.65
MW-13	07/01/97	78.25	---	30.70	---	47.55
MW-13	12/31/97	78.25	---	31.24	---	47.01
MW-13	05/01/98	78.25	---	28.22	---	50.03
MW-13	05/25/99	78.25	---	29.19	---	49.06
MW-13	05/15/00	78.25	---	29.95	---	48.30
MW-13	11/13/00	78.25	---	27.21	---	51.04
MW-13	02/05/01	78.25	---	29.42	---	48.83
MW-13	05/07/01	78.25	---	28.95	---	49.30
MW-13	04/08/02	78.25	---	30.33	---	47.92
MW-13	09/19/02	78.25	---	30.73	---	47.52
MW-13	10/21/02	78.25	---	30.88	---	47.37
MW-13	04/07/03	78.25	---	30.05	---	48.20
MW-13	10/06/03	78.25	---	29.76	---	48.49
MW-13	04/19/04	78.25	---	30.50	---	47.75
MW-13	11/01/04	78.25	---	30.85	---	47.40
MW-13	02/28/05	78.25	---	27.54	---	50.71
MW-13	05/02/05	78.25	---	25.62	---	52.63
MW-13	03/06/06	78.25	---	27.70	---	50.55
MW-13	05/01/06	78.25	---	27.70	---	50.55
MW-13	08/26/06	78.25	---	28.04	---	50.21
MW-13	12/01/06	78.25	---	28.49	---	49.76
MW-13	03/21/07	78.25	---	28.58	---	49.67
MW-13	04/27/07	78.25	---	29.00	---	49.25
MW-13	08/28/07	78.25	---	29.10	---	49.15
MW-13	11/12/07	78.25	---	29.46	---	48.79
MW-13	02/05/08	78.25	---	30.00	---	48.25
MW-13	04/11/08	78.25	---	29.23	---	49.02
MW-13	07/24/08	78.25	---	29.71	---	48.54
MW-13	10/13/08	78.25	---	30.50	---	47.75
MW-13	02/09/09	78.25	---	29.88	---	48.37
MW-13	04/20/09	78.25	---	30.00	---	48.25
MW-13	07/16/09	78.25	---	30.51	---	47.74
MW-13	10/19/09	78.25	---	30.85	---	47.40
MW-13	04/07/10	78.25	---	30.83	---	47.42
MW-13	04/12/10	78.25	---	30.82	---	47.43
MW-13	01/06/11	78.25	---	31.27	---	46.98
MW-13	04/07/11	78.25	---	29.93	---	48.32
MW-13	07/07/11	78.25	---	30.19	---	48.06
MW-13	10/06/11	78.25	---	30.78	---	47.47

Attachment C. Summary of Historical Groundwater Elevations – November 1996 through Present

Defense Fuel Support Point, Norwalk, California

Well	Date	Top of Casing Elevation (feet amsl)	Depth to Product (feet btoc)	Depth to Water (feet btoc)	Apparent Product Thickness (feet)	Groundwater Elevation (feet amsl)
MW-13	04/12/12	78.25	---	31.76	---	46.49
MW-13	04/17/12	78.25	---	31.46	---	46.79
MW-13	01/10/13	78.25	---	32.78	---	45.47
MW-13	04/02/13	78.25	---	32.76	---	45.49
MW-13	04/08/13	78.25	---	32.75	---	45.50
MW-13	10/01/13	78.25	---	33.48	---	44.77
MW-13	04/09/14	78.25	---	34.03	---	44.22
MW-13	04/15/14	78.25	---	33.93	---	44.32
MW-13	10/27/14	78.25	---	34.39	---	43.86
MW-13	04/20/15	78.25	---	34.42	---	43.83
MW-13	04/12/16	78.25	---	36.02	---	42.23
MW-13	10/03/16	78.25	---	36.45	---	41.80
MW-13	04/17/17	78.25	---	35.65	---	42.60
MW-13	10/03/17	78.25	---	36.48	---	41.77
MW-13	04/16/18	78.25	---	37.02	---	41.23
MW-13	11/05/18	78.25	---	37.67	---	40.58
MW-13	04/16/19	78.25	---	36.89	---	41.36
MW-13	10/28/19	78.25	---	35.16	---	43.09
MW-13	05/04/20	78.25	---	37.04	---	41.21
MW-13	10/19/20	78.25	---	37.12	---	41.13
MW-13	11/02/20	78.25	---	37.12	---	41.13
MW-13	05/03/21	78.25	---	37.67	---	40.58
MW-13	11/02/21	78.25	---	38.00	---	40.25
MW-13	05/10/22	78.25	---	38.15	---	40.10
MW-14	11/20/96	78.60	---	32.52	---	46.08
MW-14	07/01/97	78.60	---	33.64	---	44.96
MW-14	12/31/97	78.60	---	32.91	---	45.69
MW-14	05/01/98	78.60	---	30.93	---	47.67
MW-14	02/03/99	78.60	---	30.99	---	47.61
MW-14	05/07/99	78.60	---	31.84	---	46.76
MW-14	05/25/99	78.60	---	30.85	---	47.75
MW-14	08/09/99	78.60	---	32.23	---	46.37
MW-14	02/29/00	78.60	---	31.43	---	47.17
MW-14	05/15/00	78.60	---	31.22	---	47.38
MW-14	08/28/00	78.60	---	31.78	---	46.82
MW-14	11/13/00	78.60	---	31.72	---	46.88
MW-14	02/05/01	78.60	---	31.25	---	47.35
MW-14	05/07/01	78.60	---	30.55	---	48.05
MW-14	05/07/01	78.60	---	NM	---	NC
MW-14	09/18/01	78.60	---	30.42	---	48.18
MW-14	01/29/02	78.60	---	30.89	---	47.71
MW-14	04/08/02	78.60	---	31.22	---	47.38
MW-14	07/29/02	78.60	---	31.02	---	47.58
MW-14	10/21/02	78.60	---	31.08	---	47.52
MW-14	01/27/03	78.60	---	30.78	---	47.82
MW-14	04/07/03	78.60	---	30.90	---	47.70
MW-14	10/06/03	78.60	---	30.96	---	47.64
MW-14	04/19/04	78.60	---	31.51	---	47.09
MW-14	11/01/04	78.60	---	31.61	---	46.99

Attachment C. Summary of Historical Groundwater Elevations – November 1996 through Present

Defense Fuel Support Point, Norwalk, California

Well	Date	Top of Casing Elevation (feet amsl)	Depth to Product (feet btoc)	Depth to Water (feet btoc)	Apparent Product Thickness (feet)	Groundwater Elevation (feet amsl)
MW-14	02/28/05	78.60	---	29.79	---	48.81
MW-14	05/02/05	78.60	---	28.31	---	50.29
MW-14	03/06/06	78.60	---	28.34	---	50.26
MW-14	05/01/06	78.60	---	28.76	---	49.84
MW-14	08/26/06	78.60	---	28.89	---	49.71
MW-14	12/01/06	78.60	---	29.15	---	49.45
MW-14	03/21/07	78.60	---	29.21	---	49.39
MW-14	04/30/07	78.60	---	29.44	---	49.16
MW-14	08/28/07	78.60	---	29.77	---	48.83
MW-14	11/12/07	78.60	---	29.91	---	48.69
MW-14	02/05/08	78.60	---	30.24	---	48.36
MW-14	04/11/08	78.60	---	29.73	---	48.87
MW-14	07/24/08	78.60	---	30.21	---	48.39
MW-14	10/13/08	78.60	---	30.71	---	47.89
MW-14	02/09/09	78.60	---	30.77	---	47.83
MW-14	04/20/09	78.60	---	30.80	---	47.80
MW-14	07/16/09	78.60	---	31.21	---	47.39
MW-14	07/20/09	78.60	---	31.31	---	47.29
MW-14	10/19/09	78.60	---	31.43	---	47.17
MW-14	01/11/10	78.60	---	31.94	---	46.66
MW-14	04/07/10	78.60	---	31.79	---	46.81
MW-14	04/12/10	78.60	---	31.44	---	47.16
MW-14	01/06/11	78.60	---	32.86	---	45.74
MW-14	04/06/11	78.60	---	31.13	---	47.47
MW-14	07/07/11	78.60	---	31.13	---	47.47
MW-14	10/06/11	78.60	---	31.31	---	47.29
MW-14	01/09/12	78.60	---	31.40	---	47.20
MW-14	04/12/12	78.60	---	32.07	---	46.53
MW-14	04/18/12	78.60	---	31.83	---	46.77
MW-14	01/11/13	78.60	---	33.24	---	45.36
MW-14	04/02/13	78.60	---	33.13	---	45.47
MW-14	04/08/13	78.60	---	33.80	---	44.80
MW-14	10/01/13	78.60	---	33.90	---	44.70
MW-14	04/07/14	78.60	---	34.98	---	43.62
MW-14	10/27/14	78.60	---	35.03	---	43.57
MW-14	04/20/15	78.60	---	35.38	---	43.22
MW-14	04/11/16	78.60	---	36.49	---	42.11
MW-14	10/03/16	78.60	---	36.37	---	42.23
MW-14	04/17/17	78.60	---	36.99	---	41.61
MW-14	10/02/17	78.60	---	37.31	---	41.29
MW-14	04/16/18	78.60	---	37.64	---	40.96
MW-14	11/05/18	78.60	---	38.17	---	40.43
MW-14	04/15/19	78.60	---	37.67	---	40.93
MW-14	10/29/19	78.60	---	36.19	---	42.41
MW-14	05/04/20	78.60	---	38.10	---	40.50
MW-14	11/02/20	78.60	---	38.25	---	40.35
MW-14	05/04/21	78.60	---	38.56	---	40.04
MW-14	11/01/21	78.60	---	37.77	---	40.83
MW-14	05/10/22	78.60	---	39.02	---	39.58

Attachment C. Summary of Historical Groundwater Elevations – November 1996 through Present

Defense Fuel Support Point, Norwalk, California

Well	Date	Top of Casing Elevation (feet amsl)	Depth to Product (feet btoc)	Depth to Water (feet btoc)	Apparent Product Thickness (feet)	Groundwater Elevation (feet amsl)
MW-15	11/20/96	76.99	---	29.78	---	47.21
MW-15	07/01/97	76.99	---	29.53	---	47.46
MW-15	12/31/97	76.99	---	29.90	---	47.09
MW-15	05/01/98	76.99	---	26.57	---	50.42
MW-15	05/03/99	76.99	---	28.06	---	48.93
MW-15	08/09/99	76.99	---	28.35	---	48.64
MW-15	11/15/99	76.99	---	28.59	---	48.40
MW-15	05/15/00	76.99	---	28.36	---	48.63
MW-15	11/13/00	76.99	---	29.05	---	47.94
MW-15	05/07/01	76.99	---	27.36	---	49.63
MW-15	11/05/01	76.99	---	27.64	---	49.35
MW-15	04/08/02	76.99	---	28.39	---	48.60
MW-15	07/29/02	76.99	---	29.04	---	47.95
MW-15	10/21/02	76.99	29.14	29.15	0.01	47.85
MW-15	04/07/03	76.99	28.51	28.52	0.01	48.48
MW-15	10/06/03	76.99	28.38	28.39	0.01	48.61
MW-15	01/11/04	76.99	29.55	29.64	0.09	47.42
MW-15	04/19/04	76.99	27.60	27.61	0.01	49.39
MW-15	05/02/05	76.99	22.88	22.93	0.05	54.10
MW-15	10/31/05	76.99	27.60	27.81	0.21	49.35
MW-15	05/01/06	76.99	---	25.92	---	51.07
MW-15	12/04/06	76.99	---	26.76	---	50.23
MW-15	04/30/07	76.99	---	28.17	---	48.82
MW-15	11/12/07	76.99	27.02	28.25	1.23	49.72
MW-15	04/14/08	76.99	27.40	28.37	0.97	49.40
MW-15	04/14/08	76.99	27.33	28.31	0.98	49.46
MW-15	10/13/08	76.99	---	29.05	---	47.94
MW-15	04/20/09	76.99	28.24	28.98	0.74	48.60
MW-15	10/19/09	76.99	29.21	30.37	1.16	47.55
MW-15	05/24/10	76.99	28.60	29.49	0.89	48.21
MW-15	05/28/10	76.99	28.57	29.46	0.89	48.24
MW-15	10/04/10	76.99	29.14	30.19	1.05	47.64
MW-15	04/11/11	76.99	28.16	28.62	0.46	48.74
MW-15	10/10/11	76.99	28.59	29.30	---	47.69
MW-15	04/27/12	76.99	---	31.50	---	45.49
MW-15	07/09/12	76.99	---	NM	---	NC
MW-15	10/15/12	76.99	31.36	32.38	1.02	45.43
MW-15	04/08/13	76.99	31.44	32.40	0.96	45.36
MW-15	10/07/13	76.99	31.87	32.18	0.31	45.06
MW-15	04/14/14	76.99	32.59	32.70	0.11	44.38
MW-15	10/27/14	76.99	---	33.33	---	43.66
MW-15R	04/17/17	---	---	34.41	---	NC
MW-15R	10/02/17	74.85	---	34.58	---	40.27
MW-15R	04/16/18	---	---	34.83	---	NC
MW-15R	11/05/18	74.85	---	35.08	---	39.77
MW-15R	04/16/19	74.85	---	33.11	---	41.74
MW-15R	10/28/19	74.85	---	35.00	---	39.85
MW-15R	05/04/20	74.85	---	32.59	---	42.26
MW-15R	11/02/20	74.85	---	33.03	---	41.82

Attachment C. Summary of Historical Groundwater Elevations – November 1996 through Present

Defense Fuel Support Point, Norwalk, California

Well	Date	Top of Casing Elevation (feet amsl)	Depth to Product (feet btoc)	Depth to Water (feet btoc)	Apparent Product Thickness (feet)	Groundwater Elevation (feet amsl)
MW-15R	05/03/21	74.85	---	33.57	---	41.28
MW-15R	11/01/21	74.85	---	34.82	---	40.03
MW-15R	05/09/22	74.85	---	34.53	---	40.32
MW-16	11/20/96	76.87	---	29.84	---	47.03
MW-16	07/01/97	76.87	---	28.17	---	48.70
MW-16	12/31/97	76.87	---	28.47	---	48.40
MW-16	05/01/98	76.87	---	23.99	---	52.88
MW-16	05/25/99	76.87	---	27.49	---	49.38
MW-16	05/15/00	76.87	---	28.17	---	48.70
MW-16	11/13/00	76.87	---	28.83	---	48.04
MW-16	05/07/01	76.87	---	27.05	---	49.82
MW-16	02/01/02	76.87	---	27.46	---	49.41
MW-16	04/08/02	76.87	---	28.36	---	48.51
MW-16	10/21/02	76.87	---	28.97	---	47.90
MW-16	01/27/03	76.87	---	28.62	---	48.25
MW-16	04/07/03	76.87	---	28.22	---	48.65
MW-16	07/30/03	76.87	---	27.87	---	49.00
MW-16	10/06/03	76.87	---	28.00	---	48.87
MW-16	01/27/04	76.87	---	28.56	---	48.31
MW-16	04/19/04	76.87	---	28.79	---	48.08
MW-16	07/19/04	76.87	---	28.79	---	48.08
MW-16	11/01/04	76.87	---	29.50	---	47.37
MW-16	02/01/05	76.87	---	27.16	---	49.71
MW-16	05/02/05	76.87	---	23.28	---	53.59
MW-16	08/01/05	76.87	---	24.36	---	52.51
MW-16	03/06/06	76.87	---	25.92	---	50.95
MW-16	05/01/06	76.87	---	25.85	---	51.02
MW-16	08/26/06	76.87	---	26.32	---	50.55
MW-16	09/18/06	76.87	---	26.32	---	50.55
MW-16	12/01/06	76.87	---	26.83	---	50.04
MW-16	03/21/07	76.87	---	27.15	---	49.72
MW-16	04/30/07	76.87	---	27.27	---	49.60
MW-16	08/28/07	76.87	---	27.85	---	49.02
MW-16	11/12/07	76.87	---	27.84	---	49.03
MW-16	02/05/08	76.87	---	28.88	---	47.99
MW-16	04/14/08	76.87	---	27.34	---	49.53
MW-16	07/24/08	76.87	---	28.01	---	48.86
MW-16	10/14/08	76.87	---	28.58	---	48.29
MW-16	02/10/09	76.87	---	28.54	---	48.33
MW-16	04/20/09	76.87	---	28.22	---	48.65
MW-16	07/16/09	76.87	---	29.12	---	47.75
MW-16	10/19/09	76.87	---	29.30	---	47.57
MW-16	04/08/10	76.87	---	28.71	---	48.16
MW-16	04/12/10	76.87	---	28.83	---	48.04
MW-16	01/08/11	76.87	---	29.63	---	47.24
MW-16	04/07/11	76.87	---	27.99	---	48.88
MW-16	07/08/11	76.87	---	28.34	---	48.53
MW-16	10/06/11	76.87	---	28.95	---	47.92
MW-16	04/12/12	76.87	---	30.16	---	46.71

Attachment C. Summary of Historical Groundwater Elevations – November 1996 through Present

Defense Fuel Support Point, Norwalk, California

Well	Date	Top of Casing Elevation (feet amsl)	Depth to Product (feet btoc)	Depth to Water (feet btoc)	Apparent Product Thickness (feet)	Groundwater Elevation (feet amsl)
MW-16	04/17/12	76.87	---	29.84	---	47.03
MW-16	01/10/13	76.87	---	31.47	---	45.40
MW-16	04/03/13	76.87	---	31.53	---	45.34
MW-16	04/08/13	76.87	---	31.51	---	45.36
MW-16	10/02/13	76.87	---	32.14	---	44.73
MW-16	04/09/14	76.87	---	32.68	---	44.19
MW-16	10/27/14	76.87	---	32.84	---	44.03
MW-16	04/20/15	76.87	---	33.24	---	43.63
MW-16	04/12/16	76.87	---	34.91	---	41.96
MW-16	10/03/16	76.87	---	35.42	---	41.45
MW-16	04/18/17	76.87	---	33.81	---	43.06
MW-16	10/03/17	76.87	---	35.26	---	41.61
MW-16	04/16/18	76.87	---	36.06	---	40.81
MW-16	11/05/18	76.87	---	36.64	---	40.23
MW-16	04/16/19	76.87	---	34.76	---	42.11
MW-16	10/28/19	76.87	---	35.65	---	41.22
MW-16	05/04/20	76.87	---	34.72	---	42.15
MW-16	11/02/20	76.87	---	35.42	---	41.45
MW-16	05/03/21	76.87	---	34.96	---	41.91
MW-16	11/01/21	76.87	---	36.69	---	40.18
MW-16	05/09/22	76.87	---	36.68	---	40.19
MW-17	11/20/96	77.86	---	30.83	---	47.03
MW-17	07/01/97	77.86	---	29.40	---	48.46
MW-17	12/31/97	77.86	---	30.31	---	47.55
MW-17	05/01/98	77.86	---	26.49	---	51.37
MW-17	05/25/99	77.86	---	28.44	---	49.42
MW-17	05/15/00	77.86	---	29.09	---	48.77
MW-17	11/13/00	77.86	---	30.74	---	47.12
MW-17	05/07/01	77.86	---	27.81	---	50.05
MW-17	04/08/02	77.86	---	29.16	---	48.70
MW-17	10/21/02	77.86	---	30.20	---	47.66
MW-17	04/07/03	77.86	---	29.05	---	48.81
MW-17	10/06/03	77.86	---	28.90	---	48.96
MW-17	04/19/04	77.86	---	29.72	---	48.14
MW-17	11/01/04	77.86	---	30.33	---	47.53
MW-17	05/02/05	77.86	---	24.30	---	53.56
MW-17	03/06/06	77.86	---	26.85	---	51.01
MW-17	05/01/06	77.86	---	26.90	---	50.96
MW-17	08/26/06	77.86	---	27.41	---	50.45
MW-17	12/01/06	77.86	---	27.90	---	49.96
MW-17	03/21/07	77.86	---	27.99	---	49.87
MW-17	04/27/07	77.86	---	28.45	---	49.41
MW-17	08/28/07	77.86	---	28.45	---	49.41
MW-17	11/12/07	77.86	---	28.91	---	48.95
MW-17	02/05/08	77.86	---	29.46	---	48.40
MW-17	04/11/08	77.86	---	28.51	---	49.35
MW-17	07/24/08	77.86	---	29.11	---	48.75
MW-17	10/13/08	77.86	---	30.00	---	47.86
MW-17	02/09/09	77.86	---	29.36	---	48.50

Attachment C. Summary of Historical Groundwater Elevations – November 1996 through Present

Defense Fuel Support Point, Norwalk, California

Well	Date	Top of Casing Elevation (feet amsl)	Depth to Product (feet btoc)	Depth to Water (feet btoc)	Apparent Product Thickness (feet)	Groundwater Elevation (feet amsl)
MW-17	04/20/09	77.86	---	29.31	---	48.55
MW-17	07/16/09	77.86	---	32.25	---	45.61
MW-17	10/19/09	77.86	---	30.72	---	47.14
MW-17	04/07/10	77.86	---	29.92	---	47.94
MW-17	04/12/10	77.86	---	29.92	---	47.94
MW-17	01/06/11	77.86	---	30.93	---	46.93
MW-17	04/07/11	77.86	---	28.97	---	48.89
MW-17	07/07/11	77.86	---	29.49	---	48.37
MW-17	10/06/11	77.86	---	30.17	---	47.69
MW-17	04/12/12	77.86	---	31.35	---	46.51
MW-17	04/17/12	77.86	---	30.99	---	46.87
MW-17	01/10/13	77.86	---	32.34	---	45.52
MW-17	04/02/13	77.86	---	32.44	---	45.42
MW-17	04/08/13	77.86	---	32.43	---	45.43
MW-17	10/01/13	77.86	---	33.07	---	44.79
MW-17	04/09/14	77.86	---	33.45	---	44.41
MW-17	04/16/14	77.86	---	33.02	---	44.84
MW-17	10/27/14	77.86	---	33.76	---	44.10
MW-17	04/20/15	77.86	---	34.06	---	43.80
MW-17	04/13/16	77.86	---	35.57	---	42.29
MW-17	10/03/16	77.86	---	36.05	---	41.81
MW-17	04/18/17	77.86	---	35.22	---	42.64
MW-17	10/03/17	77.86	---	35.78	---	42.08
MW-17	04/16/18	77.86	---	36.94	---	40.92
MW-17	11/05/18	77.86	---	37.47	---	40.39
MW-17	04/16/19	77.86	---	36.11	---	41.75
MW-17	10/28/19	77.86	---	36.41	---	41.45
MW-17	05/04/20	77.86	---	36.15	---	41.71
MW-17	11/02/20	77.86	---	36.31	---	41.55
MW-17	05/03/21	77.86	---	36.80	---	41.06
MW-17	11/01/21	77.86	---	37.48	---	40.38
MW-17	05/09/22	77.86	---	37.32	---	40.54
MW-18 (MID)	11/20/96	75.67	---	32.82	---	42.85
MW-18 (MID)	07/01/97	75.67	---	29.10	---	46.57
MW-18 (MID)	12/31/97	75.67	32.67	33.25	0.58	42.88
MW-18 (MID)	05/01/98	75.67	29.81	29.83	0.02	45.86
MW-18 (MID)	08/09/99	75.67	---	31.33	---	44.34
MW-18 (MID)	11/15/99	75.67	---	NM	---	NC
MW-18 (MID)	11/19/99	75.67	---	31.86	---	43.81
MW-18 (MID)	05/15/00	75.67	---	24.58	---	51.09
MW-18 (MID)	11/13/00	75.67	---	26.78	---	48.89
MW-18 (MID)	05/07/01	75.67	---	30.38	---	45.29
MW-18 (MID)	08/07/01	75.67	---	30.46	---	45.21
MW-18 (MID)	11/05/01	75.67	---	30.66	---	45.01
MW-18 (MID)	04/08/02	75.67	---	31.22	---	44.45
MW-18 (MID)	10/21/02	75.67	---	32.24	---	43.43
MW-18 (MID)	04/07/03	75.67	---	NM	---	NC
MW-18 (MID)	10/06/03	75.67	---	31.42	---	44.25
MW-18 (MID)	01/11/04	75.67	---	NM	---	NC

Attachment C. Summary of Historical Groundwater Elevations – November 1996 through Present

Defense Fuel Support Point, Norwalk, California

Well	Date	Top of Casing Elevation (feet amsl)	Depth to Product (feet btoc)	Depth to Water (feet btoc)	Apparent Product Thickness (feet)	Groundwater Elevation (feet amsl)
MW-18 (MID)	04/19/04	75.67	---	32.34	---	43.33
MW-18 (MID)	05/02/05	75.67	---	27.67	---	48.00
MW-18 (MID)	10/31/05	75.67	---	25.96	---	49.71
MW-18 (MID)	05/01/06	75.67	---	28.92	---	46.75
MW-18 (MID)	12/04/06	75.67	---	29.74	---	45.93
MW-18 (MID)	04/30/07	75.67	---	29.77	---	45.90
MW-18 (MID)	11/12/07	75.67	---	30.23	---	45.44
MW-18 (MID)	04/14/08	75.67	---	30.45	---	45.22
MW-18 (MID)	10/13/08	75.67	---	31.15	---	44.52
MW-18 (MID)	04/20/09	75.67	---	31.49	---	44.18
MW-18 (MID)	10/19/09	75.67	---	32.62	---	43.05
MW-18 (MID)	05/24/10	75.67	---	32.26	---	43.41
MW-18 (MID)	05/28/10	75.67	---	32.17	---	43.50
MW-18 (MID)	10/04/10	75.67	---	32.30	---	43.37
MW-18 (MID)	04/11/11	75.67	---	31.28	---	44.39
MW-18 (MID)	10/10/11	75.67	---	31.51	---	44.16
MW-18 (MID)	04/16/12	75.67	---	31.75	---	43.92
MW-18 (MID)	07/09/12	75.67	---	NM	---	NC
MW-18 (MID)	10/15/12	75.67	---	33.41	---	42.26
MW-18 (MID)	04/08/13	75.67	---	30.68	---	44.99
MW-18 (MID)	10/07/13	75.67	---	35.33	---	40.34
MW-18 (MID)	04/14/14	75.67	---	35.40	---	40.27
MW-18 (MID)	10/27/14	75.67	---	35.81	---	39.86
MW-18 (MID)	04/20/15	75.67	---	36.29	---	39.38
MW-18 (MID)	10/19/15	75.67	---	36.99	---	38.68
MW-18 (MID)	03/14/16	75.67	---	40.70	---	34.97
MW-18 (MID)	04/11/16	75.67	---	38.89	---	36.78
MW-18 (MID)	06/29/16	75.67	---	39.94	---	35.73
MW-18 (MID)	08/22/16	75.67	---	40.14	---	35.53
MW-18 (MID)	10/03/16	75.67	---	40.93	---	34.74
MW-18 (MID)	10/03/16	75.67	---	40.93	---	34.74
MW-18 (MID)	04/17/17	75.67	---	37.50	---	38.17
MW-18 (MID)	10/02/17	75.67	---	40.26	---	35.41
MW-18 (MID)	04/16/18	75.67	---	40.46	---	35.21
MW-18 (MID)	11/05/18	75.67	---	40.50	---	35.17
MW-18 (MID)	04/16/19	75.67	---	38.39	---	37.28
MW-18 (MID)	10/28/19	75.67	---	40.42	---	35.25
MW-18 (MID)	05/04/20	75.67	---	37.96	---	37.71
MW-18 (MID)	11/02/20	75.67	---	34.83	---	40.84
MW-18 (MID)	05/03/21	75.67	---	38.57	---	37.10
MW-18 (MID)	11/01/21	75.67	---	40.02	---	35.65
MW-18 (MID)	05/09/22	75.67	---	39.13	---	36.54
MW-19 (MID)	11/20/96	78.14	---	32.04	---	46.10
MW-19 (MID)	07/01/97	78.14	---	33.51	---	44.63
MW-19 (MID)	12/31/97	78.14	---	33.72	---	44.42
MW-19 (MID)	05/01/98	78.14	---	29.48	---	48.66
MW-19 (MID)	02/03/99	78.14	---	29.05	---	49.09
MW-19 (MID)	05/03/99	78.14	---	30.91	---	47.23
MW-19 (MID)	08/09/99	78.14	---	30.90	---	47.24

Attachment C. Summary of Historical Groundwater Elevations – November 1996 through Present

Defense Fuel Support Point, Norwalk, California

Well	Date	Top of Casing Elevation (feet amsl)	Depth to Product (feet btoc)	Depth to Water (feet btoc)	Apparent Product Thickness (feet)	Groundwater Elevation (feet amsl)
MW-19 (MID)	11/15/99	78.14	---	30.63	---	47.51
MW-19 (MID)	02/29/00	78.14	---	29.59	---	48.55
MW-19 (MID)	05/15/00	78.14	---	25.27	---	52.87
MW-19 (MID)	08/28/00	78.14	---	32.23	---	45.91
MW-19 (MID)	11/13/00	78.14	---	31.90	---	46.24
MW-19 (MID)	02/05/01	78.14	---	30.55	---	47.59
MW-19 (MID)	05/07/01	78.14	---	29.82	---	48.32
MW-19 (MID)	09/18/01	78.14	---	29.81	---	48.33
MW-19 (MID)	11/05/01	78.14	---	29.71	---	48.43
MW-19 (MID)	01/29/02	78.14	---	30.00	---	48.14
MW-19 (MID)	04/08/02	78.14	---	30.12	---	48.02
MW-19 (MID)	10/21/02	78.14	---	41.44	---	36.70
MW-19 (MID)	04/07/03	78.14	---	31.94	---	46.20
MW-19 (MID)	10/06/03	78.14	---	31.10	---	47.04
MW-19 (MID)	01/11/04	78.14	---	32.97	---	45.17
MW-19 (MID)	04/19/04	78.14	---	33.87	---	44.27
MW-19 (MID)	05/02/05	78.14	---	28.00	---	50.14
MW-19 (MID)	10/31/05	78.14	---	28.35	---	49.79
MW-19 (MID)	05/01/06	78.14	---	28.70	---	49.44
MW-19 (MID)	12/04/06	78.14	---	29.65	---	48.49
MW-19 (MID)	04/30/07	78.14	---	29.68	---	48.46
MW-19 (MID)	11/12/07	78.14	---	30.44	---	47.70
MW-19 (MID)	04/14/08	78.14	---	30.70	---	47.44
MW-19 (MID)	10/13/08	78.14	---	32.63	---	45.51
MW-19 (MID)	04/20/09	78.14	---	31.75	---	46.39
MW-19 (MID)	10/19/09	78.14	---	32.88	---	45.26
MW-19 (MID)	05/24/10	78.14	---	33.16	---	44.98
MW-19 (MID)	05/28/10	78.14	---	33.11	---	45.03
MW-19 (MID)	04/11/11	78.14	---	32.64	---	45.50
MW-19 (MID)	10/10/11	78.14	---	32.64	---	45.50
MW-19 (MID)	04/16/12	78.14	---	33.42	---	44.72
MW-19 (MID)	07/09/12	78.14	---	NM	---	NC
MW-19 (MID)	10/15/12	78.14	---	34.29	---	43.85
MW-19 (MID)	04/08/13	78.14	---	34.81	---	43.33
MW-19 (MID)	10/07/13	78.14	---	36.14	---	42.00
MW-19 (MID)	04/14/14	78.14	---	36.37	---	41.77
MW-19 (MID)	10/27/14	78.14	---	37.09	---	41.05
MW-19 (MID)	04/20/15	78.14	---	37.61	---	40.53
MW-19 (MID)	10/19/15	78.14	---	38.26	---	39.88
MW-19 (MID)	04/11/16	78.14	---	32.97	---	45.17
MW-19 (MID)	10/03/16	78.14	---	40.60	---	37.54
MW-19 (MID)	10/03/16	78.14	---	40.60	---	37.54
MW-19 (MID)	04/17/17	78.14	---	38.62	---	39.52
MW-19 (MID)	10/02/17	78.14	---	40.50	---	37.64
MW-19 (MID)	04/16/18	78.14	---	40.76	---	37.38
MW-19 (MID)	11/05/18	78.14	---	41.21	---	36.93
MW-19 (MID)	04/16/19	78.14	---	38.11	---	40.03
MW-19 (MID)	10/28/19	78.14	---	41.18	---	36.96
MW-19 (MID)	05/04/20	78.14	---	39.92	---	38.22

Attachment C. Summary of Historical Groundwater Elevations – November 1996 through Present

Defense Fuel Support Point, Norwalk, California

Well	Date	Top of Casing Elevation (feet amsl)	Depth to Product (feet btoc)	Depth to Water (feet btoc)	Apparent Product Thickness (feet)	Groundwater Elevation (feet amsl)
MW-19 (MID)	11/02/20	78.14	---	40.40	---	37.74
MW-19 (MID)	05/03/21	78.14	---	41.65	---	36.49
MW-19 (MID)	11/01/21	78.14	---	41.21	---	36.93
MW-19 (MID)	05/09/22	78.14	---	41.02	---	37.12
MW-20 (MID)	11/20/96	77.19	---	31.98	---	45.21
MW-20 (MID)	07/01/97	77.19	---	33.31	---	43.88
MW-20 (MID)	12/31/97	77.19	---	32.89	---	44.30
MW-20 (MID)	05/01/98	77.19	---	29.81	---	47.38
MW-20 (MID)	05/03/99	77.19	---	30.63	---	46.56
MW-20 (MID)	08/09/99	77.19	---	31.07	---	46.12
MW-20 (MID)	11/15/99	77.19	---	31.00	---	46.19
MW-20 (MID)	05/15/00	77.19	---	30.65	---	46.54
MW-20 (MID)	11/13/00	77.19	---	32.10	---	45.09
MW-20 (MID)	05/07/01	77.19	---	30.14	---	47.05
MW-20 (MID)	09/18/01	77.19	---	30.15	---	47.04
MW-20 (MID)	11/05/01	77.19	---	30.09	---	47.10
MW-20 (MID)	04/08/02	77.19	---	30.82	---	46.37
MW-20 (MID)	04/08/02	77.19	---	36.14	---	41.05
MW-20 (MID)	10/21/02	77.19	---	31.12	---	46.07
MW-20 (MID)	04/07/03	77.19	---	31.25	---	45.94
MW-20 (MID)	10/06/03	77.19	---	31.35	---	45.84
MW-20 (MID)	01/11/04	77.19	---	32.33	---	44.86
MW-20 (MID)	04/19/04	77.19	---	32.04	---	45.15
MW-20 (MID)	05/02/05	77.19	---	28.73	---	48.46
MW-20 (MID)	10/31/05	77.19	---	28.61	---	48.58
MW-20 (MID)	05/01/06	77.19	---	28.65	---	48.54
MW-20 (MID)	12/04/06	77.19	---	29.37	---	47.82
MW-20 (MID)	04/30/07	77.19	---	29.35	---	47.84
MW-20 (MID)	11/12/07	77.19	---	29.98	---	47.21
MW-20 (MID)	04/14/08	77.19	---	30.21	---	46.98
MW-20 (MID)	10/13/08	77.19	---	30.93	---	46.26
MW-20 (MID)	04/20/09	77.19	---	31.09	---	46.10
MW-20 (MID)	10/19/09	77.19	---	32.11	---	45.08
MW-20 (MID)	05/24/10	77.19	---	32.33	---	44.86
MW-20 (MID)	05/28/10	77.19	---	32.29	---	44.90
MW-20 (MID)	04/11/11	77.19	---	31.39	---	45.80
MW-20 (MID)	10/10/11	77.19	---	31.55	---	45.64
MW-20 (MID)	04/16/12	77.19	---	32.20	---	44.99
MW-20 (MID)	07/09/12	77.19	---	NM	---	NC
MW-20 (MID)	10/15/12	77.19	---	33.05	---	44.14
MW-20 (MID)	04/08/13	77.19	---	33.35	---	43.84
MW-20 (MID)	10/07/13	77.19	---	34.37	---	42.82
MW-20 (MID)	04/14/14	77.19	---	34.95	---	42.24
MW-20 (MID)	10/27/14	77.19	---	35.65	---	41.54
MW-20 (MID)	04/20/15	77.19	---	35.94	---	41.25
MW-20 (MID)	10/19/15	77.19	---	37.73	---	39.46
MW-20 (MID)	04/11/16	77.19	---	37.55	---	39.64
MW-20 (MID)	10/03/16	77.19	---	38.22	---	38.97
MW-20 (MID)	10/03/16	77.19	---	38.22	---	38.97

Attachment C. Summary of Historical Groundwater Elevations – November 1996 through Present

Defense Fuel Support Point, Norwalk, California

Well	Date	Top of Casing Elevation (feet amsl)	Depth to Product (feet btoc)	Depth to Water (feet btoc)	Apparent Product Thickness (feet)	Groundwater Elevation (feet amsl)
MW-20 (MID)	04/17/17	77.19	---	37.30	---	39.89
MW-20 (MID)	10/02/17	77.19	---	38.44	---	38.75
MW-20 (MID)	04/16/18	77.19	---	38.73	---	38.46
MW-20 (MID)	11/05/18	77.19	---	39.37	---	37.82
MW-20 (MID)	04/16/19	77.19	---	36.49	---	40.70
MW-20 (MID)	10/28/19	77.19	---	39.30	---	37.89
MW-20 (MID)	05/04/20	77.19	---	38.41	---	38.78
MW-20 (MID)	11/02/20	77.19	---	38.90	---	38.29
MW-20 (MID)	05/03/21	77.19	---	39.00	---	38.19
MW-20 (MID)	11/01/21	77.19	---	39.55	---	37.64
MW-20 (MID)	05/09/22	77.19	---	39.36	---	37.83
MW-21 (MID)	05/04/99	77.55	---	28.99	---	48.56
MW-21 (MID)	08/09/99	77.55	---	29.67	---	47.88
MW-21 (MID)	11/15/99	77.55	---	30.50	---	47.05
MW-21 (MID)	05/15/00	77.55	---	27.30	---	50.25
MW-21 (MID)	11/13/00	77.55	---	30.41	---	47.14
MW-21 (MID)	05/07/01	77.55	---	28.68	---	48.87
MW-21 (MID)	11/05/01	77.55	---	28.67	---	48.88
MW-21 (MID)	04/08/02	77.55	---	49.51	---	28.04
MW-21 (MID)	10/21/02	77.55	---	29.92	---	47.63
MW-21 (MID)	04/07/03	77.55	---	29.90	---	47.65
MW-21 (MID)	10/06/03	77.55	---	29.51	---	48.04
MW-21 (MID)	01/11/04	77.55	---	30.91	---	46.64
MW-21 (MID)	04/19/04	77.55	---	30.66	---	46.89
MW-21 (MID)	05/02/05	77.55	---	25.61	---	51.94
MW-21 (MID)	10/31/05	77.55	---	26.31	---	51.24
MW-21 (MID)	05/01/06	77.55	---	26.66	---	50.89
MW-21 (MID)	12/04/06	77.55	---	27.55	---	50.00
MW-21 (MID)	04/30/07	77.55	---	27.68	---	49.87
MW-21 (MID)	11/12/07	77.55	---	28.08	---	49.47
MW-21 (MID)	04/14/08	77.55	---	28.32	---	49.23
MW-21 (MID)	10/13/08	77.55	---	28.96	---	48.59
MW-21 (MID)	04/20/09	77.55	---	29.19	---	48.36
MW-21 (MID)	10/19/09	77.55	---	30.30	---	47.25
MW-21 (MID)	05/24/10	77.55	---	30.00	---	47.55
MW-21 (MID)	05/28/10	77.55	---	29.97	---	47.58
MW-21 (MID)	04/11/11	77.55	---	29.00	---	48.55
MW-21 (MID)	10/10/11	77.55	---	29.44	---	48.11
MW-21 (MID)	04/16/12	77.55	---	30.54	---	47.01
MW-21 (MID)	07/09/12	77.55	---	NM	---	NC
MW-21 (MID)	10/15/12	77.55	---	31.23	---	46.32
MW-21 (MID)	04/08/13	77.55	---	32.29	---	45.26
MW-21 (MID)	10/07/13	77.55	---	32.62	---	44.93
MW-21 (MID)	04/14/14	77.55	---	33.38	---	44.17
MW-21 (MID)	10/27/14	77.55	---	33.62	---	43.93
MW-21 (MID)	04/20/15	77.55	---	34.08	---	43.47
MW-21 (MID)	10/19/15	77.55	---	34.77	---	42.78
MW-21 (MID)	04/11/16	77.55	---	36.42	---	41.13
MW-21 (MID)	10/03/16	77.55	---	37.83	---	39.72

Attachment C. Summary of Historical Groundwater Elevations – November 1996 through Present

Defense Fuel Support Point, Norwalk, California

Well	Date	Top of Casing Elevation (feet amsl)	Depth to Product (feet btoc)	Depth to Water (feet btoc)	Apparent Product Thickness (feet)	Groundwater Elevation (feet amsl)
MW-21 (MID)	10/03/16	77.55	---	37.83	---	39.72
MW-21 (MID)	04/17/17	77.55	---	34.74	---	42.81
MW-21 (MID)	10/02/17	77.55	---	37.85	---	39.70
MW-21 (MID)	04/16/18	77.55	---	37.93	---	39.62
MW-21 (MID)	11/05/18	77.55	---	38.11	---	39.44
MW-21 (MID)	04/16/19	77.55	---	33.63	---	43.92
MW-21 (MID)	10/28/19	77.55	---	37.93	---	39.62
MW-21 (MID)	05/04/20	77.55	---	35.92	---	41.63
MW-21 (MID)	11/02/20	77.55	---	36.51	---	41.04
MW-21 (MID)	05/03/21	77.55	---	37.06	---	40.49
MW-21 (MID)	11/01/21	77.55	---	37.69	---	39.86
MW-21 (MID)	05/09/22	77.55	---	37.38	---	40.17
MW-22 (MID)	11/20/96	79.57	---	34.39	---	45.18
MW-22 (MID)	07/01/97	79.57	---	35.42	---	44.15
MW-22 (MID)	12/31/97	79.57	---	34.06	---	45.51
MW-22 (MID)	05/01/98	79.57	---	32.12	---	47.45
MW-22 (MID)	02/02/99	79.57	---	31.76	---	47.81
MW-22 (MID)	05/04/99	79.57	---	32.60	---	46.97
MW-22 (MID)	05/25/99	79.57	---	32.02	---	47.55
MW-22 (MID)	08/09/99	79.57	---	33.24	---	46.33
MW-22 (MID)	02/29/00	79.57	---	32.76	---	46.81
MW-22 (MID)	05/15/00	79.57	---	32.72	---	46.85
MW-22 (MID)	08/28/00	79.57	---	33.80	---	45.77
MW-22 (MID)	11/13/00	79.57	---	32.61	---	46.96
MW-22 (MID)	11/13/00	79.57	---	33.47	---	46.10
MW-22 (MID)	02/05/01	79.57	---	32.62	---	46.95
MW-22 (MID)	05/07/01	79.57	---	32.05	---	47.52
MW-22 (MID)	05/07/01	79.57	---	32.01	---	47.56
MW-22 (MID)	09/18/01	79.57	---	32.07	---	47.50
MW-22 (MID)	11/05/01	79.57	---	NM	---	NC
MW-22 (MID)	01/29/02	79.57	---	32.32	---	47.25
MW-22 (MID)	04/08/02	79.57	---	32.61	---	46.96
MW-22 (MID)	07/29/02	79.57	---	32.76	---	46.81
MW-22 (MID)	10/21/02	79.57	---	32.66	---	46.91
MW-22 (MID)	01/27/03	79.57	---	32.44	---	47.13
MW-22 (MID)	04/07/03	79.57	---	32.50	---	47.07
MW-22 (MID)	10/06/03	79.57	---	32.98	---	46.59
MW-22 (MID)	04/19/04	79.57	---	33.32	---	46.25
MW-22 (MID)	11/01/04	79.57	---	33.44	---	46.13
MW-22 (MID)	02/28/05	79.57	---	31.66	---	47.91
MW-22 (MID)	05/02/05	79.57	---	29.93	---	49.64
MW-22 (MID)	03/06/06	79.57	---	30.12	---	49.45
MW-22 (MID)	05/01/06	79.57	---	30.54	---	49.03
MW-22 (MID)	08/26/06	79.57	---	31.04	---	48.53
MW-22 (MID)	12/01/06	79.57	---	31.18	---	48.39
MW-22 (MID)	03/21/07	79.57	---	31.49	---	48.08
MW-22 (MID)	04/30/07	79.57	---	31.33	---	48.24
MW-22 (MID)	08/28/07	79.57	---	31.96	---	47.61
MW-22 (MID)	11/12/07	79.57	---	32.19	---	47.38

Attachment C. Summary of Historical Groundwater Elevations – November 1996 through Present

Defense Fuel Support Point, Norwalk, California

Well	Date	Top of Casing Elevation (feet amsl)	Depth to Product (feet btoc)	Depth to Water (feet btoc)	Apparent Product Thickness (feet)	Groundwater Elevation (feet amsl)
MW-22 (MID)	02/05/08	79.57	---	32.51	---	47.06
MW-22 (MID)	04/11/08	79.57	---	31.83	---	47.74
MW-22 (MID)	10/13/08	79.57	---	33.01	---	46.56
MW-22 (MID)	02/09/09	79.57	---	32.96	---	46.61
MW-22 (MID)	04/20/09	79.57	---	32.65	---	46.92
MW-22 (MID)	07/16/09	79.57	---	33.51	---	46.06
MW-22 (MID)	07/20/09	79.57	---	33.96	---	45.61
MW-22 (MID)	10/19/09	79.57	---	33.87	---	45.70
MW-22 (MID)	01/11/10	79.57	---	34.14	---	45.43
MW-22 (MID)	04/07/10	79.57	---	34.02	---	45.55
MW-22 (MID)	04/12/10	79.57	---	33.62	---	45.95
MW-22 (MID)	01/07/11	79.57	---	34.50	---	45.07
MW-22 (MID)	04/06/11	79.57	---	33.39	---	46.18
MW-22 (MID)	07/08/11	79.57	---	33.34	---	46.23
MW-22 (MID)	10/06/11	79.57	---	33.57	---	46.00
MW-22 (MID)	01/09/12	79.57	---	33.72	---	45.85
MW-22 (MID)	04/12/12	79.57	---	34.22	---	45.35
MW-22 (MID)	04/18/12	79.57	---	33.98	---	45.59
MW-22 (MID)	01/11/13	79.57	---	35.48	---	44.09
MW-22 (MID)	04/03/13	79.57	---	35.32	---	44.25
MW-22 (MID)	04/08/13	79.57	---	35.30	---	44.27
MW-22 (MID)	10/02/13	79.57	---	36.18	---	43.39
MW-22 (MID)	04/09/14	79.57	---	37.08	---	42.49
MW-22 (MID)	04/15/14	79.57	---	36.84	---	42.73
MW-22 (MID)	10/27/14	79.57	---	37.57	---	42.00
MW-22 (MID)	04/20/15	79.57	---	37.94	---	41.63
MW-22 (MID)	04/11/16	79.57	---	39.20	---	40.37
MW-22 (MID)	10/03/16	79.57	---	39.79	---	39.78
MW-22 (MID)	04/17/17	79.57	---	39.40	---	40.17
MW-22 (MID)	10/02/17	79.57	---	40.16	---	39.41
MW-22 (MID)	04/16/18	79.57	---	40.41	---	39.16
MW-22 (MID)	11/05/18	79.57	---	40.92	---	38.65
MW-22 (MID)	04/17/19	79.57	---	38.87	---	40.70
MW-22 (MID)	10/29/19	79.57	---	40.98	---	38.59
MW-22 (MID)	05/04/20	79.57	---	40.55	---	39.02
MW-22 (MID)	10/19/20	79.57	---	40.82	---	38.75
MW-22 (MID)	11/02/20	79.57	---	40.82	---	38.75
MW-22 (MID)	05/04/21	79.57	---	41.09	---	38.48
MW-22 (MID)	11/01/21	79.57	---	41.29	---	38.28
MW-22 (MID)	05/09/22	79.57	---	41.47	---	38.10
MW-23 (MID)	11/20/96	79.59	---	33.20	---	46.39
MW-23 (MID)	07/01/97	79.59	---	32.94	---	46.65
MW-23 (MID)	12/31/97	79.59	---	33.14	---	46.45
MW-23 (MID)	05/01/98	79.59	---	30.25	---	49.34
MW-23 (MID)	05/25/99	79.59	---	31.03	---	48.56
MW-23 (MID)	05/15/00	79.59	---	31.97	---	47.62
MW-23 (MID)	11/13/00	79.59	---	31.21	---	48.38
MW-23 (MID)	05/07/01	79.59	---	28.30	---	51.29
MW-23 (MID)	04/08/02	79.59	---	32.27	---	47.32

Attachment C. Summary of Historical Groundwater Elevations – November 1996 through Present

Defense Fuel Support Point, Norwalk, California

Well	Date	Top of Casing Elevation (feet amsl)	Depth to Product (feet btoc)	Depth to Water (feet btoc)	Apparent Product Thickness (feet)	Groundwater Elevation (feet amsl)
MW-23 (MID)	10/21/02	79.59	---	31.44	---	48.15
MW-23 (MID)	04/07/03	79.59	---	30.22	---	49.37
MW-23 (MID)	10/06/03	79.59	---	31.50	---	48.09
MW-23 (MID)	04/19/04	79.59	---	32.65	---	46.94
MW-23 (MID)	11/01/04	79.59	---	32.33	---	47.26
MW-23 (MID)	05/02/05	79.59	---	27.72	---	51.87
MW-23 (MID)	03/06/06	79.59	---	28.81	---	50.78
MW-23 (MID)	05/01/06	79.59	---	29.21	---	50.38
MW-23 (MID)	08/26/06	79.59	---	29.56	---	50.03
MW-23 (MID)	12/01/06	79.59	---	29.91	---	49.68
MW-23 (MID)	03/21/07	79.59	---	30.14	---	49.45
MW-23 (MID)	04/27/07	79.59	---	30.33	---	49.26
MW-23 (MID)	08/28/07	79.59	---	31.05	---	48.54
MW-23 (MID)	11/12/07	79.59	---	30.95	---	48.64
MW-23 (MID)	02/05/08	79.59	---	31.91	---	47.68
MW-23 (MID)	04/11/08	79.59	---	30.72	---	48.87
MW-23 (MID)	07/24/08	79.59	---	31.02	---	48.57
MW-23 (MID)	10/13/08	79.59	---	31.82	---	47.77
MW-23 (MID)	02/09/09	79.59	---	32.78	---	46.81
MW-23 (MID)	04/20/09	79.59	---	32.46	---	47.13
MW-23 (MID)	07/16/09	79.59	---	31.79	---	47.80
MW-23 (MID)	10/19/09	79.59	---	32.44	---	47.15
MW-23 (MID)	04/07/10	79.59	---	32.29	---	47.30
MW-23 (MID)	04/12/10	79.59	---	31.83	---	47.76
MW-23 (MID)	01/06/11	79.59	---	32.53	---	47.06
MW-23 (MID)	04/06/11	79.59	---	31.34	---	48.25
MW-23 (MID)	07/07/11	79.59	---	31.62	---	47.97
MW-23 (MID)	10/06/11	79.59	---	32.03	---	47.56
MW-23 (MID)	04/12/12	79.59	---	33.10	---	46.49
MW-23 (MID)	04/19/12	79.59	---	32.87	---	46.72
MW-23 (MID)	01/10/13	79.59	---	34.27	---	45.32
MW-23 (MID)	04/02/13	79.59	---	34.25	---	45.34
MW-23 (MID)	04/08/13	79.59	---	34.19	---	45.40
MW-24	11/20/96	78.51	---	32.33	---	46.18
MW-24	07/01/97	78.51	---	33.97	---	44.54
MW-24	12/31/97	78.51	---	32.72	---	45.79
MW-24	05/01/98	78.51	---	30.42	---	48.09
MW-24	05/25/99	78.51	---	30.59	---	47.92
MW-24	05/15/00	78.51	---	31.33	---	47.18
MW-24	11/13/00	78.51	---	31.60	---	46.91
MW-24	05/07/01	78.51	---	30.44	---	48.07
MW-24	04/08/02	78.51	---	31.12	---	47.39
MW-24	10/21/02	78.51	---	31.09	---	47.42
MW-24	04/07/03	78.51	---	30.80	---	47.71
MW-24	10/06/03	78.51	---	30.77	---	47.74
MW-24	04/19/04	78.51	---	31.49	---	47.02
MW-24	11/01/04	78.51	---	31.45	---	47.06
MW-24	05/02/05	78.51	---	27.71	---	50.80
MW-24	05/01/06	78.51	---	28.50	---	50.01

Attachment C. Summary of Historical Groundwater Elevations – November 1996 through Present

Defense Fuel Support Point, Norwalk, California

Well	Date	Top of Casing Elevation (feet amsl)	Depth to Product (feet btoc)	Depth to Water (feet btoc)	Apparent Product Thickness (feet)	Groundwater Elevation (feet amsl)
MW-24	12/01/06	78.51	---	29.06	---	49.45
MW-24	04/30/07	78.51	---	29.44	---	49.07
MW-24	11/12/07	78.51	---	29.91	---	48.60
MW-24	04/11/08	78.51	---	29.74	---	48.77
MW-24	07/24/08	78.51	---	29.96	---	48.55
MW-24	10/13/08	78.51	---	30.79	---	47.72
MW-24	02/09/09	78.51	---	29.67	---	48.84
MW-24	04/20/09	78.51	---	30.66	---	47.85
MW-24	10/19/09	78.51	---	31.61	---	46.90
MW-24	04/07/10	78.51	---	31.62	---	46.89
MW-24	04/12/10	78.51	---	31.26	---	47.25
MW-24	01/06/11	78.51	---	31.96	---	46.55
MW-24	04/06/11	78.51	---	30.98	---	47.53
MW-24	07/07/11	78.51	---	31.03	---	47.48
MW-24	10/06/11	78.51	---	31.26	---	47.25
MW-24	04/12/12	78.51	---	32.04	---	46.47
MW-24	04/18/12	78.51	---	31.82	---	46.69
MW-24	01/10/13	78.51	---	33.24	---	45.27
MW-24	04/02/13	78.51	---	33.09	---	45.42
MW-24	04/08/13	78.51	---	33.01	---	45.50
MW-24	10/01/13	78.51	---	33.87	---	44.64
MW-24	04/07/14	78.51	---	34.75	---	43.76
MW-24	04/15/14	78.51	---	34.52	---	43.99
MW-24	10/27/14	78.51	---	34.96	---	43.55
MW-24	04/20/15	78.51	---	35.34	---	43.17
MW-24	04/11/16	78.51	---	36.42	---	42.09
MW-24	10/03/16	78.51	---	NM	---	NC
MW-24	04/17/17	78.51	---	34.90	---	43.61
MW-24	10/02/17	77.66	---	36.24	---	41.42
MW-24	04/16/18	77.66	---	36.63	---	41.03
MW-24	11/05/18	77.66	---	37.14	---	40.52
MW-24	04/15/19	77.66	---	36.60	---	41.06
MW-24	04/16/19	77.66	---	36.41	---	41.25
MW-24	10/29/19	77.66	---	37.18	---	40.48
MW-24	05/05/20	77.66	---	37.05	---	40.61
MW-24	11/02/20	78.51	---	37.26	---	40.40
MW-24	05/03/21	77.66	---	37.52	---	40.14
MW-24	11/01/21	77.66	---	37.86	---	39.80
MW-24	05/09/22	77.66	---	38.09	---	39.57
MW-25	11/20/96	79.15	---	33.90	---	45.25
MW-25	07/01/97	79.15	---	34.59	---	44.56
MW-25	12/31/97	79.15	---	33.41	---	45.74
MW-25	05/01/98	79.15	---	31.26	---	47.89
MW-25	05/04/99	79.15	---	32.01	---	47.14
MW-25	05/25/99	79.15	---	31.45	---	47.70
MW-25	08/09/99	79.15	---	32.56	---	46.59
MW-25	05/15/00	79.15	---	31.86	---	47.29
MW-25	11/13/00	79.15	---	33.56	---	45.59
MW-25	11/13/00	79.15	---	32.50	---	46.65

Attachment C. Summary of Historical Groundwater Elevations – November 1996 through Present

Defense Fuel Support Point, Norwalk, California

Well	Date	Top of Casing Elevation (feet amsl)	Depth to Product (feet btoc)	Depth to Water (feet btoc)	Apparent Product Thickness (feet)	Groundwater Elevation (feet amsl)
MW-25	05/07/01	79.15	---	31.15	---	48.00
MW-25	05/07/01	79.15	---	31.12	---	48.03
MW-25	04/08/02	79.15	---	31.81	---	47.34
MW-25	10/21/02	79.15	---	31.59	---	47.56
MW-25	04/07/03	79.15	---	31.40	---	47.75
MW-25	10/06/03	79.15	---	31.73	---	47.42
MW-25	04/19/04	79.15	---	32.19	---	46.96
MW-25	11/01/04	79.15	---	32.25	---	46.90
MW-25	05/02/05	79.15	---	28.89	---	50.26
MW-25	05/01/06	79.15	---	29.44	---	49.71
MW-25	12/01/06	79.15	---	29.84	---	49.31
MW-25	04/30/07	79.15	---	29.99	---	49.16
MW-25	11/12/07	79.15	---	30.50	---	48.65
MW-25	04/11/08	79.15	---	30.27	---	48.88
MW-25	07/24/08	79.15	---	30.90	---	48.25
MW-25	10/13/08	79.15	---	31.44	---	47.71
MW-25	02/09/09	79.15	---	30.70	---	48.45
MW-25	04/20/09	79.15	---	31.32	---	47.83
MW-25	10/19/09	79.15	---	32.00	---	47.15
MW-25	04/07/10	79.15	---	32.39	---	46.76
MW-25	04/12/10	79.15	---	31.86	---	47.29
MW-25	01/07/11	79.15	---	32.76	---	46.39
MW-25	04/06/11	79.15	---	31.64	---	47.51
MW-25	07/08/11	79.15	---	31.55	---	47.60
MW-25	10/06/11	79.15	---	31.78	---	47.37
MW-25	04/12/12	79.15	---	32.58	---	46.57
MW-25	04/17/12	79.15	---	32.35	---	46.80
MW-25	01/11/13	79.15	---	33.86	---	45.29
MW-25	04/03/13	79.15	---	33.65	---	45.50
MW-25	04/08/13	79.15	---	33.44	---	45.71
MW-26	11/20/96	77.40	---	31.25	---	46.15
MW-26	07/01/97	77.40	---	32.24	---	45.16
MW-26	12/31/97	77.40	---	31.44	---	45.96
MW-26	05/01/98	77.40	---	28.96	---	48.44
MW-26	05/25/99	77.40	---	29.54	---	47.86
MW-26	05/15/00	77.40	---	29.97	---	47.43
MW-26	11/13/00	77.40	---	30.73	---	46.67
MW-26	05/07/01	77.40	---	29.05	---	48.35
MW-26	04/08/02	77.40	---	29.94	---	47.46
MW-26	10/21/02	77.40	---	29.73	---	47.67
MW-26	04/07/03	77.40	---	29.50	---	47.90
MW-26	10/06/03	77.40	---	29.78	---	47.62
MW-26	04/19/04	77.40	---	30.54	---	46.86
MW-26	11/01/04	77.40	---	30.43	---	46.97
MW-26	05/02/05	77.40	---	26.06	---	51.34
MW-26	05/01/06	77.40	---	27.46	---	49.94
MW-26	12/01/06	77.40	---	28.00	---	49.40
MW-26	04/30/07	77.40	---	28.18	---	49.22
MW-26	11/12/07	77.40	---	28.75	---	48.65

Attachment C. Summary of Historical Groundwater Elevations – November 1996 through Present

Defense Fuel Support Point, Norwalk, California

Well	Date	Top of Casing Elevation (feet amsl)	Depth to Product (feet btoc)	Depth to Water (feet btoc)	Apparent Product Thickness (feet)	Groundwater Elevation (feet amsl)
MW-26	04/11/08	77.40	---	28.46	---	48.94
MW-26	07/24/08	77.40	---	29.00	---	48.40
MW-26	10/13/08	77.40	---	29.42	---	47.98
MW-26	02/09/09	77.40	---	29.11	---	48.29
MW-26	04/20/09	77.40	---	29.42	---	47.98
MW-26	10/19/09	77.40	---	30.00	---	47.40
MW-26	04/07/10	77.40	---	30.24	---	47.16
MW-26	04/12/10	77.40	---	29.82	---	47.58
MW-26	01/07/11	77.40	---	30.77	---	46.63
MW-26	04/06/11	77.40	---	29.52	---	47.88
MW-26	07/08/11	77.40	---	29.48	---	47.92
MW-26	10/06/11	77.40	---	29.88	---	47.52
MW-26	04/12/12	77.40	---	30.77	---	46.63
MW-26	04/17/12	77.40	---	30.58	---	46.82
MW-26	01/11/13	77.40	---	32.17	---	45.23
MW-26	04/03/13	77.40	---	31.94	---	45.46
MW-26	04/08/13	77.40	---	31.86	---	45.54
MW-26	10/02/13	77.40	---	32.72	---	44.68
MW-26	04/09/14	77.40	---	33.63	---	43.77
MW-26	04/15/14	77.40	---	33.38	---	44.02
MW-26	10/27/14	77.40	---	33.81	---	43.59
MW-26	04/20/15	77.40	---	34.22	---	43.18
MW-26	04/11/16	77.40	---	35.48	---	41.92
MW-26	10/03/16	77.40	---	35.90	---	41.50
MW-26	04/17/17	77.40	---	35.37	---	42.03
MW-26	10/02/17	77.40	---	36.13	---	41.27
MW-26	04/16/18	77.40	---	36.48	---	40.92
MW-26	11/05/18	77.40	---	36.99	---	40.41
MW-26	04/17/19	77.40	---	35.11	---	42.29
MW-26	10/29/19	77.40	---	36.98	---	40.42
MW-26	05/04/20	77.40	---	36.57	---	40.83
MW-26	10/19/20	77.40	---	36.85	---	40.55
MW-26	11/02/20	77.40	---	36.85	---	40.55
MW-26	05/03/21	77.40	---	37.21	---	40.19
MW-26	11/01/21	77.40	---	37.44	---	39.96
MW-26	05/09/22	77.40	---	37.70	---	39.70
MW-27	11/20/96	78.46	---	32.13	---	46.33
MW-27	07/01/97	78.46	---	32.99	---	45.47
MW-27	12/31/97	78.46	---	32.21	---	46.25
MW-27	05/01/98	78.46	---	29.05	---	49.41
MW-27	05/25/99	78.46	---	30.27	---	48.19
MW-27	05/15/00	78.46	---	30.81	---	47.65
MW-27	11/13/00	78.46	---	31.79	---	46.67
MW-27	05/07/01	78.46	---	29.61	---	48.85
MW-27	04/08/02	78.46	---	30.69	---	47.77
MW-27	10/21/02	78.46	---	30.62	---	47.84
MW-27	04/07/03	78.46	---	30.40	---	48.06
MW-27	10/06/03	78.46	---	30.79	---	47.67
MW-27	04/19/04	78.46	---	31.87	---	46.59

Attachment C. Summary of Historical Groundwater Elevations – November 1996 through Present

Defense Fuel Support Point, Norwalk, California

Well	Date	Top of Casing Elevation (feet amsl)	Depth to Product (feet btoc)	Depth to Water (feet btoc)	Apparent Product Thickness (feet)	Groundwater Elevation (feet amsl)
MW-27	11/01/04	78.46	---	31.66	---	46.80
MW-27	05/02/05	78.46	---	26.48	---	51.98
MW-27	05/01/06	78.46	---	28.17	---	50.29
MW-27	12/01/06	78.46	---	28.99	---	49.47
MW-27	04/30/07	78.46	---	29.17	---	49.29
MW-27	11/12/07	78.46	---	29.75	---	48.71
MW-27	04/11/08	78.46	---	29.25	---	49.21
MW-27	07/24/08	78.46	---	29.96	---	48.50
MW-27	10/13/08	78.46	---	30.34	---	48.12
MW-27	02/09/09	78.46	---	30.44	---	48.02
MW-27	04/20/09	78.46	---	30.27	---	48.19
MW-27	10/19/09	78.46	---	31.23	---	47.23
MW-27	04/07/10	78.46	---	30.95	---	47.51
MW-27	04/12/10	78.46	---	30.79	---	47.67
MW-27	01/07/11	78.46	---	31.53	---	46.93
MW-27	04/06/11	78.46	---	29.82	---	48.64
MW-27	07/08/11	78.46	---	30.03	---	48.43
MW-27	10/06/11	78.46	---	30.06	---	48.40
MW-27	04/12/12	78.46	---	31.72	---	46.74
MW-27	04/17/12	78.46	---	31.49	---	46.97
MW-27	01/11/13	78.46	---	33.24	---	45.22
MW-27	04/03/13	78.46	---	33.02	---	45.44
MW-27	04/08/13	78.46	---	32.98	---	45.48
MW-27	10/02/13	78.46	---	33.78	---	44.68
MW-27	04/09/14	78.46	---	NM	---	NC
MW-27	10/27/14	78.46	---	34.63	---	43.83
MW-27	04/20/15	78.46	---	35.03	---	43.43
MW-27	04/11/16	78.46	---	36.66	---	41.80
MW-27	10/03/16	78.46	---	37.16	---	41.30
MW-27	04/17/17	78.46	---	35.85	---	42.61
MW-27	10/02/17	78.46	---	37.61	---	40.85
MW-27	04/16/18	78.46	---	37.53	---	40.93
MW-27	11/05/18	78.46	---	38.35	---	40.11
MW-27	04/17/19	78.46	---	32.88	---	45.58
MW-27	10/29/19	78.46	---	38.50	---	39.96
MW-27	05/04/20	78.46	---	37.43	---	41.03
MW-27	11/02/20	78.46	---	37.85	---	40.61
MW-27	05/04/21	78.46	---	38.31	---	40.15
MW-27	11/02/21	78.46	---	38.65	---	39.81
MW-27	05/10/22	78.46	---	38.73	---	39.73
MW-28	11/20/96	78.53	---	31.79	---	46.74
MW-28	07/01/97	78.53	---	31.98	---	46.55
MW-28	12/31/97	78.53	---	31.51	---	47.02
MW-28	05/01/98	78.53	---	29.09	---	49.44
MW-28	05/25/99	78.53	---	29.83	---	48.70
MW-28	05/15/00	78.53	---	30.45	---	48.08
MW-28	11/13/00	78.53	---	30.65	---	47.88
MW-28	05/07/01	78.53	---	29.18	---	49.35
MW-28	04/08/02	78.53	---	30.25	---	48.28

Attachment C. Summary of Historical Groundwater Elevations – November 1996 through Present

Defense Fuel Support Point, Norwalk, California

Well	Date	Top of Casing Elevation (feet amsl)	Depth to Product (feet btoc)	Depth to Water (feet btoc)	Apparent Product Thickness (feet)	Groundwater Elevation (feet amsl)
MW-28	10/21/02	78.53	---	30.77	---	47.76
MW-28	04/07/03	78.53	---	29.85	---	48.68
MW-28	10/06/03	78.53	---	30.10	---	48.43
MW-28	04/19/04	78.53	---	31.45	---	47.08
MW-28	11/01/04	78.53	---	31.25	---	47.28
MW-28	05/02/05	78.53	---	25.17	---	53.36
MW-28	05/01/06	78.53	---	27.55	---	50.98
MW-28	12/01/06	78.53	---	28.66	---	49.87
MW-28	04/30/07	78.53	---	29.05	---	49.48
MW-28	11/12/07	78.53	---	29.64	---	48.89
MW-28	04/11/08	78.53	---	29.28	---	49.25
MW-28	10/14/08	78.53	---	30.38	---	48.15
MW-28	04/08/10	78.53	---	30.58	---	47.95
MW-28	10/01/10	78.53	---	31.07	---	47.46
MW-28	01/07/11	78.53	---	31.13	---	47.40
MW-28	04/12/12	78.53	---	31.76	---	46.77
MW-28	10/02/13	78.53	---	33.89	---	44.64
MW-28	04/07/14	78.53	---	34.91	---	43.62
MW-28	10/27/14	78.53	---	34.79	---	43.74
MW-28	04/20/15	78.53	---	35.10	---	43.43
MW-28	04/11/16	78.53	---	NM	---	NC
MW-28	10/03/16	78.53	---	NM	---	NC
MW-28	04/17/17	78.53	---	32.90	---	45.63
MW-28	10/03/17	75.90	---	35.18	---	40.72
MW-28	04/16/18	75.90	---	35.47	---	40.43
MW-28	11/05/18	75.90	---	35.88	---	40.02
MW-28	05/10/19	75.90	---	30.70	---	45.20
MW-28	10/28/19	75.90	---	35.83	---	40.07
MW-28	05/04/20	75.90	---	34.83	---	41.07
MW-28	10/19/20	78.53	---	34.92	---	40.98
MW-28	11/02/20	78.53	---	34.92	---	40.98
MW-28	05/03/21	75.90	---	36.53	---	39.37
MW-28	11/01/21	75.90	---	36.17	---	39.73
MW-28	05/09/22	75.90	---	36.32	---	39.58
MW-29	11/20/96	79.13	32.41	32.66	0.25	46.67
MW-29	07/01/97	79.13	31.60	31.65	0.05	47.52
MW-29	12/31/97	79.13	---	31.99	---	47.14
MW-29	05/01/98	79.13	---	29.06	---	50.07
MW-29	05/25/99	79.13	---	30.03	---	49.10
MW-29	05/15/00	79.13	---	30.81	---	48.32
MW-29	11/13/00	79.13	---	31.30	---	47.83
MW-29	05/07/01	79.13	---	29.30	---	49.83
MW-29	02/01/02	79.13	---	29.71	---	49.42
MW-29	04/08/02	79.13	---	31.12	---	48.01
MW-29	10/21/02	79.13	---	31.48	---	47.65
MW-29	04/07/03	79.13	---	30.42	---	48.71
MW-29	10/06/03	79.13	---	30.40	---	48.73
MW-29	04/19/04	79.13	---	31.39	---	47.74
MW-29	11/01/04	79.13	---	31.72	---	47.41

Attachment C. Summary of Historical Groundwater Elevations – November 1996 through Present

Defense Fuel Support Point, Norwalk, California

Well	Date	Top of Casing Elevation (feet amsl)	Depth to Product (feet btoc)	Depth to Water (feet btoc)	Apparent Product Thickness (feet)	Groundwater Elevation (feet amsl)
MW-29	03/06/06	79.13	---	27.38	---	51.75
MW-29	05/01/06	79.13	---	27.52	---	51.61
MW-29	08/26/06	79.13	---	28.23	---	50.90
MW-29	12/01/06	79.13	---	28.92	---	50.21
MW-29	03/21/07	79.13	---	28.72	---	50.41
MW-29	04/30/07	79.13	---	29.66	---	49.47
MW-29	08/28/07	79.13	---	29.01	---	50.12
MW-29	11/12/07	79.13	---	30.25	---	48.88
MW-29	02/05/08	79.13	---	29.91	---	49.22
MW-29	07/24/08	79.13	---	30.03	---	49.10
MW-29	10/14/08	79.13	---	30.94	---	48.19
MW-29	02/10/09	79.13	---	30.26	---	48.87
MW-29	07/16/09	79.13	---	31.15	---	47.98
MW-29	04/08/10	79.13	---	31.04	---	48.09
MW-29	10/01/10	79.13	---	31.64	---	47.49
MW-29	01/08/11	79.13	---	31.90	---	47.23
MW-29	04/06/11	79.13	---	30.19	---	48.94
MW-29	07/08/11	79.13	---	30.65	---	48.48
MW-29	10/06/11	79.13	---	31.30	---	47.83
MW-29	04/12/12	79.13	---	32.52	---	46.61
MW-29	01/10/13	79.13	---	33.79	---	45.34
MW-29	04/03/13	79.13	---	33.78	---	45.35
MW-29	04/08/13	79.13	---	33.58	---	45.55
MW-29	10/02/13	79.13	---	34.50	---	44.63
MW-29	04/09/14	79.13	---	35.19	---	43.94
MW-29	04/17/14	79.13	---	34.78	---	44.35
MW-29	10/27/14	79.13	---	35.26	---	43.87
MW-29	04/20/15	79.13	---	35.65	---	43.48
MW-29	04/11/16	79.13	---	37.27	---	41.86
MW-29	10/03/16	79.13	---	37.74	---	41.39
MW-29	04/18/17	79.13	---	36.36	---	42.77
MW-29	10/03/17	79.13	---	37.64	---	41.49
MW-29	04/16/18	79.13	---	38.28	---	40.85
MW-29	11/05/18	79.13	---	38.89	---	40.24
MW-29	04/19/19	79.13	---	36.94	---	42.19
MW-29	10/28/19	79.13	---	38.13	---	41.00
MW-29	05/05/20	79.13	---	37.98	---	41.15
MW-29	11/02/20	79.13	---	37.98	---	41.15
MW-29	05/03/21	79.13	---	38.44	---	40.69
MW-29	11/01/21	79.13	---	37.93	---	41.20
MW-29	05/09/22	79.13	---	39.02	---	40.11
MW-O-1	04/08/02	75.48	---	24.31	---	51.17
MW-O-1	10/06/03	75.48	---	25.54	---	49.94
MW-O-1	01/11/04	75.48	26.52	26.60	0.08	48.94
MW-O-1	04/19/04	75.48	---	NM	---	NC
MW-O-1	05/02/05	75.48	22.85	22.89	0.04	52.62
MW-O-1	10/31/05	75.48	27.43	27.51	0.08	48.03
MW-O-1	05/01/06	75.48	22.62	24.09	1.47	52.57
MW-O-1	12/04/06	75.48	23.62	24.86	1.24	51.61

Attachment C. Summary of Historical Groundwater Elevations – November 1996 through Present

Defense Fuel Support Point, Norwalk, California

Well	Date	Top of Casing Elevation (feet amsl)	Depth to Product (feet btoc)	Depth to Water (feet btoc)	Apparent Product Thickness (feet)	Groundwater Elevation (feet amsl)
MW-O-1	04/30/07	75.48	23.98	24.10	0.12	51.48
MW-O-1	08/14/07	75.48	23.78	25.31	1.53	51.39
MW-O-1	08/21/07	75.48	23.58	23.84	0.26	51.85
MW-O-1	08/28/07	75.48	23.06	23.07	0.01	52.42
MW-O-1	09/11/07	75.48	23.48	23.86	0.38	51.92
MW-O-1	10/05/07	75.48	---	24.67	---	50.81
MW-O-1	11/02/07	75.48	---	24.25	---	51.23
MW-O-1	11/12/07	75.48	24.25	24.27	0.02	51.23
MW-O-1	12/28/07	75.48	25.51	25.54	0.03	49.96
MW-O-1	08/15/08	75.48	---	NM	---	NC
MW-O-1	08/19/08	75.48	25.13	25.18	0.05	50.34
MW-O-1	10/17/08	75.48	---	25.30	---	50.18
MW-O-1	12/19/08	75.48	---	26.31	---	49.17
MW-O-1	01/15/09	75.48	---	25.84	---	49.64
MW-O-1	04/21/09	75.48	---	25.41	---	50.07
MW-O-1	10/19/09	75.48	---	26.30	---	49.18
MW-O-1	10/04/10	75.48	---	26.90	---	48.58
MW-O-1	04/11/11	75.48	---	25.59	---	49.89
MW-O-1	10/10/11	75.48	---	26.52	---	48.96
MW-O-1	04/16/12	75.48	---	27.25	---	48.23
MW-O-1	07/09/12	75.48	---	NM	---	NC
MW-O-1	10/15/12	75.48	---	28.94	---	46.54
MW-O-1	04/08/13	75.48	---	28.81	---	46.67
MW-O-1	10/07/13	75.48	---	29.21	---	46.27
MW-O-1	04/14/14	75.48	---	29.82	---	45.66
MW-O-1	10/27/14	75.48	---	29.92	---	45.56
MW-O-1	04/20/15	75.48	---	30.39	---	45.09
MW-O-1	10/27/15	75.48	---	27.67	---	47.81
MW-O-1	03/14/16	75.48	---	DRY	---	NC
MW-O-1	04/11/16	75.48	---	DRY	---	NC
MW-O-1	06/29/16	75.48	---	DRY	---	NC
MW-O-1	08/22/16	75.48	---	DRY	---	NC
MW-O-1	10/03/16	75.48	---	DRY	---	NC
MW-O-1	10/03/16	75.48	---	DRY	---	NC
MW-O-1	04/17/17	75.48	---	DRY	---	NC
MW-O-1	10/02/17	75.48	---	DRY	---	NC
MW-O-1	04/16/18	75.48	---	DRY	---	NC
MW-O-1	11/05/18	75.48	---	DRY	---	NC
MW-O-1	04/16/19	75.48	---	32.09	---	43.39
MW-O-1	10/28/19	75.48	---	DRY	---	NC
MW-O-1	05/04/20	75.48	---	31.98	---	43.50
MW-O-1	08/20/20	75.48	---	32.86	---	42.62
MW-O-1	11/02/20	75.48	---	DRY	---	NC
MW-O-1	02/24/21	75.48	---	33.02	---	42.46
MW-O-1	05/03/21	75.48	---	DRY	---	40.14
MW-O-1	08/31/21	75.48	---	DRY	---	NC
MW-O-1	11/01/21	75.48	---	DRY	---	NC
MW-O-1	03/10/22	75.48	---	DRY	---	NC
MW-O-1	05/09/22	75.48	---	DRY	---	NC

Attachment C. Summary of Historical Groundwater Elevations – November 1996 through Present

Defense Fuel Support Point, Norwalk, California

Well	Date	Top of Casing Elevation (feet amsl)	Depth to Product (feet btoc)	Depth to Water (feet btoc)	Apparent Product Thickness (feet)	Groundwater Elevation (feet amsl)
MW-O-2	11/20/96	74.38	25.55	29.58	4.03	48.02
MW-O-2	07/01/97	74.31	26.15	26.49	0.34	48.09
MW-O-2	12/31/97	74.31	26.78	29.00	2.22	47.09
MW-O-2	08/09/99	74.31	---	NM	---	NC
MW-O-2	05/15/00	74.31	25.37	29.63	4.26	48.09
MW-O-2	11/13/00	74.31	25.61	26.32	0.71	48.56
MW-O-2	05/07/01	74.31	---	NM	---	NC
MW-O-2	11/05/01	74.31	---	24.62	---	49.69
MW-O-2	04/08/02	74.31	---	25.71	---	48.60
MW-O-2	04/07/03	74.31	---	NM	---	NC
MW-O-2	10/06/03	74.31	23.00	24.19	1.19	51.07
MW-O-2	05/02/05	74.31	---	27.02	---	47.29
MW-O-2	10/31/05	74.31	27.58	27.82	0.24	46.68
MW-O-2	05/22/06	74.31	21.31	21.32	0.01	53.00
MW-O-2	12/04/06	74.31	---	23.10	---	51.21
MW-O-2	04/30/07	74.31	---	22.53	---	51.78
MW-O-2	11/12/07	71.90	---	23.10	---	48.80
MW-O-2	08/15/08	71.90	---	NM	---	NC
MW-O-2	10/17/08	71.90	---	24.85	---	47.05
MW-O-2	12/19/08	71.90	---	25.51	---	46.39
MW-O-2	03/27/09	71.90	---	25.22	---	46.68
MW-O-2	04/21/09	71.90	---	NM	---	NC
MW-O-2	07/21/09	71.90	---	23.63	---	48.27
MW-O-2	10/19/09	71.90	---	NM	---	NC
MW-O-2	11/09/09	71.90	---	25.39	---	46.51
MW-O-2	10/04/10	71.90	---	26.05	---	45.85
MW-O-2	04/13/11	71.90	---	23.31	---	48.59
MW-O-2	10/10/11	71.90	---	27.53	---	44.37
MW-O-2	01/09/12	71.90	---	28.13	---	43.77
MW-O-2	04/16/12	71.90	---	NM	---	NC
MW-O-2	07/09/12	71.90	---	26.53	---	45.37
MW-O-2	10/15/12	71.90	---	26.89	---	45.01
MW-O-2	01/14/13	71.90	---	26.93	---	44.97
MW-O-2	04/08/13	71.90	---	NM	---	NC
MW-O-2	06/06/13	71.90	---	28.99	---	42.91
MW-O-2	10/07/13	71.90	---	29.06	---	42.84
MW-O-2	04/14/14	71.90	---	29.36	---	42.54
MW-O-2	10/27/14	71.90	29.65	29.81	0.16	42.22
MW-O-2	04/20/15	71.90	29.34	30.94	1.60	42.24
MW-O-2	05/21/15	71.90	27.31	32.50	5.19	43.55
MW-O-2	05/29/15	71.90	30.20	31.52	1.32	41.44
MW-O-2	06/05/15	71.90	30.57	31.45	0.88	41.15
MW-O-2	06/12/15	71.90	30.60	31.05	0.45	41.21
MW-O-2	06/19/15	71.90	30.90	31.10	0.20	40.96
MW-O-2	06/26/15	71.90	31.37	31.66	0.29	40.47
MW-O-2	10/19/15	71.90	30.53	32.39	1.86	41.00
MW-O-2	03/14/16	71.90	34.86	35.49	0.63	36.91
MW-O-2	04/11/16	71.90	32.54	33.03	0.49	39.26
MW-O-2	06/30/16	71.90	33.80	34.20	0.40	38.02

Attachment C. Summary of Historical Groundwater Elevations – November 1996 through Present

Defense Fuel Support Point, Norwalk, California

Well	Date	Top of Casing Elevation (feet amsl)	Depth to Product (feet btoc)	Depth to Water (feet btoc)	Apparent Product Thickness (feet)	Groundwater Elevation (feet amsl)
MW-O-2	08/22/16	71.90	---	33.93	---	37.97
MW-O-2	10/03/16	71.90	34.22	34.30	0.08	37.66
MW-O-2	10/03/16	71.90	34.22	34.30	0.08	NC
MW-O-2	04/17/17	71.90	30.85	30.91	0.06	41.04
MW-O-2	10/02/17	71.90	---	34.67	---	37.23
MW-O-2	04/16/18	71.90	34.16	34.18	0.02	37.74
MW-O-2	11/05/18	71.90	---	34.30	---	37.60
MW-O-2	04/16/19	71.90	---	31.44	---	40.46
MW-O-2	10/28/19	71.90	---	NM	---	NC
MW-O-2	05/04/20	71.90	---	31.87	---	40.03
MW-O-2	08/20/20	71.90	---	32.08	---	39.82
MW-O-2	11/02/20	71.90	---	30.60	---	41.30
MW-O-2	02/24/21	71.90	---	33.16	---	38.74
MW-O-2	05/03/21	71.90	---	32.94	---	38.96
MW-O-2	08/31/21	71.90	---	32.60	---	39.30
MW-O-2	11/01/21	71.90	---	33.61	---	38.29
MW-O-2	03/10/22	71.90	---	33.52	---	38.38
MW-O-2	05/09/22	71.90	---	33.36	---	38.54
MW-O-2	08/24/22	71.90	---	33.70	---	38.20
MW-O-4	05/04/99	75.00	24.14	24.19	0.05	50.85
MW-O-4	11/15/99	75.00	---	NM	---	NC
MW-O-4	05/15/00	75.00	---	NM	---	NC
MW-O-4	04/08/02	75.00	---	22.71	---	52.29
MW-SF-1	08/07/01	76.31	29.07	29.18	0.11	47.22
MW-SF-1	04/08/02	78.93	---	29.81	---	49.12
MW-SF-1	11/04/02	78.93	31.02	31.03	0.01	47.91
MW-SF-1	04/07/03	78.93	---	NM	---	NC
MW-SF-1	07/30/03	78.93	---	29.97	---	48.96
MW-SF-1	10/06/03	78.93	---	30.01	---	48.92
MW-SF-1	01/11/04	78.93	---	31.12	---	47.81
MW-SF-1	04/19/04	78.93	---	30.71	---	48.22
MW-SF-1	05/02/05	78.93	---	26.21	---	52.72
MW-SF-1	10/31/05	78.93	---	27.09	---	51.84
MW-SF-1	05/01/06	78.93	---	27.51	---	51.42
MW-SF-1	12/04/06	78.93	---	28.28	---	50.65
MW-SF-1	03/12/07	78.93	---	28.71	---	50.22
MW-SF-1	04/30/07	78.93	---	28.44	---	50.49
MW-SF-1	08/28/07	78.93	---	27.94	---	50.99
MW-SF-1	11/12/07	78.93	---	28.76	---	50.17
MW-SF-1	02/19/08	78.93	---	29.50	---	49.43
MW-SF-1	04/14/08	78.93	---	29.16	---	49.77
MW-SF-1	08/11/08	78.93	---	29.75	---	49.18
MW-SF-1	10/13/08	78.93	---	29.86	---	49.07
MW-SF-1	02/23/09	78.93	---	30.00	---	48.93
MW-SF-1	04/20/09	78.93	---	29.97	---	48.96
MW-SF-1	07/20/09	78.93	---	30.98	---	47.95
MW-SF-1	07/22/09	78.93	---	30.98	---	47.95
MW-SF-1	10/19/09	78.93	---	31.11	---	47.82
MW-SF-1	03/15/10	78.93	---	31.74	---	47.19

Attachment C. Summary of Historical Groundwater Elevations – November 1996 through Present

Defense Fuel Support Point, Norwalk, California

Well	Date	Top of Casing Elevation (feet amsl)	Depth to Product (feet btoc)	Depth to Water (feet btoc)	Apparent Product Thickness (feet)	Groundwater Elevation (feet amsl)
MW-SF-1	05/24/10	78.93	---	30.79	---	48.14
MW-SF-1	05/28/10	78.93	---	30.57	---	48.36
MW-SF-1	06/22/10	78.93	---	30.84	---	48.09
MW-SF-1	07/12/10	78.93	---	30.51	---	48.42
MW-SF-1	10/04/10	78.93	---	30.88	---	48.05
MW-SF-1	01/10/11	78.93	---	32.51	---	46.42
MW-SF-1	04/11/11	78.93	---	29.87	---	49.06
MW-SF-1	07/11/11	78.93	---	29.84	---	49.09
MW-SF-1	10/10/11	78.93	---	29.60	---	49.33
MW-SF-1	01/09/12	78.93	---	31.25	---	47.68
MW-SF-1	04/16/12	78.93	---	32.59	---	46.34
MW-SF-1	07/09/12	78.93	---	31.24	---	47.69
MW-SF-1	10/15/12	78.93	---	32.23	---	46.70
MW-SF-1	01/14/13	78.93	---	33.88	---	45.05
MW-SF-1	04/08/13	78.93	---	33.38	---	45.55
MW-SF-1	10/07/13	78.93	31.72	37.14	5.42	46.13
MW-SF-1	04/14/14	78.93	32.69	37.40	4.71	45.30
MW-SF-1	05/06/14	78.93	32.82	39.99	7.17	44.68
MW-SF-1	05/12/14	78.93	33.55	37.31	3.76	44.63
MW-SF-1	05/20/14	78.93	34.60	37.10	2.50	43.83
MW-SF-1	05/27/14	78.93	34.30	36.62	2.32	44.17
MW-SF-1	06/04/14	78.93	35.27	35.98	0.71	43.52
MW-SF-1	06/10/14	78.93	34.48	36.91	2.43	43.96
MW-SF-1	07/03/14	78.93	34.71	36.72	2.01	43.82
MW-SF-1	07/08/14	78.93	34.45	36.60	2.15	44.05
MW-SF-1	07/18/14	78.93	34.77	35.18	0.41	44.08
MW-SF-1	07/24/14	78.93	34.62	35.30	0.68	44.17
MW-SF-1	08/01/14	78.93	34.44	34.74	0.30	44.43
MW-SF-1	08/14/14	78.93	34.41	34.75	0.34	44.45
MW-SF-1	08/19/14	78.93	34.37	34.66	0.29	44.50
MW-SF-1	08/29/14	78.93	35.38	35.65	0.27	43.50
MW-SF-1	09/18/14	78.93	34.49	34.85	0.36	44.37
MW-SF-1	09/26/14	78.93	34.45	34.78	0.33	44.41
MW-SF-1	10/01/14	78.93	34.41	34.77	0.36	44.45
MW-SF-1	10/06/14	78.93	34.42	34.78	0.36	44.44
MW-SF-1	10/14/14	78.93	34.41	34.65	0.24	44.47
MW-SF-1	10/23/14	78.93	34.45	34.84	0.39	44.40
MW-SF-1	10/27/14	78.93	34.43	34.80	0.37	44.43
MW-SF-1	11/10/14	78.93	34.51	34.91	0.40	44.34
MW-SF-1	11/18/14	78.93	34.43	34.80	0.37	44.43
MW-SF-1	11/25/14	78.93	34.51	34.53	0.02	44.42
MW-SF-1	12/12/14	78.93	34.78	35.18	0.40	44.07
MW-SF-1	12/19/14	78.93	34.88	35.34	0.46	43.96
MW-SF-1	04/20/15	78.93	34.48	34.89	0.41	44.37
MW-SF-1	05/19/15	78.93	34.55	38.45	3.90	43.60
MW-SF-1	05/29/15	78.93	35.22	36.36	1.14	43.48
MW-SF-1	06/05/15	78.93	35.43	36.50	1.07	43.29
MW-SF-1	06/12/15	78.93	35.41	35.80	0.39	43.44
MW-SF-1	06/19/15	78.93	35.42	36.02	0.60	43.39

Attachment C. Summary of Historical Groundwater Elevations – November 1996 through Present

Defense Fuel Support Point, Norwalk, California

Well	Date	Top of Casing Elevation (feet amsl)	Depth to Product (feet btoc)	Depth to Water (feet btoc)	Apparent Product Thickness (feet)	Groundwater Elevation (feet amsl)
MW-SF-1	06/26/15	78.93	36.45	36.60	0.15	42.45
MW-SF-1	10/19/15	78.93	35.53	36.35	0.82	43.24
MW-SF-1	11/17/15	78.93	---	35.65	---	43.28
MW-SF-1	03/14/16	78.93	---	40.40	---	38.53
MW-SF-1	04/11/16	78.93	---	37.96	---	40.97
MW-SF-1	06/29/16	78.93	---	39.05	---	39.88
MW-SF-1	08/22/16	78.93	---	39.04	---	39.89
MW-SF-1	10/03/16	78.93	---	39.20	---	39.73
MW-SF-1	10/03/16	78.93	---	39.20	---	39.73
MW-SF-1	04/17/17	78.93	---	35.75	---	43.18
MW-SF-1	10/02/17	78.93	---	39.98	---	38.95
MW-SF-1	04/16/18	78.93	---	39.43	---	39.50
MW-SF-1	11/05/18	78.93	---	39.20	---	39.73
MW-SF-1	04/16/19	78.93	---	37.94	---	40.99
MW-SF-1	10/28/19	78.93	---	39.41	---	39.52
MW-SF-1	05/04/20	78.93	---	36.65	---	42.28
MW-SF-1	11/02/20	78.93	---	37.39	---	41.54
MW-SF-1	05/03/21	78.93	---	38.03	---	40.90
MW-SF-1	11/01/21	78.93	---	39.29	---	39.64
MW-SF-1	05/09/22	78.93	---	38.52	---	40.41
MW-SF-2	11/20/96	78.45	30.31	36.68	6.37	46.87
MW-SF-2	07/01/97	78.45	28.43	45.25	16.82	46.66
MW-SF-2	12/31/97	78.45	30.86	33.92	3.06	46.98
MW-SF-2	05/01/98	78.45	20.73	27.55	6.82	56.36
MW-SF-2	08/09/99	78.45	---	NM	---	NC
MW-SF-2	11/15/99	78.45	---	NM	---	NC
MW-SF-2	05/15/00	78.45	27.56	30.01	2.45	50.40
MW-SF-2	11/13/00	78.45	29.27	30.32	1.05	48.97
MW-SF-2	05/07/01	78.45	28.00	29.75	1.75	50.10
MW-SF-2	08/07/01	78.45	28.79	30.25	1.46	49.37
MW-SF-2	11/05/01	78.45	29.50	30.49	0.99	48.75
MW-SF-2	04/08/02	78.45	---	NM	---	NC
MW-SF-2	10/21/02	78.45	29.74	30.74	1.00	48.51
MW-SF-2	04/07/03	78.45	---	NM	---	NC
MW-SF-2	10/06/03	78.93	29.87	29.88	0.01	49.06
MW-SF-2	01/11/04	78.45	---	NM	---	NC
MW-SF-2	04/19/04	78.45	30.90	30.91	0.01	47.55
MW-SF-2	05/02/05	78.45	26.25	26.52	0.27	52.15
MW-SF-2	10/31/05	78.45	26.30	29.71	3.41	51.47
MW-SF-2	05/01/06	78.45	27.22	27.96	0.74	51.08
MW-SF-2	12/04/06	78.45	27.98	28.82	0.30	49.87
MW-SF-2	04/30/07	78.45	28.34	28.35	0.01	50.11
MW-SF-2	11/12/07	78.45	28.71	29.18	0.47	49.65
MW-SF-2	08/12/08	78.45	---	31.11	---	47.34
MW-SF-2	10/17/08	78.45	31.50	31.55	0.05	46.94
MW-SF-2	12/18/08	78.53	32.55	32.75	0.20	45.94
MW-SF-2	01/15/09	78.53	30.57	30.84	0.27	47.91
MW-SF-2	03/24/09	78.53	---	28.85	---	49.68
MW-SF-2	04/21/09	78.53	---	29.98	---	48.55

Attachment C. Summary of Historical Groundwater Elevations – November 1996 through Present

Defense Fuel Support Point, Norwalk, California

Well	Date	Top of Casing Elevation (feet amsl)	Depth to Product (feet btoc)	Depth to Water (feet btoc)	Apparent Product Thickness (feet)	Groundwater Elevation (feet amsl)
MW-SF-2	07/21/09	78.53	---	29.85	---	48.68
MW-SF-2	10/19/09	78.53	---	NM	---	NC
MW-SF-2	12/09/09	78.53	---	31.45	---	47.08
MW-SF-2	10/04/10	78.53	30.75	30.96	0.21	47.74
MW-SF-2	01/10/11	78.53	32.50	32.62	0.12	46.01
MW-SF-2	04/11/11	78.53	---	29.83	---	48.70
MW-SF-2	07/11/11	78.53	---	NM	---	NC
MW-SF-2	10/10/11	78.53	---	29.82	---	48.71
MW-SF-2	01/09/12	78.53	---	30.52	---	48.01
MW-SF-2	04/16/12	78.53	---	31.28	---	47.25
MW-SF-2	07/09/12	78.53	---	33.18	---	45.35
MW-SF-2	10/15/12	78.53	---	32.11	---	46.42
MW-SF-2	01/14/13	78.53	---	33.59	---	44.94
MW-SF-2	04/08/13	78.53	---	33.32	---	45.21
MW-SF-2	10/07/13	78.53	33.08	34.58	1.50	45.15
MW-SF-2	04/14/14	78.53	33.27	37.50	4.23	44.41
MW-SF-2	05/06/14	78.53	33.24	37.71	4.47	44.40
MW-SF-2	05/12/14	78.53	33.34	37.53	4.19	44.35
MW-SF-2	05/20/14	78.53	33.51	37.62	4.11	44.20
MW-SF-2	05/27/14	78.53	33.77	38.24	4.47	43.87
MW-SF-2	06/04/14	78.53	---	34.63	---	43.90
MW-SF-2	06/10/14	78.53	34.00	38.49	4.49	43.63
MW-SF-2	08/08/14	78.53	33.82	36.23	2.41	44.23
MW-SF-2	08/13/14	78.53	33.59	36.75	3.16	44.31
MW-SF-2	08/19/14	78.53	33.60	36.90	3.30	44.27
MW-SF-2	08/29/14	78.53	33.53	37.11	3.58	44.28
MW-SF-2	09/05/14	78.53	33.51	37.09	3.58	44.30
MW-SF-2	09/11/14	78.53	33.51	37.12	3.61	44.30
MW-SF-2	09/18/14	78.53	33.60	36.89	3.29	44.27
MW-SF-2	09/26/14	78.53	33.54	37.28	3.74	44.24
MW-SF-2	10/01/14	78.53	33.56	37.18	3.62	44.25
MW-SF-2	10/06/14	78.53	33.59	37.16	3.57	44.23
MW-SF-2	10/14/14	78.53	33.64	37.15	3.51	44.19
MW-SF-2	10/23/14	78.53	33.61	37.24	3.63	44.19
MW-SF-2	10/27/14	78.53	33.54	37.04	3.50	44.29
MW-SF-2	11/03/14	78.53	33.55	37.14	3.59	44.26
MW-SF-2	11/10/14	78.53	33.56	37.33	3.77	44.22
MW-SF-2	11/18/14	78.53	33.64	37.21	3.57	44.18
MW-SF-2	11/25/14	78.53	33.69	37.40	3.71	44.10
MW-SF-2	12/03/14	78.53	33.60	37.16	3.56	44.22
MW-SF-2	12/12/14	78.53	33.91	38.05	4.14	43.79
MW-SF-2	12/19/14	78.53	33.95	38.40	4.45	43.69
MW-SF-2	04/20/15	78.53	34.73	36.15	1.42	43.52
MW-SF-2	06/25/15	78.53	35.57	38.95	3.38	42.28
MW-SF-2	10/21/15	78.53	36.13	36.32	0.19	42.36
MW-SF-2	03/16/16	78.53	---	39.27	---	39.26
MW-SF-2	04/11/16	78.53	---	37.47	---	41.06
MW-SF-2	06/29/16	78.53	---	38.08	---	40.45
MW-SF-2	08/22/16	78.53	---	38.83	---	39.70

Attachment C. Summary of Historical Groundwater Elevations – November 1996 through Present

Defense Fuel Support Point, Norwalk, California

Well	Date	Top of Casing Elevation (feet amsl)	Depth to Product (feet btoc)	Depth to Water (feet btoc)	Apparent Product Thickness (feet)	Groundwater Elevation (feet amsl)
MW-SF-2	10/03/16	78.53	---	39.60	---	38.93
MW-SF-2	10/03/16	78.53	---	39.60	---	38.93
MW-SF-2	04/17/17	78.53	---	35.78	---	42.75
MW-SF-2	10/02/17	78.53	---	39.68	---	38.85
MW-SF-2	04/16/18	78.53	---	39.47	---	39.06
MW-SF-2	11/05/18	78.53	---	39.55	---	38.98
MW-SF-2	04/16/19	78.53	---	37.95	---	40.58
MW-SF-2	10/28/19	78.53	---	39.26	---	39.27
MW-SF-2	05/04/20	78.53	---	36.66	---	41.87
MW-SF-2	11/02/20	78.53	---	37.14	---	41.39
MW-SF-2	05/03/21	78.53	---	37.82	---	40.71
MW-SF-2	11/01/21	78.53	---	39.30	---	39.23
MW-SF-2	05/09/22	78.53	---	38.17	---	40.36
MW-SF-3	08/07/01	76.03	27.67	29.20	1.53	48.05
MW-SF-3	04/08/02	77.62	---	27.17	---	50.45
MW-SF-3	11/04/02	77.62	29.72	29.93	0.21	47.86
MW-SF-3	04/07/03	77.62	---	NM	---	NC
MW-SF-3	10/06/03	78.93	28.92	29.09	0.17	49.98
MW-SF-3	01/11/04	77.62	---	NM	---	NC
MW-SF-3	04/19/04	77.62	29.92	30.81	0.89	47.52
MW-SF-3	05/02/05	77.62	25.09	26.70	1.61	52.21
MW-SF-3	10/31/05	77.62	---	27.91	---	49.71
MW-SF-3	05/01/06	77.62	26.37	26.81	0.44	51.16
MW-SF-3	12/04/06	77.62	27.18	27.77	0.59	50.32
MW-SF-3	04/30/07	77.62	27.45	27.72	0.27	50.12
MW-SF-3	11/12/07	77.62	28.28	29.34	1.06	49.13
MW-SF-3	08/12/08	77.62	29.05	30.30	1.25	48.32
MW-SF-3	10/17/08	77.62	---	29.45	---	48.17
MW-SF-3	12/18/08	78.12	30.82	31.08	0.26	47.25
MW-SF-3	01/15/09	78.12	29.94	29.96	0.02	48.18
MW-SF-3	03/20/09	78.12	---	31.10	---	47.02
MW-SF-3	03/24/09	78.12	---	27.82	---	50.30
MW-SF-3	04/21/09	78.12	29.50	29.51	0.01	48.62
MW-SF-3	07/21/09	78.12	---	30.07	---	48.05
MW-SF-3	10/19/09	78.12	---	NM	---	NC
MW-SF-3	11/06/09	78.12	30.35	30.37	0.02	47.77
MW-SF-3	12/09/09	78.12	---	30.53	---	47.59
MW-SF-3	09/03/10	78.12	30.42	30.97	0.55	47.59
MW-SF-3	10/04/10	78.12	30.30	30.88	0.58	47.70
MW-SF-3	04/12/11	78.12	---	29.44	---	48.68
MW-SF-3	10/10/11	78.12	---	30.75	---	47.37
MW-SF-3	04/16/12	78.12	---	NM	---	NC
MW-SF-3	07/09/12	78.12	---	NM	---	NC
MW-SF-3	10/15/12	78.12	---	32.47	---	45.65
MW-SF-3	05/24/13	78.12	32.51	33.35	0.84	45.44
MW-SF-3	09/25/13	78.12	---	34.40	---	43.72
MW-SF-3	10/07/13	78.12	---	NM	---	NC
MW-SF-3	11/14/13	78.12	---	33.26	---	44.86
MW-SF-3	04/18/14	78.12	33.62	33.72	0.10	44.48

Attachment C. Summary of Historical Groundwater Elevations – November 1996 through Present

Defense Fuel Support Point, Norwalk, California

Well	Date	Top of Casing Elevation (feet amsl)	Depth to Product (feet btoc)	Depth to Water (feet btoc)	Apparent Product Thickness (feet)	Groundwater Elevation (feet amsl)
MW-SF-3	08/08/14	78.12	33.71	34.07	0.36	44.34
MW-SF-3	10/14/14	78.12	33.92	34.55	0.63	44.07
MW-SF-3	10/23/14	78.12	33.94	34.57	0.63	44.05
MW-SF-3	10/27/14	78.12	33.85	34.49	0.64	44.14
MW-SF-3	11/10/14	78.12	33.94	34.65	0.71	44.04
MW-SF-3	11/18/14	78.12	33.88	34.62	0.74	44.09
MW-SF-3	11/25/14	78.12	33.94	34.22	0.28	44.12
MW-SF-3	12/12/14	78.12	34.38	34.89	0.51	43.64
MW-SF-3	12/19/14	78.12	34.43	35.04	0.61	43.57
MW-SF-3	04/20/15	78.12	---	34.52	---	43.60
MW-SF-3	10/21/15	78.12	---	35.18	---	42.94
MW-SF-3	03/14/16	78.12	39.40	39.43	0.03	38.71
MW-SF-3	04/11/16	78.12	---	37.17	---	40.95
MW-SF-3	06/30/16	78.12	---	38.28	---	39.84
MW-SF-3	08/23/16	78.12	---	38.33	---	39.79
MW-SF-3	10/03/16	78.12	---	39.40	---	38.72
MW-SF-3	10/03/16	78.12	---	39.40	---	38.72
MW-SF-3	04/20/17	78.12	---	35.15	---	42.97
MW-SF-3	10/02/17	78.12	---	39.20	---	38.92
MW-SF-3	04/16/18	78.12	---	38.81	---	39.31
MW-SF-3	11/05/18	78.12	---	38.69	---	39.43
MW-SF-3	04/16/19	78.12	---	NM	---	NC
MW-SF-3	10/28/19	78.12	---	38.77	---	39.35
MW-SF-3	05/04/20	78.12	---	36.19	---	41.93
MW-SF-3	11/02/20	78.12	---	36.55	---	41.57
MW-SF-3	05/03/21	78.12	---	37.51	---	40.61
MW-SF-3	11/01/21	78.12	---	38.59	---	39.53
MW-SF-3	05/09/22	78.12	---	37.75	---	40.37
MW-SF-4	11/20/96	79.38	32.17	35.90	3.73	46.45
MW-SF-4	07/01/97	79.38	31.85	36.92	5.07	46.49
MW-SF-4	12/31/97	79.38	32.10	33.89	1.79	46.91
MW-SF-4	05/01/98	79.38	28.27	29.99	1.72	50.76
MW-SF-4	08/09/99	79.38	---	NM	---	NC
MW-SF-4	11/15/99	79.38	---	NM	---	NC
MW-SF-4	11/19/99	79.38	28.80	36.87	8.07	48.93
MW-SF-4	05/15/00	79.38	---	DRY	---	NC
MW-SF-4	11/13/00	79.38	---	DRY	---	NC
MW-SF-4	05/07/01	79.38	---	24.62	---	54.76
MW-SF-4	05/10/01	79.38	---	24.61	---	54.77
MW-SF-4	11/05/01	79.38	---	30.05	---	49.33
MW-SF-4	04/08/02	79.38	---	28.46	---	50.92
MW-SF-4	10/21/02	79.38	---	31.50	---	47.88
MW-SF-4	04/07/03	79.38	---	NM	---	NC
MW-SF-4	07/30/03	79.38	31.89	31.92	0.03	47.48
MW-SF-4	10/06/03	79.38	---	30.82	---	48.56
MW-SF-4	01/11/04	79.38	---	NM	---	NC
MW-SF-4	01/27/04	79.38	31.30	31.94	0.64	47.95
MW-SF-4	04/19/04	79.38	31.65	32.70	1.05	47.51
MW-SF-4	07/19/04	79.38	31.42	31.81	0.39	47.88

Attachment C. Summary of Historical Groundwater Elevations – November 1996 through Present

Defense Fuel Support Point, Norwalk, California

Well	Date	Top of Casing Elevation (feet amsl)	Depth to Product (feet btoc)	Depth to Water (feet btoc)	Apparent Product Thickness (feet)	Groundwater Elevation (feet amsl)
MW-SF-4	02/01/05	79.38	30.34	30.71	0.37	48.96
MW-SF-4	05/02/05	79.38	26.85	27.00	0.15	52.50
MW-SF-4	08/01/05	79.38	27.43	27.81	0.34	51.84
MW-SF-4	10/31/05	79.38	---	27.11	---	52.27
MW-SF-4	02/27/06	79.38	28.20	28.39	0.19	51.14
MW-SF-4	05/01/06	79.38	28.34	28.56	0.22	50.99
MW-SF-4	09/18/06	79.38	29.56	29.94	0.38	49.74
MW-SF-4	12/04/06	79.38	---	26.98	---	52.40
MW-SF-4	03/12/07	79.38	29.41	30.01	0.60	49.85
MW-SF-4	04/30/07	79.38	29.11	29.96	0.85	50.10
MW-SF-4	08/14/07	79.38	28.38	30.34	1.96	50.60
MW-SF-4	08/28/07	79.38	28.30	29.95	1.65	50.74
MW-SF-4	09/11/07	79.38	28.43	29.98	1.55	50.63
MW-SF-4	10/05/07	79.38	28.85	30.68	1.83	50.15
MW-SF-4	10/12/07	79.38	29.96	30.27	0.31	49.36
MW-SF-4	10/19/07	79.38	---	30.28	---	49.10
MW-SF-4	10/26/07	79.38	---	30.52	---	48.86
MW-SF-4	11/02/07	79.38	---	30.68	---	48.70
MW-SF-4	11/12/07	79.38	29.69	29.70	0.01	49.69
MW-SF-4	12/21/07	79.38	---	30.69	---	48.69
MW-SF-4	02/19/08	79.38	---	30.22	---	49.16
MW-SF-4	03/21/08	79.38	---	30.07	---	49.31
MW-SF-4	04/14/08	79.38	---	29.95	---	49.43
MW-SF-4	08/08/08	79.38	---	30.51	---	48.87
MW-SF-4	08/11/08	79.38	---	30.57	---	48.81
MW-SF-4	10/16/08	79.38	---	30.77	---	48.61
MW-SF-4	01/15/09	79.38	---	31.14	---	48.24
MW-SF-4	02/20/09	79.38	---	30.84	---	48.54
MW-SF-4	02/23/09	79.38	---	30.96	---	48.42
MW-SF-4	04/20/09	79.38	29.94	30.02	0.08	49.42
MW-SF-4	04/28/09	79.38	---	30.78	---	48.60
MW-SF-4	07/17/09	79.38	---	31.85	---	47.53
MW-SF-4	07/20/09	79.38	31.61	31.65	0.04	47.76
MW-SF-4	07/22/09	79.38	31.61	31.65	0.04	47.76
MW-SF-4	10/19/09	79.38	31.90	31.93	0.03	47.47
MW-SF-4	03/15/10	79.38	31.91	31.95	0.04	47.46
MW-SF-4	05/24/10	79.38	---	31.60	---	47.78
MW-SF-4	05/28/10	79.38	---	26.40	---	52.98
MW-SF-4	06/22/10	79.38	---	31.63	---	47.75
MW-SF-4	07/12/10	79.38	---	31.37	---	48.01
MW-SF-4	10/04/10	79.38	---	31.81	---	47.57
MW-SF-4	01/10/11	79.38	---	32.99	---	46.39
MW-SF-4	04/11/11	79.38	---	30.85	---	48.53
MW-SF-4	07/11/11	79.38	---	30.35	---	49.03
MW-SF-4	10/10/11	79.38	---	NM	---	NC
MW-SF-4	01/09/12	79.38	---	32.07	---	47.31
MW-SF-4	04/16/12	79.38	---	33.35	---	46.03
MW-SF-4	07/09/12	79.38	---	32.11	---	47.27
MW-SF-4	10/15/12	79.38	---	34.04	---	45.34

Attachment C. Summary of Historical Groundwater Elevations – November 1996 through Present

Defense Fuel Support Point, Norwalk, California

Well	Date	Top of Casing Elevation (feet amsl)	Depth to Product (feet btoc)	Depth to Water (feet btoc)	Apparent Product Thickness (feet)	Groundwater Elevation (feet amsl)
MW-SF-4	01/14/13	79.38	---	34.52	---	44.86
MW-SF-4	04/08/13	79.38	---	DRY	---	NC
MW-SF-4	10/07/13	79.38	---	DRY	---	NC
MW-SF-4	04/25/14	79.38	34.23	40.03	5.80	43.96
MW-SF-4	05/06/14	79.38	33.91	39.78	5.87	44.27
MW-SF-4	05/12/14	79.38	34.64	37.02	2.38	44.25
MW-SF-4	05/20/14	79.38	35.60	36.60	1.00	43.58
MW-SF-4	05/27/14	79.38	35.45	36.12	0.67	43.79
MW-SF-4	06/04/14	79.38	35.91	36.54	0.63	43.34
MW-SF-4	06/10/14	79.38	35.38	37.02	1.64	43.66
MW-SF-4	07/03/14	79.38	35.63	36.98	1.35	43.47
MW-SF-4	07/08/14	79.38	35.34	36.78	1.44	43.74
MW-SF-4	07/18/14	79.38	35.55	35.88	0.33	43.76
MW-SF-4	07/24/14	79.38	35.42	35.98	0.56	43.85
MW-SF-4	08/01/14	79.38	35.30	35.57	0.27	44.02
MW-SF-4	08/14/14	79.38	35.23	35.42	0.19	44.11
MW-SF-4	08/19/14	79.38	35.21	35.36	0.15	44.14
MW-SF-4	08/29/14	79.38	35.20	35.32	0.12	44.16
MW-SF-4	09/18/14	79.38	35.30	35.55	0.25	44.03
MW-SF-4	09/26/14	79.38	35.30	35.56	0.26	44.03
MW-SF-4	10/01/14	79.38	35.24	35.56	0.32	44.07
MW-SF-4	10/06/14	79.38	35.22	35.48	0.26	44.11
MW-SF-4	10/14/14	79.38	35.20	35.33	0.13	44.15
MW-SF-4	10/23/14	79.38	35.22	35.51	0.29	44.10
MW-SF-4	10/27/14	79.38	35.25	35.54	0.29	44.07
MW-SF-4	11/18/14	79.38	35.25	35.56	0.31	44.07
MW-SF-4	11/25/14	79.38	35.32	35.66	0.34	43.99
MW-SF-4	12/12/14	79.38	35.58	35.81	0.23	43.75
MW-SF-4	12/19/14	79.38	35.62	35.75	0.13	43.73
MW-SF-4	04/20/15	79.38	35.29	37.78	2.49	43.58
MW-SF-4	05/19/15	79.38	35.28	39.22	3.94	43.29
MW-SF-4	05/29/15	79.38	35.80	37.10	1.30	43.31
MW-SF-4	06/05/15	79.38	36.15	36.85	0.70	43.09
MW-SF-4	06/12/15	79.38	36.15	36.55	0.40	43.15
MW-SF-4	06/19/15	79.38	36.42	36.68	0.26	42.91
MW-SF-4	06/26/15	79.38	36.96	37.23	0.27	42.36
MW-SF-4	10/19/15	79.38	36.25	38.12	1.87	42.75
MW-SF-4	11/17/15	79.38	35.98	37.83	1.85	43.02
MW-SF-4	03/14/16	79.38	---	40.80	---	38.58
MW-SF-4	04/11/16	79.38	---	37.76	---	41.62
MW-SF-4	06/29/16	79.38	---	39.54	---	39.84
MW-SF-4	08/22/16	79.38	---	39.76	---	39.62
MW-SF-4	10/03/16	79.38	---	41.05	---	38.33
MW-SF-4	10/03/16	79.38	---	41.05	---	38.33
MW-SF-4	04/17/17	79.38	---	36.67	---	42.71
MW-SF-4	10/02/17	79.38	---	40.07	---	39.31
MW-SF-4	04/16/18	79.38	---	39.90	---	39.48
MW-SF-4	11/05/18	79.38	---	39.78	---	39.60
MW-SF-4	04/16/19	79.38	---	38.45	---	40.93

Attachment C. Summary of Historical Groundwater Elevations – November 1996 through Present

Defense Fuel Support Point, Norwalk, California

Well	Date	Top of Casing Elevation (feet amsl)	Depth to Product (feet btoc)	Depth to Water (feet btoc)	Apparent Product Thickness (feet)	Groundwater Elevation (feet amsl)
MW-SF-4	10/28/19	79.38	---	39.75	---	39.63
MW-SF-4	05/04/20	79.38	---	37.13	---	42.25
MW-SF-4	11/02/20	79.38	---	37.46	---	41.92
MW-SF-4	05/03/21	79.38	---	38.30	---	41.08
MW-SF-4	11/01/21	79.38	---	39.75	---	39.63
MW-SF-4	05/09/22	79.38	---	38.69	---	40.69
MW-SF-5	08/07/01	75.63	---	30.33	---	45.30
MW-SF-5	04/08/02	79.74	---	26.42	---	53.32
MW-SF-5	11/04/02	79.74	31.77	31.79	0.02	47.97
MW-SF-5	04/07/03	79.74	---	NM	---	NC
MW-SF-5	10/06/03	79.74	31.14	31.15	0.01	48.60
MW-SF-5	01/11/04	79.74	---	NM	---	NC
MW-SF-5	04/19/04	79.74	---	32.22	---	47.52
MW-SF-5	05/02/05	79.74	---	27.50	---	52.24
MW-SF-5	10/31/05	79.74	---	27.99	---	51.75
MW-SF-5	05/01/06	79.74	---	28.42	---	51.32
MW-SF-5	12/04/06	79.74	---	28.23	---	51.51
MW-SF-5	04/30/07	79.74	---	29.54	---	50.20
MW-SF-5	08/21/07	79.74	---	28.36	---	51.38
MW-SF-5	08/28/07	79.74	---	28.84	---	50.90
MW-SF-5	10/05/07	79.74	---	29.50	---	50.24
MW-SF-5	11/02/07	79.74	---	31.50	---	48.24
MW-SF-5	11/12/07	79.74	---	29.93	---	49.81
MW-SF-5	12/21/07	79.74	---	31.00	---	48.74
MW-SF-5	04/14/08	79.74	---	30.20	---	49.54
MW-SF-5	08/11/08	79.74	---	30.85	---	48.89
MW-SF-5	10/13/08	79.74	---	30.93	---	48.81
MW-SF-5	04/20/09	79.74	---	30.99	---	48.75
MW-SF-5	10/19/09	79.74	---	NM	---	NC
MW-SF-5	05/24/10	79.74	---	31.55	---	48.19
MW-SF-5	05/28/10	79.74	---	31.44	---	48.30
MW-SF-5	06/22/10	79.74	---	31.57	---	48.17
MW-SF-5	10/04/10	79.74	---	31.39	---	48.35
MW-SF-5	01/10/11	79.74	---	33.80	---	45.94
MW-SF-5	04/11/11	79.74	---	31.03	---	48.71
MW-SF-5	07/11/11	79.74	---	NM	---	NC
MW-SF-5	10/10/11	79.74	---	31.28	---	48.46
MW-SF-5	01/09/12	79.74	---	32.12	---	47.62
MW-SF-5	04/16/12	79.74	---	33.30	---	46.44
MW-SF-5	07/09/12	79.74	---	34.45	---	45.29
MW-SF-5	10/15/12	79.74	---	33.28	---	46.46
MW-SF-5	01/14/13	79.74	---	33.37	---	46.37
MW-SF-5	04/08/13	79.74	---	34.28	---	45.46
MW-SF-5	10/07/13	79.74	---	34.58	---	45.16
MW-SF-5	04/14/14	79.74	---	35.33	---	44.41
MW-SF-5	10/27/14	79.74	---	35.48	---	44.26
MW-SF-5	04/20/15	79.74	---	36.05	---	43.69
MW-SF-5	10/19/15	79.74	---	36.82	---	42.92
MW-SF-5	03/14/16	79.74	---	DRY	---	NC

Attachment C. Summary of Historical Groundwater Elevations – November 1996 through Present

Defense Fuel Support Point, Norwalk, California

Well	Date	Top of Casing Elevation (feet amsl)	Depth to Product (feet btoc)	Depth to Water (feet btoc)	Apparent Product Thickness (feet)	Groundwater Elevation (feet amsl)
MW-SF-5	04/11/16	79.74	---	DRY	---	NC
MW-SF-5	06/29/16	79.74	---	DRY	---	NC
MW-SF-5	08/22/16	79.74	---	DRY	---	NC
MW-SF-5	10/03/16	79.74	---	DRY	---	NC
MW-SF-5	10/03/16	79.74	---	DRY	---	NC
MW-SF-5	04/17/17	79.74	---	36.88	---	42.86
MW-SF-5	10/02/17	79.74	---	DRY	---	NC
MW-SF-5	04/16/18	79.74	---	DRY	---	NC
MW-SF-5	11/05/18	79.74	---	DRY	---	NC
MW-SF-5	04/16/19	79.74	---	DRY	---	NC
MW-SF-5	10/28/19	79.74	---	DRY	---	NC
MW-SF-5	05/04/20	79.74	---	37.86	---	41.88
MW-SF-5	11/02/20	79.74	---	DRY	---	NC
MW-SF-5	05/03/21	79.74	---	DRY	---	DRY
MW-SF-5	11/01/21	79.74	---	DRY	---	NC
MW-SF-5	05/09/22	79.74	---	DRY	---	NC
MW-SF-6	11/20/96	80.59	31.88	39.82	7.94	47.12
MW-SF-6	07/01/97	80.59	33.20	39.18	5.98	46.19
MW-SF-6	12/31/97	80.59	34.38	39.94	5.56	45.10
MW-SF-6	05/01/98	80.59	24.82	30.01	5.19	54.73
MW-SF-6	08/09/99	80.59	---	NM	---	NC
MW-SF-6	11/15/99	80.59	---	NM	---	NC
MW-SF-6	05/15/00	80.59	29.67	31.19	1.52	50.62
MW-SF-6	11/13/00	80.59	---	NM	---	NC
MW-SF-6	05/07/01	80.59	---	NM	---	NC
MW-SF-6	08/07/01	80.59	---	NM	---	NC
MW-SF-6	11/05/01	80.59	---	NM	---	NC
MW-SF-6	04/07/03	79.96	---	NM	---	NC
MW-SF-6	10/06/03	79.96	---	NM	---	NC
MW-SF-6	01/11/04	79.96	---	NM	---	NC
MW-SF-6	04/19/04	79.96	---	NM	---	NC
MW-SF-6	05/02/05	79.96	---	NM	---	NC
MW-SF-6	10/31/05	79.96	---	NM	---	NC
MW-SF-6	05/01/06	79.96	---	25.43	---	54.53
MW-SF-6	04/30/07	79.96	27.20	27.44	0.24	52.71
MW-SF-6	11/12/07	79.96	---	27.14	---	52.82
MW-SF-6	08/12/08	79.96	---	29.82	---	50.14
MW-SF-6	10/17/08	79.96	---	29.75	---	50.21
MW-SF-6	12/18/08	76.80	---	30.73	---	46.07
MW-SF-6	01/15/09	76.80	---	31.35	---	45.45
MW-SF-6	03/24/09	76.80	---	30.50	---	46.30
MW-SF-6	04/21/09	76.80	---	28.45	---	48.35
MW-SF-6	07/21/09	76.80	---	27.22	---	49.58
MW-SF-6	10/19/09	76.80	---	NM	---	NC
MW-SF-6	11/06/09	76.80	---	29.10	---	47.70
MW-SF-6	12/09/09	76.80	---	31.35	---	45.45
MW-SF-6	10/04/10	76.80	---	29.09	---	47.71
MW-SF-6	01/10/11	76.80	---	30.87	---	45.93
MW-SF-6	04/11/11	76.80	---	28.16	---	48.64

Attachment C. Summary of Historical Groundwater Elevations – November 1996 through Present

Defense Fuel Support Point, Norwalk, California

Well	Date	Top of Casing Elevation (feet amsl)	Depth to Product (feet btoc)	Depth to Water (feet btoc)	Apparent Product Thickness (feet)	Groundwater Elevation (feet amsl)
MW-SF-6	07/11/11	76.80	---	NM	---	NC
MW-SF-6	10/10/11	76.80	---	28.21	---	48.59
MW-SF-6	01/09/12	76.80	---	29.03	---	47.77
MW-SF-6	04/16/12	76.80	---	29.66	---	47.14
MW-SF-6	07/09/12	76.80	---	31.46	---	45.34
MW-SF-6	10/15/12	76.80	---	31.44	---	45.36
MW-SF-6	01/14/13	76.80	---	31.53	---	45.27
MW-SF-6	04/08/13	76.80	28.81	30.21	1.40	47.71
MW-SF-6	10/07/13	76.80	---	NM	---	NC
MW-SF-6	11/14/13	76.80	---	31.90	---	44.90
MW-SF-6	04/18/14	76.80	32.15	33.30	1.15	44.42
MW-SF-6	08/08/14	76.80	33.31	34.50	1.19	43.25
MW-SF-6	08/13/14	76.80	32.54	32.95	0.41	44.18
MW-SF-6	08/19/14	76.80	32.62	32.87	0.25	44.13
MW-SF-6	08/29/14	76.80	32.56	32.79	0.23	44.19
MW-SF-6	09/05/14	76.80	32.59	32.81	0.22	44.17
MW-SF-6	09/18/14	76.80	32.65	32.95	0.30	44.09
MW-SF-6	09/26/14	76.80	32.61	32.94	0.33	44.12
MW-SF-6	10/01/14	76.80	32.60	32.91	0.31	44.14
MW-SF-6	10/06/14	76.80	32.61	32.90	0.29	44.13
MW-SF-6	10/14/14	76.80	33.60	33.72	0.12	43.18
MW-SF-6	10/23/14	76.80	33.94	34.57	0.63	42.73
MW-SF-6	10/27/14	76.80	32.58	32.92	0.34	44.15
MW-SF-6	11/18/14	76.80	32.62	32.99	0.37	44.11
MW-SF-6	11/25/14	76.80	32.58	32.66	0.08	44.20
MW-SF-6	12/12/14	76.80	33.07	33.45	0.38	43.65
MW-SF-6	12/19/14	76.80	33.15	33.60	0.45	43.56
MW-SF-6	04/20/15	76.80	33.11	33.23	0.12	43.67
MW-SF-6	10/21/15	76.80	---	34.28	---	42.52
MW-SF-6	03/14/16	76.80	38.08	38.10	0.02	38.72
MW-SF-6	04/11/16	76.80	---	35.83	---	40.97
MW-SF-6	06/29/16	76.80	---	36.89	---	39.91
MW-SF-6	08/22/16	76.80	---	37.11	---	39.69
MW-SF-6	10/03/16	76.80	---	38.45	---	38.35
MW-SF-6	10/03/16	76.80	---	38.45	---	38.35
MW-SF-6	04/17/17	76.80	---	34.03	---	42.77
MW-SF-6	10/02/17	76.80	---	37.89	---	38.91
MW-SF-6	04/16/18	76.80	---	37.65	---	39.15
MW-SF-6	11/05/18	76.80	---	37.70	---	39.10
MW-SF-6	04/16/19	76.80	---	36.13	---	40.67
MW-SF-6	10/28/19	76.80	---	37.41	---	39.39
MW-SF-6	05/04/20	76.80	---	34.90	---	41.90
MW-SF-6	11/02/20	76.80	---	35.35	---	41.45
MW-SF-6	05/03/21	76.80	---	35.86	---	40.94
MW-SF-6	11/01/21	76.80	---	37.50	---	39.30
MW-SF-6	05/09/22	76.80	---	36.47	---	40.33
MW-SF-9	11/19/99	74.10	---	25.57	---	48.53
MW-SF-9	11/05/01	74.10	---	32.11	---	41.99
MW-SF-9	04/08/02	74.10	---	31.62	---	42.48

Attachment C. Summary of Historical Groundwater Elevations – November 1996 through Present

Defense Fuel Support Point, Norwalk, California

Well	Date	Top of Casing Elevation (feet amsl)	Depth to Product (feet btoc)	Depth to Water (feet btoc)	Apparent Product Thickness (feet)	Groundwater Elevation (feet amsl)
MW-SF-9	04/07/03	74.10	---	NM	---	NC
MW-SF-9	07/30/03	74.10	---	25.12	---	48.98
MW-SF-9	10/06/03	74.10	---	25.23	---	48.87
MW-SF-9	01/11/04	74.10	26.00	26.02	0.02	48.10
MW-SF-9	04/19/04	74.10	26.20	26.23	0.03	47.89
MW-SF-9	05/02/05	74.10	---	20.41	---	53.69
MW-SF-9	10/31/05	74.10	---	27.09	---	47.01
MW-SF-9	05/01/06	74.10	---	22.57	---	51.53
MW-SF-9	12/04/06	74.10	---	23.30	---	50.80
MW-SF-9	04/30/07	74.10	---	22.66	---	51.44
MW-SF-9	08/14/07	74.10	28.61	28.73	0.12	45.47
MW-SF-9	08/21/07	74.10	---	26.55	---	47.55
MW-SF-9	08/28/07	74.10	---	20.55	---	53.55
MW-SF-9	09/11/07	74.10	---	19.40	---	54.70
MW-SF-9	10/05/07	74.10	---	26.84	---	47.26
MW-SF-9	11/02/07	74.10	---	22.76	---	51.34
MW-SF-9	11/12/07	74.10	---	22.96	---	51.14
MW-SF-9	12/21/07	74.10	---	24.05	---	50.05
MW-SF-9	04/14/08	74.10	---	24.23	---	49.87
MW-SF-9	10/13/08	74.10	---	24.83	---	49.27
MW-SF-9	04/20/09	74.10	---	25.27	---	48.83
MW-SF-9	10/19/09	74.10	---	26.45	---	47.65
MW-SF-9	05/24/10	74.10	---	25.80	---	48.30
MW-SF-9	05/28/10	74.10	---	25.66	---	48.44
MW-SF-9	06/22/10	74.10	---	25.84	---	48.26
MW-SF-9	10/04/10	74.10	---	26.10	---	48.00
MW-SF-9	01/10/11	74.10	---	27.41	---	46.69
MW-SF-9	04/11/11	74.10	---	24.16	---	49.94
MW-SF-9	07/11/11	74.10	---	NM	---	NC
MW-SF-9	10/10/11	74.10	---	25.02	---	49.08
MW-SF-9	01/09/12	74.10	---	25.98	---	48.12
MW-SF-9	04/16/12	74.10	---	25.92	---	48.18
MW-SF-9	07/09/12	74.10	---	26.44	---	47.66
MW-SF-9	10/15/12	74.10	---	NM	---	NC
MW-SF-9	04/08/13	74.10	---	DRY	---	NC
MW-SF-9	06/06/13	74.10	---	28.53	---	45.57
MW-SF-9	10/07/13	74.10	---	28.95	---	45.15
MW-SF-9	04/25/14	74.10	27.95	34.75	6.80	44.89
MW-SF-9	05/05/14	74.10	31.76	37.81	6.05	41.22
MW-SF-9	05/12/14	74.10	29.11	32.32	3.21	44.40
MW-SF-9	05/20/14	74.10	29.95	30.75	0.80	44.00
MW-SF-9	05/27/14	74.10	32.32	38.08	5.76	40.71
MW-SF-9	06/04/14	74.10	28.61	32.19	3.58	44.83
MW-SF-9	06/10/14	74.10	28.85	36.27	7.42	43.88
MW-SF-9	07/03/14	74.10	32.59	39.26	6.67	40.28
MW-SF-9	07/08/14	74.10	28.60	36.40	7.80	44.06
MW-SF-9	07/18/14	74.10	29.66	31.04	1.38	44.18
MW-SF-9	07/24/14	74.10	29.85	31.15	1.30	44.01
MW-SF-9	08/01/14	74.10	29.85	30.25	0.40	44.18

Attachment C. Summary of Historical Groundwater Elevations – November 1996 through Present

Defense Fuel Support Point, Norwalk, California

Well	Date	Top of Casing Elevation (feet amsl)	Depth to Product (feet btoc)	Depth to Water (feet btoc)	Apparent Product Thickness (feet)	Groundwater Elevation (feet amsl)
MW-SF-9	08/14/14	74.10	29.82	30.13	0.31	44.22
MW-SF-9	08/19/14	74.10	29.85	30.08	0.23	44.21
MW-SF-9	08/29/14	74.10	29.81	30.10	0.29	44.24
MW-SF-9	09/05/14	74.10	29.84	30.13	0.29	44.21
MW-SF-9	09/11/14	74.10	28.47	29.49	1.02	45.44
MW-SF-9	09/18/14	74.10	29.90	30.29	0.39	44.13
MW-SF-9	09/26/14	74.10	29.84	30.25	0.41	44.18
MW-SF-9	10/01/14	74.10	29.84	30.24	0.40	44.19
MW-SF-9	10/06/14	74.10	29.83	30.24	0.41	44.19
MW-SF-9	10/14/14	74.10	29.81	30.12	0.31	44.23
MW-SF-9	10/23/14	74.10	29.85	30.27	0.42	44.17
MW-SF-9	10/27/14	74.10	29.89	30.29	0.40	44.14
MW-SF-9	11/18/14	74.10	29.86	30.35	0.49	44.15
MW-SF-9	11/25/14	74.10	29.91	30.42	0.51	44.10
MW-SF-9	12/12/14	74.10	30.10	30.65	0.55	43.90
MW-SF-9	12/19/14	74.10	30.13	30.80	0.67	43.85
MW-SF-9	04/20/15	74.10	27.67	36.69	9.02	44.76
MW-SF-9	05/19/15	74.10	26.83	35.68	8.85	45.63
MW-SF-9	05/21/15	74.10	27.31	32.50	5.19	45.83
MW-SF-9	05/29/15	74.10	30.10	32.95	2.85	43.47
MW-SF-9	06/02/15	74.10	30.45	31.67	1.22	43.42
MW-SF-9	06/05/15	74.10	30.60	31.85	1.25	43.27
MW-SF-9	06/12/15	74.10	30.75	31.28	0.53	43.25
MW-SF-9	06/19/15	74.10	31.00	31.30	0.30	43.04
MW-SF-9	06/26/15	74.10	29.50	31.20	1.70	44.29
MW-SF-9	08/11/15	74.10	29.90	36.90	7.00	42.90
MW-SF-9	08/18/15	74.10	30.25	35.19	4.94	42.94
MW-SF-9	08/28/15	74.10	30.75	31.60	0.85	43.19
MW-SF-9	09/01/15	74.10	30.90	31.78	0.88	43.04
MW-SF-9	10/16/15	74.10	31.09	31.60	0.51	42.92
MW-SF-9	10/19/15	74.10	31.04	31.44	0.40	42.99
MW-SF-9	10/30/15	74.10	32.06	32.60	0.54	41.94
MW-SF-9	11/17/15	74.10	31.68	31.71	0.03	42.41
MW-SF-9	03/14/16	74.10	---	34.14	---	39.96
MW-SF-9	04/11/16	74.10	---	32.89	---	41.21
MW-SF-9	06/29/16	74.10	---	34.00	---	40.10
MW-SF-9	08/22/16	74.10	---	NM	---	NC
MW-SF-9	10/03/16	74.10	---	NM	---	NC
MW-SF-9	04/17/17	74.10	---	NM	---	NC
MW-SF-9	10/02/17	74.10	---	NM	---	NC
MW-SF-9	11/05/18	74.10	---	NM	---	NC
MW-SF-9	04/16/19	74.10	---	NM	---	NC
MW-SF-9	10/28/19	74.10	---	NM	---	NC
MW-SF-9	05/04/20	74.10	---	DRY	---	NC
MW-SF-9	11/02/20	74.10	---	DRY	---	NC
MW-SF-9	05/03/21	74.10	---	DRY	---	DRY
MW-SF-9	11/01/21	74.10	---	DRY	---	NC
MW-SF-9	05/09/22	74.10	---	NM	---	NC
MW-SF-10	10/17/08	76.53	---	27.49	---	49.04

Attachment C. Summary of Historical Groundwater Elevations – November 1996 through Present

Defense Fuel Support Point, Norwalk, California

Well	Date	Top of Casing Elevation (feet amsl)	Depth to Product (feet btoc)	Depth to Water (feet btoc)	Apparent Product Thickness (feet)	Groundwater Elevation (feet amsl)
MW-SF-10	10/19/09	76.53	---	28.61	---	47.92
MW-SF-10	10/04/10	76.53	28.36	28.50	0.14	48.14
MW-SF-10	04/11/11	76.53	27.37	27.41	0.04	49.15
MW-SF-10	10/10/11	76.53	---	27.60	---	48.93
MW-SF-10	04/16/12	76.53	---	28.81	---	47.72
MW-SF-10	07/09/12	76.53	---	NM	---	NC
MW-SF-10	10/15/12	76.53	---	29.27	---	47.26
MW-SF-10	04/08/13	76.53	---	DRY	---	NC
MW-SF-10	10/07/13	76.53	---	DRY	---	NC
MW-SF-10	04/14/14	76.53	---	DRY	---	NC
MW-SF-10	10/27/14	76.53	---	DRY	---	NC
MW-SF-10	04/20/15	76.53	---	DRY	---	NC
MW-SF-10	10/19/15	76.53	---	DRY	---	NC
MW-SF-10	03/14/16	76.53	---	DRY	---	NC
MW-SF-10	04/11/16	76.53	---	DRY	---	NC
MW-SF-10	06/29/16	76.53	---	DRY	---	NC
MW-SF-10	08/22/16	76.53	---	DRY	---	NC
MW-SF-10	10/03/16	76.53	---	DRY	---	NC
MW-SF-10	10/03/16	76.53	---	DRY	---	NC
MW-SF-10	04/17/17	76.53	---	DRY	---	NC
MW-SF-10	10/02/17	76.53	---	DRY	---	NC
MW-SF-10	04/16/18	76.53	---	DRY	---	NC
MW-SF-10	11/05/18	76.53	---	DRY	---	NC
MW-SF-10	04/16/19	76.53	---	DRY	---	NC
MW-SF-10	10/28/19	76.53	---	DRY	---	NC
MW-SF-10	05/04/20	76.53	---	DRY	---	NC
MW-SF-10	11/02/20	76.53	---	DRY	---	NC
MW-SF-10	05/03/21	76.53	---	DRY	---	DRY
MW-SF-10	11/01/21	76.53	---	DRY	---	NC
MW-SF-10	05/09/22	76.53	---	DRY	---	NC
MW-SF-11	08/14/07	78.56	28.30	28.58	0.28	50.20
MW-SF-11	08/21/07	78.56	28.63	28.76	0.13	49.90
MW-SF-11	08/28/07	78.56	---	28.22	---	50.34
MW-SF-11	09/11/07	78.56	---	26.90	---	51.66
MW-SF-11	10/05/07	78.56	---	28.43	---	50.13
MW-SF-11	11/02/07	78.56	29.38	29.48	0.10	49.16
MW-SF-11	11/12/07	78.56	---	29.03	---	49.53
MW-SF-11	08/15/08	78.56	---	30.13	---	48.43
MW-SF-11	10/17/08	78.56	---	30.50	---	48.06
MW-SF-11	12/18/08	78.56	---	29.92	---	48.64
MW-SF-11	01/15/09	78.56	---	30.32	---	48.24
MW-SF-11	03/24/09	78.56	---	31.05	---	47.51
MW-SF-11	04/21/09	78.56	---	30.03	---	48.53
MW-SF-11	07/21/09	78.56	---	30.89	---	47.67
MW-SF-11	10/19/09	78.56	---	NM	---	NC
MW-SF-11	11/09/09	78.56	---	31.00	---	47.56
MW-SF-11	09/03/10	78.56	---	31.22	---	47.34
MW-SF-11	10/04/10	78.56	---	30.94	---	47.62
MW-SF-11	04/12/11	78.56	---	30.82	---	47.74

Attachment C. Summary of Historical Groundwater Elevations – November 1996 through Present

Defense Fuel Support Point, Norwalk, California

Well	Date	Top of Casing Elevation (feet amsl)	Depth to Product (feet btoc)	Depth to Water (feet btoc)	Apparent Product Thickness (feet)	Groundwater Elevation (feet amsl)
MW-SF-11	10/10/11	78.56	---	30.10	---	48.46
MW-SF-11	04/16/12	78.56	---	NM	---	NC
MW-SF-11	07/09/12	78.56	---	NM	---	NC
MW-SF-11	10/15/12	78.56	---	33.28	---	45.28
MW-SF-11	04/08/13	78.56	---	33.11	---	45.45
MW-SF-11	10/07/13	78.56	---	33.91	---	44.65
MW-SF-11	04/14/14	78.56	34.95	35.20	0.25	43.56
MW-SF-11	05/05/14	78.56	33.71	36.52	2.81	44.29
MW-SF-11	05/12/14	78.56	33.87	35.45	1.58	44.37
MW-SF-11	05/27/14	78.56	34.65	35.38	0.73	43.76
MW-SF-11	06/04/14	78.56	35.32	35.40	0.08	43.22
MW-SF-11	08/08/14	78.56	33.11	36.22	3.11	44.83
MW-SF-11	08/13/14	78.56	33.47	36.22	2.75	44.54
MW-SF-11	08/19/14	78.56	33.94	36.46	2.52	44.12
MW-SF-11	08/29/14	78.56	33.83	36.68	2.85	44.16
MW-SF-11	09/05/14	78.56	33.80	36.62	2.82	44.20
MW-SF-11	09/11/14	78.56	33.78	37.15	3.37	44.11
MW-SF-11	09/18/14	78.56	33.93	36.79	2.86	44.06
MW-SF-11	09/26/14	78.56	33.88	36.89	3.01	44.08
MW-SF-11	10/01/14	78.56	33.32	34.95	1.63	44.91
MW-SF-11	10/06/14	78.56	33.95	36.36	2.41	44.13
MW-SF-11	10/14/14	78.56	33.86	36.67	2.81	44.14
MW-SF-11	10/23/14	78.56	33.86	36.86	3.00	44.10
MW-SF-11	10/27/14	78.56	33.99	36.20	2.21	44.13
MW-SF-11	11/03/14	78.56	33.84	36.91	3.07	44.11
MW-SF-11	11/18/14	78.56	33.95	36.78	2.83	44.04
MW-SF-11	11/25/14	78.56	34.03	36.65	2.62	44.01
MW-SF-11	12/03/14	78.56	33.94	36.71	2.77	44.07
MW-SF-11	12/12/14	78.56	34.08	37.29	3.21	43.84
MW-SF-11	12/19/14	78.56	34.04	38.03	3.99	43.72
MW-SF-11	03/17/15	78.56	35.50	35.94	0.44	42.97
MW-SF-11	04/20/15	78.56	34.86	38.89	4.03	42.89
MW-SF-11	10/20/15	78.56	35.38	37.42	2.04	42.77
MW-SF-11	03/16/16	78.56	---	39.56	---	39.00
MW-SF-11	04/11/16	78.56	---	37.62	---	40.94
MW-SF-11	06/29/16	78.56	---	37.06	---	41.50
MW-SF-11	08/22/16	78.56	---	39.25	---	39.31
MW-SF-11	10/03/16	78.56	---	40.05	---	38.51
MW-SF-11	10/03/16	78.56	---	40.05	---	38.51
MW-SF-11	04/17/17	78.56	---	35.91	---	42.65
MW-SF-11	10/02/17	78.56	---	40.09	---	38.47
MW-SF-11	04/16/18	78.56	---	39.90	---	38.66
MW-SF-11	11/05/18	78.56	---	39.52	---	39.04
MW-SF-11	11/05/18	78.56	---	34.52	---	44.04
MW-SF-11	04/16/19	78.56	---	38.52	---	40.04
MW-SF-11	10/28/19	78.56	---	39.13	---	39.43
MW-SF-11	05/04/20	78.56	---	36.95	---	41.61
MW-SF-11	11/02/20	78.56	---	37.18	---	41.38
MW-SF-11	05/03/21	78.56	---	37.38	---	41.18

Attachment C. Summary of Historical Groundwater Elevations – November 1996 through Present

Defense Fuel Support Point, Norwalk, California

Well	Date	Top of Casing Elevation (feet amsl)	Depth to Product (feet btoc)	Depth to Water (feet btoc)	Apparent Product Thickness (feet)	Groundwater Elevation (feet amsl)
MW-SF-11	11/01/21	78.56	---	38.97	---	39.59
MW-SF-11	05/09/22	78.56	---	38.14	---	40.42
MW-SF-12	08/14/07	78.07	---	27.76	---	50.31
MW-SF-12	08/21/07	78.07	---	27.43	---	50.64
MW-SF-12	08/28/07	78.07	---	27.58	---	50.49
MW-SF-12	09/11/07	78.07	---	27.73	---	50.34
MW-SF-12	10/05/07	78.07	---	28.06	---	50.01
MW-SF-12	11/02/07	78.07	---	29.59	---	48.48
MW-SF-12	11/12/07	78.07	---	28.33	---	49.74
MW-SF-12	08/12/08	78.07	---	30.02	---	48.05
MW-SF-12	10/17/08	78.07	---	30.42	---	47.65
MW-SF-12	12/18/08	78.07	---	31.55	---	46.52
MW-SF-12	01/15/09	78.07	---	30.11	---	47.96
MW-SF-12	03/24/09	78.07	---	29.41	---	48.66
MW-SF-12	04/21/09	78.07	---	29.52	---	48.55
MW-SF-12	07/21/09	78.07	---	28.58	---	49.49
MW-SF-12	10/19/09	78.07	---	NM	---	NC
MW-SF-12	11/04/09	78.07	---	30.36	---	47.71
MW-SF-12	02/04/10	78.07	---	29.20	---	48.87
MW-SF-12	10/04/10	78.07	---	30.70	---	47.37
MW-SF-12	04/11/11	78.07	---	29.47	---	48.60
MW-SF-12	10/10/11	78.07	---	26.60	---	51.47
MW-SF-12	04/16/12	78.07	---	31.40	---	46.67
MW-SF-12	07/09/12	78.07	---	NM	---	NC
MW-SF-12	10/15/12	78.07	---	32.12	---	45.95
MW-SF-12	04/08/13	78.07	---	DRY	---	NC
MW-SF-12	10/07/13	78.07	---	NM	---	NC
MW-SF-12	04/14/14	78.07	32.67	38.04	5.37	44.33
MW-SF-12	05/20/14	78.07	32.90	37.80	4.90	44.19
MW-SF-12	05/27/14	78.07	---	33.27	---	44.80
MW-SF-12	06/04/14	78.07	---	32.78	---	45.29
MW-SF-12	06/10/14	78.07	---	33.76	---	44.31
MW-SF-12	07/03/14	78.07	33.58	NM	---	NC
MW-SF-12	07/24/14	78.07	33.35	NM	3.97	NC
MW-SF-12	08/01/14	78.07	33.17	37.20	4.03	44.09
MW-SF-12	09/05/14	78.07	32.93	38.52	5.59	44.02
MW-SF-12	09/11/14	78.07	32.98	38.56	5.58	43.97
MW-SF-12	09/18/14	78.07	33.09	38.25	5.16	43.95
MW-SF-12	09/26/14	78.07	33.03	38.03	5.00	44.04
MW-SF-12	10/01/14	78.07	33.08	37.82	4.74	44.04
MW-SF-12	10/06/14	78.07	33.07	37.63	4.56	44.09
MW-SF-12	10/14/14	78.07	33.13	37.56	4.43	44.05
MW-SF-12	10/23/14	78.07	33.06	37.56	4.50	44.11
MW-SF-12	10/27/14	78.07	33.08	37.40	4.32	44.13
MW-SF-12	11/03/14	78.07	33.09	37.48	4.39	44.10
MW-SF-12	11/18/14	78.07	33.15	37.44	4.29	44.06
MW-SF-12	11/25/14	78.07	33.21	37.35	4.14	44.03
MW-SF-12	12/03/14	78.07	33.12	37.31	4.19	44.11
MW-SF-12	12/12/14	78.07	33.45	37.92	4.47	43.73

Attachment C. Summary of Historical Groundwater Elevations – November 1996 through Present

Defense Fuel Support Point, Norwalk, California

Well	Date	Top of Casing Elevation (feet amsl)	Depth to Product (feet btoc)	Depth to Water (feet btoc)	Apparent Product Thickness (feet)	Groundwater Elevation (feet amsl)
MW-SF-12	12/19/14	78.07	33.50	38.25	4.75	43.62
MW-SF-12	03/17/15	78.07	34.05	36.42	2.37	43.55
MW-SF-12	04/20/15	78.07	34.05	36.42	2.37	43.55
MW-SF-12	10/20/15	78.07	34.84	36.78	1.94	42.84
MW-SF-12	03/16/16	78.07	---	39.03	---	39.04
MW-SF-12	04/11/16	78.07	---	37.13	---	40.94
MW-SF-12	06/29/16	78.07	38.28	38.34	0.06	39.78
MW-SF-12	08/22/16	78.07	---	38.60	---	39.47
MW-SF-12	10/03/16	78.07	---	39.45	---	38.62
MW-SF-12	10/03/16	78.07	---	39.45	---	38.62
MW-SF-12	04/17/17	78.07	---	35.12	---	42.95
MW-SF-12	10/02/17	78.07	---	39.31	---	38.76
MW-SF-12	04/16/18	78.07	---	39.09	---	38.98
MW-SF-12	11/05/18	78.07	---	38.96	---	39.11
MW-SF-12	04/16/19	78.07	---	37.53	---	40.54
MW-SF-12	10/28/19	78.07	---	38.78	---	39.29
MW-SF-12	05/04/20	78.07	---	36.36	---	41.71
MW-SF-12	11/02/20	78.07	---	36.53	---	41.54
MW-SF-12	05/03/21	78.07	---	36.19	---	41.88
MW-SF-12	11/01/21	78.07	---	38.69	---	39.38
MW-SF-12	05/09/22	78.07	---	37.36	---	40.71
MW-SF-13	08/14/07	73.40	---	22.98	---	50.42
MW-SF-13	08/21/07	73.40	---	23.11	---	50.29
MW-SF-13	08/28/07	73.40	---	22.85	---	50.55
MW-SF-13	09/11/07	73.40	---	23.10	---	50.30
MW-SF-13	10/05/07	73.40	---	28.11	---	45.29
MW-SF-13	11/02/07	73.40	25.41	25.43	0.02	47.99
MW-SF-13	11/12/07	73.40	---	23.70	---	49.70
MW-SF-13	12/21/07	73.40	24.42	24.45	0.03	48.97
MW-SF-13	08/15/08	73.40	24.11	27.38	3.27	48.47
MW-SF-13	10/17/08	73.40	24.33	27.28	2.95	48.33
MW-SF-13	10/21/08	73.40	24.26	27.14	2.88	48.42
MW-SF-13	12/17/08	73.40	24.70	26.21	1.51	48.32
MW-SF-13	01/15/09	73.40	24.80	26.90	2.10	48.08
MW-SF-13	03/27/09	73.40	25.49	26.46	0.97	47.67
MW-SF-13	04/21/09	73.40	24.78	24.86	0.08	48.60
MW-SF-13	07/21/09	73.40	25.48	25.72	0.24	47.86
MW-SF-13	10/19/09	73.40	---	NM	---	NC
MW-SF-13	11/06/09	73.40	---	25.72	---	47.68
MW-SF-13	02/04/10	73.40	25.30	25.43	0.13	48.07
MW-SF-13	09/03/10	73.40	25.71	27.40	1.69	47.27
MW-SF-13	10/04/10	73.40	25.92	26.95	1.03	47.22
MW-SF-13	04/12/11	73.40	24.78	24.79	0.01	48.62
MW-SF-13	10/10/11	73.40	---	26.00	---	47.40
MW-SF-13	04/16/12	73.40	---	27.19	---	46.21
MW-SF-13	07/09/12	73.40	---	NM	---	NC
MW-SF-13	10/15/12	73.40	---	27.01	---	46.39
MW-SF-13	04/08/13	73.40	---	27.90	---	45.50
MW-SF-13	10/07/13	73.40	---	NM	---	NC

Attachment C. Summary of Historical Groundwater Elevations – November 1996 through Present

Defense Fuel Support Point, Norwalk, California

Well	Date	Top of Casing Elevation (feet amsl)	Depth to Product (feet btoc)	Depth to Water (feet btoc)	Apparent Product Thickness (feet)	Groundwater Elevation (feet amsl)
MW-SF-13	11/14/13	73.40	28.25	29.95	1.70	44.73
MW-SF-13	04/14/14	73.40	28.47	31.36	2.89	44.21
MW-SF-13	05/05/14	73.40	28.49	31.62	3.13	44.13
MW-SF-13	05/12/14	73.40	28.88	30.02	1.14	44.24
MW-SF-13	05/20/14	73.40	29.77	31.10	1.33	43.30
MW-SF-13	05/27/14	73.40	29.48	30.17	0.69	43.75
MW-SF-13	06/04/14	73.40	---	30.22	---	43.18
MW-SF-13	06/10/14	73.40	29.76	30.20	0.44	43.53
MW-SF-13	07/03/14	73.40	29.88	30.49	0.61	43.37
MW-SF-13	07/24/14	73.40	29.54	30.50	0.96	43.62
MW-SF-13	08/01/14	73.40	29.25	29.82	0.57	44.01
MW-SF-13	08/08/14	73.40	33.71	34.07	0.36	39.60
MW-SF-13	08/14/14	73.40	29.13	29.96	0.83	44.06
MW-SF-13	08/19/14	73.40	29.15	29.91	0.76	44.06
MW-SF-13	08/29/14	73.40	29.02	30.15	1.13	44.10
MW-SF-13	09/05/14	73.40	29.08	30.19	1.11	44.04
MW-SF-13	09/11/14	73.40	28.91	30.66	1.75	44.05
MW-SF-13	09/18/14	73.40	29.15	30.41	1.26	43.94
MW-SF-13	09/26/14	73.40	29.14	30.18	1.04	44.00
MW-SF-13	10/01/14	73.40	29.05	30.38	1.33	44.02
MW-SF-13	10/06/14	73.40	29.12	30.10	0.98	44.04
MW-SF-13	10/13/14	73.40	29.07	30.28	1.21	44.03
MW-SF-13	10/23/14	73.40	28.95	30.72	1.77	44.01
MW-SF-13	10/27/14	73.40	29.06	30.21	1.15	44.05
MW-SF-13	11/03/14	73.40	28.93	30.62	1.69	44.05
MW-SF-13	11/18/14	73.40	29.11	30.54	1.43	43.93
MW-SF-13	11/25/14	73.40	29.14	29.48	0.34	44.18
MW-SF-13	12/03/14	73.40	28.93	31.02	2.09	43.95
MW-SF-13	12/12/14	73.40	29.40	31.05	1.65	43.59
MW-SF-13	12/19/14	73.40	29.40	31.11	1.71	43.57
MW-SF-13	04/20/15	73.40	29.04	32.44	3.40	43.51
MW-SF-13	10/19/15	73.40	29.31	35.16	5.85	42.63
MW-SF-13	03/14/16	73.40	---	34.72	---	38.68
MW-SF-13	04/11/16	73.40	---	32.28	---	41.12
MW-SF-13	06/29/16	73.40	---	33.62	---	39.78
MW-SF-13	08/22/16	73.40	---	33.66	---	39.74
MW-SF-13	10/03/16	73.40	---	34.20	---	39.20
MW-SF-13	10/03/16	73.40	---	34.20	---	39.20
MW-SF-13	04/17/17	73.40	---	30.40	---	43.00
MW-SF-13	10/02/17	73.40	---	34.52	---	38.88
MW-SF-13	04/16/18	73.40	---	34.26	---	39.14
MW-SF-13	11/05/18	73.40	---	34.43	---	38.97
MW-SF-13	04/16/19	73.40	---	32.29	---	41.11
MW-SF-13	11/01/19	73.40	---	33.76	---	39.64
MW-SF-13	05/04/20	73.40	---	31.52	---	41.88
MW-SF-13	11/02/20	73.40	---	32.05	---	41.35
MW-SF-13	05/03/21	73.40	---	32.48	---	40.92
MW-SF-13	11/01/21	73.40	---	33.82	---	39.58
MW-SF-13	05/09/22	73.40	---	33.52	---	39.88

Attachment C. Summary of Historical Groundwater Elevations – November 1996 through Present

Defense Fuel Support Point, Norwalk, California

Well	Date	Top of Casing Elevation (feet amsl)	Depth to Product (feet btoc)	Depth to Water (feet btoc)	Apparent Product Thickness (feet)	Groundwater Elevation (feet amsl)
MW-SF-14	08/14/07	78.16	---	27.68	---	50.48
MW-SF-14	08/21/07	78.16	---	27.60	---	50.56
MW-SF-14	08/28/07	78.16	---	27.53	---	50.63
MW-SF-14	09/11/07	78.16	---	27.66	---	50.50
MW-SF-14	10/05/07	78.16	---	27.75	---	50.41
MW-SF-14	11/02/07	78.16	---	29.83	---	48.33
MW-SF-14	11/12/07	78.16	---	NM	---	NC
MW-SF-14	08/15/08	78.16	29.24	29.77	0.53	48.81
MW-SF-14	10/17/08	78.16	29.50	29.52	0.02	48.66
MW-SF-14	12/18/08	78.16	---	30.62	---	47.54
MW-SF-14	01/15/09	78.16	---	30.08	---	48.08
MW-SF-14	03/24/09	78.16	---	29.73	---	48.43
MW-SF-14	04/21/09	78.16	---	29.61	---	48.55
MW-SF-14	07/21/09	78.16	---	29.20	---	48.96
MW-SF-14	10/19/09	78.16	---	NM	---	NC
MW-SF-14	11/06/09	78.16	---	30.48	---	47.68
MW-SF-14	12/09/09	78.16	---	30.68	---	47.48
MW-SF-14	06/22/10	78.16	---	26.17	---	51.99
MW-SF-14	10/04/10	78.16	---	30.54	---	47.62
MW-SF-14	04/12/11	78.16	---	29.55	---	48.61
MW-SF-14	10/10/11	78.16	---	29.84	---	48.32
MW-SF-14	04/16/12	78.16	---	NM	---	NC
MW-SF-14	07/09/12	78.16	---	NM	---	NC
MW-SF-14	10/15/12	78.16	---	30.02	---	48.14
MW-SF-14	04/08/13	78.16	---	32.75	---	45.41
MW-SF-14	05/24/13	78.16	---	32.75	---	45.41
MW-SF-14	09/26/13	78.16	34.25	34.50	0.25	43.86
MW-SF-14	10/07/13	78.16	---	NM	---	NC
MW-SF-14	11/14/13	78.16	33.19	33.57	0.38	44.89
MW-SF-14	04/14/14	78.16	33.56	34.81	1.25	44.35
MW-SF-14	08/08/14	78.16	33.98	34.24	0.26	44.13
MW-SF-14	10/14/14	78.16	33.80	34.36	0.56	44.25
MW-SF-14	10/23/14	78.16	34.43	34.49	0.06	43.72
MW-SF-14	10/27/14	78.16	33.97	34.40	0.43	44.10
MW-SF-14	11/18/14	78.16	34.07	34.27	0.20	44.05
MW-SF-14	04/20/15	78.16	---	34.48	---	43.68
MW-SF-14	10/21/15	78.16	---	35.25	---	42.91
MW-SF-14	03/14/16	78.16	---	36.21	---	41.95
MW-SF-14	04/11/16	78.16	---	37.14	---	41.02
MW-SF-14	06/29/16	78.16	---	37.36	---	40.80
MW-SF-14	08/22/16	78.16	---	DRY	---	NC
MW-SF-14	10/03/16	78.16	---	DRY	---	NC
MW-SF-14	10/03/16	78.16	---	DRY	---	NC
MW-SF-14	04/17/17	78.16	---	DRY	---	NC
MW-SF-14	10/02/17	78.16	---	DRY	---	NC
MW-SF-14	04/16/18	78.16	---	DRY	---	NC
MW-SF-14	11/05/18	78.16	---	DRY	---	NC
MW-SF-14	04/16/19	78.16	---	DRY	---	NC
MW-SF-14	10/28/19	78.16	---	DRY	---	NC

Attachment C. Summary of Historical Groundwater Elevations – November 1996 through Present

Defense Fuel Support Point, Norwalk, California

Well	Date	Top of Casing Elevation (feet amsl)	Depth to Product (feet btoc)	Depth to Water (feet btoc)	Apparent Product Thickness (feet)	Groundwater Elevation (feet amsl)
MW-SF-14	05/04/20	78.16	---	DRY	---	NC
MW-SF-14	11/02/20	78.16	---	DRY	---	NC
MW-SF-14	05/03/21	78.16	---	DRY	---	DRY
MW-SF-14	11/01/21	78.16	---	DRY	---	NC
MW-SF-14	05/09/22	78.16	---	DRY	---	NC
MW-SF-15	08/14/07	78.27	27.75	27.78	0.03	50.51
MW-SF-15	08/21/07	78.27	27.65	27.69	0.04	50.61
MW-SF-15	08/28/07	78.27	27.61	27.65	0.04	50.65
MW-SF-15	09/11/07	78.27	---	27.62	---	50.65
MW-SF-15	10/05/07	78.27	---	28.15	---	50.12
MW-SF-15	11/02/07	78.27	30.20	30.45	0.25	48.02
MW-SF-15	11/12/07	78.27	---	28.75	---	49.52
MW-SF-15	08/15/08	78.27	29.35	30.12	0.77	48.77
MW-SF-15	10/17/08	78.27	29.44	30.80	1.36	48.56
MW-SF-15	10/21/08	78.27	29.31	30.80	1.49	48.66
MW-SF-15	12/18/08	78.27	30.56	32.11	1.55	47.40
MW-SF-15	01/15/09	78.27	29.70	31.75	2.05	48.16
MW-SF-15	03/24/09	78.27	29.93	30.32	0.39	48.26
MW-SF-15	04/21/09	78.27	29.60	29.96	0.36	48.60
MW-SF-15	07/21/09	78.27	---	30.45	---	47.82
MW-SF-15	10/19/09	78.27	---	NM	---	NC
MW-SF-15	11/04/09	78.27	30.45	31.10	0.36	47.46
MW-SF-15	12/09/09	78.27	---	30.87	---	47.40
MW-SF-15	10/04/10	78.27	30.65	30.66	0.01	47.62
MW-SF-15	04/12/11	78.27	29.40	30.50	1.10	48.65
MW-SF-15	10/10/11	78.27	---	29.60	---	48.67
MW-SF-15	12/02/11	78.27	30.05	31.40	1.35	47.95
MW-SF-15	04/16/12	78.27	32.39	32.48	0.09	45.86
MW-SF-15	07/09/12	78.27	---	NM	---	NC
MW-SF-15	10/15/12	78.16	---	33.04	---	45.12
MW-SF-15	04/08/13	78.27	---	33.90	---	44.37
MW-SF-15	05/24/13	78.27	---	33.90	---	44.37
MW-SF-15	10/07/13	78.27	---	NM	---	NC
MW-SF-15	11/14/13	78.27	33.38	33.41	0.03	44.88
MW-SF-15	04/18/14	78.27	---	33.85	---	44.42
MW-SF-15	08/08/14	78.27	33.96	34.87	0.91	44.13
MW-SF-15	08/13/14	78.27	33.95	34.89	0.94	44.13
MW-SF-15	08/19/14	78.27	33.94	34.90	0.96	44.14
MW-SF-15	08/29/14	78.27	35.38	35.65	0.27	42.84
MW-SF-15	10/27/14	78.27	---	35.82	---	42.45
MW-SF-15	04/20/15	78.27	34.12	36.63	2.51	43.65
MW-SF-15	10/19/15	78.27	34.87	37.90	3.03	42.79
MW-SF-15	11/17/15	78.27	35.36	37.71	2.35	42.44
MW-SF-15	03/14/16	78.27	---	39.70	---	38.57
MW-SF-15	04/11/16	78.27	---	37.24	---	41.03
MW-SF-15	06/29/16	78.27	---	38.70	---	39.57
MW-SF-15	08/22/16	78.27	---	38.78	---	39.49
MW-SF-15	10/03/16	78.27	---	39.56	---	38.71
MW-SF-15	10/03/16	78.27	---	39.56	---	38.71

Attachment C. Summary of Historical Groundwater Elevations – November 1996 through Present

Defense Fuel Support Point, Norwalk, California

Well	Date	Top of Casing Elevation (feet amsl)	Depth to Product (feet btoc)	Depth to Water (feet btoc)	Apparent Product Thickness (feet)	Groundwater Elevation (feet amsl)
MW-SF-15	04/17/17	78.27	---	35.39	---	42.88
MW-SF-15	10/02/17	78.27	---	39.40	---	38.87
MW-SF-15	04/16/18	78.27	---	39.10	---	39.17
MW-SF-15	11/05/18	78.27	---	39.00	---	39.27
MW-SF-15	04/23/19	78.27	---	36.15	---	42.12
MW-SF-15	10/28/19	78.27	---	38.92	---	39.35
MW-SF-15	05/04/20	78.27	---	36.37	---	41.90
MW-SF-15	11/02/20	78.27	---	36.72	---	41.55
MW-SF-15	05/03/21	78.27	---	37.53	---	40.74
MW-SF-15	11/01/21	78.27	---	38.82	---	39.45
MW-SF-15	05/09/22	78.27	---	37.86	---	40.41
MW-SF-16	08/14/07	78.21	---	27.68	---	50.53
MW-SF-16	08/21/07	78.21	---	27.33	---	50.88
MW-SF-16	08/28/07	78.21	---	27.51	---	50.70
MW-SF-16	09/11/07	78.21	---	27.59	---	50.62
MW-SF-16	10/05/07	78.21	---	28.10	---	50.11
MW-SF-16	11/02/07	78.21	---	29.81	---	48.40
MW-SF-16	11/12/07	78.21	---	28.40	---	49.81
MW-SF-16	08/15/08	78.21	---	29.36	---	48.85
MW-SF-16	10/17/08	78.21	---	29.51	---	48.70
MW-SF-16	12/18/08	78.21	---	30.94	---	47.27
MW-SF-16	01/15/09	78.21	30.00	30.01	0.01	48.21
MW-SF-16	03/24/09	78.21	---	29.82	---	48.39
MW-SF-16	04/21/09	78.21	---	29.60	---	48.61
MW-SF-16	07/21/09	78.21	---	30.36	---	47.85
MW-SF-16	10/19/09	78.21	---	NM	---	NC
MW-SF-16	11/04/09	78.21	---	30.58	---	47.63
MW-SF-16	02/04/10	78.21	---	30.36	---	47.85
MW-SF-16	09/03/10	78.21	---	30.25	---	47.96
MW-SF-16	10/04/10	78.21	---	30.49	---	47.72
MW-SF-16	04/12/11	78.21	---	29.52	---	48.69
MW-SF-16	10/10/11	78.21	---	29.85	---	48.36
MW-SF-16	04/16/12	78.21	---	NM	---	NC
MW-SF-16	07/09/12	78.21	---	NM	---	NC
MW-SF-16	10/15/12	78.21	---	32.47	---	45.74
MW-SF-16	04/08/13	78.21	32.73	32.97	0.24	45.43
MW-SF-16	05/24/13	78.21	32.73	32.97	0.24	45.43
MW-SF-16	10/07/13	78.21	---	NM	---	NC
MW-SF-16	11/14/13	78.21	33.21	33.80	0.59	44.88
MW-SF-16	04/18/14	78.21	33.65	34.20	0.55	44.45
MW-SF-16	08/08/14	78.21	34.05	34.06	0.01	44.16
MW-SF-16	10/27/14	78.21	---	34.25	---	43.96
MW-SF-16	04/20/15	78.21	---	34.52	---	43.69
MW-SF-16	06/08/15	78.21	35.00	35.17	0.17	43.18
MW-SF-16	10/21/15	78.21	---	34.56	---	43.65
MW-SF-16	03/14/16	78.21	---	39.60	---	38.61
MW-SF-16	04/11/16	78.21	---	37.15	---	41.06
MW-SF-16	06/29/16	78.21	---	38.35	---	39.86
MW-SF-16	08/22/16	78.21	---	38.51	---	39.70

Attachment C. Summary of Historical Groundwater Elevations – November 1996 through Present

Defense Fuel Support Point, Norwalk, California

Well	Date	Top of Casing Elevation (feet amsl)	Depth to Product (feet btoc)	Depth to Water (feet btoc)	Apparent Product Thickness (feet)	Groundwater Elevation (feet amsl)
MW-SF-16	10/03/16	78.21	---	39.35	---	38.86
MW-SF-16	10/03/16	78.21	---	39.35	---	38.86
MW-SF-16	04/17/17	78.21	---	35.20	---	43.01
MW-SF-16	10/02/17	78.21	---	DRY	---	NC
MW-SF-16	04/16/18	78.21	---	DRY	---	NC
MW-SF-16	11/05/18	78.21	---	DRY	---	NC
MW-SF-16	04/16/19	78.21	---	DRY	---	NC
MW-SF-16	10/28/19	78.21	---	DRY	---	NC
MW-SF-16	05/04/20	78.21	---	DRY	---	NC
MW-SF-16	11/02/20	78.21	---	DRY	---	NC
MW-SF-16	05/03/21	78.21	---	DRY	---	DRY
MW-SF-16	11/01/21	78.21	---	DRY	---	NC
MW-SF-16	05/09/22	78.21	---	DRY	---	NC
PO-7	07/08/11	80.26	---	NM	---	NC
PW-1	11/20/96	75.52	---	29.04	---	46.48
PW-1	07/01/97	75.52	---	30.17	---	45.35
PW-1	12/31/97	75.52	---	28.95	---	46.57
PW-1	05/01/98	75.52	---	27.37	---	48.15
PW-1	05/06/99	75.52	---	27.44	---	48.08
PW-1	08/09/99	75.52	---	27.87	---	47.65
PW-1	11/15/99	75.52	---	27.78	---	47.74
PW-1	05/15/00	75.52	---	27.63	---	47.89
PW-1	11/13/00	75.52	---	28.84	---	46.68
PW-1	05/07/01	75.52	---	27.01	---	48.51
PW-1	11/05/01	75.52	---	26.72	---	48.80
PW-1	04/08/02	75.52	---	27.45	---	48.07
PW-1	10/21/02	75.52	---	27.63	---	47.89
PW-1	04/07/03	75.52	---	27.60	---	47.92
PW-1	10/06/03	75.52	---	27.68	---	47.84
PW-1	01/11/04	75.52	---	28.61	---	46.91
PW-1	04/19/04	75.52	---	28.85	---	46.67
PW-1	05/02/05	75.52	---	25.43	---	50.09
PW-1	10/31/05	75.52	---	NM	---	NC
PW-1	05/01/06	75.52	---	25.03	---	50.49
PW-1	12/04/06	75.52	---	25.83	---	49.69
PW-1	04/30/07	75.52	---	25.80	---	49.72
PW-1	11/12/07	75.52	---	26.03	---	49.49
PW-1	04/14/08	75.52	---	26.41	---	49.11
PW-1	10/13/08	75.52	---	26.85	---	48.67
PW-1	11/21/08	75.52	---	26.80	---	48.72
PW-1	04/20/09	75.52	---	27.27	---	48.25
PW-1	10/19/09	75.52	---	27.74	---	47.78
PW-1	05/24/10	75.52	---	28.00	---	47.52
PW-1	05/28/10	75.52	---	27.98	---	47.54
PW-1	10/04/10	75.52	---	28.10	---	47.42
PW-1	04/11/11	75.52	---	27.03	---	48.49
PW-1	10/10/11	75.52	---	26.77	---	48.75
PW-1	04/16/12	75.52	---	NM	---	NC
PW-1	07/09/12	75.52	---	NM	---	NC

Attachment C. Summary of Historical Groundwater Elevations – November 1996 through Present

Defense Fuel Support Point, Norwalk, California

Well	Date	Top of Casing Elevation (feet amsl)	Depth to Product (feet btoc)	Depth to Water (feet btoc)	Apparent Product Thickness (feet)	Groundwater Elevation (feet amsl)
PW-1	10/15/12	75.52	---	27.76	---	47.76
PW-1	04/08/13	75.52	---	DRY	---	NC
PW-1	10/07/13	75.52	---	DRY	---	NC
PW-1	04/14/14	75.52	---	DRY	---	NC
PW-1	10/27/14	75.52	---	DRY	---	NC
PW-1	04/20/15	75.52	---	DRY	---	NC
PW-1	10/19/15	75.52	---	DRY	---	NC
PW-1	04/11/16	75.52	---	DRY	---	NC
PW-1	10/03/16	75.52	---	DRY	---	NC
PW-1	10/03/16	75.52	---	DRY	---	NC
PW-1	04/17/17	75.52	---	DRY	---	NC
PW-1	10/02/17	75.52	---	34.40	---	41.12
PW-1	04/16/18	75.52	---	DRY	---	NC
PW-1	11/05/18	75.52	---	DRY	---	NC
PW-1	04/16/19	75.52	---	DRY	---	NC
PW-1	10/28/19	75.52	---	DRY	---	NC
PW-1	05/04/20	75.52	---	DRY	---	NC
PW-1	11/02/20	75.52	---	DRY	---	NC
PW-1	05/03/21	75.52	---	DRY	---	DRY
PW-1	11/01/21	75.52	---	35.53	---	39.99
PW-1	05/09/22	75.52	---	35.70	---	39.82
PW-2	11/20/96	74.65	---	28.82	---	45.83
PW-2	07/01/97	74.65	---	31.20	---	43.45
PW-2	12/31/97	74.65	---	28.52	---	46.13
PW-2	05/01/98	74.65	---	26.34	---	48.31
PW-2	02/02/99	74.65	---	25.39	---	49.26
PW-2	05/06/99	74.65	---	26.42	---	48.23
PW-2	08/09/99	74.65	---	26.92	---	47.73
PW-2	11/15/99	74.65	---	28.05	---	46.60
PW-2	02/29/00	74.65	---	26.82	---	47.83
PW-2	05/15/00	74.65	---	27.12	---	47.53
PW-2	08/28/00	74.65	---	28.10	---	46.55
PW-2	11/13/00	74.65	---	28.36	---	46.29
PW-2	02/05/01	74.65	---	26.84	---	47.81
PW-2	05/07/01	74.65	---	26.22	---	48.43
PW-2	09/18/01	74.65	---	25.85	---	48.80
PW-2	11/05/01	74.65	---	26.00	---	48.65
PW-2	01/29/02	74.65	---	26.09	---	48.56
PW-2	04/08/02	74.65	---	26.69	---	47.96
PW-2	10/21/02	74.65	---	26.95	---	47.70
PW-2	01/14/03	74.65	---	26.86	---	47.79
PW-2	04/07/03	74.65	---	28.96	---	45.69
PW-2	07/07/03	74.71	---	27.51	---	47.20
PW-2	10/06/03	74.65	---	27.00	---	47.65
PW-2	01/11/04	74.71	---	28.02	---	46.69
PW-2	01/20/04	74.71	---	29.28	---	45.43
PW-2	04/19/04	74.71	---	26.21	---	48.50
PW-2	04/27/04	74.71	---	27.69	---	47.02
PW-2	06/07/04	74.71	---	28.13	---	46.58

Attachment C. Summary of Historical Groundwater Elevations – November 1996 through Present

Defense Fuel Support Point, Norwalk, California

Well	Date	Top of Casing Elevation (feet amsl)	Depth to Product (feet btoc)	Depth to Water (feet btoc)	Apparent Product Thickness (feet)	Groundwater Elevation (feet amsl)
PW-2	07/08/04	74.71	---	29.35	---	45.36
PW-2	05/02/05	74.71	---	24.56	---	50.15
PW-2	10/31/05	74.71	---	23.80	---	50.91
PW-2	05/01/06	74.71	---	24.28	---	50.43
PW-2	12/04/06	74.71	---	25.05	---	49.66
PW-2	04/30/07	74.71	---	25.02	---	49.69
PW-2	11/12/07	74.71	---	25.41	---	49.30
PW-2	04/14/08	74.71	---	25.75	---	48.96
PW-2	10/13/08	74.71	---	25.15	---	49.56
PW-2	04/20/09	74.71	---	DRY	---	NC
PW-2	10/19/09	74.71	---	DRY	---	NC
PW-2	05/24/10	74.71	---	DRY	---	NC
PW-2	05/28/10	74.71	---	DRY	---	NC
PW-2	10/04/10	74.71	---	NM	---	NC
PW-2	04/11/11	74.71	---	NM	---	NC
PW-2	10/10/11	74.71	---	DRY	---	NC
PW-2	04/16/12	74.71	---	NM	---	NC
PW-2	07/09/12	74.71	---	NM	---	NC
PW-2	10/15/12	74.71	---	DRY	---	NC
PW-2	04/08/13	74.71	---	DRY	---	NC
PW-2	10/07/13	74.71	---	DRY	---	NC
PW-2	04/14/14	74.71	---	DRY	---	NC
PW-2	10/27/14	74.71	---	DRY	---	NC
PW-2	04/20/15	74.71	---	DRY	---	NC
PW-2	10/19/15	74.71	---	DRY	---	NC
PW-2	04/11/16	74.71	---	DRY	---	NC
PW-2	10/03/16	74.71	---	DRY	---	NC
PW-2	10/03/16	74.71	---	DRY	---	NC
PW-2	04/17/17	74.71	---	DRY	---	NC
PW-2	10/02/17	74.71	---	DRY	---	NC
PW-2	04/16/18	74.71	---	DRY	---	NC
PW-2	11/05/18	74.71	---	DRY	---	NC
PW-2	04/16/19	74.71	---	DRY	---	NC
PW-2	10/28/19	74.71	---	DRY	---	NC
PW-2	05/04/20	74.71	---	32.48	---	42.23
PW-2	11/02/20	74.71	---	DRY	---	NC
PW-2	05/03/21	74.71	---	DRY	---	DRY
PW-2	11/01/21	74.71	---	34.47	---	40.24
PW-2	05/09/22	74.71	---	34.58	---	40.13
PW-3	11/20/96	73.64	---	27.11	---	46.53
PW-3	07/01/97	73.64	---	28.84	---	44.80
PW-3	12/31/97	73.64	---	27.29	---	46.35
PW-3	05/01/98	73.64	---	25.10	---	48.54
PW-3	02/03/99	73.64	---	24.23	---	49.41
PW-3	05/04/99	73.64	---	25.05	---	48.59
PW-3	08/10/99	73.64	---	25.35	---	48.29
PW-3	11/15/99	73.64	---	NM	---	NC
PW-3	05/15/00	73.64	---	NM	---	NC
PW-3	08/28/00	73.64	---	NM	---	NC

Attachment C. Summary of Historical Groundwater Elevations – November 1996 through Present

Defense Fuel Support Point, Norwalk, California

Well	Date	Top of Casing Elevation (feet amsl)	Depth to Product (feet btoc)	Depth to Water (feet btoc)	Apparent Product Thickness (feet)	Groundwater Elevation (feet amsl)
PW-3	11/13/00	73.64	---	26.46	---	47.18
PW-3	02/05/01	73.64	---	25.60	---	48.04
PW-3	05/07/01	73.64	---	24.96	---	48.68
PW-3	09/18/01	73.64	---	24.72	---	48.92
PW-3	11/05/01	73.64	---	24.80	---	48.84
PW-3	01/29/02	73.64	---	24.91	---	48.73
PW-3	04/08/02	73.64	---	25.30	---	48.34
PW-3	10/21/02	73.64	---	25.76	---	47.88
PW-3	01/14/03	73.64	---	25.72	---	47.92
PW-3	04/07/03	73.64	---	26.17	---	47.47
PW-3	07/07/03	73.71	---	25.81	---	47.90
PW-3	10/06/03	73.64	---	25.63	---	48.01
PW-3	01/11/04	73.71	---	26.03	---	47.68
PW-3	01/20/04	73.71	---	26.36	---	47.35
PW-3	04/19/04	73.71	---	26.63	---	47.08
PW-3	04/27/04	73.71	---	26.34	---	47.37
PW-3	06/07/04	73.71	---	26.63	---	47.08
PW-3	07/08/04	73.71	---	26.81	---	46.90
PW-3	05/02/05	73.71	---	23.48	---	50.23
PW-3	10/31/05	73.71	---	23.61	---	50.10
PW-3	05/01/06	73.71	---	23.22	---	50.49
PW-3	12/04/06	73.71	---	23.95	---	49.76
PW-3	04/30/07	73.71	---	23.99	---	49.72
PW-3	11/12/07	73.71	---	24.33	---	49.38
PW-3	04/14/08	73.71	---	24.75	---	48.96
PW-3	10/13/08	73.71	---	26.20	---	47.51
PW-3	04/20/09	73.71	---	25.40	---	48.31
PW-3	10/19/09	73.71	---	26.03	---	47.68
PW-3	05/24/10	73.71	---	26.45	---	47.26
PW-3	05/28/10	73.71	---	26.41	---	47.30
PW-3	10/04/10	73.71	---	26.61	---	47.10
PW-3	04/11/11	73.71	---	25.60	---	48.11
PW-3	10/10/11	73.71	---	25.57	---	48.14
PW-3	04/16/12	73.71	---	26.55	---	47.16
PW-3	07/09/12	73.71	---	NM	---	NC
PW-3	10/15/12	73.71	---	NM	---	NC
PW-3	04/08/13	73.71	---	27.79	---	45.92
PW-3	10/07/13	73.71	---	28.57	---	45.14
PW-3	04/14/14	73.71	---	29.20	---	44.51
PW-3	10/27/14	73.71	---	29.73	---	43.98
PW-3	04/20/15	73.71	---	30.62	---	43.09
PW-3	10/19/15	73.71	---	31.08	---	42.63
PW-3	04/11/16	73.71	---	32.37	---	41.34
PW-3	10/03/16	73.71	---	33.23	---	40.48
PW-3	10/03/16	73.71	---	33.23	---	40.48
PW-3	04/17/17	73.71	---	31.60	---	42.11
PW-3	10/02/17	73.71	---	33.26	---	40.45
PW-3	04/16/18	73.71	---	33.75	---	39.96
PW-3	11/05/18	73.71	---	33.95	---	39.76

Attachment C. Summary of Historical Groundwater Elevations – November 1996 through Present

Defense Fuel Support Point, Norwalk, California

Well	Date	Top of Casing Elevation (feet amsl)	Depth to Product (feet btoc)	Depth to Water (feet btoc)	Apparent Product Thickness (feet)	Groundwater Elevation (feet amsl)
PW-3	04/16/19	73.71	---	33.12	---	40.59
PW-3	10/31/19	73.71	---	34.06	---	39.65
PW-3	05/04/20	73.71	---	32.89	---	40.82
PW-3	11/02/20	73.71	---	33.05	---	40.66
PW-3	05/03/21	73.71	---	33.54	---	40.17
PW-3	11/01/21	73.71	---	33.99	---	39.72
PW-3	05/09/22	73.71	---	33.86	---	39.85
PZ-1	11/20/96	73.74	---	26.91	---	46.83
PZ-1	07/01/97	73.74	---	27.61	---	46.13
PZ-1	12/31/97	73.74	---	27.03	---	46.71
PZ-1	05/01/98	73.74	---	24.13	---	49.61
PZ-1	05/04/99	73.74	---	25.74	---	48.00
PZ-1	08/09/99	73.74	---	25.77	---	47.97
PZ-1	11/15/99	73.74	---	26.46	---	47.28
PZ-1	05/15/00	73.74	---	26.09	---	47.65
PZ-1	11/13/00	73.74	---	26.51	---	47.23
PZ-1	05/07/01	73.74	---	24.78	---	48.96
PZ-1	11/05/01	73.74	---	24.81	---	48.93
PZ-1	04/08/02	73.74	---	25.50	---	48.24
PZ-2	11/20/96	73.96	---	27.49	---	46.47
PZ-2	11/20/96	73.96	---	NM	0.46	NC
PZ-2	07/01/97	73.96	27.56	28.92	1.36	46.13
PZ-2	12/31/97	73.96	28.87	29.45	0.58	44.97
PZ-2	05/01/98	73.96	23.83	25.40	1.57	49.82
PZ-2	05/04/99	73.96	25.38	27.20	1.82	48.22
PZ-2	08/09/99	73.96	25.71	27.58	1.87	47.88
PZ-2	11/15/99	73.96	---	26.83	---	47.13
PZ-2	05/15/00	73.96	---	26.17	---	47.79
PZ-2	11/13/00	73.96	26.58	26.88	0.30	47.32
PZ-2	05/07/01	73.96	24.99	25.21	0.27	48.97
PZ-2	11/05/01	73.96	24.87	25.09	0.22	49.05
PZ-2	04/08/02	73.96	24.96	24.96	0.00	49.00
PZ-2	10/21/02	73.96	26.31	26.44	0.13	47.62
PZ-2	04/07/03	73.96	26.12	26.22	0.10	47.82
PZ-2	10/06/03	73.96	25.51	25.53	0.02	48.45
PZ-2	04/19/04	73.96	26.81	26.89	0.08	47.13
PZ-2	11/02/04	73.96	27.19	27.24	0.05	46.76
PZ-2	05/02/05	73.96	---	22.18	---	51.78
PZ-2	10/31/05	73.96	---	24.11	---	49.85
PZ-2	05/22/06	73.96	---	23.16	---	50.80
PZ-2	12/04/06	73.96	---	23.85	---	50.11
PZ-2	04/30/07	73.96	---	23.97	---	49.99
PZ-2	11/12/07	73.96	---	24.30	---	49.66
PZ-2	04/14/08	73.96	---	24.69	---	49.27
PZ-2	10/13/08	73.96	---	25.35	---	48.61
PZ-2	05/22/09	73.96	---	25.55	---	48.41
PZ-2	10/19/09	73.96	---	NM	---	NC
PZ-2	05/24/10	73.96	---	26.30	---	47.66
PZ-2	05/28/10	73.96	---	26.30	---	47.66

Attachment C. Summary of Historical Groundwater Elevations – November 1996 through Present

Defense Fuel Support Point, Norwalk, California

Well	Date	Top of Casing Elevation (feet amsl)	Depth to Product (feet btoc)	Depth to Water (feet btoc)	Apparent Product Thickness (feet)	Groundwater Elevation (feet amsl)
PZ-2	10/04/10	73.96	---	26.36	---	47.60
PZ-2	01/10/11	73.96	---	27.57	---	46.39
PZ-2	04/11/11	73.96	---	25.32	---	48.64
PZ-2	07/11/11	73.96	---	NM	---	NC
PZ-2	10/10/11	73.96	---	25.67	---	48.29
PZ-2	01/09/12	73.96	---	27.21	---	46.75
PZ-2	04/27/12	73.96	---	27.83	---	46.13
PZ-2	07/09/12	73.96	---	28.16	---	45.80
PZ-2	10/15/12	73.96	---	27.76	---	46.20
PZ-2	01/14/13	73.96	---	DRY	---	NC
PZ-2	04/08/13	73.96	---	28.68	---	45.28
PZ-2	10/07/13	73.96	---	29.28	---	44.68
PZ-2	04/14/14	73.96	---	29.74	---	44.22
PZ-2	04/20/15	73.96	---	30.48	---	43.48
PZ-2	10/19/15	73.96	---	31.18	---	42.78
PZ-2	03/14/16	73.96	---	34.72	---	39.24
PZ-2	04/11/16	73.96	---	32.97	---	40.99
PZ-2	06/29/16	73.96	---	34.04	---	39.92
PZ-2	08/22/16	73.96	---	33.95	---	40.01
PZ-2	10/03/16	73.96	---	34.67	---	39.29
PZ-2	10/03/16	73.96	---	34.67	---	39.29
PZ-2	04/17/17	73.96	---	31.13	---	42.83
PZ-2	10/02/17	73.96	---	34.65	---	39.31
PZ-2	04/16/18	73.96	---	34.63	---	39.33
PZ-2	11/05/18	73.96	---	34.55	---	39.41
PZ-2	04/16/19	73.96	---	31.37	---	42.59
PZ-2	10/28/19	73.96	---	34.58	---	39.38
PZ-2	05/04/20	73.96	---	32.48	---	41.48
PZ-2	11/02/20	73.96	---	32.66	---	41.30
PZ-2	05/03/21	73.96	---	DRY	---	DRY
PZ-2	11/01/21	73.96	---	34.12	---	39.84
PZ-2	05/09/22	73.96	---	33.95	---	40.01
PZ-3	11/20/96	76.17	28.79	32.80	4.01	46.58
PZ-3	07/01/97	76.17	28.75	30.69	1.94	47.03
PZ-3	12/31/97	76.17	28.60	32.86	4.26	46.72
PZ-3	05/01/98	76.17	18.34	25.21	6.87	56.46
PZ-3	05/25/99	76.17	---	31.70	---	44.47
PZ-3	05/19/00	76.17	27.48	31.54	4.16	47.96
PZ-3	11/13/00	76.17	27.01	30.05	3.04	48.55
PZ-3	05/07/01	76.17	25.99	30.30	4.31	49.32
PZ-3	04/08/02	76.17	---	31.00	---	45.17
PZ-3	09/19/02	76.17	28.84	29.94	1.10	47.11
PZ-3	10/21/02	76.17	28.10	29.66	1.56	47.76
PZ-3	04/07/03	76.17	27.81	28.80	0.99	48.16
PZ-3	10/06/03	76.17	27.65	28.90	1.25	48.27
PZ-3	04/19/04	76.17	29.08	29.68	0.60	46.97
PZ-3	11/01/04	76.17	28.32	29.63	1.31	47.59
PZ-3	02/28/05	76.17	24.32	26.89	2.57	51.34
PZ-3	03/06/06	76.17	24.97	25.12	0.15	51.17

Attachment C. Summary of Historical Groundwater Elevations – November 1996 through Present

Defense Fuel Support Point, Norwalk, California

Well	Date	Top of Casing Elevation (feet amsl)	Depth to Product (feet btoc)	Depth to Water (feet btoc)	Apparent Product Thickness (feet)	Groundwater Elevation (feet amsl)
PZ-3	05/01/06	76.17	25.39	25.96	0.57	50.67
PZ-3	08/26/06	76.17	25.76	26.26	0.50	50.31
PZ-3	12/01/06	76.17	26.11	26.77	0.66	49.93
PZ-3	03/21/07	76.17	26.05	26.16	0.11	50.10
PZ-3	04/30/07	76.17	26.66	26.68	0.02	49.51
PZ-3	11/12/07	76.17	---	NM	---	NC
PZ-3	02/05/08	76.17	---	27.84	---	48.33
PZ-3	07/24/08	76.17	---	27.33	---	48.84
PZ-3	10/14/08	76.17	---	28.07	---	48.10
PZ-3	02/10/09	76.17	---	27.31	---	48.86
PZ-3	04/20/09	76.17	---	27.94	---	48.23
PZ-3	07/16/09	76.17	---	28.97	---	47.20
PZ-3	04/08/10	76.17	---	28.40	---	47.77
PZ-3	04/12/10	76.17	---	28.14	---	48.03
PZ-3	01/08/11	76.17	---	28.85	---	47.32
PZ-3	04/08/11	76.17	---	27.63	---	48.54
PZ-3	07/08/11	76.17	---	27.85	---	48.32
PZ-3	10/07/11	76.17	---	28.46	---	47.71
PZ-3	04/12/12	76.17	---	29.48	---	46.69
PZ-3	04/19/12	76.17	---	29.30	---	46.87
PZ-3	01/11/13	76.17	30.20	33.08	2.88	45.39
PZ-3	04/03/13	76.17	30.63	30.86	0.23	45.49
PZ-3	04/08/13	76.17	30.56	30.99	0.43	45.52
PZ-3	10/02/13	76.17	---	31.45	---	44.72
PZ-3	04/07/14	76.17	---	32.27	---	43.90
PZ-3	04/18/14	76.17	---	31.92	---	44.25
PZ-3	10/27/14	76.17	---	32.41	---	43.76
PZ-3	04/20/15	76.17	---	32.80	---	43.37
PZ-3	04/11/16	76.17	---	34.07	---	42.10
PZ-3	10/03/16	76.17	34.37	35.14	0.77	NC
PZ-3	04/20/17	76.17	33.55	33.56	0.01	42.62
PZ-3	10/03/17	76.17	---	34.42	---	41.75
PZ-3	04/16/18	76.17	---	35.14	---	41.03
PZ-3	11/05/18	76.17	---	35.75	---	40.42
PZ-3	04/19/19	76.17	---	33.54	---	42.63
PZ-3	10/29/19	76.17	---	35.58	---	40.59
PZ-3	05/04/20	76.17	---	34.82	---	41.35
PZ-3	11/02/20	76.17	---	35.20	---	40.97
PZ-3	05/04/21	76.17	---	35.74	---	40.43
PZ-3	11/03/21	76.17	---	36.29	---	39.88
PZ-3	05/10/22	76.17	---	36.30	---	39.87
PZ-4	11/20/96	76.13	---	29.80	---	46.33
PZ-4	07/01/97	76.13	---	29.66	---	46.47
PZ-4	12/31/97	76.13	---	29.63	---	46.50
PZ-4	05/01/98	76.13	---	26.82	---	49.31
PZ-4	05/25/99	76.13	---	27.57	---	48.56
PZ-4	05/15/00	76.13	---	28.28	---	47.85
PZ-4	11/13/00	76.13	---	27.89	---	48.24
PZ-4	05/07/01	76.13	---	26.97	---	49.16

Attachment C. Summary of Historical Groundwater Elevations – November 1996 through Present

Defense Fuel Support Point, Norwalk, California

Well	Date	Top of Casing Elevation (feet amsl)	Depth to Product (feet btoc)	Depth to Water (feet btoc)	Apparent Product Thickness (feet)	Groundwater Elevation (feet amsl)
PZ-4	05/07/01	76.13	---	25.08	---	51.05
PZ-4	04/08/02	76.13	---	28.16	---	47.97
PZ-4	09/19/02	76.13	---	29.20	---	46.93
PZ-4	04/07/03	76.13	---	28.08	---	48.05
PZ-4	10/06/03	76.13	---	28.03	---	48.10
PZ-4	04/19/04	76.13	---	29.50	---	46.63
PZ-4	11/01/04	76.13	---	28.80	---	47.33
PZ-4	02/28/05	76.13	---	25.13	---	51.00
PZ-4	05/02/05	76.13	---	24.50	---	51.63
PZ-4	03/06/06	76.13	---	25.25	---	50.88
PZ-4	05/01/06	76.13	---	25.63	---	50.50
PZ-4	08/26/06	76.13	---	26.05	---	50.08
PZ-4	12/01/06	76.13	---	26.38	---	49.75
PZ-4	03/21/07	76.13	---	26.12	---	50.01
PZ-4	04/30/07	76.13	---	26.93	---	49.20
PZ-4	08/28/07	76.13	---	26.54	---	49.59
PZ-4	11/12/07	76.13	---	27.50	---	48.63
PZ-4	02/05/08	76.13	---	27.42	---	48.71
PZ-4	04/11/08	76.13	---	24.85	---	51.28
PZ-4	10/14/08	76.13	---	28.31	---	47.82
PZ-4	02/10/09	76.13	---	27.05	---	49.08
PZ-4	04/20/09	76.13	---	28.44	---	47.69
PZ-4	07/16/09	76.13	---	29.05	---	47.08
PZ-4	04/08/10	76.13	---	28.41	---	47.72
PZ-4	10/01/10	76.13	---	28.93	---	47.20
PZ-4	01/08/11	76.13	---	28.98	---	47.15
PZ-4	04/12/12	76.13	---	29.61	---	46.52
PZ-5	05/07/01	73.97	---	23.13	---	50.84
PZ-5	10/06/03	73.97	---	24.58	---	49.39
PZ-5	05/02/05	73.97	---	19.12	---	54.85
PZ-5	10/31/05	73.97	---	21.13	---	52.84
PZ-5	02/27/06	73.97	---	22.06	---	51.91
PZ-5	05/01/06	73.97	---	22.20	---	51.77
PZ-5	09/18/06	73.97	---	22.91	---	51.06
PZ-5	12/04/06	73.97	---	23.26	---	50.71
PZ-5	03/12/07	73.97	---	23.71	---	50.26
PZ-5	04/30/07	73.97	---	23.85	---	50.12
PZ-5	08/28/07	73.97	---	23.85	---	50.12
PZ-5	11/12/07	73.97	---	24.26	---	49.71
PZ-5	02/19/08	73.97	---	24.68	---	49.29
PZ-5	04/14/08	73.97	---	24.10	---	49.87
PZ-5	08/11/08	73.97	---	24.53	---	49.44
PZ-5	10/13/08	73.97	---	25.12	---	48.85
PZ-5	04/20/09	73.97	---	24.81	---	49.16
PZ-5	07/20/09	73.97	---	25.20	---	48.77
PZ-5	10/19/09	73.97	---	26.41	---	47.56
PZ-5	03/15/10	73.97	---	25.99	---	47.98
PZ-5	04/16/10	73.97	---	25.12	---	48.85
PZ-5	05/24/10	73.97	---	25.71	---	48.26

Attachment C. Summary of Historical Groundwater Elevations – November 1996 through Present

Defense Fuel Support Point, Norwalk, California

Well	Date	Top of Casing Elevation (feet amsl)	Depth to Product (feet btoc)	Depth to Water (feet btoc)	Apparent Product Thickness (feet)	Groundwater Elevation (feet amsl)
PZ-5	05/28/10	73.97	---	25.68	---	48.29
PZ-5	06/22/10	73.97	---	25.54	---	48.43
PZ-5	07/12/10	73.97	---	26.09	---	47.88
PZ-5	08/12/10	73.97	---	26.16	---	47.81
PZ-5	09/20/10	73.97	---	26.52	---	47.45
PZ-5	10/04/10	73.97	---	25.98	---	47.99
PZ-5	11/16/10	73.97	---	26.46	---	47.51
PZ-5	12/22/10	73.97	---	25.12	---	48.85
PZ-5	01/10/11	73.97	---	26.54	---	47.43
PZ-5	02/24/11	73.97	---	25.55	---	48.42
PZ-5	03/23/11	73.97	---	25.28	---	48.69
PZ-5	04/11/11	73.97	---	24.70	---	49.27
PZ-5	05/13/11	73.97	---	25.21	---	48.76
PZ-5	06/22/11	73.97	---	25.37	---	48.60
PZ-5	07/11/11	73.97	---	25.47	---	48.50
PZ-5	08/19/11	73.97	---	25.35	---	48.62
PZ-5	09/22/11	73.97	---	25.96	---	48.01
PZ-5	10/10/11	73.97	---	25.55	---	48.42
PZ-5	11/28/11	73.97	---	26.16	---	47.81
PZ-5	12/21/11	73.97	---	26.48	---	47.49
PZ-5	01/09/12	73.97	---	26.47	---	47.50
PZ-5	02/23/12	73.97	---	27.27	---	46.70
PZ-5	03/28/12	73.97	---	27.10	---	46.87
PZ-5	04/16/12	73.97	---	26.59	---	47.38
PZ-5	05/25/12	73.97	---	26.94	---	47.03
PZ-5	06/15/12	73.97	---	27.44	---	46.53
PZ-5	07/09/12	73.97	---	27.26	---	46.71
PZ-5	08/29/12	73.97	---	27.72	---	46.25
PZ-5	09/26/12	73.97	---	28.03	---	45.94
PZ-5	10/15/12	73.97	---	28.25	---	45.72
PZ-5	11/29/12	73.97	---	28.34	---	45.63
PZ-5	12/26/12	73.97	---	28.30	---	45.67
PZ-5	01/14/13	73.97	---	28.42	---	45.55
PZ-5	02/20/13	73.97	---	28.40	---	45.57
PZ-5	04/08/13	73.97	---	28.41	---	45.56
PZ-5	10/07/13	73.97	---	29.31	---	44.66
PZ-5	04/14/14	73.97	---	28.91	---	45.06
PZ-5	10/27/14	73.97	---	29.41	---	44.56
PZ-5	04/20/15	73.97	---	29.66	---	44.31
PZ-5	10/19/15	73.97	---	30.50	---	43.47
PZ-5	04/11/16	73.97	---	31.36	---	42.61
PZ-5	10/03/16	73.97	---	31.00	---	42.97
PZ-5	10/03/16	73.97	---	31.00	---	42.97
PZ-5	04/17/17	73.97	---	30.07	---	43.90
PZ-5	10/02/17	73.97	---	31.45	---	42.52
PZ-5	04/16/18	73.97	---	32.46	---	41.51
PZ-5	11/05/18	73.97	---	33.33	---	40.64
PZ-5	04/16/19	73.97	---	31.12	---	42.85
PZ-5	10/28/19	73.97	---	32.39	---	41.58

Attachment C. Summary of Historical Groundwater Elevations – November 1996 through Present

Defense Fuel Support Point, Norwalk, California

Well	Date	Top of Casing Elevation (feet amsl)	Depth to Product (feet btoc)	Depth to Water (feet btoc)	Apparent Product Thickness (feet)	Groundwater Elevation (feet amsl)
PZ-5	05/04/20	73.97	---	31.64	---	42.33
PZ-5	11/02/20	73.97	---	26.72	---	47.25
PZ-5	05/03/21	73.97	---	29.57	---	44.40
PZ-5	11/01/21	73.97	---	35.69	---	38.28
PZ-5	05/09/22	73.97	---	28.99	---	44.98
PZ-6	07/07/03	73.91	---	25.65	---	48.26
PZ-6	01/20/04	73.91	---	25.94	---	47.97
PZ-6	04/27/04	73.91	---	26.49	---	47.42
PZ-6	06/07/04	73.91	---	26.56	---	47.35
PZ-6	07/08/04	73.91	---	26.57	---	47.34
PZ-6	10/04/10	73.91	---	NM	---	NC
PZ-6	04/11/11	73.91	---	NM	---	NC
PZ-6	10/10/11	73.91	---	NM	---	NC
PZ-6	04/16/12	73.91	---	NM	---	NC
PZ-6	07/09/12	73.91	---	NM	---	NC
PZ-6	10/15/12	73.91	---	NM	---	NC
PZ-6	04/08/13	73.91	---	NM	---	NC
PZ-7A	08/01/05	73.87	---	20.22	---	53.65
PZ-7A	05/24/10	73.87	---	25.30	---	48.57
PZ-7A	05/28/10	73.87	---	25.29	---	48.58
PZ-7A	10/04/10	73.87	---	25.70	---	48.17
PZ-7A	04/11/11	73.87	---	24.48	---	49.39
PZ-7A	10/10/11	73.87	---	25.15	---	48.72
PZ-7A	10/15/12	---	---	27.24	---	NC
PZ-7A	04/20/15	73.87	---	29.52	---	44.35
PZ-7B	08/01/05	73.79	---	20.80	---	52.99
PZ-7B	05/24/10	73.79	---	25.32	---	48.47
PZ-7B	05/28/10	73.79	---	25.30	---	48.49
PZ-7B	10/04/10	73.79	---	25.88	---	47.91
PZ-7B	04/11/11	73.79	---	24.57	---	49.22
PZ-7B	10/10/11	73.79	---	25.30	---	48.49
PZ-7B	10/15/12	---	---	27.22	---	NC
PZ-7B	04/20/15	73.79	---	29.60	---	44.19
PZ-8A	08/01/05	75.81	---	22.39	---	53.42
PZ-8A	12/04/06	75.81	---	25.14	---	50.67
PZ-8A	05/24/10	75.81	---	27.60	---	48.21
PZ-8A	05/28/10	75.81	---	27.38	---	48.43
PZ-8A	10/04/10	75.81	---	27.79	---	48.02
PZ-8A	04/11/11	75.81	---	26.50	---	49.31
PZ-8A	10/10/11	75.81	---	27.28	---	48.53
PZ-8A	10/15/12	---	---	30.01	---	NC
PZ-8A	04/20/15	75.81	---	31.29	---	44.52
PZ-8B	08/01/05	75.69	---	23.61	---	52.08
PZ-8B	12/04/06	75.69	---	25.16	---	50.53
PZ-8B	05/24/10	75.69	---	27.37	---	48.32
PZ-8B	05/28/10	75.69	---	27.66	---	48.03
PZ-8B	10/04/10	75.69	---	27.90	---	47.79
PZ-8B	04/11/11	75.69	---	26.52	---	49.17
PZ-8B	10/10/11	75.69	---	27.32	---	48.37

Attachment C. Summary of Historical Groundwater Elevations – November 1996 through Present

Defense Fuel Support Point, Norwalk, California

Well	Date	Top of Casing Elevation (feet amsl)	Depth to Product (feet btoc)	Depth to Water (feet btoc)	Apparent Product Thickness (feet)	Groundwater Elevation (feet amsl)
PZ-8B	10/15/12	---	---	30.71	---	NC
PZ-8B	04/20/15	75.69	---	31.69	---	44.00
PZ-9A	08/01/05	76.14	---	22.93	---	53.21
PZ-9A	10/04/10	76.14	---	28.20	---	47.94
PZ-9A	04/11/11	76.14	---	26.94	---	49.20
PZ-9A	10/10/11	76.14	---	27.75	---	48.39
PZ-9A	04/16/12	76.14	---	28.95	---	47.19
PZ-9A	07/09/12	76.14	---	NM	---	NC
PZ-9A	10/15/12	76.14	---	30.18	---	45.96
PZ-9A	04/08/13	76.14	---	30.67	---	45.47
PZ-9A	04/20/15	76.14	---	32.21	---	43.93
PZ-9B	08/01/05	76.26	---	23.71	---	52.55
PZ-9B	10/04/10	76.26	---	28.51	---	47.75
PZ-9B	04/11/11	76.26	---	27.20	---	49.06
PZ-9B	10/10/11	76.26	---	28.00	---	48.26
PZ-9B	04/16/12	76.26	---	29.10	---	47.16
PZ-9B	07/09/12	76.26	---	NM	---	NC
PZ-9B	10/15/12	76.26	---	30.54	---	45.72
PZ-9B	04/08/13	76.26	---	30.89	---	45.37
PZ-9B	04/20/15	76.26	---	32.24	---	44.02
PZ-10	07/30/03	74.19	---	25.74	---	48.45
PZ-10	10/06/03	74.19	---	25.79	---	48.40
PZ-10	01/27/04	74.19	---	26.13	---	48.06
PZ-10	04/19/04	74.34	---	26.76	---	47.58
PZ-10	07/19/04	74.34	---	26.40	---	47.94
PZ-10	11/01/04	74.34	---	27.11	---	47.23
PZ-10	02/01/05	74.34	---	23.33	---	51.01
PZ-10	05/02/05	74.34	---	21.80	---	52.54
PZ-10	08/01/05	74.34	---	22.21	---	52.13
PZ-10	10/31/05	74.34	---	27.13	---	47.21
PZ-10	02/27/06	74.34	---	23.18	---	51.16
PZ-10	05/01/06	74.34	---	23.18	---	51.16
PZ-10	09/18/06	74.34	---	24.37	---	49.97
PZ-10	12/04/06	74.34	---	24.10	---	50.24
PZ-10	03/12/07	74.34	---	24.44	---	49.90
PZ-10	04/30/07	73.92	---	23.38	---	50.54
PZ-10	08/28/07	74.34	---	22.67	---	51.67
PZ-10	11/12/07	74.34	---	23.61	---	50.73
PZ-10	02/19/08	74.34	---	25.16	---	49.18
PZ-10	04/14/08	74.34	---	24.75	---	49.59
PZ-10	10/13/08	74.34	---	25.61	---	48.73
PZ-10	04/20/09	74.34	---	25.71	---	48.63
PZ-10	07/20/09	74.34	---	26.60	---	47.74
PZ-10	10/19/09	74.34	---	26.96	---	47.38
PZ-10	05/24/10	74.34	---	26.51	---	47.83
PZ-10	05/28/10	74.34	---	26.46	---	47.88
PZ-10	10/04/10	74.34	---	26.66	---	47.68
PZ-10	04/11/11	74.34	---	25.57	---	48.77
PZ-10	10/10/11	74.34	---	NM	---	NC

Attachment C. Summary of Historical Groundwater Elevations – November 1996 through Present

Defense Fuel Support Point, Norwalk, California

Well	Date	Top of Casing Elevation (feet amsl)	Depth to Product (feet btoc)	Depth to Water (feet btoc)	Apparent Product Thickness (feet)	Groundwater Elevation (feet amsl)
PZ-10	04/16/12	74.34	---	28.00	---	46.34
PZ-10	07/09/12	74.34	---	NM	---	NC
PZ-10	10/15/12	74.34	---	29.81	---	44.53
PZ-10	04/08/13	74.34	---	28.94	---	45.40
PZ-10	04/20/15	74.34	---	30.72	---	43.62
PZ-10	10/19/15	74.34	---	31.42	---	42.92
PZ-10	03/14/16	74.34	---	DRY	---	NC
PZ-10	04/11/16	74.34	---	33.37	---	40.97
PZ-10	06/29/16	74.34	---	DRY	---	NC
PZ-10	08/22/16	74.34	---	DRY	---	NC
PZ-10	10/03/16	74.34	---	DRY	---	NC
PZ-10	10/03/16	74.34	---	DRY	---	NC
PZ-10	04/17/17	74.34	---	DRY	---	NC
PZ-10	10/02/17	74.34	---	DRY	---	NC
PZ-10	04/16/18	74.34	---	DRY	---	NC
PZ-10	11/05/18	74.34	---	DRY	---	NC
PZ-10	04/16/19	74.34	---	DRY	---	NC
PZ-10	10/28/19	74.34	---	DRY	---	NC
PZ-10	05/04/20	74.34	---	DRY	---	NC
PZ-10	11/02/20	74.34	---	DRY	---	NC
PZ-10	05/03/21	74.34	---	DRY	---	DRY
PZ-10	11/01/21	74.34	---	NM	---	NC
PZ-10	05/09/22	74.34	---	DRY	---	NC
RTF-18-E	04/19/17	75.19	31.35	31.53	0.18	43.80
RTF-18-E	09/27/17	75.19	31.84	33.52	1.68	NC
RTF-18-E	04/16/18	75.19	33.66	33.89	0.23	NC
RTF-18-E	11/05/18	75.19	34.00	35.35	1.35	NC
RTF-18-E	04/15/19	75.19	---	32.92	---	42.27
RTF-18-E	10/30/19	74.63	---	34.11	---	NC
RTF-18-E	05/05/20	74.63	32.83	33.03	0.20	42.32
RTF-18-E	11/02/20	74.63	33.54	32.78	-0.76	41.09
RTF-18-E	05/06/21	75.19	32.94	33.70	0.76	42.13
RTF-18-E	11/03/21	74.63	33.89	34.05	0.16	40.71
RTF-18-E	05/11/22	74.63	---	33.71	---	40.92
RTF-18-N	04/19/17	75.17	---	31.44	---	43.73
RTF-18-N	09/27/17	75.17	31.49	33.02	1.53	NC
RTF-18-N	04/16/18	75.17	32.45	34.50	2.05	NC
RTF-18-N	11/05/18	75.17	32.90	35.55	2.65	NC
RTF-18-N	04/15/19	75.17	32.46	32.48	0.02	NC
RTF-18-N	10/30/19	75.17	---	32.71	---	NC
RTF-18-N	05/05/20	75.17	---	32.16	---	43.01
RTF-18-N	11/02/20	75.17	---	32.01	---	43.16
RTF-18-N	05/06/21	75.17	---	32.59	---	42.58
RTF-18-N	11/03/21	75.17	---	33.20	---	41.97
RTF-18-N	05/11/22	75.17	---	32.95	---	42.22
RTF-18-NNW	04/19/17	76.77	---	31.72	---	45.05
RTF-18-NNW	09/27/17	76.77	32.48	32.53	0.05	NC
RTF-18-NNW	04/16/18	76.77	33.58	35.31	1.73	NC
RTF-18-NNW	11/05/18	76.77	33.95	36.55	2.60	NC

Attachment C. Summary of Historical Groundwater Elevations – November 1996 through Present

Defense Fuel Support Point, Norwalk, California

Well	Date	Top of Casing Elevation (feet amsl)	Depth to Product (feet btoc)	Depth to Water (feet btoc)	Apparent Product Thickness (feet)	Groundwater Elevation (feet amsl)
RTF-18-NNW	04/15/19	76.77	---	33.26	---	43.51
RTF-18-NNW	10/30/19	74.88	---	33.92	---	NC
RTF-18-NNW	05/05/20	74.88	32.84	32.91	0.07	43.92
RTF-18-NNW	11/02/20	74.88	---	33.50	---	41.38
RTF-18-NNW	05/06/21	76.77	---	33.97	---	42.80
RTF-18-NNW	11/03/21	74.88	34.59	34.73	0.14	40.26
RTF-18-NNW	05/11/22	74.88	---	34.30	---	40.58
RTF-18-NW	04/19/17	76.22	31.04	31.08	0.04	45.18
RTF-18-NW	09/27/17	76.22	31.62	32.89	1.27	NC
RTF-18-NW	04/16/18	76.22	34.68	37.29	2.61	NC
RTF-18-NW	11/05/18	76.22	33.40	35.95	2.55	NC
RTF-18-NW	04/15/19	76.22	32.54	32.87	0.33	NC
RTF-18-NW	10/30/19	74.28	---	33.44	---	NC
RTF-18-NW	05/05/20	74.28	31.58	31.74	0.16	44.61
RTF-18-NW	11/02/20	74.28	---	31.92	---	42.36
RTF-18-NW	05/06/21	76.22	---	32.08	---	44.14
RTF-18-NW	11/03/21	74.28	---	32.90	---	41.38
RTF-18-NW	05/11/22	74.28	---	33.17	---	41.11
RTF-18-W	04/19/17	74.86	30.98	31.15	0.17	43.85
RTF-18-W	09/27/17	74.86	31.98	33.49	1.51	NC
RTF-18-W	04/16/18	74.86	33.35	35.30	1.95	NC
RTF-18-W	11/05/18	74.86	33.50	36.15	2.65	NC
RTF-18-W	04/15/19	74.86	32.62	32.80	0.18	NC
RTF-18-W	10/30/19	74.37	---	33.35	---	NC
RTF-18-W	05/05/20	74.37	---	31.70	---	43.16
RTF-18-W	11/02/20	74.37	---	31.46	---	42.91
RTF-18-W	05/06/21	74.86	---	31.77	---	43.09
RTF-18-W	11/03/21	74.37	---	32.40	---	41.97
RTF-18-W	05/11/22	74.37	---	32.13	---	42.24
TF-8	11/20/96	75.60	---	29.39	---	46.21
TF-8	07/01/97	75.60	---	29.70	---	45.90
TF-8	12/31/97	75.60	---	29.33	---	46.27
TF-8	05/01/98	75.60	---	26.64	---	48.96
TF-8	05/25/99	75.60	---	27.60	---	48.00
TF-8	05/15/00	75.60	---	27.32	---	48.28
TF-8	05/07/01	75.60	---	28.91	---	46.69
TF-8	04/08/02	74.86	---	26.79	---	48.07
TF-8	09/19/02	75.60	---	28.77	---	46.83
TF-8	10/21/02	75.60	---	26.32	---	49.28
TF-8	04/22/03	74.86	---	27.50	---	47.36
TF-8	10/06/03	74.86	---	27.32	---	47.54
TF-8	04/19/04	74.86	---	28.62	---	46.24
TF-8	11/01/04	74.86	---	28.54	---	46.32
TF-8	02/28/05	74.86	---	24.95	---	49.91
TF-8	05/02/05	74.86	---	24.26	---	50.60
TF-8	03/06/06	74.86	---	24.21	---	50.65
TF-8	05/01/06	74.86	---	24.51	---	50.35
TF-8	08/26/06	74.86	---	25.84	---	49.02
TF-8	12/01/06	74.86	---	26.17	---	48.69

Attachment C. Summary of Historical Groundwater Elevations – November 1996 through Present

Defense Fuel Support Point, Norwalk, California

Well	Date	Top of Casing Elevation (feet amsl)	Depth to Product (feet btoc)	Depth to Water (feet btoc)	Apparent Product Thickness (feet)	Groundwater Elevation (feet amsl)
TF-8	03/21/07	74.86	---	25.52	---	49.34
TF-8	04/30/07	74.86	---	25.54	---	49.32
TF-8	08/28/07	75.60	---	25.92	---	49.68
TF-8	11/12/07	74.86	---	26.12	---	48.74
TF-8	02/05/08	75.60	---	26.69	---	48.91
TF-8	04/11/08	74.86	---	25.78	---	49.08
TF-8	07/16/08	75.60	---	28.42	---	47.18
TF-8	07/24/08	75.60	---	27.05	---	48.55
TF-8	10/14/08	75.60	---	27.84	---	47.76
TF-8	02/10/09	75.60	---	27.69	---	47.91
TF-8	04/08/10	75.60	---	28.30	---	47.30
TF-8	10/01/10	74.86	---	27.81	---	47.05
TF-8	01/07/11	74.86	---	27.90	---	46.96
TF-8	04/08/11	74.86	---	26.52	---	48.34
TF-8	07/08/11	74.86	---	26.66	---	48.20
TF-8	10/07/11	74.86	---	27.18	---	47.68
TF-8	04/12/12	74.86	---	28.14	---	46.72
TF-8	01/11/13	74.86	---	29.56	---	45.30
TF-8	04/03/13	74.86	---	29.35	---	45.51
TF-8	10/02/13	74.86	---	30.14	---	44.72
TF-8	04/09/14	74.86	---	30.91	---	43.95
TF-8	04/17/14	74.86	---	30.79	---	44.07
TF-8	10/27/14	74.86	---	31.22	---	43.64
TF-8	04/20/15	74.86	---	31.51	---	43.35
TF-8	04/11/16	74.86	---	32.88	---	41.98
TF-8	10/03/16	74.86	---	33.41	---	41.45
TF-8	04/17/17	74.86	---	32.41	---	42.45
TF-8	10/03/17	74.86	---	33.53	---	41.33
TF-8	04/16/18	74.86	---	33.70	---	41.16
TF-8	11/05/18	74.86	---	34.31	---	40.55
TF-8	04/15/19	---	---	NM	---	NC
TF-8	10/29/19	74.86	---	35.42	---	39.44
TF-8	05/05/20	74.86	---	34.09	---	NC
TF-8	11/02/20	75.60	---	34.21	---	40.65
TF-8	05/04/21	75.60	---	34.70	---	40.90
TF-8	11/02/21	74.86	---	35.03	---	39.83
TF-8	05/10/22	74.86	---	35.06	---	39.80
TF-9	11/20/96	75.27	---	31.31	---	43.96
TF-9	07/01/97	75.27	---	30.55	---	44.72
TF-9	12/31/97	75.27	---	29.12	---	46.15
TF-9	05/01/98	75.27	26.32	26.35	0.03	48.94
TF-9	05/25/99	75.27	27.00	27.04	0.04	48.26
TF-9	05/15/00	75.27	---	26.85	---	48.42
TF-9	05/07/01	75.27	---	29.62	---	45.65
TF-9	04/08/02	74.47	---	27.83	---	46.64
TF-9	09/19/02	75.27	---	28.60	---	46.67
TF-9	10/21/02	75.27	---	27.72	---	47.55
TF-9	04/22/03	75.27	---	27.13	---	48.14
TF-9	10/06/03	74.47	---	26.73	---	47.74

Attachment C. Summary of Historical Groundwater Elevations – November 1996 through Present

Defense Fuel Support Point, Norwalk, California

Well	Date	Top of Casing Elevation (feet amsl)	Depth to Product (feet btoc)	Depth to Water (feet btoc)	Apparent Product Thickness (feet)	Groundwater Elevation (feet amsl)
TF-9	04/19/04	74.47	---	28.18	---	46.29
TF-9	11/01/04	75.27	---	28.61	---	46.66
TF-9	02/28/05	75.27	---	25.54	---	49.73
TF-9	05/02/05	75.27	24.06	24.09	0.03	51.20
TF-9	03/06/06	75.27	---	23.97	---	51.30
TF-9	05/01/06	74.47	---	24.22	---	50.25
TF-9	08/26/06	75.27	25.38	25.40	0.02	49.89
TF-9	12/01/06	75.27	---	25.74	---	49.53
TF-9	03/21/07	75.27	---	25.18	---	50.09
TF-9	04/30/07	74.47	---	25.00	---	49.47
TF-9	08/28/07	75.27	---	26.02	---	49.25
TF-9	11/12/07	74.47	---	25.90	---	48.57
TF-9	02/05/08	75.27	---	26.88	---	48.39
TF-9	04/11/08	74.47	---	25.50	---	48.97
TF-9	07/24/08	74.47	---	27.16	---	47.31
TF-9	10/14/08	74.47	---	NM	---	NC
TF-9	02/10/09	75.27	---	27.82	---	47.45
TF-9	07/16/09	75.27	---	28.28	---	46.99
TF-9	04/07/10	75.27	---	27.79	---	47.48
TF-9	10/01/10	74.47	---	27.05	---	47.42
TF-9	01/07/11	74.47	---	27.38	---	47.09
TF-9	04/08/11	74.47	---	25.92	---	48.55
TF-9	07/08/11	74.47	---	26.03	---	48.44
TF-9	10/07/11	74.47	---	NM	---	NC
TF-9	04/12/12	74.47	---	27.62	---	46.85
TF-9	01/11/13	74.47	---	29.14	---	45.33
TF-9	04/03/13	74.47	---	28.93	---	45.54
TF-9	10/02/13	74.47	---	29.83	---	44.64
TF-9	04/09/14	74.47	---	30.43	---	44.04
TF-9	04/17/14	74.47	---	30.32	---	44.15
TF-9	10/27/14	74.47	---	30.67	---	43.80
TF-9	11/02/20	75.27	---	37.25	---	40.75
TF-9R	10/03/17	78.00	---	37.05	---	40.95
TF-9R	04/16/18	78.00	---	37.34	---	40.66
TF-9R	11/05/18	78.00	---	37.81	---	40.19
TF-9R	04/19/19	---	---	NM	---	NC
TF-9R	10/28/19	78.00	---	38.14	---	39.86
TF-9R	05/04/20	78.00	---	36.45	---	41.55
TF-9R	05/04/21	78.00	---	37.64	---	40.36
TF-9R	11/02/21	78.00	---	38.04	---	39.96
TF-9R	05/10/22	78.00	---	38.27	---	39.73
TF-10	11/20/96	74.19	---	28.03	---	46.16
TF-10	07/01/97	74.19	---	30.60	---	43.59
TF-10	12/31/97	74.19	---	27.97	---	46.22
TF-10	05/01/98	74.19	---	25.40	---	48.79
TF-10	05/25/99	74.19	---	26.79	---	47.40
TF-10	05/15/00	74.19	---	26.05	---	48.14
TF-10	05/07/01	74.19	---	NM	---	NC
TF-10	04/08/02	73.61	---	26.16	---	47.45

Attachment C. Summary of Historical Groundwater Elevations – November 1996 through Present

Defense Fuel Support Point, Norwalk, California

Well	Date	Top of Casing Elevation (feet amsl)	Depth to Product (feet btoc)	Depth to Water (feet btoc)	Apparent Product Thickness (feet)	Groundwater Elevation (feet amsl)
TF-10	09/19/02	74.19	---	27.28	---	46.91
TF-10	10/21/02	73.61	---	26.50	---	47.11
TF-10	04/22/03	73.61	---	25.95	---	47.66
TF-10	10/06/03	73.61	---	25.60	---	48.01
TF-10	04/19/04	73.61	---	26.82	---	46.79
TF-10	11/01/04	73.61	---	27.32	---	46.29
TF-10	02/28/05	73.61	---	23.82	---	49.79
TF-10	05/02/05	73.61	---	22.32	---	51.29
TF-10	03/06/06	73.61	---	22.89	---	50.72
TF-10	05/01/06	73.61	---	23.00	---	50.61
TF-10	08/26/06	73.61	---	24.20	---	49.41
TF-10	12/01/06	73.61	---	24.52	---	49.09
TF-10	03/21/07	73.61	---	24.00	---	49.61
TF-10	04/30/07	73.61	---	24.15	---	49.46
TF-10	08/28/07	74.19	---	24.21	---	49.98
TF-10	11/12/07	73.61	---	25.66	---	47.95
TF-10	02/05/08	74.19	---	25.11	---	49.08
TF-10	04/11/08	73.61	---	25.24	---	48.37
TF-10	07/24/08	73.61	---	24.91	---	48.70
TF-10	10/14/08	73.61	---	25.48	---	48.13
TF-10	02/10/09	74.19	---	25.94	---	48.25
TF-10	07/16/09	73.61	---	27.02	---	46.59
TF-10	04/08/10	73.61	---	25.75	---	47.86
TF-10	10/01/10	73.61	---	26.93	---	46.68
TF-10	01/07/11	73.61	---	26.64	---	46.97
TF-10	04/08/11	73.61	---	24.92	---	48.69
TF-10	07/08/11	73.61	---	25.15	---	48.46
TF-10	10/06/11	73.61	---	25.54	---	48.07
TF-10	04/12/12	73.61	---	26.72	---	46.89
TF-10	01/11/13	73.61	---	28.42	---	45.19
TF-10	04/03/13	73.61	---	28.19	---	45.42
TF-11	11/20/96	74.95	---	32.55	---	42.40
TF-11	07/01/97	74.95	32.60	32.75	0.15	42.32
TF-11	12/31/97	74.95	---	28.52	---	46.43
TF-11	05/01/98	74.95	---	25.99	---	48.96
TF-11	05/25/99	74.95	26.60	26.62	0.02	48.35
TF-11	05/15/00	74.95	---	26.63	---	48.32
TF-11	05/07/01	74.95	---	28.50	---	46.45
TF-11	04/08/02	74.40	---	25.64	---	48.76
TF-11	09/19/02	74.95	28.15	28.33	0.18	46.76
TF-11	10/21/02	74.95	---	27.02	---	47.93
TF-11	04/22/03	74.40	---	31.15	---	43.25
TF-11	10/06/03	74.40	---	27.12	---	47.28
TF-11	04/19/04	74.95	---	28.56	---	46.39
TF-11	11/01/04	74.95	---	27.86	---	47.09
TF-11	02/28/05	74.95	---	23.82	---	51.13
TF-11	05/02/05	74.95	---	22.90	---	52.05
TF-11	03/06/06	74.95	---	24.31	---	50.64
TF-11	05/01/06	74.95	---	24.35	---	50.60

Attachment C. Summary of Historical Groundwater Elevations – November 1996 through Present

Defense Fuel Support Point, Norwalk, California

Well	Date	Top of Casing Elevation (feet amsl)	Depth to Product (feet btoc)	Depth to Water (feet btoc)	Apparent Product Thickness (feet)	Groundwater Elevation (feet amsl)
TF-11	08/26/06	74.95	---	24.79	---	50.16
TF-11	12/01/06	74.95	---	25.17	---	49.78
TF-11	03/21/07	74.95	---	25.26	---	49.69
TF-11	04/30/07	74.40	---	25.62	---	48.78
TF-11	08/28/07	74.95	---	26.06	---	48.89
TF-11	11/12/07	74.95	---	26.26	---	48.69
TF-11	02/05/08	74.95	---	27.15	---	47.80
TF-11	04/11/08	74.40	---	25.87	---	48.53
TF-11	07/24/08	74.40	---	26.05	---	48.35
TF-11	10/14/08	74.40	---	26.85	---	47.55
TF-11	02/10/09	74.95	---	26.90	---	48.05
TF-11	07/16/09	74.95	---	27.70	---	47.25
TF-11	04/08/10	74.95	---	27.11	---	47.84
TF-11	10/01/10	74.40	---	27.62	---	46.78
TF-11	01/08/11	74.40	---	27.17	---	47.23
TF-11	04/08/11	74.40	---	24.98	---	49.42
TF-11	07/08/11	74.40	---	25.40	---	49.00
TF-11	10/06/11	74.40	---	26.07	---	48.33
TF-11	04/12/12	74.40	---	27.51	---	46.89
TF-11	01/11/13	74.40	---	29.45	---	44.95
TF-11	04/03/13	74.40	---	29.35	---	45.05
TF-13	11/20/96	75.90	---	30.90	---	45.00
TF-13	07/01/97	75.90	30.90	30.95	0.05	44.99
TF-13	12/31/97	75.90	28.05	30.97	2.92	47.27
TF-13	05/01/98	75.90	30.65	31.10	0.45	45.16
TF-13	05/25/99	75.90	27.12	27.40	0.28	48.72
TF-13	05/15/00	75.90	31.25	31.65	0.40	44.57
TF-13	05/07/01	75.90	---	31.20	---	44.70
TF-13	04/08/02	75.47	---	28.10	---	47.37
TF-13	09/19/02	75.90	---	28.76	---	47.14
TF-13	10/21/02	75.90	---	31.10	---	44.80
TF-13	04/22/03	75.47	---	31.05	---	44.42
TF-13	10/06/03	75.47	---	27.65	---	47.82
TF-13	04/19/04	75.90	---	29.03	---	46.87
TF-13	11/01/04	75.90	---	28.05	---	47.85
TF-13	02/28/05	75.90	---	24.22	---	51.68
TF-13	05/02/05	75.90	---	22.24	---	53.66
TF-13	03/06/06	75.90	---	25.37	---	50.53
TF-13	05/01/06	75.90	---	25.22	---	50.68
TF-13	08/26/06	75.90	---	25.63	---	50.27
TF-13	12/01/06	75.90	---	25.96	---	49.94
TF-13	03/21/07	75.90	---	26.52	---	49.38
TF-13	04/30/07	75.90	---	26.52	---	49.38
TF-13	08/28/07	75.90	---	26.69	---	49.21
TF-13	11/12/07	75.47	---	27.11	---	48.36
TF-13	02/05/08	75.90	---	27.32	---	48.58
TF-13	04/14/08	75.90	---	26.73	---	49.17
TF-13	07/24/08	75.47	---	27.02	---	48.45
TF-13	10/14/08	75.90	---	27.81	---	48.09

Attachment C. Summary of Historical Groundwater Elevations – November 1996 through Present

Defense Fuel Support Point, Norwalk, California

Well	Date	Top of Casing Elevation (feet amsl)	Depth to Product (feet btoc)	Depth to Water (feet btoc)	Apparent Product Thickness (feet)	Groundwater Elevation (feet amsl)
TF-13	02/10/09	75.90	---	26.14	---	49.76
TF-13	07/17/09	75.90	---	27.81	---	48.09
TF-13	04/08/10	75.90	---	28.14	---	47.76
TF-13	10/01/10	75.47	---	28.63	---	46.84
TF-13	01/08/11	75.47	---	28.21	---	47.26
TF-13	04/07/11	75.47	---	26.85	---	48.62
TF-13	07/08/11	75.47	---	27.13	---	48.34
TF-13	10/07/11	75.47	---	27.63	---	47.84
TF-13	04/12/12	75.47	---	NM	---	NC
TF-13	01/10/13	75.47	---	30.15	---	45.32
TF-13	04/03/13	75.47	---	30.00	---	45.47
TF-14	11/20/96	74.78	30.45	31.11	0.66	44.20
TF-14	07/01/97	74.78	30.60	31.10	0.50	44.08
TF-14	12/31/97	74.78	27.03	31.85	4.82	46.79
TF-14	05/01/98	74.78	29.95	30.75	0.80	44.67
TF-14	05/25/99	74.78	25.60	28.86	3.26	48.53
TF-14	05/15/00	74.78	26.65	27.95	1.30	47.87
TF-14	05/07/01	74.78	---	26.30	---	48.48
TF-14	04/08/02	74.35	28.40	28.48	0.08	45.93
TF-14	09/19/02	74.78	---	27.68	---	47.10
TF-14	10/21/02	74.78	---	28.42	---	46.36
TF-14	04/22/03	74.35	---	26.61	---	47.74
TF-14	10/06/03	74.35	---	26.52	---	47.83
TF-14	04/19/04	74.35	---	27.94	---	46.41
TF-14	11/01/04	74.35	---	27.24	---	47.11
TF-14	02/28/05	74.35	---	23.62	---	50.73
TF-14	05/02/05	74.35	---	22.51	---	51.84
TF-14	03/06/06	74.78	---	24.06	---	50.72
TF-14	05/01/06	74.78	---	24.13	---	50.65
TF-14	08/26/06	74.78	---	24.54	---	50.24
TF-14	12/01/06	74.78	---	24.82	---	49.96
TF-14	03/21/07	74.78	---	25.24	---	49.54
TF-14	04/30/07	74.78	---	25.37	---	49.41
TF-14	08/28/07	74.78	---	25.89	---	48.89
TF-14	11/12/07	74.35	---	25.91	---	48.44
TF-14	02/05/08	74.78	---	26.95	---	47.83
TF-14	04/14/08	74.78	---	26.55	---	48.23
TF-14	07/24/08	74.35	---	26.05	---	48.30
TF-14	10/14/08	74.78	---	26.63	---	48.15
TF-14	02/10/09	74.78	---	26.91	---	47.87
TF-14	07/17/09	74.78	---	26.91	---	47.87
TF-14	04/08/10	74.78	---	26.92	---	47.86
TF-14	10/01/10	74.35	---	27.42	---	46.93
TF-14	04/08/11	74.35	---	25.65	---	48.70
TF-14	07/08/11	74.35	---	25.93	---	48.42
TF-14	10/06/11	74.35	---	26.41	---	47.94
TF-14	04/12/12	74.35	---	27.49	---	46.86
TF-14	01/10/13	74.35	---	29.25	---	45.10
TF-14	04/03/13	74.35	---	28.76	---	45.59

Attachment C. Summary of Historical Groundwater Elevations – November 1996 through Present

Defense Fuel Support Point, Norwalk, California

Well	Date	Top of Casing Elevation (feet amsl)	Depth to Product (feet btoc)	Depth to Water (feet btoc)	Apparent Product Thickness (feet)	Groundwater Elevation (feet amsl)
TF-15	11/20/96	75.40	31.09	31.42	0.33	44.24
TF-15	07/01/97	75.40	31.40	31.65	0.25	43.95
TF-15	12/31/97	75.40	27.79	31.56	3.77	46.86
TF-15	05/01/98	75.40	28.35	30.05	1.70	46.71
TF-15	05/25/99	75.40	26.41	26.94	0.53	48.88
TF-15	05/15/00	75.40	28.90	29.54	0.64	46.37
TF-15	05/07/01	75.40	28.90	29.30	0.40	46.42
TF-15	04/08/02	74.78	---	27.56	---	47.22
TF-15	09/19/02	75.40	---	28.21	---	47.19
TF-15	10/21/02	75.40	29.00	29.24	0.24	46.35
TF-15	04/22/03	74.78	---	27.45	---	47.33
TF-15	10/06/03	74.78	---	27.03	---	47.75
TF-15	04/19/04	74.78	---	28.17	---	46.61
TF-15	11/01/04	74.78	27.77	27.79	0.02	47.01
TF-15	02/28/05	74.78	---	23.05	---	51.73
TF-15	05/02/05	74.78	---	21.67	---	53.11
TF-15	03/06/06	75.40	---	23.91	---	51.49
TF-15	05/01/06	75.40	---	23.90	---	51.50
TF-15	08/26/06	75.40	---	24.49	---	50.91
TF-15	12/01/06	75.40	---	25.31	---	50.09
TF-15	03/21/07	75.40	---	25.18	---	50.22
TF-15	04/30/07	75.40	---	25.88	---	49.52
TF-15	08/28/07	75.40	---	25.62	---	49.78
TF-15	11/12/07	74.78	---	26.39	---	48.39
TF-15	02/05/08	75.40	---	26.42	---	48.98
TF-15	04/14/08	75.40	---	25.72	---	49.68
TF-15	07/24/08	74.78	---	26.72	---	48.06
TF-15	10/14/08	75.40	---	27.29	---	48.11
TF-15	02/10/09	75.40	---	27.78	---	47.62
TF-15	07/17/09	75.40	---	26.82	---	48.58
TF-15	04/08/10	75.40	---	27.43	---	47.97
TF-15	10/01/10	74.78	---	28.03	---	46.75
TF-15	01/08/11	74.78	---	27.55	---	47.23
TF-15	04/08/11	74.78	---	25.96	---	48.82
TF-15	07/08/11	74.78	---	26.33	---	48.45
TF-15	10/06/11	74.78	---	26.81	---	47.97
TF-15	04/12/12	74.78	---	27.94	---	46.84
TF-15	01/11/13	74.78	29.50	29.63	0.13	45.25
TF-15	04/03/13	74.78	---	29.22	---	45.56
TF-15	10/02/13	74.78	29.97	30.04	0.07	44.80
TF-15	04/09/14	74.78	30.22	32.25	2.03	44.15
TF-15	04/16/14	74.78	30.18	32.06	1.88	44.22
TF-15	10/27/14	74.78	30.31	30.86	0.55	44.36
TF-15	04/20/15	74.78	30.68	33.50	2.82	43.54
TF-15	04/11/16	74.78	---	NM	---	NC
TF-15	10/03/16	74.78	---	NM	---	NC
TF-15	04/20/17	74.78	---	31.88	---	42.90
TF-15	04/16/18	74.78	34.18	36.68	2.50	NC
TF-15	11/05/18	74.78	35.15	35.85	0.70	NC

Attachment C. Summary of Historical Groundwater Elevations – November 1996 through Present

Defense Fuel Support Point, Norwalk, California

Well	Date	Top of Casing Elevation (feet amsl)	Depth to Product (feet btoc)	Depth to Water (feet btoc)	Apparent Product Thickness (feet)	Groundwater Elevation (feet amsl)
TF-15	04/15/19	74.78	33.28	33.65	0.37	NC
TF-15	10/30/19	74.78	---	36.28	---	NC
TF-15	05/05/20	74.78	---	34.15	---	40.63
TF-15	11/02/20	75.40	---	34.29	---	40.49
TF-15	05/04/21	74.78	---	34.45	---	40.33
TF-15	11/03/21	74.78	---	35.53	---	39.25
TF-15	05/11/22	74.78	---	35.63	---	39.15
TF-16	11/20/96	76.48	32.52	32.75	0.23	43.91
TF-16	07/01/97	76.48	32.50	33.10	0.60	43.86
TF-16	12/31/97	76.48	28.69	32.79	4.10	46.97
TF-16	05/01/98	76.48	32.07	32.61	0.54	44.30
TF-16	05/25/99	76.48	27.82	27.90	0.08	48.64
TF-16	05/15/00	76.48	32.03	32.48	0.45	44.36
TF-16	05/07/01	76.48	31.96	32.20	0.24	44.47
TF-16	04/08/02	75.89	31.40	31.49	0.09	44.47
TF-16	09/19/02	76.48	---	29.36	---	47.12
TF-16	10/21/02	76.48	---	32.21	---	44.27
TF-16	04/22/03	75.89	---	28.22	---	47.67
TF-16	10/06/03	75.89	---	28.10	---	47.79
TF-16	04/19/04	76.48	---	29.16	---	47.32
TF-16	11/01/04	76.48	---	28.95	---	47.53
TF-16	02/28/05	76.48	---	25.20	---	51.28
TF-16	05/02/05	76.48	---	23.70	---	52.78
TF-16	03/06/06	76.48	---	25.54	---	50.94
TF-16	05/01/06	76.48	---	25.66	---	50.82
TF-16	08/26/06	76.48	---	26.06	---	50.42
TF-16	12/01/06	76.48	---	26.45	---	50.03
TF-16	03/21/07	76.48	---	26.52	---	49.96
TF-16	04/30/07	76.48	---	27.04	---	49.44
TF-16	08/28/07	76.48	---	27.11	---	49.37
TF-16	11/12/07	75.89	---	27.60	---	48.29
TF-16	02/05/08	76.48	---	27.94	---	48.54
TF-16	04/14/08	76.48	---	27.17	---	49.31
TF-16	07/24/08	75.89	---	27.50	---	48.39
TF-16	10/14/08	76.48	---	28.37	---	48.11
TF-16	02/10/09	76.48	---	27.73	---	48.75
TF-16	04/20/09	75.89	---	27.63	---	48.26
TF-16	07/17/09	76.48	---	28.35	---	48.13
TF-16	10/19/09	75.89	---	29.66	---	46.23
TF-16	04/08/10	76.48	---	27.06	---	49.42
TF-16	04/12/10	75.89	---	27.36	---	48.53
TF-16	10/01/10	75.89	---	28.59	---	47.30
TF-16	01/08/11	75.89	---	28.72	---	47.17
TF-16	04/07/11	75.89	---	27.18	---	48.71
TF-16	07/08/11	75.89	---	27.51	---	48.38
TF-16	10/07/11	75.89	---	28.10	---	47.79
TF-16	04/12/12	75.89	---	29.05	---	46.84
TF-16	04/19/12	75.89	---	29.08	---	46.81
TF-16	01/11/13	75.89	---	30.63	---	45.26

Attachment C. Summary of Historical Groundwater Elevations – November 1996 through Present

Defense Fuel Support Point, Norwalk, California

Well	Date	Top of Casing Elevation (feet amsl)	Depth to Product (feet btoc)	Depth to Water (feet btoc)	Apparent Product Thickness (feet)	Groundwater Elevation (feet amsl)
TF-16	04/03/13	75.89	---	30.47	---	45.42
TF-16	04/08/13	75.89	---	30.25	---	45.64
TF-16	10/02/13	75.89	---	31.16	---	44.73
TF-16	04/09/14	75.89	---	31.68	---	44.21
TF-16	04/16/14	75.89	---	32.42	---	43.47
TF-16	10/27/14	75.89	31.58	32.92	1.34	44.04
TF-16	04/20/15	75.89	31.87	34.70	2.83	43.45
TF-16	04/11/16	75.89	33.41	36.15	2.74	41.93
TF-16	10/03/16	75.89	33.73	37.12	3.39	NC
TF-16	04/19/17	75.89	33.26	33.53	0.27	42.58
TF-16	09/27/17	75.89	33.84	35.17	1.33	NC
TF-16	04/16/18	75.89	34.82	35.14	0.32	NC
TF-16	11/05/18	75.89	34.80	37.70	2.90	NC
TF-16	04/15/19	75.89	34.15	35.02	0.87	NC
TF-16	10/30/19	75.89	---	35.73	---	NC
TF-16	05/05/20	75.89	---	34.54	---	41.35
TF-16	11/02/20	76.48	---	34.88	---	41.01
TF-16	05/04/21	75.89	---	35.35	---	40.54
TF-16	11/02/21	75.89	---	35.63	---	40.26
TF-16	05/10/22	75.89	---	35.86	---	40.03
TF-17	11/20/96	75.26	30.00	30.53	0.53	45.15
TF-17	07/01/97	75.26	30.10	30.20	0.10	45.14
TF-17	12/31/97	75.26	---	27.50	---	47.76
TF-17	05/01/98	75.26	24.86	25.18	0.32	50.34
TF-17	05/25/99	75.26	25.40	28.24	2.84	49.29
TF-17	05/15/00	75.26	28.84	29.32	0.48	46.32
TF-17	05/07/01	75.26	---	26.20	---	49.06
TF-17	04/08/02	74.88	27.01	27.04	0.03	47.86
TF-17	09/19/02	75.26	---	28.68	---	46.58
TF-17	10/21/02	75.26	---	27.40	---	47.86
TF-17	04/22/03	74.88	27.85	27.99	0.14	47.00
TF-17	10/06/03	74.88	---	26.63	---	48.25
TF-17	04/19/04	75.26	27.32	28.83	1.51	47.64
TF-17	11/01/04	75.26	27.80	28.30	0.50	47.36
TF-17	02/28/05	75.26	22.62	23.33	0.71	52.50
TF-17	05/02/05	75.26	21.57	22.25	0.68	53.55
TF-17	03/06/06	75.26	23.42	23.98	0.56	51.73
TF-17	05/01/06	75.26	23.39	26.35	2.96	51.28
TF-17	08/26/06	75.26	24.08	26.52	2.44	50.69
TF-17	12/01/06	74.88	24.77	26.62	1.85	49.74
TF-17	03/21/07	75.26	24.67	25.02	0.35	50.52
TF-17	04/30/07	75.26	25.00	26.16	1.16	50.03
TF-17	11/09/07	74.88	25.35	26.01	0.66	49.40
TF-17	02/05/08	75.26	25.98	28.18	2.20	48.84
TF-17	07/24/08	75.26	26.15	27.29	1.14	48.88
TF-17	10/13/08	75.26	26.67	27.95	1.28	48.33
TF-17	02/10/09	75.26	26.05	27.66	1.61	48.89
TF-17	07/17/09	74.88	26.90	27.64	0.74	47.83
TF-17	04/08/10	74.88	26.76	26.78	0.02	48.12

Attachment C. Summary of Historical Groundwater Elevations – November 1996 through Present

Defense Fuel Support Point, Norwalk, California

Well	Date	Top of Casing Elevation (feet amsl)	Depth to Product (feet btoc)	Depth to Water (feet btoc)	Apparent Product Thickness (feet)	Groundwater Elevation (feet amsl)
TF-17	10/01/10	74.88	27.72	28.14	0.42	47.08
TF-17	04/08/11	74.88	---	25.74	---	49.14
TF-17	07/08/11	74.88	---	26.40	---	48.48
TF-17	10/06/11	74.88	---	27.07	---	47.81
TF-17	04/12/12	74.88	---	27.96	---	46.92
TF-17	01/11/13	74.88	---	29.55	---	45.33
TF-17	04/03/13	74.88	---	29.71	---	45.17
TF-17	10/02/13	74.88	---	30.42	---	44.46
TF-17	04/09/14	74.88	---	30.97	---	43.91
TF-17	04/16/14	74.88	---	30.59	---	44.29
TF-17	10/27/14	74.88	---	31.16	---	43.72
TF-17	11/02/20	75.26	---	36.21	---	41.42
TF-17R	04/16/18	77.63	36.22	37.29	1.07	NC
TF-17R	05/05/20	77.63	---	35.85	---	41.78
TF-17R	05/04/21	77.63	---	36.59	---	41.04
TF-17R	11/03/21	77.63	---	37.59	---	40.04
TF-17R	05/11/22	77.63	---	37.19	---	40.44
TF-17R/EP-72	11/05/18	77.63	36.78	39.04	2.26	NC
TF-17R/EP-72	04/15/19	77.63	35.80	36.64	0.84	NC
TF-17R/EP-72	10/30/19	77.63	---	36.56	---	NC
TF-18	05/25/99	73.94	24.22	25.83	1.61	49.40
TF-18	05/15/00	73.94	25.13	26.22	1.09	48.59
TF-18	05/07/01	73.94	---	25.30	---	48.64
TF-18	04/08/02	73.94	27.10	27.42	0.32	46.78
TF-18	09/19/02	73.94	25.80	26.89	1.09	47.92
TF-18	10/21/02	73.94	27.92	27.94	0.02	46.02
TF-18	04/22/03	73.94	---	28.11	---	45.83
TF-18	10/06/03	73.94	25.09	25.28	0.19	48.81
TF-18	04/19/04	73.94	---	26.00	---	47.94
TF-18	11/01/04	73.94	26.25	27.76	1.51	47.39
TF-18	02/28/05	73.94	---	22.27	---	51.67
TF-18	05/02/05	73.94	20.45	20.67	0.22	53.45
TF-18	03/06/06	73.94	22.62	22.67	0.05	51.31
TF-18	05/01/06	73.94	22.57	22.59	0.02	51.37
TF-18	08/26/06	73.94	23.14	23.29	0.15	50.77
TF-18	12/01/06	73.94	---	23.97	---	49.97
TF-18	03/21/07	73.94	23.91	24.02	0.11	50.01
TF-18	04/30/07	73.94	24.30	24.35	0.05	49.63
TF-18	11/09/07	73.94	---	24.85	---	49.09
TF-18	02/05/08	73.94	---	25.49	---	48.45
TF-18	07/24/08	73.94	---	24.97	---	48.97
TF-18	10/14/08	73.94	---	25.62	---	48.32
TF-18	02/10/09	73.94	---	25.88	---	48.06
TF-18	07/16/09	73.94	---	26.42	---	47.52
TF-18	04/08/10	73.94	25.70	25.73	0.03	48.23
TF-18	10/01/10	73.94	---	26.35	---	47.59
TF-18	01/08/11	73.94	26.65	26.86	0.21	47.25
TF-18	04/07/11	73.94	24.95	25.11	0.16	48.96
TF-18	07/08/11	73.94	25.30	25.40	0.10	48.62

Attachment C. Summary of Historical Groundwater Elevations – November 1996 through Present

Defense Fuel Support Point, Norwalk, California

Well	Date	Top of Casing Elevation (feet amsl)	Depth to Product (feet btoc)	Depth to Water (feet btoc)	Apparent Product Thickness (feet)	Groundwater Elevation (feet amsl)
TF-18	10/06/11	73.94	25.95	25.97	0.02	47.99
TF-18	04/12/12	73.94	---	27.30	---	46.64
TF-18	01/10/13	73.94	27.85	30.25	2.40	45.61
TF-18	04/03/13	73.94	28.04	28.80	0.76	45.75
TF-18	10/02/13	73.94	28.68	29.47	0.79	45.10
TF-18	04/09/14	73.94	29.37	30.90	1.53	44.26
TF-18	04/16/14	73.94	29.38	31.15	1.77	44.21
TF-18	10/27/14	73.94	29.48	30.91	1.43	44.17
TF-18	04/20/15	73.94	29.36	30.11	0.75	44.43
TF-18	04/11/16	73.94	31.12	34.08	2.96	42.23
TF-18	10/03/16	73.94	31.61	34.35	2.74	NC
TF-18	04/20/17	73.94	---	30.92	---	43.02
TF-18	09/27/17	73.74	31.42	33.12	1.70	NC
TF-18	04/16/18	73.74	32.67	35.60	2.93	NC
TF-18	11/05/18	73.94	33.30	35.98	2.68	NC
TF-18	04/15/19	73.94	32.45	32.46	0.01	NC
TF-18	10/30/19	74.16	---	33.09	---	41.07
TF-18	05/05/20	74.16	---	31.35	---	42.59
TF-18	11/02/20	73.94	---	31.37	---	42.79
TF-18	05/04/21	73.74	---	32.82	---	41.12
TF-18	11/03/21	74.16	---	33.02	---	41.14
TF-18	05/11/22	74.16	---	32.21	---	41.95
TF-19	11/20/96	75.61	---	29.06	---	46.55
TF-19	07/01/97	75.61	29.20	29.30	0.10	46.39
TF-19	12/31/97	75.61	---	28.27	---	47.34
TF-19	05/01/98	75.61	---	25.70	---	49.91
TF-19	05/25/99	75.61	---	26.42	---	49.19
TF-19	05/15/00	75.61	32.33	32.90	0.57	43.17
TF-19	05/07/01	75.61	---	28.61	---	47.00
TF-19	04/08/02	75.07	---	26.40	---	48.67
TF-19	09/19/02	75.61	---	27.90	---	47.71
TF-19	10/21/02	75.61	---	27.08	---	48.53
TF-19	04/22/03	75.07	---	27.09	---	47.98
TF-19	10/06/03	75.07	---	26.87	---	48.20
TF-19	04/19/04	75.07	---	26.90	---	48.17
TF-19	11/01/04	75.61	---	28.20	---	47.41
TF-19	02/28/05	75.61	---	23.79	---	51.82
TF-19	05/02/05	75.61	---	22.25	---	53.36
TF-19	03/06/06	75.61	---	24.62	---	50.99
TF-19	05/01/06	75.61	---	24.60	---	51.01
TF-19	08/26/06	75.61	---	25.11	---	50.50
TF-19	12/01/06	75.61	---	25.60	---	50.01
TF-19	03/21/07	75.61	---	25.96	---	49.65
TF-19	04/30/07	75.61	---	26.07	---	49.54
TF-19	08/28/07	75.61	---	26.21	---	49.40
TF-19	11/12/07	75.61	---	26.66	---	48.95
TF-19	02/05/08	75.61	---	27.15	---	48.46
TF-19	04/14/08	75.61	---	26.12	---	49.49
TF-19	07/24/08	75.61	---	26.95	---	48.66

Attachment C. Summary of Historical Groundwater Elevations – November 1996 through Present

Defense Fuel Support Point, Norwalk, California

Well	Date	Top of Casing Elevation (feet amsl)	Depth to Product (feet btoc)	Depth to Water (feet btoc)	Apparent Product Thickness (feet)	Groundwater Elevation (feet amsl)
TF-19	10/14/08	75.61	---	27.40	---	48.21
TF-19	02/10/09	75.61	---	27.70	---	47.91
TF-19	07/16/09	75.61	---	27.69	---	47.92
TF-19	04/08/10	75.61	---	27.48	---	48.13
TF-19	10/01/10	75.07	---	28.11	---	46.96
TF-19	01/08/11	75.07	---	27.66	---	47.41
TF-19	04/07/11	75.07	---	25.96	---	49.11
TF-19	07/08/11	75.07	---	26.37	---	48.70
TF-19	10/06/11	75.07	---	27.00	---	48.07
TF-19	04/12/12	75.07	---	28.08	---	46.99
TF-19	01/10/13	75.07	---	29.38	---	45.69
TF-19	04/03/13	75.07	---	29.45	---	45.62
TF-19	10/02/13	75.07	---	30.14	---	44.93
TF-19	04/09/14	75.07	---	30.68	---	44.39
TF-19	04/16/14	75.07	30.75	30.76	0.01	44.32
TF-19	10/27/14	75.07	30.72	31.46	0.74	44.20
TF-19	04/20/15	75.07	30.77	33.03	2.26	43.85
TF-19	04/11/16	75.07	---	33.03	---	42.04
TF-19	10/03/16	75.07	---	32.92	---	42.15
TF-19	04/20/17	75.07	---	31.60	---	43.47
TF-19	10/03/17	75.07	---	32.73	---	42.34
TF-19	04/16/18	75.07	---	33.67	---	41.40
TF-19	11/05/18	75.07	---	34.28	---	40.79
TF-19	05/10/19	75.07	---	32.36	---	42.71
TF-19	10/29/19	75.07	---	33.14	---	41.93
TF-19	05/05/20	75.07	---	32.58	---	42.49
TF-19	10/19/20	75.61	---	32.63	---	42.44
TF-19	11/02/20	75.61	---	32.63	---	42.44
TF-19	05/04/21	75.07	---	33.33	---	41.74
TF-19	11/03/21	75.07	---	34.39	---	40.68
TF-19	05/11/22	75.07	---	33.74	---	41.33
TF-20	11/20/96	75.59	---	29.02	---	46.57
TF-20	07/01/97	75.59	---	29.40	---	46.19
TF-20	12/31/97	75.59	---	28.49	---	47.10
TF-20	05/01/98	75.59	---	25.93	---	49.66
TF-20	05/25/99	75.59	---	26.74	---	48.85
TF-20	05/15/00	75.59	---	31.44	---	44.15
TF-20	05/07/01	75.59	---	27.96	---	47.63
TF-20	04/08/02	75.08	---	31.40	---	43.68
TF-20	09/19/02	75.59	---	28.52	---	47.07
TF-20	10/21/02	75.59	---	31.29	---	44.30
TF-20	04/22/03	75.08	---	31.28	---	43.80
TF-20	10/06/03	75.08	---	27.60	---	47.48
TF-20	04/19/04	75.08	---	27.78	---	47.30
TF-20	11/01/04	75.59	---	28.88	---	46.71
TF-20	02/28/05	75.59	---	24.92	---	50.67
TF-20	05/02/05	75.59	---	22.54	---	53.05
TF-20	03/06/06	75.59	24.34	24.48	0.14	51.22
TF-20	05/01/06	75.59	24.67	27.70	3.03	50.31

Attachment C. Summary of Historical Groundwater Elevations – November 1996 through Present

Defense Fuel Support Point, Norwalk, California

Well	Date	Top of Casing Elevation (feet amsl)	Depth to Product (feet btoc)	Depth to Water (feet btoc)	Apparent Product Thickness (feet)	Groundwater Elevation (feet amsl)
TF-20	08/26/06	75.59	25.05	28.68	3.63	49.81
TF-20	12/01/06	75.59	25.48	29.67	4.19	49.27
TF-20	03/21/07	75.59	25.42	25.49	0.07	50.16
TF-20	04/30/07	75.59	---	25.84	---	49.75
TF-20	11/09/07	75.59	26.45	29.02	2.57	48.63
TF-20	02/05/08	75.08	27.47	28.65	1.18	47.37
TF-20	07/24/08	75.08	---	27.51	---	47.57
TF-20	10/13/08	75.08	---	28.28	---	46.80
TF-20	02/10/09	75.08	27.24	27.85	0.61	47.72
TF-20	07/17/09	75.08	---	28.02	---	47.06
TF-20	04/08/10	75.08	---	27.59	---	47.49
TF-20	10/01/10	75.08	---	28.47	---	46.61
TF-20	01/08/11	75.08	---	28.73	---	46.35
TF-20	04/08/11	75.08	---	26.90	---	48.18
TF-20	07/08/11	75.08	---	27.45	---	47.63
TF-20	10/06/11	75.08	---	28.05	---	47.03
TF-20	04/12/12	75.08	---	28.88	---	46.20
TF-20	01/11/13	75.08	30.38	30.43	0.05	44.69
TF-20	04/03/13	75.08	30.30	30.32	0.02	44.78
TF-20	10/02/13	75.08	30.93	30.95	0.02	44.15
TF-20	04/09/14	75.08	---	31.47	---	43.61
TF-20	04/16/14	75.08	31.32	31.35	0.03	43.75
TF-20	10/27/14	75.08	31.76	31.79	0.03	43.31
TF-20	11/02/20	75.59	---	33.87	---	41.39
TF-20R	10/03/17	75.26	---	33.41	---	41.85
TF-20R	04/16/18	75.26	---	34.25	---	41.01
TF-20R	11/05/18	75.26	---	34.95	---	40.31
TF-20R	04/22/19	75.26	---	33.05	---	42.21
TF-20R	10/29/19	75.26	---	34.00	---	41.26
TF-20R	05/05/20	75.26	---	33.97	---	41.29
TF-20R	05/04/21	75.26	---	34.87	---	40.39
TF-20R	11/02/21	75.26	---	35.03	---	40.23
TF-20R	05/09/22	75.26	---	35.05	---	40.21
TF-21	11/20/96	75.60	29.83	29.91	0.08	45.75
TF-21	07/01/97	75.60	30.80	31.10	0.30	44.74
TF-21	12/31/97	75.60	---	28.35	---	47.25
TF-21	05/01/98	75.60	---	25.56	---	50.04
TF-21	05/01/98	75.60	---	NM	0.05	NC
TF-21	05/25/99	75.60	26.49	26.58	0.09	49.09
TF-21	05/15/00	75.60	28.68	29.04	0.36	46.85
TF-21	05/07/01	75.60	---	29.81	---	45.79
TF-21	04/08/02	74.96	---	28.50	---	46.46
TF-21	09/19/02	75.60	---	28.63	---	46.97
TF-21	10/21/02	75.60	---	30.16	---	45.44
TF-21	04/22/03	74.96	---	27.62	---	47.34
TF-21	10/06/03	74.96	---	26.55	---	48.41
TF-21	04/19/04	74.96	---	27.28	---	47.68
TF-21	11/01/04	75.60	---	27.88	---	47.72
TF-21	02/28/05	75.60	---	23.76	---	51.84

Attachment C. Summary of Historical Groundwater Elevations – November 1996 through Present

Defense Fuel Support Point, Norwalk, California

Well	Date	Top of Casing Elevation (feet amsl)	Depth to Product (feet btoc)	Depth to Water (feet btoc)	Apparent Product Thickness (feet)	Groundwater Elevation (feet amsl)
TF-21	05/02/05	75.60	---	22.00	---	53.60
TF-21	03/06/06	75.60	---	24.06	---	51.54
TF-21	05/01/06	75.60	---	24.09	---	51.51
TF-21	08/26/06	75.60	---	24.76	---	50.84
TF-21	12/01/06	75.60	---	25.22	---	50.38
TF-21	03/21/07	75.60	---	25.51	---	50.09
TF-21	04/30/07	75.60	---	25.72	---	49.88
TF-21	08/28/07	75.60	---	26.17	---	49.43
TF-21	11/12/07	74.76	---	26.35	---	48.41
TF-21	02/05/08	75.60	---	27.25	---	48.35
TF-21	04/14/08	75.60	---	25.93	---	49.67
TF-21	07/24/08	74.96	---	26.51	---	48.45
TF-21	10/13/08	74.96	---	27.10	---	47.86
TF-21	02/10/09	75.60	---	26.72	---	48.88
TF-21	04/20/09	74.96	---	21.85	---	53.11
TF-21	07/17/09	75.60	---	27.31	---	48.29
TF-21	10/19/09	74.96	---	29.84	---	45.12
TF-21	04/08/10	75.60	---	27.30	---	48.30
TF-21	04/12/10	74.96	---	27.00	---	47.96
TF-21	10/01/10	74.96	---	NM	---	NC
TF-21	01/08/11	74.96	---	27.89	---	47.07
TF-21	04/08/11	74.96	---	26.09	---	48.87
TF-21	07/08/11	74.96	---	26.59	---	48.37
TF-21	10/06/11	74.96	---	27.23	---	47.73
TF-21	04/12/12	74.96	---	28.16	---	46.80
TF-21	04/20/12	74.96	---	28.14	---	46.82
TF-21	01/11/13	74.96	---	29.63	---	45.33
TF-21	04/03/13	74.96	---	29.43	---	45.53
TF-21	04/08/13	74.96	---	29.90	---	45.06
TF-21	10/02/13	74.96	---	30.15	---	44.81
TF-21	04/09/14	74.96	---	30.68	---	44.28
TF-21	04/16/14	74.96	---	30.66	---	44.30
TF-21	10/27/14	74.96	---	30.92	---	44.04
TF-21	04/20/15	74.96	---	31.26	---	43.70
TF-21	04/11/16	74.96	---	NM	---	NC
TF-21	10/03/16	---	---	36.31	---	NC
TF-21	04/19/17	74.96	---	35.32	---	39.64
TF-21	10/03/17	77.91	---	36.13	---	41.78
TF-21	04/16/18	77.91	---	36.98	---	40.93
TF-21	11/05/18	77.91	---	37.23	---	40.68
TF-21	04/22/19	77.91	---	35.42	---	42.49
TF-21	10/28/19	77.91	---	36.46	---	41.45
TF-21	05/05/20	77.91	---	37.23	---	40.68
TF-21	11/02/20	75.60	---	36.45	---	41.46
TF-21	05/03/21	77.91	---	38.11	---	39.80
TF-21	11/02/21	77.91	---	38.01	---	39.90
TF-21	05/10/22	77.91	---	37.20	---	40.71
TF-22	11/20/96	74.95	30.56	31.98	1.42	44.11
TF-22	07/01/97	74.95	30.70	31.00	0.30	44.19

Attachment C. Summary of Historical Groundwater Elevations – November 1996 through Present

Defense Fuel Support Point, Norwalk, California

Well	Date	Top of Casing Elevation (feet amsl)	Depth to Product (feet btoc)	Depth to Water (feet btoc)	Apparent Product Thickness (feet)	Groundwater Elevation (feet amsl)
TF-22	12/31/97	74.95	28.01	28.90	0.89	46.76
TF-22	05/01/98	74.95	23.57	25.24	1.67	51.05
TF-22	05/25/99	74.95	26.02	26.44	0.42	48.85
TF-22	05/15/00	74.95	32.65	32.96	0.31	42.24
TF-22	05/07/01	74.95	32.70	33.01	0.31	42.19
TF-22	04/08/02	74.76	32.80	32.98	0.18	41.92
TF-22	09/19/02	74.95	---	27.63	---	47.32
TF-22	10/21/02	74.95	31.42	32.60	0.02	42.37
TF-22	04/22/03	74.76	---	27.60	---	47.16
TF-22	10/06/03	74.76	---	26.37	---	48.39
TF-22	04/19/04	74.95	27.30	27.32	0.02	47.65
TF-22	11/01/04	74.95	---	27.52	---	47.43
TF-22	02/28/05	74.95	---	23.49	---	51.46
TF-22	05/02/05	74.95	---	21.88	---	53.07
TF-22	03/06/06	74.95	---	23.98	---	50.97
TF-22	05/01/06	74.95	---	23.99	---	50.96
TF-22	08/26/06	74.95	---	24.42	---	50.53
TF-22	12/01/06	74.95	---	24.97	---	49.98
TF-22	03/21/07	74.95	---	25.24	---	49.71
TF-22	04/30/07	74.95	25.50	25.51	0.01	49.45
TF-22	08/28/07	74.95	---	26.07	---	48.88
TF-22	11/12/07	74.95	---	26.03	---	48.92
TF-22	02/05/08	74.95	---	26.87	---	48.08
TF-22	04/14/08	74.95	---	25.59	---	49.36
TF-22	07/24/08	74.95	---	26.40	---	48.55
TF-22	10/13/08	74.95	---	27.06	---	47.89
TF-22	02/10/09	74.95	---	26.32	---	48.63
TF-22	07/17/09	74.95	---	27.61	---	47.34
TF-22	04/08/10	74.95	---	28.24	---	46.71
TF-22	10/01/10	74.76	---	27.58	---	47.18
TF-22	04/08/11	74.76	---	25.92	---	48.84
TF-22	07/08/11	74.76	---	26.30	---	48.46
TF-22	10/06/11	74.76	---	26.95	---	47.81
TF-22	04/12/12	74.76	---	27.90	---	46.86
TF-22	01/11/13	74.76	---	29.35	---	45.41
TF-22	04/03/13	74.76	---	29.15	---	45.61
TF-23	05/25/99	75.31	---	26.12	---	49.19
TF-23	05/15/00	75.31	27.35	27.38	0.03	47.95
TF-23	05/07/01	75.31	---	27.30	---	48.01
TF-23	04/08/02	75.31	---	28.74	---	46.57
TF-23	09/19/02	75.31	---	27.55	---	47.76
TF-23	10/21/02	75.31	31.24	31.44	0.20	44.03
TF-23	04/22/03	74.76	---	NM	---	NC
TF-23	10/06/03	75.31	---	26.52	---	48.79
TF-23	04/19/04	75.31	---	27.51	---	47.80
TF-23	11/01/04	75.31	---	27.60	---	47.71
TF-23	02/28/05	75.31	---	23.89	---	51.42
TF-23	05/02/05	75.31	---	22.32	---	52.99
TF-23	03/06/06	75.31	---	24.21	---	51.10

Attachment C. Summary of Historical Groundwater Elevations – November 1996 through Present

Defense Fuel Support Point, Norwalk, California

Well	Date	Top of Casing Elevation (feet amsl)	Depth to Product (feet btoc)	Depth to Water (feet btoc)	Apparent Product Thickness (feet)	Groundwater Elevation (feet amsl)
TF-23	05/01/06	75.31	---	24.31	---	51.00
TF-23	03/21/07	75.31	---	25.51	---	49.80
TF-23	04/30/07	75.31	---	25.67	---	49.64
TF-23	11/12/07	75.31	---	26.20	---	49.11
TF-23	02/05/08	75.31	---	26.75	---	48.56
TF-23	04/14/08	75.31	---	25.81	---	49.50
TF-23	07/24/08	75.31	---	26.45	---	48.86
TF-23	10/13/08	75.31	---	27.15	---	48.16
TF-23	02/10/09	75.31	---	26.46	---	48.85
TF-23	07/17/09	75.31	---	26.93	---	48.38
TF-23	04/08/10	75.31	---	27.20	---	48.11
TF-23	10/01/10	75.31	---	27.67	---	47.64
TF-23	01/08/11	75.31	---	27.88	---	47.43
TF-23	04/08/11	75.31	---	26.43	---	48.88
TF-23	07/08/11	75.31	---	26.76	---	48.55
TF-23	10/06/11	75.31	---	27.34	---	47.97
TF-23	04/12/12	75.31	28.38	28.41	0.03	46.92
TF-23	01/11/13	75.31	---	29.67	---	45.64
TF-23	04/03/13	75.31	29.60	29.70	0.10	45.69
TF-23	10/02/13	75.31	30.34	30.56	0.22	44.93
TF-23	04/09/14	75.31	30.92	31.16	0.24	44.34
TF-23	04/16/14	75.31	30.90	31.08	0.18	44.37
TF-23	10/27/14	75.31	31.15	31.16	0.01	44.16
TF-23	04/20/15	75.31	31.51	31.54	0.03	43.79
TF-23	04/11/16	75.31	32.84	33.11	0.27	42.42
TF-23	10/03/16	75.31	33.25	33.64	0.39	NC
TF-23	04/20/17	75.31	---	32.50	---	42.81
TF-23	10/03/17	75.31	---	NM	---	NC
TF-23	04/16/18	75.31	---	NM	---	NC
TF-23	11/05/18	75.31	---	NM	---	NC
TF-23	04/22/19	75.31	---	33.04	---	42.27
TF-23	10/29/19	75.31	---	33.97	---	NC
TF-23	05/05/20	75.31	---	33.01	---	42.30
TF-23	11/02/20	75.31	---	33.95	---	41.36
TF-23	05/03/21	75.31	---	34.64	---	40.67
TF-23	11/02/21	75.31	---	35.19	---	40.12
TF-23	05/11/22	75.31	---	35.05	---	40.26
TF-24	12/31/97	76.36	---	30.05	---	46.31
TF-24	05/01/98	76.36	---	27.19	---	49.17
TF-24	05/25/99	72.43	27.10	29.04	1.94	44.94
TF-24	05/15/00	76.36	27.82	29.42	1.60	48.22
TF-24	05/07/01	76.36	---	NM	---	NC
TF-24	04/08/02	76.43	---	29.19	---	47.24
TF-24	10/21/02	76.35	---	28.12	---	48.23
TF-24	04/22/03	76.35	27.95	28.65	0.70	48.26
TF-24	11/01/04	76.43	---	29.40	---	47.03
TF-24	02/28/05	76.43	---	24.77	---	51.66
TF-24	05/02/05	76.43	---	24.78	---	51.65
TF-24	03/06/06	76.43	24.92	25.86	0.94	51.32

Attachment C. Summary of Historical Groundwater Elevations – November 1996 through Present

Defense Fuel Support Point, Norwalk, California

Well	Date	Top of Casing Elevation (feet amsl)	Depth to Product (feet btoc)	Depth to Water (feet btoc)	Apparent Product Thickness (feet)	Groundwater Elevation (feet amsl)
TF-24	05/01/06	76.43	---	26.21	---	50.22
TF-24	08/26/06	76.43	---	26.59	---	49.84
TF-24	03/21/07	76.43	25.88	26.52	0.64	50.42
TF-24	11/12/07	76.43	---	28.03	---	48.40
TF-24	04/11/08	76.43	---	27.80	---	48.63
TF-24	07/24/08	76.43	---	28.10	---	48.33
TF-24	10/13/08	76.43	---	28.90	---	47.53
TF-24	02/09/09	76.43	---	29.90	---	46.53
TF-24	07/16/09	76.43	---	29.11	---	47.32
TF-24	04/07/10	76.43	---	29.20	---	47.23
TF-24	10/01/10	76.43	---	29.45	---	46.98
TF-24	01/08/11	76.43	---	29.45	---	46.98
TF-24	04/08/11	76.43	---	28.23	---	48.20
TF-24	07/07/11	76.43	---	28.47	---	47.96
TF-24	10/07/11	76.43	---	28.98	---	47.45
TF-24	04/12/12	76.43	---	29.98	---	46.45
TF-24	01/10/13	76.43	---	31.13	---	45.30
TF-24	04/02/13	76.43	---	31.11	---	45.32
TF-24	10/01/13	76.43	---	31.84	---	44.59
TF-24	04/07/14	76.43	---	32.62	---	43.81
TF-24	04/17/14	76.43	---	32.35	---	44.08
TF-24	10/27/14	76.43	---	32.90	---	43.53
TF-24	04/20/15	76.43	---	33.21	---	43.22
TF-24	04/11/16	76.43	---	NM	---	NC
TF-24	10/03/16	76.43	---	34.85	---	41.58
TF-24	04/19/17	76.43	---	34.15	---	42.28
TF-24	10/02/17	76.43	---	36.20	---	40.23
TF-24	04/16/18	76.43	---	36.78	---	39.65
TF-24	11/05/18	76.43	---	37.33	---	39.10
TF-24	04/19/19	76.43	---	36.09	---	40.34
TF-24	10/29/19	76.43	---	37.09	---	39.34
TF-24	05/05/20	76.43	---	37.28	---	39.15
TF-24	11/02/20	76.35	---	36.98	---	39.45
TF-24	05/03/21	76.43	---	37.63	---	38.80
TF-24	11/02/21	76.43	---	37.85	---	38.58
TF-24	05/10/22	76.43	---	37.93	---	38.50
OLD_TF-24	11/20/96	76.36	---	31.18	---	45.18
OLD_TF-24	04/27/07	76.36	---	27.39	---	48.97
TF-25	05/07/01	74.85	---	26.56	---	48.29
TF-25	04/08/02	74.85	---	28.55	---	46.30
TF-25	09/19/02	74.85	---	28.70	---	46.15
TF-25	10/21/02	74.85	---	27.82	---	47.03
TF-25	04/22/03	74.85	---	29.61	---	45.24
TF-25	10/06/03	74.85	---	27.54	---	47.31
TF-25	04/19/04	74.85	---	28.96	---	45.89
TF-25	11/01/04	74.85	---	28.15	---	46.70
TF-25	02/28/05	74.85	---	24.44	---	50.41
TF-25	05/02/05	74.85	---	23.72	---	51.13
TF-25	03/06/06	74.85	---	24.81	---	50.04

Attachment C. Summary of Historical Groundwater Elevations – November 1996 through Present

Defense Fuel Support Point, Norwalk, California

Well	Date	Top of Casing Elevation (feet amsl)	Depth to Product (feet btoc)	Depth to Water (feet btoc)	Apparent Product Thickness (feet)	Groundwater Elevation (feet amsl)
TF-25	05/01/06	74.85	---	25.10	---	49.75
TF-25	08/26/06	74.85	---	25.48	---	49.37
TF-25	12/01/06	74.85	---	25.79	---	49.06
TF-25	03/21/07	74.85	---	26.00	---	48.85
TF-25	04/30/07	74.85	---	26.34	---	48.51
TF-25	08/28/07	74.85	---	26.89	---	47.96
TF-25	11/12/07	74.85	---	26.13	---	48.72
TF-25	02/05/08	74.85	---	27.71	---	47.14
TF-25	04/11/08	74.85	---	26.61	---	48.24
TF-25	07/24/08	74.85	---	26.95	---	47.90
TF-25	10/14/08	74.85	---	27.62	---	47.23
TF-25	02/10/09	74.85	---	27.62	---	47.23
TF-25	07/16/09	---	---	28.88	---	NC
TF-25	04/08/10	74.85	---	27.95	---	46.90
TF-25	10/01/10	74.85	---	27.63	---	47.22
TF-25	01/08/11	74.85	---	27.63	---	47.22
TF-25	04/08/11	74.85	---	26.40	---	48.45
TF-25	07/08/11	74.85	---	26.63	---	48.22
TF-25	10/07/11	74.85	---	27.27	---	47.58
TF-25	04/12/12	74.85	---	28.29	---	46.56
TF-25	01/11/13	74.85	---	29.65	---	45.20
TF-25	04/03/13	74.85	---	29.49	---	45.36
TF-25	04/09/14	74.85	---	30.98	---	43.87
TF-26	05/07/01	75.85	---	27.83	---	48.02
TF-26	04/08/02	75.85	---	29.12	---	46.73
TF-26	09/19/02	75.85	---	29.52	---	46.33
TF-26	10/21/02	75.85	---	28.82	---	47.03
TF-26	04/22/03	75.85	---	28.60	---	47.25
TF-26	10/06/03	75.85	---	28.42	---	47.43
TF-26	04/19/04	75.85	---	29.71	---	46.14
TF-26	11/01/04	75.85	---	29.18	---	46.67
TF-26	02/28/05	75.85	---	25.38	---	50.47
TF-26	05/02/05	75.85	---	24.62	---	51.23
TF-26	03/06/06	75.85	---	25.62	---	50.23
TF-26	05/01/06	75.85	---	26.04	---	49.81
TF-26	08/26/06	75.85	---	26.40	---	49.45
TF-26	12/01/06	75.85	---	26.78	---	49.07
TF-26	03/21/07	75.85	---	26.84	---	49.01
TF-26	04/27/07	75.85	---	27.18	---	48.67
TF-26	08/28/07	75.85	---	27.06	---	48.79
TF-26	11/12/07	75.85	---	27.80	---	48.05
TF-26	02/05/08	75.85	---	28.11	---	47.74
TF-26	04/11/08	75.85	---	27.59	---	48.26
TF-26	07/24/08	75.85	---	28.01	---	47.84
TF-26	10/13/08	75.85	---	28.59	---	47.26
TF-26	02/09/09	75.85	---	27.91	---	47.94
TF-26	07/17/09	---	---	28.87	---	NC
TF-26	04/07/10	75.85	---	28.11	---	47.74
TF-26	10/01/10	75.85	---	28.41	---	47.44

Attachment C. Summary of Historical Groundwater Elevations – November 1996 through Present

Defense Fuel Support Point, Norwalk, California

Well	Date	Top of Casing Elevation (feet amsl)	Depth to Product (feet btoc)	Depth to Water (feet btoc)	Apparent Product Thickness (feet)	Groundwater Elevation (feet amsl)
TF-26	04/08/11	75.85	---	27.20	---	48.65
TF-26	07/07/11	75.85	---	27.50	---	48.35
TF-26	10/06/11	75.85	---	22.97	---	52.88
TF-26	04/12/12	75.85	---	29.04	---	46.81
TF-26	01/10/13	75.85	---	30.21	---	45.64
TF-26	04/02/13	75.85	30.55	31.39	0.84	45.13
TF-26	04/09/14	75.85	31.48	32.58	1.10	44.15
TFR-9	04/16/18	---	35.94	38.43	2.49	NC
TFR-9	11/05/18	---	36.20	38.40	2.20	NC
TFR-9	04/15/19	---	---	35.61	---	NC
TFR-9	10/30/19	---	---	NM	---	NC
TFR-9	05/05/20	77.06	---	35.29	---	41.77
TFR-9	11/02/20	77.06	---	35.45	---	41.61
TFR-9	05/06/21	77.06	---	35.52	---	41.54
TFR-9	11/02/21	77.06	---	35.93	---	41.13
TFR-9	05/11/22	77.06	---	36.55	---	40.51
TFR-12	04/16/18	---	35.57	38.23	2.66	NC
TFR-12	11/05/18	---	35.66	39.21	3.55	NC
TFR-12	04/15/19	---	35.51	35.52	0.01	NC
TFR-12	10/30/19	---	---	NM	---	NC
TFR-12	05/05/20	76.81	---	35.47	---	41.34
TFR-12	11/02/20	76.81	---	35.51	---	41.30
TFR-12	05/06/21	76.81	---	35.48	---	41.33
TFR-12	11/03/21	76.81	---	37.06	---	39.75
TFR-12	05/11/22	76.81	---	36.93	---	39.88
TFR-14	04/16/18	---	36.18	36.80	0.62	NC
TFR-14	11/05/18	---	36.80	37.29	0.49	NC
TFR-14	04/15/19	---	35.98	36.06	0.08	NC
TFR-14	10/30/19	---	---	NM	---	NC
TFR-14	05/05/20	77.34	---	34.99	---	42.35
TFR-14	11/02/20	77.34	---	35.89	---	41.45
TFR-14	05/06/21	77.34	---	36.01	---	41.33
TFR-14	11/03/21	77.34	---	37.26	---	40.08
TFR-14	05/11/22	77.34	---	36.97	---	40.37
TFR-15	04/16/18	---	35.88	36.55	0.67	NC
TFR-15	11/05/18	---	36.10	38.00	1.90	NC
TFR-15	04/15/19	---	35.34	35.80	0.46	NC
TFR-15	10/30/19	---	---	NM	---	NC
TFR-15	05/05/20	76.89	---	35.72	---	41.17
TFR-15	11/02/20	76.89	---	35.70	---	41.19
TFR-15	05/06/21	76.89	---	36.60	---	40.29
TFR-15	11/03/21	76.89	---	35.38	---	41.51
TFR-15	05/11/22	76.89	---	35.40	---	41.49
TFR-18	04/16/18	---	33.82	34.61	0.79	NC
TFR-18	11/05/18	---	34.59	35.50	0.91	NC
TFR-18	04/15/19	---	33.72	33.75	0.03	NC
TFR-18	10/30/19	---	---	NM	---	NC
TFR-18	05/05/20	75.18	---	33.82	---	41.36
TFR-18	11/02/20	75.18	---	34.01	---	41.17

Attachment C. Summary of Historical Groundwater Elevations – November 1996 through Present

Defense Fuel Support Point, Norwalk, California

Well	Date	Top of Casing Elevation (feet amsl)	Depth to Product (feet btoc)	Depth to Water (feet btoc)	Apparent Product Thickness (feet)	Groundwater Elevation (feet amsl)
TFR-18	05/06/21	75.18	---	34.43	---	40.75
TFR-18	11/03/21	75.18	---	34.84	---	40.34
TFR-18	05/11/22	75.18	---	35.30	---	39.88
TFR-22	04/16/18	---	32.60	37.85	5.25	NC
TFR-22	11/05/18	---	33.51	36.59	3.08	NC
TFR-22	04/15/19	---	33.09	33.52	0.43	NC
TFR-22	10/30/19	---	---	NM	---	NC
TFR-22	05/05/20	74.65	33.38	33.94	0.56	41.16
TFR-22	11/02/20	74.65	34.50	35.54	1.04	40.15
TFR-22	11/03/21	74.65	34.28	35.31	1.03	40.16
TFR-22	05/11/22	74.65	33.73	36.48	2.75	40.37
TFR-22R	05/06/21	74.65	33.21	36.93	3.72	40.70
TFR-24	04/16/18	---	33.86	36.64	2.78	NC
TFR-24	11/05/18	---	33.30	36.75	3.45	NC
TFR-24	04/15/19	---	32.84	32.98	0.14	NC
TFR-24	10/30/19	---	---	NM	---	NC
TFR-24	05/05/20	74.42	33.85	33.87	0.02	40.57
TFR-24	11/02/20	74.42	---	33.61	---	41.51
TFR-24	05/06/21	74.42	33.87	34.02	0.15	40.52
TFR-24	11/03/21	74.42	---	34.09	---	40.33
TFR-24	05/11/22	74.42	34.06	34.21	0.15	40.33
TFR-27	04/16/18	---	34.08	36.90	2.82	NC
TFR-27	11/05/18	---	33.49	35.21	1.72	NC
TFR-27	04/15/19	---	33.80	34.06	0.26	NC
TFR-27	10/30/19	---	---	NM	---	NC
TFR-27	05/05/20	74.65	---	33.83	---	40.82
TFR-27	11/02/20	74.65	---	33.84	---	40.81
TFR-27	05/06/21	74.65	---	33.60	---	41.05
TFR-27	11/03/21	74.65	---	34.93	---	39.72
TFR-27	05/11/22	74.65	---	34.48	---	40.17
TFR-29	04/16/18	---	32.26	39.68	7.42	NC
TFR-29	11/05/18	---	33.15	37.95	4.80	NC
TFR-29	04/15/19	---	32.70	34.75	2.05	NC
TFR-29	10/30/19	---	---	NM	---	NC
TFR-29	05/05/20	74.69	32.59	36.52	3.93	41.31
TFR-29	11/02/20	74.69	32.16	32.17	0.01	NC
TFR-29	05/06/21	74.69	32.94	35.97	3.03	41.14
TFR-29	11/03/21	74.69	---	34.85	---	39.84
TFR-29	05/11/22	74.69	33.52	35.49	1.97	40.78
TFR-33	04/16/18	---	34.40	37.12	2.72	NC
TFR-33	11/05/18	---	34.20	37.10	2.90	NC
TFR-33	04/15/19	---	33.28	33.80	0.52	NC
TFR-33	10/30/19	---	---	NM	---	NC
TFR-33	05/05/20	75.12	---	33.88	---	41.24
TFR-33	11/02/20	75.12	---	33.61	---	41.51
TFR-33	05/06/21	75.12	---	DRY	---	DRY
TFR-33	11/03/21	75.12	---	34.78	---	40.34
TFR-33	05/11/22	75.12	---	33.82	---	41.30
VE-1	04/07/03	77.70	---	29.55	---	48.15

Attachment C. Summary of Historical Groundwater Elevations – November 1996 through Present

Defense Fuel Support Point, Norwalk, California

Well	Date	Top of Casing Elevation (feet amsl)	Depth to Product (feet btoc)	Depth to Water (feet btoc)	Apparent Product Thickness (feet)	Groundwater Elevation (feet amsl)
VE-1	10/06/03	77.70	---	29.39	---	48.31
VE-1	04/19/04	77.70	---	30.17	---	47.53
VE-1	11/01/04	77.70	---	30.05	---	47.65
VE-1	05/01/06	77.70	---	26.58	---	51.12
VE-1	04/11/08	77.70	---	28.68	---	49.02
VE-1	10/13/08	77.70	---	29.78	---	47.92
VE-1	04/08/10	---	---	30.02	---	NC
VE-2	04/07/03	77.26	---	28.95	---	48.31
VE-2	10/06/03	77.26	---	28.89	---	48.37
VE-2	04/19/04	77.26	---	30.02	---	47.24
VE-2	11/01/04	77.26	---	29.69	---	47.57
VE-2	05/01/06	77.26	---	25.93	---	51.33
VE-2	04/11/08	77.26	---	28.25	---	49.01
VE-2	10/13/08	77.26	---	29.33	---	47.93
VE-2	04/07/10	---	---	30.36	---	NC
VEW-1	08/07/01	74.32	---	NM	---	NC
VEW-1	10/04/10	---	---	NM	---	NC
VEW-1	04/11/11	---	---	NM	---	NC
VEW-1	10/10/11	---	---	DRY	---	NC
VEW-1	04/16/12	---	---	NM	---	NC
VEW-1	07/09/12	---	---	NM	---	NC
VEW-1	10/15/12	---	---	DRY	---	NC
VEW-1	04/08/13	---	---	DRY	---	NC
VEW-1	10/07/13	---	---	DRY	---	NC
VEW-1	10/27/14	---	---	DRY	---	NC
VEW-1	04/20/15	---	---	DRY	---	NC
VEW-1	10/19/15	---	---	DRY	---	NC
VEW-1	04/11/16	---	---	DRY	---	NC
VEW-1	10/03/16	---	---	DRY	---	NC
VEW-1	10/03/16	---	---	DRY	---	NC
VEW-1	04/17/17	---	---	DRY	---	NC
VEW-1	10/02/17	---	---	DRY	---	NC
VEW-1	04/16/18	---	---	DRY	---	NC
VEW-1	11/05/18	---	---	DRY	---	NC
VEW-1	04/16/19	---	---	NM	---	NC
VEW-1	10/28/19	---	---	DRY	---	NC
VEW-1	05/04/20	---	---	DRY	---	NC
VEW-1	11/02/20	---	---	DRY	---	NC
VEW-1	05/03/21	---	---	DRY	---	DRY
VEW-1	11/01/21	---	---	DRY	---	NC
VEW-1	05/09/22	---	---	DRY	---	NC
VEW-2	08/07/01	76.57	---	NM	---	NC
VEW-2	10/04/10	---	---	NM	---	NC
VEW-2	04/11/11	---	---	NM	---	NC
VEW-2	10/10/11	---	---	DRY	---	NC
VEW-2	04/16/12	---	---	NM	---	NC
VEW-2	07/09/12	---	---	NM	---	NC
VEW-2	10/15/12	---	---	DRY	---	NC
VEW-2	04/08/13	---	---	DRY	---	NC

Attachment C. Summary of Historical Groundwater Elevations – November 1996 through Present

Defense Fuel Support Point, Norwalk, California

Well	Date	Top of Casing Elevation (feet amsl)	Depth to Product (feet btoc)	Depth to Water (feet btoc)	Apparent Product Thickness (feet)	Groundwater Elevation (feet amsl)
VEW-2	10/07/13	---	---	DRY	---	NC
VEW-2	10/27/14	---	---	DRY	---	NC
VEW-2	04/20/15	---	---	DRY	---	NC
VEW-2	10/19/15	---	---	DRY	---	NC
VEW-2	04/11/16	---	---	DRY	---	NC
VEW-2	10/03/16	---	---	DRY	---	NC
VEW-2	10/03/16	---	---	DRY	---	NC
VEW-2	04/17/17	---	---	DRY	---	NC
VEW-2	10/02/17	---	---	DRY	---	NC
VEW-2	04/16/18	---	---	DRY	---	NC
VEW-2	11/05/18	---	---	DRY	---	NC
VEW-2	04/16/19	---	---	NM	---	NC
VEW-2	10/28/19	---	---	DRY	---	NC
VEW-2	05/04/20	---	---	DRY	---	NC
VEW-2	11/02/20	---	---	DRY	---	NC
VEW-2	05/03/21	---	---	DRY	---	DRY
VEW-2	11/01/21	---	---	DRY	---	NC
VEW-2	05/09/22	---	---	DRY	---	NC
VS-01	10/06/03	---	---	26.30	---	NC
VS-01	04/19/04	---	---	26.88	---	NC
VS-01	05/01/06	---	---	23.95	---	NC
VS-01	05/01/06	---	---	24.01	---	NC
VS-01	12/01/06	---	---	24.81	---	NC
VS-01	12/01/06	---	---	24.92	---	NC
VS-01	11/12/07	---	---	24.81	---	NC
VS-01	11/12/07	---	---	24.92	---	NC
VS-01	04/14/08	---	---	25.18	---	NC
VS-01	04/14/08	---	---	25.48	---	NC
VS-01	10/14/08	---	---	26.69	---	NC
VS-01	10/14/08	---	---	26.87	---	NC
VS-02	10/06/03	---	---	25.63	---	NC
VS-02	04/19/04	---	---	25.08	---	NC
VS-02	04/27/07	---	---	25.50	---	NC
VS-03	10/06/03	---	---	27.04	---	NC
VS-03	04/19/04	---	---	28.25	---	NC
VS-03	05/01/06	---	---	24.21	---	NC
VS-03	05/01/06	---	---	24.36	---	NC
VS-03	12/01/06	---	---	25.18	---	NC
VS-03	12/01/06	---	---	25.21	---	NC
VS-03	04/27/07	---	---	25.51	---	NC
VS-03	04/30/07	---	---	25.51	---	NC
VS-03	11/12/07	---	---	26.01	---	NC
VS-03	11/12/07	---	---	26.33	---	NC
VS-03	04/11/08	---	---	25.56	---	NC
VS-03	04/11/08	---	---	25.90	---	NC
VS-03	10/14/08	---	---	26.60	---	NC
VS-03	10/14/08	---	---	26.85	---	NC
VS-03	04/08/10	---	---	26.48	---	NC
VS-03	04/08/10	---	---	27.10	---	NC

Attachment C. Summary of Historical Groundwater Elevations – November 1996 through Present

Defense Fuel Support Point, Norwalk, California

Well	Date	Top of Casing Elevation (feet amsl)	Depth to Product (feet btoc)	Depth to Water (feet btoc)	Apparent Product Thickness (feet)	Groundwater Elevation (feet amsl)
WCW-1	11/20/96	72.86	---	26.13	---	46.73
WCW-1	07/01/97	72.86	---	26.77	---	46.09
WCW-1	12/31/97	72.86	---	26.09	---	46.77
WCW-1	05/01/98	72.86	---	24.21	---	48.65
WCW-1	02/02/99	72.86	---	23.24	---	49.62
WCW-1	05/04/99	72.86	---	23.78	---	49.08
WCW-1	08/09/99	72.86	---	24.15	---	48.71
WCW-1	11/15/99	72.86	---	24.27	---	48.59
WCW-1	02/28/00	72.86	---	24.31	---	48.55
WCW-1	05/15/00	72.86	---	27.79	---	45.07
WCW-1	08/28/00	72.86	---	24.68	---	48.18
WCW-1	11/13/00	72.86	---	24.66	---	48.20
WCW-1	02/05/01	72.86	---	24.60	---	48.26
WCW-1	05/07/01	72.86	---	23.99	---	48.87
WCW-1	09/18/01	72.86	---	23.68	---	49.18
WCW-1	01/29/02	72.86	---	23.85	---	49.01
WCW-1	04/08/02	72.86	---	24.13	---	48.73
WCW-1	10/21/02	72.86	---	24.65	---	48.21
WCW-1	04/07/03	72.86	---	24.65	---	48.21
WCW-1	10/06/03	72.86	---	24.49	---	48.37
WCW-1	04/19/04	72.86	---	24.98	---	47.88
WCW-1	05/10/04	72.86	---	24.93	---	47.93
WCW-1	11/01/04	72.86	---	25.26	---	47.60
WCW-1	05/02/05	72.86	---	22.57	---	50.29
WCW-1	05/01/06	72.86	---	22.13	---	50.73
WCW-1	12/01/06	72.86	---	22.91	---	49.95
WCW-1	04/30/07	72.86	---	22.20	---	50.66
WCW-1	11/12/07	72.86	---	23.52	---	49.34
WCW-1	04/14/08	72.86	---	23.57	---	49.29
WCW-1	10/14/08	72.86	---	24.19	---	48.67
WCW-1	04/20/09	72.86	---	24.26	---	48.60
WCW-1	01/12/10	72.86	---	25.91	---	46.95
WCW-1	05/24/10	72.86	---	25.10	---	47.76
WCW-1	05/28/10	72.86	---	25.05	---	47.81
WCW-1	10/01/10	72.86	---	25.29	---	47.57
WCW-1	04/08/11	72.86	---	24.82	---	48.04
WCW-1	04/11/11	72.86	---	24.73	---	48.13
WCW-1	07/07/11	72.86	---	24.40	---	48.46
WCW-1	10/06/11	72.86	---	24.57	---	48.29
WCW-1	04/16/12	72.86	---	25.23	---	47.63
WCW-1	07/09/12	72.86	---	NM	---	NC
WCW-1	10/15/12	72.86	---	NM	---	NC
WCW-1	04/08/13	72.86	---	26.83	---	46.03
WCW-1	10/07/13	72.86	---	27.63	---	45.23
WCW-1	04/14/14	72.86	---	27.73	---	45.13
WCW-1	10/27/14	72.86	---	28.53	---	44.33
WCW-1	04/20/15	72.86	---	29.08	---	43.78
WCW-1	10/19/15	72.86	---	29.90	---	42.96
WCW-1	04/11/16	72.86	---	30.70	---	42.16

Attachment C. Summary of Historical Groundwater Elevations – November 1996 through Present

Defense Fuel Support Point, Norwalk, California

Well	Date	Top of Casing Elevation (feet amsl)	Depth to Product (feet btoc)	Depth to Water (feet btoc)	Apparent Product Thickness (feet)	Groundwater Elevation (feet amsl)
WCW-1	10/03/16	72.86	---	31.50	---	41.36
WCW-1	10/03/16	72.86	---	31.50	---	41.36
WCW-1	04/17/17	72.86	---	31.00	---	41.86
WCW-1	10/02/17	72.86	---	31.74	---	41.12
WCW-1	04/16/18	72.86	---	32.28	---	40.58
WCW-1	11/05/18	72.86	---	32.77	---	40.09
WCW-1	04/16/19	72.86	---	31.95	---	40.91
WCW-1	10/28/19	72.86	---	32.70	---	40.16
WCW-1	05/04/20	72.86	---	32.02	---	40.84
WCW-1	11/02/20	72.86	---	32.34	---	40.52
WCW-1	05/03/21	72.86	---	32.68	---	40.18
WCW-1	11/01/21	72.86	---	32.96	---	39.90
WCW-1	05/09/22	72.86	---	33.10	---	39.76
WCW-2	11/20/96	75.34	---	29.34	---	46.00
WCW-2	07/01/97	75.34	---	29.82	---	45.52
WCW-2	12/31/97	75.34	---	29.45	---	45.89
WCW-2	05/01/98	75.34	---	26.80	---	48.54
WCW-2	02/02/99	75.34	---	26.40	---	48.94
WCW-2	05/03/99	75.34	---	26.94	---	48.40
WCW-2	08/09/99	75.34	---	27.21	---	48.13
WCW-2	11/15/99	75.34	---	27.47	---	47.87
WCW-2	02/28/00	75.34	---	27.44	---	47.90
WCW-2	05/15/00	75.34	---	27.42	---	47.92
WCW-2	08/28/00	75.34	---	27.63	---	47.71
WCW-2	11/13/00	75.34	---	28.87	---	46.47
WCW-2	02/05/01	75.34	---	27.62	---	47.72
WCW-2	05/07/01	75.34	---	27.06	---	48.28
WCW-2	09/18/01	75.34	---	26.64	---	48.70
WCW-2	01/29/02	75.34	---	26.76	---	48.58
WCW-2	04/08/02	75.34	---	27.10	---	48.24
WCW-2	10/21/02	75.34	---	27.47	---	47.87
WCW-2	04/07/03	75.34	---	27.47	---	47.87
WCW-2	10/06/03	75.34	---	27.40	---	47.94
WCW-2	04/19/04	75.34	---	25.80	---	49.54
WCW-2	05/10/04	75.34	---	27.80	---	47.54
WCW-2	11/01/04	75.34	---	28.04	---	47.30
WCW-2	05/02/05	75.34	---	25.69	---	49.65
WCW-2	05/01/06	75.34	---	24.90	---	50.44
WCW-2	12/01/06	75.34	---	25.52	---	49.82
WCW-2	04/30/07	75.34	---	25.49	---	49.85
WCW-2	11/12/07	75.34	---	26.15	---	49.19
WCW-2	04/14/08	75.34	---	26.15	---	49.19
WCW-2	10/14/08	75.34	---	26.88	---	48.46
WCW-2	04/20/09	75.34	---	27.31	---	48.03
WCW-2	10/19/09	75.34	---	27.90	---	47.44
WCW-2	01/12/10	75.34	---	28.11	---	47.23
WCW-2	05/24/10	75.34	---	28.00	---	47.34
WCW-2	05/28/10	75.34	---	27.95	---	47.39
WCW-2	01/08/11	75.34	---	28.36	---	46.98

Attachment C. Summary of Historical Groundwater Elevations – November 1996 through Present

Defense Fuel Support Point, Norwalk, California

Well	Date	Top of Casing Elevation (feet amsl)	Depth to Product (feet btoc)	Depth to Water (feet btoc)	Apparent Product Thickness (feet)	Groundwater Elevation (feet amsl)
WCW-2	04/11/11	75.34	---	27.67	---	47.67
WCW-2	04/12/11	75.34	---	27.74	---	47.60
WCW-2	07/07/11	75.34	---	27.40	---	47.94
WCW-2	10/06/11	75.34	---	27.54	---	47.80
WCW-2	04/16/12	75.34	---	28.13	---	47.21
WCW-2	07/09/12	75.34	---	NM	---	NC
WCW-2	10/15/12	75.34	---	NM	---	NC
WCW-2	04/08/13	75.34	---	29.11	---	46.23
WCW-2	10/07/13	75.34	---	30.25	---	45.09
WCW-2	04/14/14	75.34	---	31.71	---	43.63
WCW-2	10/27/14	75.34	---	31.42	---	43.92
WCW-2	04/20/15	75.34	---	32.84	---	42.50
WCW-2	10/19/15	75.34	---	32.52	---	42.82
WCW-2	04/11/16	75.34	---	33.05	---	42.29
WCW-2	10/03/16	75.34	---	33.60	---	41.74
WCW-2	10/03/16	75.34	---	33.60	---	41.74
WCW-2	04/17/17	75.34	---	33.62	---	41.72
WCW-2	10/02/17	75.34	---	33.94	---	41.40
WCW-2	04/16/18	75.34	---	34.41	---	40.93
WCW-2	11/05/18	75.34	---	34.78	---	40.56
WCW-2	04/16/19	75.34	---	34.72	---	40.62
WCW-2	10/28/19	75.34	---	35.02	---	40.32
WCW-2	05/04/20	75.34	---	35.00	---	40.34
WCW-2	11/02/20	75.34	---	35.08	---	40.26
WCW-2	05/03/21	75.34	---	35.38	---	39.96
WCW-2	11/01/21	75.34	---	35.62	---	39.72
WCW-2	05/09/22	75.34	---	35.94	---	39.40
WCW-3	11/20/96	76.16	---	30.48	---	45.68
WCW-3	07/01/97	76.16	---	31.00	---	45.16
WCW-3	12/31/97	76.16	---	30.61	---	45.55
WCW-3	05/01/98	76.16	---	29.00	---	47.16
WCW-3	02/02/99	76.16	---	27.82	---	48.34
WCW-3	05/03/99	76.16	---	28.33	---	47.83
WCW-3	08/09/99	76.16	---	28.56	---	47.60
WCW-3	11/15/99	76.16	---	28.83	---	47.33
WCW-3	02/28/00	76.16	---	28.58	---	47.58
WCW-3	05/15/00	76.16	---	28.56	---	47.60
WCW-3	08/28/00	76.16	---	28.72	---	47.44
WCW-3	11/13/00	76.16	---	28.16	---	48.00
WCW-3	02/05/01	76.16	---	28.70	---	47.46
WCW-3	05/07/01	76.16	---	28.15	---	48.01
WCW-3	09/18/01	76.16	---	27.78	---	48.38
WCW-3	01/29/02	76.16	---	27.99	---	48.17
WCW-3	04/08/02	76.16	---	28.25	---	47.91
WCW-3	07/29/02	76.16	---	28.41	---	47.75
WCW-3	10/21/02	76.16	---	28.50	---	47.66
WCW-3	01/27/03	76.16	---	28.47	---	47.69
WCW-3	04/07/03	76.16	---	28.49	---	47.67
WCW-3	07/30/03	76.16	---	28.29	---	47.87

Attachment C. Summary of Historical Groundwater Elevations – November 1996 through Present

Defense Fuel Support Point, Norwalk, California

Well	Date	Top of Casing Elevation (feet amsl)	Depth to Product (feet btoc)	Depth to Water (feet btoc)	Apparent Product Thickness (feet)	Groundwater Elevation (feet amsl)
WCW-3	10/06/03	76.16	---	28.44	---	47.72
WCW-3	01/27/04	76.16	---	28.58	---	47.58
WCW-3	05/10/04	76.16	---	28.34	---	47.82
WCW-3	07/19/04	76.16	---	28.18	---	47.98
WCW-3	11/01/04	76.16	---	29.04	---	47.12
WCW-3	02/01/05	76.16	---	28.54	---	47.62
WCW-3	05/02/05	76.16	---	26.58	---	49.58
WCW-3	02/27/06	76.16	---	25.75	---	50.41
WCW-3	05/01/06	76.16	---	25.95	---	50.21
WCW-3	09/18/06	76.16	---	26.11	---	50.05
WCW-3	12/01/06	76.16	---	26.56	---	49.60
WCW-3	03/12/07	76.16	---	26.52	---	49.64
WCW-3	04/30/07	76.16	---	26.45	---	49.71
WCW-3	08/28/07	76.16	---	27.43	---	48.73
WCW-3	11/12/07	76.16	---	27.21	---	48.95
WCW-3	02/19/08	76.16	---	27.21	---	48.95
WCW-3	04/14/08	76.16	---	27.14	---	49.02
WCW-3	08/11/08	76.16	---	27.59	---	48.57
WCW-3	10/14/08	76.16	---	27.99	---	48.17
WCW-3	04/20/09	76.16	---	28.19	---	47.97
WCW-3	07/20/09	76.16	---	28.48	---	47.68
WCW-3	10/19/09	76.16	---	28.84	---	47.32
WCW-3	01/12/10	76.16	---	30.40	---	45.76
WCW-3	03/15/10	76.16	---	29.44	---	46.72
WCW-3	05/24/10	76.16	---	29.30	---	46.86
WCW-3	05/28/10	76.16	---	29.21	---	46.95
WCW-3	10/04/10	76.16	---	29.26	---	46.90
WCW-3	01/08/11	76.16	---	29.58	---	46.58
WCW-3	01/10/11	76.16	---	29.50	---	46.66
WCW-3	04/11/11	76.16	---	28.84	---	47.32
WCW-3	04/12/11	76.16	---	28.95	---	47.21
WCW-3	07/07/11	76.16	---	28.75	---	47.41
WCW-3	07/11/11	76.16	---	28.57	---	47.59
WCW-3	10/10/11	76.16	---	28.64	---	47.52
WCW-3	01/09/12	76.16	---	29.00	---	47.16
WCW-3	04/16/12	76.16	---	29.35	---	46.81
WCW-3	07/09/12	76.16	---	29.64	---	46.52
WCW-3	10/15/12	76.16	---	29.98	---	46.18
WCW-3	01/14/13	76.16	---	30.32	---	45.84
WCW-3	04/08/13	76.16	---	30.24	---	45.92
WCW-3	10/07/13	76.16	---	31.00	---	45.16
WCW-3	04/14/14	76.16	---	31.81	---	44.35
WCW-3	10/27/14	76.16	---	32.39	---	43.77
WCW-3	04/20/15	76.16	---	32.40	---	43.76
WCW-3	10/19/15	76.16	---	33.38	---	42.78
WCW-3	04/11/16	76.16	---	33.83	---	42.33
WCW-3	10/03/16	76.16	---	34.35	---	41.81
WCW-3	10/03/16	76.16	---	34.35	---	41.81
WCW-3	04/17/17	76.16	---	34.70	---	41.46

Attachment C. Summary of Historical Groundwater Elevations – November 1996 through Present

Defense Fuel Support Point, Norwalk, California

Well	Date	Top of Casing Elevation (feet amsl)	Depth to Product (feet btoc)	Depth to Water (feet btoc)	Apparent Product Thickness (feet)	Groundwater Elevation (feet amsl)
WCW-3	10/02/17	76.16	---	34.79	---	41.37
WCW-3	04/16/18	76.16	---	35.26	---	40.90
WCW-3	11/05/18	76.16	---	35.62	---	40.54
WCW-3	04/16/19	76.16	---	35.82	---	40.34
WCW-3	10/28/19	76.16	---	35.98	---	40.18
WCW-3	05/04/20	76.16	---	36.10	---	40.06
WCW-3	11/02/20	76.16	---	36.13	---	40.03
WCW-3	05/03/21	76.16	---	36.90	---	39.26
WCW-3	11/01/21	76.16	---	36.50	---	39.66
WCW-3	05/09/22	76.16	---	36.90	---	39.26
WCW-4	11/20/96	78.05	---	32.61	---	45.44
WCW-4	07/01/97	78.05	---	32.95	---	45.10
WCW-4	12/31/97	78.05	---	32.63	---	45.42
WCW-4	05/01/98	78.05	---	31.10	---	46.95
WCW-4	05/03/99	78.05	---	30.25	---	47.80
WCW-4	08/09/99	78.05	---	30.45	---	47.60
WCW-4	11/15/99	78.05	---	30.85	---	47.20
WCW-4	05/15/00	78.05	---	34.00	---	44.05
WCW-4	11/13/00	78.05	---	30.69	---	47.36
WCW-4	05/07/01	78.05	---	31.16	---	46.89
WCW-4	04/08/02	78.05	---	30.25	---	47.80
WCW-4	10/21/02	78.05	---	30.46	---	47.59
WCW-4	04/07/03	78.05	---	30.38	---	47.67
WCW-4	10/06/03	78.05	---	30.31	---	47.74
WCW-4	05/10/04	78.05	---	30.61	---	47.44
WCW-4	11/01/04	78.05	---	30.98	---	47.07
WCW-4	05/02/05	78.05	---	28.52	---	49.53
WCW-4	08/01/05	78.05	---	27.84	---	50.21
WCW-4	05/01/06	78.05	---	27.90	---	50.15
WCW-4	12/01/06	78.05	---	28.54	---	49.51
WCW-4	04/30/07	78.05	---	28.50	---	49.55
WCW-4	11/12/07	78.05	---	29.23	---	48.82
WCW-4	04/14/08	78.05	---	29.12	---	48.93
WCW-4	10/14/08	78.05	---	29.96	---	48.09
WCW-4	04/20/09	78.05	---	30.20	---	47.85
WCW-4	10/19/09	78.05	---	30.83	---	47.22
WCW-4	01/12/10	78.05	---	31.40	---	46.65
WCW-4	05/24/10	78.05	---	31.26	---	46.79
WCW-4	05/28/10	78.05	---	31.23	---	46.82
WCW-4	01/08/11	78.05	---	31.57	---	46.48
WCW-4	04/08/11	78.05	---	29.98	---	48.07
WCW-4	04/11/11	78.05	---	30.88	---	47.17
WCW-4	07/07/11	78.05	---	30.86	---	47.19
WCW-4	10/06/11	78.05	---	30.96	---	47.09
WCW-4	04/16/12	78.05	---	31.17	---	46.88
WCW-4	07/09/12	78.05	---	NM	---	NC
WCW-4	10/15/12	78.05	---	NM	---	NC
WCW-4	04/08/13	78.05	---	32.12	---	45.93
WCW-4	10/07/13	78.05	---	32.78	---	45.27

Attachment C. Summary of Historical Groundwater Elevations – November 1996 through Present

Defense Fuel Support Point, Norwalk, California

Well	Date	Top of Casing Elevation (feet amsl)	Depth to Product (feet btoc)	Depth to Water (feet btoc)	Apparent Product Thickness (feet)	Groundwater Elevation (feet amsl)
WCW-4	04/14/14	78.05	---	33.54	---	44.51
WCW-4	10/27/14	78.05	---	34.21	---	43.84
WCW-4	04/20/15	78.05	---	34.52	---	43.53
WCW-4	10/19/15	78.05	---	35.10	---	42.95
WCW-4	04/11/16	78.05	---	35.60	---	42.45
WCW-4	10/03/16	78.05	---	36.10	---	41.95
WCW-4	10/03/16	78.05	---	36.10	---	41.95
WCW-4	04/17/17	78.05	---	36.61	---	41.44
WCW-4	10/02/17	78.05	---	36.79	---	41.26
WCW-4	04/16/18	78.05	---	37.20	---	40.85
WCW-4	11/05/18	78.05	---	37.61	---	40.44
WCW-4	04/16/19	78.05	---	37.89	---	40.16
WCW-4	10/28/19	78.05	---	38.03	---	40.02
WCW-4	05/04/20	78.05	---	38.27	---	39.78
WCW-4	11/02/20	78.05	---	38.38	---	39.67
WCW-4	05/03/21	78.05	---	38.58	---	39.47
WCW-4	11/01/21	78.05	---	38.72	---	39.33
WCW-4	05/09/22	78.05	---	39.71	---	38.34
WCW-5	11/20/96	73.49	---	26.94	---	46.55
WCW-5	07/01/97	73.49	---	27.65	---	45.84
WCW-5	12/31/97	73.49	---	27.10	---	46.39
WCW-5	05/01/98	73.49	---	25.28	---	48.21
WCW-5	05/04/99	73.49	---	24.80	---	48.69
WCW-5	08/09/99	73.49	---	25.11	---	48.38
WCW-5	11/15/99	73.49	---	25.46	---	48.03
WCW-5	05/15/00	73.49	---	25.14	---	48.35
WCW-5	11/13/00	73.49	---	25.95	---	47.54
WCW-5	05/07/01	73.49	---	24.82	---	48.67
WCW-5	04/08/02	73.49	---	24.85	---	48.64
WCW-5	10/21/02	73.49	---	29.34	---	44.15
WCW-5	04/07/03	73.49	---	25.38	---	48.11
WCW-5	10/06/03	73.49	---	25.27	---	48.22
WCW-5	05/10/04	73.49	---	25.90	---	47.59
WCW-5	11/01/04	73.49	---	26.09	---	47.40
WCW-5	05/02/05	73.49	---	23.44	---	50.05
WCW-5	05/01/06	73.49	---	22.85	---	50.64
WCW-5	12/01/06	73.49	---	23.80	---	49.69
WCW-5	04/30/07	73.49	---	23.56	---	49.93
WCW-5	11/12/07	73.49	---	24.15	---	49.34
WCW-5	04/14/08	73.49	---	24.20	---	49.29
WCW-5	10/14/08	73.49	---	24.82	---	48.67
WCW-5	04/20/09	73.49	---	24.97	---	48.52
WCW-5	10/19/09	73.49	---	25.71	---	47.78
WCW-5	01/12/10	73.49	---	26.53	---	46.96
WCW-5	05/24/10	73.49	---	25.70	---	47.79
WCW-5	05/28/10	73.49	---	25.65	---	47.84
WCW-5	01/08/11	73.49	---	26.15	---	47.34
WCW-5	04/08/11	73.49	---	25.32	---	48.17
WCW-5	04/11/11	73.49	---	25.23	---	48.26

Attachment C. Summary of Historical Groundwater Elevations – November 1996 through Present

Defense Fuel Support Point, Norwalk, California

Well	Date	Top of Casing Elevation (feet amsl)	Depth to Product (feet btoc)	Depth to Water (feet btoc)	Apparent Product Thickness (feet)	Groundwater Elevation (feet amsl)
WCW-5	07/07/11	73.49	---	24.85	---	48.64
WCW-5	10/06/11	73.49	---	25.18	---	48.31
WCW-5	04/16/12	73.49	---	25.92	---	47.57
WCW-5	07/09/12	73.49	---	NM	---	NC
WCW-5	10/15/12	73.49	---	NM	---	NC
WCW-5	04/08/13	73.49	---	27.17	---	46.32
WCW-5	10/07/13	73.49	---	28.62	---	44.87
WCW-5	04/14/14	73.49	---	28.76	---	44.73
WCW-5	10/27/14	73.49	---	29.51	---	43.98
WCW-5	04/20/15	73.49	---	29.93	---	43.56
WCW-5	10/19/15	73.49	---	30.77	---	42.72
WCW-5	04/11/16	73.49	---	31.48	---	42.01
WCW-5	10/03/16	73.49	---	32.20	---	41.29
WCW-5	10/03/16	73.49	---	32.20	---	41.29
WCW-5	04/17/17	73.49	---	31.21	---	42.28
WCW-5	10/02/17	73.49	---	32.34	---	41.15
WCW-5	04/16/18	73.49	---	32.90	---	40.59
WCW-5	11/05/18	73.49	---	33.38	---	40.11
WCW-5	11/05/18	73.49	---	33.38	---	40.11
WCW-5	04/16/19	73.49	---	32.51	---	40.98
WCW-5	10/28/19	73.49	---	33.28	---	40.21
WCW-5	05/04/20	73.49	---	33.67	---	39.82
WCW-5	11/02/20	73.49	---	33.00	---	40.49
WCW-5	05/03/21	73.49	---	33.30	---	40.19
WCW-5	11/01/21	73.49	---	33.58	---	39.91
WCW-5	05/09/22	73.49	---	33.77	---	39.72
WCW-6	11/20/96	75.52	---	29.55	---	45.97
WCW-6	07/01/97	75.52	---	30.17	---	45.35
WCW-6	12/31/97	75.52	---	29.46	---	46.06
WCW-6	05/01/98	75.52	---	27.67	---	47.85
WCW-6	05/04/99	75.52	---	27.38	---	48.14
WCW-6	08/09/99	75.52	---	27.82	---	47.70
WCW-6	11/15/99	75.52	---	27.90	---	47.62
WCW-6	05/15/00	75.52	---	27.68	---	47.84
WCW-6	11/13/00	75.52	---	28.67	---	46.85
WCW-6	05/07/01	75.52	---	27.21	---	48.31
WCW-6	04/08/02	75.52	---	27.52	---	48.00
WCW-6	10/21/02	75.52	---	27.72	---	47.80
WCW-6	04/07/03	75.52	---	27.63	---	47.89
WCW-6	10/06/03	75.52	---	27.75	---	47.77
WCW-6	05/10/04	75.52	---	28.35	---	47.17
WCW-6	11/01/04	75.52	---	28.51	---	47.01
WCW-6	05/02/05	75.52	---	25.64	---	49.88
WCW-6	05/01/06	75.52	---	25.10	---	50.42
WCW-6	12/01/06	75.52	---	26.06	---	49.46
WCW-6	04/30/07	75.52	---	25.79	---	49.73
WCW-6	11/12/07	75.52	---	26.44	---	49.08
WCW-6	04/14/08	75.52	---	26.41	---	49.11
WCW-6	10/14/08	75.52	---	27.13	---	48.39

Attachment C. Summary of Historical Groundwater Elevations – November 1996 through Present

Defense Fuel Support Point, Norwalk, California

Well	Date	Top of Casing Elevation (feet amsl)	Depth to Product (feet btoc)	Depth to Water (feet btoc)	Apparent Product Thickness (feet)	Groundwater Elevation (feet amsl)
WCW-6	04/20/09	75.52	---	27.40	---	48.12
WCW-6	10/19/09	75.52	---	27.87	---	47.65
WCW-6	01/12/10	75.52	---	28.24	---	47.28
WCW-6	05/24/10	75.52	---	28.10	---	47.42
WCW-6	05/28/10	75.52	---	28.02	---	47.50
WCW-6	01/08/11	75.52	---	28.58	---	46.94
WCW-6	04/08/11	75.52	---	27.55	---	47.97
WCW-6	04/11/11	75.52	---	27.41	---	48.11
WCW-6	07/07/11	75.52	---	27.19	---	48.33
WCW-6	10/06/11	75.52	---	27.62	---	47.90
WCW-6	10/10/11	75.52	---	27.33	---	48.19
WCW-6	04/16/12	75.52	---	28.33	---	47.19
WCW-6	07/09/12	75.52	---	NM	---	NC
WCW-6	10/15/12	75.52	---	NM	---	NC
WCW-6	04/08/13	75.52	---	29.59	---	45.93
WCW-6	10/07/13	75.52	---	30.56	---	44.96
WCW-6	04/14/14	75.52	---	31.12	---	44.40
WCW-6	10/27/14	75.52	---	31.69	---	43.83
WCW-6	04/20/15	75.52	---	32.08	---	43.44
WCW-6	10/19/15	75.52	---	32.82	---	42.70
WCW-6	04/11/16	75.52	---	33.53	---	41.99
WCW-6	10/03/16	75.52	---	34.00	---	41.52
WCW-6	10/03/16	75.52	---	34.00	---	41.52
WCW-6	04/17/17	75.52	---	33.51	---	42.01
WCW-6	10/02/17	75.52	---	34.22	---	41.30
WCW-6	04/16/18	75.52	---	34.70	---	40.82
WCW-6	11/05/18	75.52	---	35.11	---	40.41
WCW-6	11/05/18	75.52	---	35.11	---	40.41
WCW-6	04/16/19	75.52	---	34.45	---	41.07
WCW-6	10/28/19	75.52	---	35.15	---	40.37
WCW-6	05/04/20	75.52	---	34.75	---	40.77
WCW-6	11/02/20	75.52	---	34.92	---	40.60
WCW-6	05/03/21	75.52	---	35.36	---	40.16
WCW-6	11/01/21	75.52	---	35.47	---	40.05
WCW-6	05/09/22	75.52	---	35.70	---	39.82
WCW-7	11/20/96	76.44	---	30.55	---	45.89
WCW-7	07/01/97	76.44	---	31.50	---	44.94
WCW-7	12/31/97	76.44	---	30.79	---	45.65
WCW-7	05/01/98	76.44	---	28.81	---	47.63
WCW-7	05/04/99	76.44	---	29.26	---	47.18
WCW-7	08/09/99	76.44	---	29.75	---	46.69
WCW-7	11/15/99	76.44	---	29.86	---	46.58
WCW-7	05/15/00	76.44	---	29.02	---	47.42
WCW-7	11/13/00	76.44	---	29.69	---	46.75
WCW-7	02/05/01	76.44	---	29.10	---	47.34
WCW-7	05/07/01	76.44	---	28.48	---	47.96
WCW-7	09/18/01	76.44	---	28.18	---	48.26
WCW-7	01/29/02	76.44	---	28.64	---	47.80
WCW-7	04/08/02	76.44	---	29.03	---	47.41

Attachment C. Summary of Historical Groundwater Elevations – November 1996 through Present

Defense Fuel Support Point, Norwalk, California

Well	Date	Top of Casing Elevation (feet amsl)	Depth to Product (feet btoc)	Depth to Water (feet btoc)	Apparent Product Thickness (feet)	Groundwater Elevation (feet amsl)
WCW-7	07/29/02	76.44	---	28.94	---	47.50
WCW-7	10/21/02	76.44	---	28.93	---	47.51
WCW-7	01/27/03	76.44	---	28.70	---	47.74
WCW-7	04/07/03	76.44	---	28.72	---	47.72
WCW-7	07/31/03	76.44	---	28.67	---	47.77
WCW-7	10/06/03	76.44	---	29.03	---	47.41
WCW-7	01/27/04	76.44	---	28.98	---	47.46
WCW-7	05/10/04	76.44	---	29.46	---	46.98
WCW-7	07/19/04	76.44	---	30.18	---	46.26
WCW-7	11/01/04	76.44	---	29.56	---	46.88
WCW-7	02/01/05	76.44	---	28.76	---	47.68
WCW-7	05/02/05	76.44	---	26.51	---	49.93
WCW-7	08/01/05	76.44	---	25.72	---	50.72
WCW-7	02/27/06	76.44	---	25.09	---	51.35
WCW-7	05/01/06	76.44	---	26.41	---	50.03
WCW-7	09/18/06	76.44	---	26.72	---	49.72
WCW-7	12/01/06	76.44	---	27.13	---	49.31
WCW-7	03/12/07	76.44	---	27.28	---	49.16
WCW-7	04/30/07	76.44	---	26.96	---	49.48
WCW-7	08/28/07	76.44	---	26.70	---	49.74
WCW-7	11/12/07	76.44	---	27.67	---	48.77
WCW-7	02/19/08	76.44	---	27.69	---	48.75
WCW-7	04/14/08	76.44	---	27.56	---	48.88
WCW-7	08/11/08	76.44	---	28.00	---	48.44
WCW-7	10/16/08	76.44	---	28.53	---	47.91
WCW-7	04/20/09	76.44	---	28.72	---	47.72
WCW-7	07/20/09	76.44	---	28.94	---	47.50
WCW-7	10/19/09	76.44	---	29.29	---	47.15
WCW-7	01/12/10	76.44	---	29.94	---	46.50
WCW-7	03/15/10	76.44	---	30.00	---	46.44
WCW-7	05/24/10	76.44	---	29.75	---	46.69
WCW-7	05/28/10	76.44	---	29.65	---	46.79
WCW-7	10/04/10	76.44	---	29.53	---	46.91
WCW-7	01/08/11	76.44	---	30.23	---	46.21
WCW-7	01/10/11	76.44	---	29.87	---	46.57
WCW-7	04/08/11	76.44	---	29.04	---	47.40
WCW-7	04/11/11	76.44	---	28.90	---	47.54
WCW-7	07/07/11	76.44	---	28.96	---	47.48
WCW-7	07/11/11	76.44	---	28.74	---	47.70
WCW-7	10/10/11	76.44	---	28.93	---	47.51
WCW-7	01/09/12	76.44	---	29.35	---	47.09
WCW-7	04/16/12	76.44	---	29.17	---	47.27
WCW-7	07/09/12	76.44	---	28.34	---	48.10
WCW-7	10/15/12	76.44	---	30.41	---	46.03
WCW-7	01/14/13	76.44	---	30.88	---	45.56
WCW-7	04/08/13	76.44	---	30.91	---	45.53
WCW-7	10/07/13	76.44	---	32.25	---	44.19
WCW-7	04/14/14	76.44	---	32.46	---	43.98
WCW-7	10/27/14	76.44	---	32.88	---	43.56

Attachment C. Summary of Historical Groundwater Elevations – November 1996 through Present

Defense Fuel Support Point, Norwalk, California

Well	Date	Top of Casing Elevation (feet amsl)	Depth to Product (feet btoc)	Depth to Water (feet btoc)	Apparent Product Thickness (feet)	Groundwater Elevation (feet amsl)
WCW-7	04/20/15	76.44	---	33.22	---	43.22
WCW-7	10/19/15	76.44	---	34.05	---	42.39
WCW-7	04/11/16	76.44	---	34.46	---	41.98
WCW-7	10/03/16	76.44	---	34.22	---	42.22
WCW-7	10/03/16	76.44	---	34.22	---	42.22
WCW-7	04/17/17	76.44	---	DRY	---	NC
WCW-7	10/02/17	76.44	---	35.34	---	41.10
WCW-7	04/16/18	76.44	---	35.49	---	40.95
WCW-7	11/05/18	76.44	---	35.62	---	40.82
WCW-7	04/16/19	76.44	---	35.42	---	41.02
WCW-7	10/28/19	76.44	---	35.97	---	40.47
WCW-7	05/04/20	76.44	---	36.27	---	40.17
WCW-7	11/02/20	76.44	---	36.13	---	40.31
WCW-7	05/03/21	76.44	---	36.66	---	39.78
WCW-7	11/01/21	76.44	---	36.54	---	39.90
WCW-7	05/09/22	76.44	---	NM	---	NC
WCW-8	11/20/96	77.34	---	31.59	---	45.75
WCW-8	07/01/97	77.34	---	32.38	---	44.96
WCW-8	12/31/97	77.34	---	31.81	---	45.53
WCW-8	05/01/98	77.34	---	30.04	---	47.30
WCW-8	05/04/99	77.34	---	30.21	---	47.13
WCW-8	08/09/99	77.34	---	30.49	---	46.85
WCW-8	11/15/99	77.34	---	30.81	---	46.53
WCW-8	05/15/00	77.34	---	29.88	---	47.46
WCW-8	08/28/00	77.34	---	30.23	---	47.11
WCW-8	11/13/00	77.34	---	30.26	---	47.08
WCW-8	02/05/01	77.34	---	30.01	---	47.33
WCW-8	05/07/01	77.34	---	29.42	---	47.92
WCW-8	09/18/01	77.34	---	29.11	---	48.23
WCW-8	01/29/02	77.34	---	29.45	---	47.89
WCW-8	04/08/02	77.34	---	29.77	---	47.57
WCW-8	10/21/02	77.34	---	29.84	---	47.50
WCW-8	04/07/03	77.34	---	29.71	---	47.63
WCW-8	10/06/03	77.34	---	29.75	---	47.59
WCW-8	05/10/04	77.34	---	29.99	---	47.35
WCW-8	11/01/04	77.34	---	30.36	---	46.98
WCW-8	05/02/05	77.34	---	27.42	---	49.92
WCW-8	05/01/06	77.34	---	27.18	---	50.16
WCW-8	12/01/06	77.34	---	27.91	---	49.43
WCW-8	04/30/07	77.34	---	27.82	---	49.52
WCW-8	11/12/07	77.34	---	28.62	---	48.72
WCW-8	04/14/08	77.34	---	28.53	---	48.81
WCW-8	10/16/08	77.34	---	29.52	---	47.82
WCW-8	04/20/09	77.34	---	29.40	---	47.94
WCW-8	10/19/09	77.34	---	30.10	---	47.24
WCW-8	01/12/10	77.34	---	31.30	---	46.04
WCW-8	05/24/10	77.34	---	30.75	---	46.59
WCW-8	05/28/10	77.34	---	30.74	---	46.60
WCW-8	01/08/11	77.34	---	31.27	---	46.07

Attachment C. Summary of Historical Groundwater Elevations – November 1996 through Present

Defense Fuel Support Point, Norwalk, California

Well	Date	Top of Casing Elevation (feet amsl)	Depth to Product (feet btoc)	Depth to Water (feet btoc)	Apparent Product Thickness (feet)	Groundwater Elevation (feet amsl)
WCW-8	04/08/11	77.34	---	30.15	---	47.19
WCW-8	04/11/11	77.34	---	30.03	---	47.31
WCW-8	07/07/11	77.34	---	30.07	---	47.27
WCW-8	10/06/11	77.34	---	30.27	---	47.07
WCW-8	04/16/12	77.34	---	30.76	---	46.58
WCW-8	07/09/12	77.34	---	NM	---	NC
WCW-8	10/15/12	77.34	---	NM	---	NC
WCW-8	04/08/13	77.34	---	31.62	---	45.72
WCW-8	10/07/13	77.34	---	32.42	---	44.92
WCW-8	04/14/14	77.34	---	33.53	---	43.81
WCW-8	10/27/14	77.34	---	33.75	---	43.59
WCW-8	04/20/15	77.34	---	34.05	---	43.29
WCW-8	10/19/15	77.34	---	34.78	---	42.56
WCW-8	04/11/16	77.34	---	35.17	---	42.17
WCW-8	10/03/16	77.34	---	35.70	---	41.64
WCW-8	10/03/16	77.34	---	35.70	---	41.64
WCW-8	04/17/17	77.34	---	36.00	---	41.34
WCW-8	10/02/17	77.34	---	36.14	---	41.20
WCW-8	04/16/18	77.34	---	36.56	---	40.78
WCW-8	11/05/18	77.34	---	37.04	---	40.30
WCW-8	04/16/19	77.34	---	36.92	---	40.42
WCW-8	10/28/19	77.34	---	37.20	---	40.14
WCW-8	05/04/20	77.34	---	37.29	---	40.05
WCW-8	11/02/20	77.34	---	37.24	---	40.10
WCW-8	05/03/21	77.34	---	37.62	---	39.72
WCW-8	11/01/21	77.34	---	37.74	---	39.60
WCW-8	05/09/22	77.34	---	38.03	---	39.31
WCW-9	11/20/96	77.74	---	32.13	---	45.61
WCW-9	07/01/97	77.74	---	32.47	---	45.27
WCW-9	12/31/97	77.74	---	32.22	---	45.52
WCW-9	05/01/98	77.74	---	30.75	---	46.99
WCW-9	05/04/99	77.74	---	30.16	---	47.58
WCW-9	08/09/99	77.74	---	30.44	---	47.30
WCW-9	11/15/99	77.74	---	30.79	---	46.95
WCW-9	05/15/00	77.74	---	30.32	---	47.42
WCW-9	11/13/00	77.74	---	30.59	---	47.15
WCW-9	05/07/01	77.74	---	29.92	---	47.82
WCW-9	04/08/02	77.74	---	30.07	---	47.67
WCW-9	10/21/02	77.74	---	30.36	---	47.38
WCW-9	04/07/03	77.74	---	30.23	---	47.51
WCW-9	10/06/03	77.74	---	30.20	---	47.54
WCW-9	05/10/04	77.74	---	30.35	---	47.39
WCW-9	11/01/04	77.74	---	30.77	---	46.97
WCW-9	05/02/05	77.74	---	27.80	---	49.94
WCW-9	05/01/06	77.74	---	27.61	---	50.13
WCW-9	12/01/06	77.74	---	28.54	---	49.20
WCW-9	04/30/07	77.74	---	28.36	---	49.38
WCW-9	11/12/07	77.74	---	29.24	---	48.50
WCW-9	04/14/08	77.74	---	29.11	---	48.63

Attachment C. Summary of Historical Groundwater Elevations – November 1996 through Present

Defense Fuel Support Point, Norwalk, California

Well	Date	Top of Casing Elevation (feet amsl)	Depth to Product (feet btoc)	Depth to Water (feet btoc)	Apparent Product Thickness (feet)	Groundwater Elevation (feet amsl)
WCW-9	10/16/08	77.74	---	29.98	---	47.76
WCW-9	04/20/09	77.74	---	29.96	---	47.78
WCW-9	01/12/10	77.74	---	NM	---	NC
WCW-9	05/24/10	77.74	---	31.02	---	46.72
WCW-9	05/28/10	77.74	---	31.00	---	46.74
WCW-9	10/01/10	77.74	---	31.00	---	46.74
WCW-9	01/08/11	77.74	---	31.37	---	46.37
WCW-9	04/11/11	77.74	---	30.68	---	47.06
WCW-9	04/12/11	77.74	---	30.78	---	46.96
WCW-9	07/07/11	77.74	---	30.66	---	47.08
WCW-9	10/06/11	77.74	---	30.82	---	46.92
WCW-9	04/16/12	77.74	---	31.15	---	46.59
WCW-9	07/09/12	77.74	---	NM	---	NC
WCW-9	10/15/12	77.74	---	NM	---	NC
WCW-9	04/08/13	77.74	---	31.73	---	46.01
WCW-9	10/07/13	77.74	---	33.04	---	44.70
WCW-9	04/14/14	77.74	---	33.24	---	44.50
WCW-9	10/27/14	77.74	---	34.10	---	43.64
WCW-9	04/20/15	77.74	---	33.92	---	43.82
WCW-9	10/19/15	77.74	---	34.91	---	42.83
WCW-9	04/11/16	77.74	---	35.52	---	42.22
WCW-9	10/03/16	77.74	---	35.29	---	42.45
WCW-9	10/03/16	77.74	---	35.29	---	42.45
WCW-9	04/17/17	77.74	---	35.10	---	42.64
WCW-9	10/02/17	77.74	---	36.49	---	41.25
WCW-9	04/16/18	77.74	---	36.82	---	40.92
WCW-9	11/05/18	77.74	---	36.92	---	40.82
WCW-9	04/16/19	77.74	---	37.38	---	40.36
WCW-9	10/28/19	77.74	---	36.39	---	41.35
WCW-9	05/04/20	77.74	---	37.72	---	40.02
WCW-9	11/02/20	77.74	---	37.00	---	40.74
WCW-9	05/03/21	77.74	---	37.34	---	40.40
WCW-9	11/01/21	77.74	---	37.27	---	40.47
WCW-9	05/09/22	77.74	---	38.02	---	39.72
WCW-10	11/20/96	74.06	---	27.61	---	46.45
WCW-10	07/01/97	74.06	---	27.23	---	46.83
WCW-10	12/31/97	74.06	---	27.21	---	46.85
WCW-10	05/01/98	74.06	---	23.22	---	50.84
WCW-10	05/04/99	74.06	---	24.52	---	49.54
WCW-10	08/09/99	74.06	---	24.63	---	49.43
WCW-10	11/15/99	74.06	---	24.89	---	49.17
WCW-10	05/15/00	74.06	---	25.50	---	48.56
WCW-10	11/13/00	74.06	---	25.18	---	48.88
WCW-10	05/07/01	74.06	---	24.66	---	49.40
WCW-10	04/08/02	74.06	---	24.71	---	49.35
WCW-10	10/21/02	74.06	---	25.20	---	48.86
WCW-10	04/07/03	74.06	---	25.23	---	48.83
WCW-10	05/10/04	74.06	---	25.41	---	48.65
WCW-10	11/01/04	74.06	---	25.66	---	48.40

Attachment C. Summary of Historical Groundwater Elevations – November 1996 through Present

Defense Fuel Support Point, Norwalk, California

Well	Date	Top of Casing Elevation (feet amsl)	Depth to Product (feet btoc)	Depth to Water (feet btoc)	Apparent Product Thickness (feet)	Groundwater Elevation (feet amsl)
WCW-10	05/02/05	74.06	---	23.47	---	50.59
WCW-10	05/01/06	74.06	---	23.17	---	50.89
WCW-10	04/30/07	74.06	---	23.74	---	50.32
WCW-10	11/12/07	74.06	---	24.41	---	49.65
WCW-10	10/14/08	74.06	---	24.95	---	49.11
WCW-10	04/20/09	74.06	---	24.90	---	49.16
WCW-10	01/12/10	74.06	---	26.40	---	47.66
WCW-10	05/24/10	74.06	---	25.70	---	48.36
WCW-10	05/28/10	74.06	---	25.67	---	48.39
WCW-10	10/01/10	74.06	---	25.86	---	48.20
WCW-10	01/08/11	74.06	---	25.92	---	48.14
WCW-10	04/08/11	74.06	---	25.62	---	48.44
WCW-10	04/11/11	74.06	---	25.55	---	48.51
WCW-10	07/07/11	74.06	---	25.40	---	48.66
WCW-10	10/06/11	74.06	---	25.41	---	48.65
WCW-10	04/16/12	74.06	---	25.80	---	48.26
WCW-10	07/09/12	74.06	---	NM	---	NC
WCW-10	10/15/12	74.06	---	NM	---	NC
WCW-10	04/08/13	74.06	---	26.73	---	47.33
WCW-10	10/07/13	74.06	---	28.01	---	46.05
WCW-10	04/14/14	74.06	---	28.00	---	46.06
WCW-10	10/27/14	74.06	---	28.95	---	45.11
WCW-10	04/20/15	74.06	---	29.17	---	44.89
WCW-10	10/19/15	74.06	---	30.00	---	44.06
WCW-10	04/11/16	74.06	---	30.79	---	43.27
WCW-10	10/03/16	74.06	---	31.81	---	42.25
WCW-10	10/03/16	74.06	---	31.81	---	42.25
WCW-10	04/17/17	74.06	---	32.13	---	41.93
WCW-10	10/02/17	74.06	---	32.52	---	41.54
WCW-10	04/16/18	74.06	---	33.20	---	40.86
WCW-10	11/05/18	74.06	---	34.02	---	40.04
WCW-10	04/16/19	74.06	---	34.52	---	39.54
WCW-10	10/28/19	74.06	---	33.91	---	40.15
WCW-10	05/04/20	74.06	---	34.99	---	39.07
WCW-10	11/02/20	74.06	---	34.00	---	40.06
WCW-10	05/03/21	74.06	---	34.46	---	39.60
WCW-10	11/01/21	74.06	---	34.88	---	39.18
WCW-10	05/09/22	74.06	---	35.36	---	38.70
WCW-11	11/20/96	75.29	---	29.24	---	46.05
WCW-11	07/01/97	75.29	---	28.91	---	46.38
WCW-11	12/31/97	75.29	---	29.14	---	46.15
WCW-11	05/01/98	75.29	---	26.04	---	49.25
WCW-11	05/04/99	75.29	---	26.63	---	48.66
WCW-11	08/09/99	75.29	---	26.30	---	48.99
WCW-11	11/15/99	75.29	---	26.55	---	48.74
WCW-11	05/15/00	75.29	---	26.91	---	48.38
WCW-11	11/13/00	75.29	---	26.77	---	48.52
WCW-11	05/07/01	75.29	---	26.65	---	48.64
WCW-11	04/08/02	75.29	---	26.45	---	48.84

Attachment C. Summary of Historical Groundwater Elevations – November 1996 through Present

Defense Fuel Support Point, Norwalk, California

Well	Date	Top of Casing Elevation (feet amsl)	Depth to Product (feet btoc)	Depth to Water (feet btoc)	Apparent Product Thickness (feet)	Groundwater Elevation (feet amsl)
WCW-11	10/21/02	75.29	---	26.72	---	48.57
WCW-11	04/07/03	75.29	---	26.78	---	48.51
WCW-11	05/10/04	75.29	---	26.89	---	48.40
WCW-11	11/01/04	75.29	---	27.22	---	48.07
WCW-11	05/02/05	75.29	---	25.23	---	50.06
WCW-11	05/01/06	75.29	---	24.45	---	50.84
WCW-11	04/30/07	75.29	---	25.18	---	50.11
WCW-11	11/12/07	75.29	---	25.97	---	49.32
WCW-11	10/16/08	75.29	---	26.61	---	48.68
WCW-11	04/20/09	75.29	---	26.62	---	48.67
WCW-11	01/12/10	75.29	---	27.83	---	47.46
WCW-11	05/24/10	75.29	---	27.77	---	47.52
WCW-11	05/28/10	75.29	---	27.46	---	47.83
WCW-11	10/01/10	75.29	---	27.65	---	47.64
WCW-11	01/08/11	75.29	---	27.67	---	47.62
WCW-11	04/08/11	75.29	---	27.39	---	47.90
WCW-11	04/11/11	75.29	---	27.43	---	47.86
WCW-11	07/07/11	75.29	27.18	27.19	0.01	48.11
WCW-11	10/06/11	75.29	---	27.11	---	48.18
WCW-11	04/16/12	75.29	---	27.56	---	47.73
WCW-11	07/09/12	75.29	---	NM	---	NC
WCW-11	10/15/12	75.29	---	NM	---	NC
WCW-11	04/08/13	75.29	---	26.91	---	48.38
WCW-11	10/07/13	75.29	---	29.54	---	45.75
WCW-11	04/14/14	75.29	---	29.79	---	45.50
WCW-11	10/27/14	75.29	---	30.61	---	44.68
WCW-11	04/20/15	75.29	---	31.19	---	44.10
WCW-11	10/19/15	75.29	---	32.02	---	43.27
WCW-11	04/11/16	75.29	---	32.67	---	42.62
WCW-11	10/03/16	75.29	---	33.31	---	41.98
WCW-11	10/03/16	75.29	---	33.31	---	41.98
WCW-11	04/17/17	75.29	---	33.65	---	41.64
WCW-11	10/02/17	75.29	---	34.14	---	41.15
WCW-11	04/16/18	75.29	---	34.85	---	40.44
WCW-11	11/05/18	75.29	---	35.51	---	39.78
WCW-11	04/16/19	75.29	---	35.09	---	40.20
WCW-11	10/28/19	75.29	---	35.57	---	39.72
WCW-11	05/04/20	75.29	---	35.65	---	39.64
WCW-11	11/02/20	75.29	---	35.37	---	39.92
WCW-11	05/03/21	75.29	---	35.87	---	39.42
WCW-11	11/01/21	75.29	---	36.39	---	38.90
WCW-11	05/09/22	75.29	---	36.73	---	38.56
WCW-12	11/20/96	76.27	---	30.89	---	45.38
WCW-12	07/01/97	76.27	---	30.34	---	45.93
WCW-12	12/31/97	76.27	---	30.59	---	45.68
WCW-12	05/01/98	76.27	---	29.31	---	46.96
WCW-12	05/04/99	76.27	---	27.63	---	48.64
WCW-12	08/09/99	76.27	---	27.81	---	48.46
WCW-12	11/15/99	76.27	---	28.20	---	48.07

Attachment C. Summary of Historical Groundwater Elevations – November 1996 through Present

Defense Fuel Support Point, Norwalk, California

Well	Date	Top of Casing Elevation (feet amsl)	Depth to Product (feet btoc)	Depth to Water (feet btoc)	Apparent Product Thickness (feet)	Groundwater Elevation (feet amsl)
WCW-12	05/15/00	76.27	---	28.17	---	48.10
WCW-12	11/13/00	76.27	---	28.21	---	48.06
WCW-12	05/07/01	76.27	---	27.79	---	48.48
WCW-12	04/08/02	76.27	---	27.70	---	48.57
WCW-12	10/21/02	76.27	---	28.24	---	48.03
WCW-12	04/07/03	76.27	---	28.23	---	48.04
WCW-12	05/10/04	76.27	---	28.34	---	47.93
WCW-12	11/01/04	76.27	---	28.74	---	47.53
WCW-12	05/02/05	76.27	---	26.61	---	49.66
WCW-12	05/01/06	76.27	---	25.95	---	50.32
WCW-12	12/01/06	76.27	---	26.39	---	49.88
WCW-12	04/30/07	76.27	---	26.39	---	49.88
WCW-12	11/12/07	76.27	---	27.15	---	49.12
WCW-12	04/14/08	76.27	---	27.14	---	49.13
WCW-12	10/16/08	76.27	---	27.93	---	48.34
WCW-12	04/20/09	76.27	---	27.82	---	48.45
WCW-12	10/19/09	76.27	---	28.52	---	47.75
WCW-12	01/12/10	76.27	---	29.04	---	47.23
WCW-12	05/24/10	76.27	---	28.90	---	47.37
WCW-12	05/28/10	76.27	---	28.90	---	47.37
WCW-12	01/08/11	76.27	---	29.16	---	47.11
WCW-12	04/08/11	76.27	---	28.79	---	47.48
WCW-12	04/11/11	76.27	---	28.70	---	47.57
WCW-12	07/07/11	76.27	---	28.60	---	47.67
WCW-12	10/06/11	76.27	---	28.55	---	47.72
WCW-12	04/16/12	76.27	---	29.05	---	47.22
WCW-12	07/09/12	76.27	---	NM	---	NC
WCW-12	10/15/12	76.27	---	NM	---	NC
WCW-12	04/08/13	76.27	---	29.98	---	46.29
WCW-12	10/07/13	76.27	---	31.13	---	45.14
WCW-12	04/14/14	76.27	---	31.30	---	44.97
WCW-12	10/27/14	76.27	---	32.35	---	43.92
WCW-12	04/20/15	76.27	---	32.62	---	43.65
WCW-12	10/19/15	76.27	---	33.32	---	42.95
WCW-12	04/11/16	76.27	---	34.06	---	42.21
WCW-12	10/03/16	76.27	---	34.60	---	41.67
WCW-12	10/03/16	76.27	---	34.60	---	41.67
WCW-12	04/17/17	76.27	---	35.00	---	41.27
WCW-12	10/02/17	76.27	---	35.22	---	41.05
WCW-12	04/16/18	76.27	---	35.72	---	40.55
WCW-12	11/05/18	76.27	---	36.23	---	40.04
WCW-12	04/16/19	76.27	---	36.12	---	40.15
WCW-12	10/28/19	76.27	---	36.51	---	39.76
WCW-12	05/04/20	76.27	---	36.69	---	39.58
WCW-12	11/02/20	76.27	---	36.60	---	39.67
WCW-12	05/03/21	76.27	---	36.77	---	39.50
WCW-12	11/01/21	76.27	---	37.07	---	39.20
WCW-12	05/09/22	76.27	---	37.48	---	38.79
WCW-13	11/20/96	77.70	---	32.51	---	45.19

Attachment C. Summary of Historical Groundwater Elevations – November 1996 through Present

Defense Fuel Support Point, Norwalk, California

Well	Date	Top of Casing Elevation (feet amsl)	Depth to Product (feet btoc)	Depth to Water (feet btoc)	Apparent Product Thickness (feet)	Groundwater Elevation (feet amsl)
WCW-13	07/01/97	77.70	---	32.44	---	45.26
WCW-13	12/31/97	77.70	---	32.24	---	45.46
WCW-13	05/01/98	77.70	---	30.90	---	46.80
WCW-13	05/04/99	77.70	---	29.39	---	48.31
WCW-13	08/09/99	77.70	---	30.82	---	46.88
WCW-13	11/15/99	77.70	---	29.96	---	47.74
WCW-13	05/15/00	77.70	---	29.83	---	47.87
WCW-13	08/28/00	77.70	---	29.92	---	47.78
WCW-13	11/13/00	77.70	---	29.96	---	47.74
WCW-13	02/05/01	77.70	---	30.15	---	47.55
WCW-13	05/07/01	77.70	---	29.80	---	47.90
WCW-13	09/18/01	77.70	---	29.25	---	48.45
WCW-13	01/29/02	77.70	---	29.40	---	48.30
WCW-13	04/08/02	77.70	---	29.51	---	48.19
WCW-13	07/29/02	77.70	---	29.71	---	47.99
WCW-13	10/21/02	77.70	---	29.94	---	47.76
WCW-13	01/27/03	77.70	---	30.00	---	47.70
WCW-13	04/07/03	77.70	---	30.02	---	47.68
WCW-13	07/31/03	77.70	---	29.80	---	47.90
WCW-13	01/27/04	77.70	---	30.01	---	47.69
WCW-13	05/10/04	77.70	---	30.10	---	47.60
WCW-13	07/19/04	77.70	---	29.22	---	48.48
WCW-13	11/01/04	77.70	---	30.44	---	47.26
WCW-13	02/01/05	77.70	---	30.15	---	47.55
WCW-13	05/02/05	77.70	---	28.35	---	49.35
WCW-13	08/01/05	77.70	---	27.66	---	50.04
WCW-13	02/27/06	77.70	---	27.46	---	50.24
WCW-13	05/01/06	77.70	---	27.57	---	50.13
WCW-13	09/18/06	77.70	---	27.66	---	50.04
WCW-13	12/01/06	77.70	---	28.10	---	49.60
WCW-13	03/12/07	77.70	---	28.00	---	49.70
WCW-13	04/30/07	77.70	---	28.06	---	49.64
WCW-13	08/28/07	77.70	---	28.31	---	49.39
WCW-13	11/12/07	77.70	---	28.79	---	48.91
WCW-13	02/19/08	77.70	---	28.80	---	48.90
WCW-13	04/14/08	77.70	---	28.78	---	48.92
WCW-13	08/11/08	77.70	---	29.12	---	48.58
WCW-13	10/16/08	77.70	---	29.62	---	48.08
WCW-13	04/20/09	77.70	---	29.61	---	48.09
WCW-13	07/20/09	77.70	---	30.20	---	47.50
WCW-13	10/19/09	77.70	---	30.26	---	47.44
WCW-13	01/12/10	77.70	---	31.56	---	46.14
WCW-13	03/15/10	77.70	---	31.34	---	46.36
WCW-13	05/24/10	77.70	---	30.65	---	47.05
WCW-13	05/28/10	77.70	---	30.68	---	47.02
WCW-13	10/04/10	77.70	---	30.61	---	47.09
WCW-13	01/08/11	77.70	---	31.00	---	46.70
WCW-13	01/10/11	77.70	---	30.96	---	46.74
WCW-13	04/08/11	77.70	---	29.59	---	48.11

Attachment C. Summary of Historical Groundwater Elevations – November 1996 through Present

Defense Fuel Support Point, Norwalk, California

Well	Date	Top of Casing Elevation (feet amsl)	Depth to Product (feet btoc)	Depth to Water (feet btoc)	Apparent Product Thickness (feet)	Groundwater Elevation (feet amsl)
WCW-13	04/11/11	77.70	---	30.52	---	47.18
WCW-13	07/07/11	77.70	---	30.42	---	47.28
WCW-13	07/11/11	77.70	---	30.24	---	47.46
WCW-13	10/10/11	77.70	---	30.30	---	47.40
WCW-13	01/09/12	77.70	---	30.24	---	47.46
WCW-13	04/16/12	77.70	---	30.81	---	46.89
WCW-13	07/09/12	77.70	---	31.05	---	46.65
WCW-13	10/15/12	77.70	---	31.38	---	46.32
WCW-13	01/14/13	77.70	---	31.54	---	46.16
WCW-13	04/08/13	77.70	---	31.67	---	46.03
WCW-13	10/07/13	77.70	---	32.66	---	45.04
WCW-13	04/14/14	77.70	---	32.94	---	44.76
WCW-13	10/27/14	77.70	---	33.67	---	44.03
WCW-13	04/20/15	77.70	---	34.10	---	43.60
WCW-13	10/19/15	77.70	---	34.75	---	42.95
WCW-13	04/11/16	77.70	---	35.32	---	42.38
WCW-13	10/03/16	77.70	---	36.03	---	41.67
WCW-13	10/03/16	77.70	---	36.03	---	41.67
WCW-13	04/17/17	77.70	---	36.83	---	40.87
WCW-13	10/02/17	77.70	---	36.64	---	41.06
WCW-13	04/16/18	77.70	---	37.10	---	40.60
WCW-13	11/05/18	77.70	---	37.68	---	40.02
WCW-13	04/16/19	77.70	---	38.03	---	39.67
WCW-13	10/28/19	77.70	---	38.13	---	39.57
WCW-13	05/04/20	77.70	---	38.41	---	39.29
WCW-13	11/02/20	77.70	---	38.52	---	39.18
WCW-13	05/03/21	77.70	---	38.64	---	39.06
WCW-13	11/01/21	77.70	---	38.93	---	38.77
WCW-13	05/09/22	77.70	---	39.35	---	38.35
WCW-14	05/03/99	78.81	---	30.67	---	48.14
WCW-14	08/09/99	78.81	---	30.83	---	47.98
WCW-14	11/15/99	78.81	---	31.19	---	47.62
WCW-14	05/15/00	78.81	---	31.02	---	47.79
WCW-14	11/13/00	78.81	---	31.26	---	47.55
WCW-14	05/07/01	78.81	---	30.85	---	47.96
WCW-14	04/08/02	78.81	---	30.71	---	48.10
WCW-14	10/21/02	78.81	---	31.07	---	47.74
WCW-14	04/07/03	78.81	---	31.11	---	47.70
WCW-14	05/10/04	78.81	---	31.29	---	47.52
WCW-14	11/01/04	78.81	---	31.59	---	47.22
WCW-14	05/02/05	78.81	---	29.38	---	49.43
WCW-14	05/01/06	78.81	---	28.59	---	50.22
WCW-14	12/01/06	78.81	---	29.22	---	49.59
WCW-14	04/30/07	78.81	---	29.16	---	49.65
WCW-14	11/12/07	78.81	---	29.90	---	48.91
WCW-14	04/14/08	78.81	---	29.85	---	48.96
WCW-14	10/16/08	78.81	---	30.74	---	48.07
WCW-14	04/20/09	78.81	---	30.83	---	47.98
WCW-14	10/19/09	78.81	---	31.32	---	47.49

Attachment C. Summary of Historical Groundwater Elevations – November 1996 through Present

Defense Fuel Support Point, Norwalk, California

Well	Date	Top of Casing Elevation (feet amsl)	Depth to Product (feet btoc)	Depth to Water (feet btoc)	Apparent Product Thickness (feet)	Groundwater Elevation (feet amsl)
WCW-14	01/12/10	78.81	---	32.24	---	46.57
WCW-14	05/24/10	78.81	---	31.87	---	46.94
WCW-14	05/28/10	78.81	---	31.84	---	46.97
WCW-14	01/08/11	78.81	---	32.13	---	46.68
WCW-14	04/08/11	78.81	---	31.57	---	47.24
WCW-14	04/11/11	78.81	---	31.66	---	47.15
WCW-14	07/07/11	78.81	---	31.60	---	47.21
WCW-14	10/06/11	78.81	---	31.57	---	47.24
WCW-14	04/16/12	78.81	---	31.97	---	46.84
WCW-14	07/09/12	78.81	---	NM	---	NC
WCW-14	10/15/12	78.81	---	NM	---	NC
WCW-14	04/08/13	78.81	---	32.71	---	46.10
WCW-14	10/07/13	78.81	---	33.41	---	45.40
WCW-14	04/14/14	78.81	---	34.01	---	44.80
WCW-14	10/27/14	78.81	---	34.67	---	44.14
WCW-14	04/20/15	78.81	---	35.09	---	43.72
WCW-14	10/19/15	78.81	---	35.71	---	43.10
WCW-14	04/11/16	78.81	---	36.22	---	42.59
WCW-14	10/03/16	78.81	---	36.70	---	42.11
WCW-14	10/03/16	78.81	---	36.70	---	42.11
WCW-14	04/17/17	78.81	---	37.40	---	41.41
WCW-14	10/02/17	78.81	---	37.60	---	41.21
WCW-14	04/16/18	78.81	---	37.91	---	40.90
WCW-14	11/05/18	78.81	---	38.68	---	40.13
WCW-14	04/16/19	78.81	---	38.95	---	39.86
WCW-14	10/28/19	78.81	---	39.20	---	39.61
WCW-14	05/04/20	78.81	---	39.36	---	39.45
WCW-14	11/02/20	78.81	---	39.44	---	39.37
WCW-14	05/03/21	78.81	---	39.67	---	39.14
WCW-14	11/01/21	78.81	---	39.94	---	38.87
WCW-14	05/09/22	78.81	---	40.29	---	38.52

Notes:

--- = not detected or applicable

DRY = No measurable water observed in the well.

feet amsl = feet above mean sea level, based on Los Angeles County Datum, 1980

feet btoc = feet below top of casing

NC = not calculated

NM = not measured

Attachment D
Historical Analytical Results for
TPH, BTEX, 1,2-DCA, MTBE, TBA, DIPE, ETBE, and TAME

Attachment D. Historical Analytical Results for TPH, BTEX, 1,2-DCA, MTBE, TBA, DIPE, ETBE, and TAME in Groundwater – November 1996 through Present
 Defense Fuel Support Point, Norwalk, California

Results reported in micrograms per liter (µg/L)																
Well	Date	TPH-g	TPH-fp	TPH-d	TPH-jp ₄	TPH-jp ₅	Benzene	Toluene	Ethylbenzene	Xylenes	1,2-DCA	MTBE	TBA	DIPE	ETBE	TAME
BW-1	05/24/97	<100	---	<50	---	---	<0.30	<0.50	<0.30	<0.60	100	<5	---	---	---	---
BW-2	05/24/97	<100	---	<50	---	---	<0.30	<0.50	<0.30	1.4	85	<5	---	---	---	---
BW-3	05/24/97	<100	---	300	---	---	<0.30	<0.50	<0.30	<0.60	490	74	---	---	---	---
BW-4	05/28/97	960	---	560	---	---	160	2.4	200	9.2	20	850	---	---	---	---
BW-5	05/28/97	150	---	310	---	---	<0.30	<0.30	5	<0.60	30	1100	---	---	---	---
BW-6	05/29/97	<100	---	690	---	---	3.5	<0.30	3.7	3.7	14	<5	---	---	---	---
BW-7	05/29/97	200	---	510	---	---	0.99	<0.30	<0.30	<0.30	310	9.2	---	---	---	---
BW-8	05/29/97	<100	---	450	---	---	<0.30	<0.30	<0.30	<0.30	39	<5	---	---	---	---
BW-9	05/30/97	<100	---	230	---	---	<0.30	<0.30	<0.30	<0.60	1.4	<5	---	---	---	---
EXP-1	11/27/96	82	---	<500	<500	---	1.4	<0.50	<0.50	2.7	<0.50	<1	---	---	---	---
EXP-1	03/14/97	<100	---	---	---	---	<2	<2	<2	<2	---	---	---	---	---	---
EXP-1	03/14/97	<50	---	<47	---	---	<0.50	<0.50	<0.50	<0.50	---	---	---	---	---	---
EXP-1	03/14/97	<50	---	<50	---	---	<0.50	<0.50	<0.50	<0.50	---	---	---	---	---	---
EXP-1	07/10/97	<50	---	290	<200	---	<5	<5	<5	<5	<5	<5	---	---	---	---
EXP-1	01/09/98	<500	---	<100	<100	---	<0.50	<0.50	<0.50	<1	<0.50	<0.50	---	---	---	---
EXP-1	05/20/98	<300	---	---	---	---	0.5	0.9	<0.50	<1	<0.50	<0.50	---	---	---	---
EXP-1	11/04/98	<300	175	---	---	---	<0.50	<0.50	<0.50	<0.50	<0.50	<0.50	---	---	---	---
EXP-1	05/26/99	<300	<100	---	---	---	<0.50	<0.50	<0.50	<0.50	<0.50	<0.50	---	---	---	---
EXP-1	08/10/99	<500	---	<1000	---	---	<0.50	<1	<1	<1	<0.50	<1	---	---	---	---
EXP-1	09/23/99	<300	---	---	---	---	<0.50	<1	<1	<1	<0.50	<1	---	---	---	---
EXP-1	10/12/99	<300	<100	---	---	---	<0.50	<1	<1	<1	<0.50	<1	---	---	---	---
EXP-1	11/18/99	<300	<100	---	---	---	<0.50	<1	<0.50	<0.50	<0.50	<0.50	---	---	---	---
EXP-1	11/19/99	<300	<100	---	---	---	<0.50	<0.50	<0.50	<0.50	<0.50	<0.50	---	---	---	---
EXP-1	12/21/99	<300	<100	---	---	---	<0.50	<0.50	<0.50	<0.50	<0.50	<0.50	---	---	---	---
EXP-1	01/20/00	<300	<100	---	---	---	<0.50	<0.50	<0.50	<0.50	<0.50	<0.50	---	---	---	---
EXP-1	02/28/00	<300	<100	---	---	---	<0.50	<0.50	<0.50	<0.50	<0.50	<0.50	---	---	---	---
EXP-1	03/28/00	<300	<100	---	---	---	<0.50	<0.50	<0.50	<0.50	<0.50	<0.50	---	---	---	---
EXP-1	04/20/00	<300	<100	---	---	---	<0.50	<0.50	<0.50	<0.50	<0.50	<0.50	---	---	---	---
EXP-1	05/17/00	<300	<100	---	---	---	<0.50	<0.50	<0.50	<0.50	<0.50	<0.50	---	---	---	---
EXP-1	05/18/00	<300	<100	---	---	---	<0.50	<0.50	<0.50	<0.50	<0.50	<0.50	---	---	---	---
EXP-1	06/30/00	<300	<100	---	---	---	<0.50	<0.50	<0.50	<0.50	<0.50	<0.50	---	---	---	---
EXP-1	08/28/00	<300	<100	---	---	---	<0.50	<0.50	<0.50	<0.50	<0.50	<0.50	---	---	---	---
EXP-1	11/29/00	<300	<100	---	---	---	0.5	<0.50	<0.50	0.7	<0.50	<0.50	---	---	---	---
EXP-1	02/06/01	<300	<100	---	---	---	<0.50	<0.50	<0.50	<0.50	<0.50	<0.50	---	---	---	---
EXP-1	05/08/01	<300	<100	---	---	---	<0.50	<0.50	<0.50	<0.50	<0.50	<0.50	---	---	---	---
EXP-1	05/09/01	<300	<100	---	---	---	<0.50	<0.50	<0.50	<0.50	<0.50	<0.50	---	---	---	---
EXP-1	09/19/01	<300	<100	---	---	---	<0.50	<0.50	<0.50	<0.50	<0.50	<0.50	---	---	---	---
EXP-1	11/07/01	<300	<100	---	---	---	<0.50	<0.50	<0.50	<0.50	<0.50	<0.50	---	---	---	---
EXP-1	01/30/02	<300	<100	---	---	---	<0.50	<0.50	<0.50	<0.50	<0.50	<0.50	---	---	---	---
EXP-1	04/10/02	<300	<100	---	---	---	<0.50	<0.50	<0.50	<0.50	<0.50	<0.50	---	---	---	---
EXP-1	04/11/02	<300	<100	---	---	---	<0.50	<0.50	<0.50	<0.50	<0.50	<0.50	---	---	---	---
EXP-1	07/30/02	<300	<100	---	---	---	<0.50	<0.50	<0.50	<0.50	<0.50	0.98	---	---	---	---
EXP-1	09/06/02	---	---	---	---	---	<0.50	<0.50	<0.50	<0.50	<0.50	<0.50	---	---	---	---
EXP-1	10/23/02	<300	<100	---	---	---	<0.50	<1	<1	<0.30	<0.50	<5	---	---	---	---
EXP-1	10/24/02	<300	<100	---	---	---	<0.50	<0.50	<0.50	<0.50	<0.50	<0.50	---	---	---	---
EXP-1	01/29/03	<300	<100	---	---	---	<0.50	<0.50	<0.50	<0.50	<0.50	<0.50	---	---	---	---

Attachment D. Historical Analytical Results for TPH, BTEX, 1,2-DCA, MTBE, TBA, DIPE, ETBE, and TAME in Groundwater – November 1996 through Present
Defense Fuel Support Point, Norwalk, California

Results reported in micrograms per liter (µg/L)																
Well	Date	TPH-g	TPH-fp	TPH-d	TPH-jp ₄	TPH-jp ₅	Benzene	Toluene	Ethylbenzene	Xylenes	1,2-DCA	MTBE	TBA	DIPE	ETBE	TAME
EXP-1	04/08/03	<50	<100	---	---	---	<0.50	<0.50	<0.50	<0.50	<0.50	<0.50	---	---	---	---
EXP-1	04/10/03	<50	<100	---	---	---	<0.50	<0.50	<0.50	<0.50	<0.50	<0.50	---	---	---	---
EXP-1	07/30/03	<50	<100	---	---	---	<0.50	<0.50	<0.50	<0.50	<0.50	<0.50	---	---	---	---
EXP-1	10/08/03	<100	<100	---	---	---	<0.50	<0.50	<0.50	<0.50	<0.50	<0.50	---	---	---	---
EXP-1	10/08/03	<50	<100	---	---	---	<0.50	<0.50	<0.50	<0.50	<0.50	<0.50	---	---	---	---
EXP-1	01/29/04	<50	<100	---	---	---	<0.50	<0.50	<0.50	<0.50	<0.50	<0.50	---	---	---	---
EXP-1	04/21/04	<100	<100	---	---	---	<0.50	<0.50	<0.50	<0.50	<0.50	<0.50	<10	<2	<2	<2
EXP-1	04/21/04	<50	<100	---	---	---	<0.50	<0.50	<0.50	<0.50	<0.50	<0.50	---	---	---	---
EXP-1	07/19/04	<50	<100	---	---	---	<0.50	<0.50	<0.50	<0.50	<0.50	<0.50	---	---	---	---
EXP-1	07/21/04	200	<100	---	---	---	<0.50	<0.50	<0.50	<0.50	---	<0.50	---	---	---	---
EXP-1	11/03/04	<100	<100	---	---	---	<0.50	<0.50	<0.50	<0.50	<0.50	<0.50	<10	<2	<2	<2
EXP-1	02/02/05	<50	<100	---	---	---	<0.50	<0.50	<0.50	<0.50	<0.50	<0.50	---	---	---	---
EXP-1	05/04/05	<50	<100	---	---	---	<0.50	<0.50	<0.50	<0.50	<0.50	<0.50	---	---	---	---
EXP-1	08/02/05	<50	<100	---	---	---	<0.50	<0.50	<0.50	<0.50	<0.50	<0.50	---	---	---	---
EXP-1	11/02/05	<50	<100	---	---	---	<0.50	<0.50	<0.50	<0.50	<0.50	<0.50	---	---	---	---
EXP-1	02/27/06	<50	<100	---	---	---	<0.50	<0.50	<0.50	<0.50	<0.50	<0.50	---	---	---	---
EXP-1	05/02/06	<50	<100	---	---	---	<0.50	<0.50	<0.50	<0.50	<0.50	<0.50	---	---	---	---
EXP-1	05/03/06	<100	<100	---	---	---	<0.50	<0.50	<0.50	<0.50	<0.50	<0.50	<10	<2	<2	<2
EXP-1	09/19/06	<50	<100	---	---	---	<0.50	<0.50	<0.50	<0.50	<0.50	<0.50	---	---	---	---
EXP-1	12/05/06	<100	<100	---	---	---	<0.50	<0.50	<0.50	<0.50	<0.50	<0.50	<10	<2	<2	<2
EXP-1	12/05/06	<50	<100	---	---	---	<0.50	<0.50	<0.50	<0.50	<0.50	<0.50	---	---	---	---
EXP-1	03/13/07	<50	<100	---	---	---	<0.50	<0.50	<0.50	<0.50	<0.50	<0.50	---	---	---	---
EXP-1	05/02/07	<100	<100	---	---	---	<0.50	<0.50	<0.50	<0.50	<0.50	<0.50	<10	<2	<2	<2
EXP-1	05/02/07	<50	<100	---	---	---	<0.50	<0.50	<0.50	<0.50	<0.50	<0.50	---	---	---	---
EXP-1	08/29/07	<50	<100	---	---	---	<0.50	<0.50	<0.50	<0.50	<0.50	<0.50	---	---	---	---
EXP-1	11/13/07	<100	<100	---	---	---	<0.50	<0.50	<0.50	<0.50	<0.50	<0.50	<10	<2	<2	<2
EXP-1	11/13/07	<50	<100	---	---	---	<0.50	<0.50	<0.50	<0.50	<0.50	<0.50	---	---	---	---
EXP-1	02/20/08	<50	<100	---	---	---	<0.50	<0.50	<0.50	<0.50	<0.50	<0.50	---	---	---	---
EXP-1	04/16/08	<100	<100	---	---	---	<0.50	<0.50	<0.50	<0.50	<0.50	<0.50	<10	<2	<2	<2
EXP-1	04/16/08	<50	<100	---	---	---	<0.50	<0.50	<0.50	<0.50	<0.50	<0.50	---	---	---	---
EXP-1	08/14/08	<50	<100	---	---	---	<0.50	<0.50	<0.50	<0.50	<0.50	<0.50	---	---	---	---
EXP-1	10/15/08	<100	---	---	---	<100	<0.50	<0.50	<0.50	<0.50	<0.50	<0.50	<10	<2	<2	<2
EXP-1	10/17/08	<50	<100	---	---	---	<0.50	<0.50	<0.50	<0.50	<0.50	<0.50	---	---	---	---
EXP-1	02/24/09	<50	<100	---	---	---	<0.50	<0.50	<0.50	<0.50	<0.50	<0.50	<10	---	---	---
EXP-1	04/20/09	<100	---	---	---	<100	<0.50	<0.50	<0.50	<0.50	<0.50	<0.50	<10	<2	<2	<2
EXP-1	04/22/09	<50	<100	---	---	---	<0.50	<0.50	<0.50	<0.50	<0.50	<0.50	<10	<1	<1	<1
EXP-1	07/20/09	<50	120	---	---	---	<0.50	<0.50	<0.50	<0.50	<0.50	<0.50	<10	<1	<1	<1
EXP-1	10/19/09	<100	---	---	---	<100	<0.50	<0.50	<0.50	<0.50	<0.50	<0.50	<10	<2	<2	<2
EXP-1	10/19/09	<50	<100	---	---	---	<0.50	<0.50	<0.50	<0.50	<0.50	<0.50	<10	<1	<1	<1
EXP-1	01/11/10	<100	---	---	---	<100	<0.50	<0.50	<0.50	<0.50	<0.50	<0.50	<10	<2	<2	<2
EXP-1	03/15/10	<50	<100	---	---	---	<0.50	<0.50	<0.50	<0.50	<0.50	<0.50	<10	<1	<1	<1
EXP-1	04/12/10	---	---	---	---	<100	<0.50	<0.50	<0.50	<0.50	<0.50	0.44 J	<10	<2	<2	<2
EXP-1	05/25/10	<50	<100	---	---	---	<0.50	<0.50	<0.50	<0.50	<0.50	<0.50	<10	<1	<1	<1
EXP-1	07/12/10	<50	<100	---	---	---	<0.50	<0.50	<0.50	<0.50	<0.50	<0.50	<10	<1	<1	<1
EXP-1	10/04/10	<50	<100	---	---	---	<0.50	<0.50	<0.50	<0.50	<0.50	<0.50	<10	<1	<1	<1
EXP-1	10/04/10	---	---	---	---	<100	<0.50	---	---	---	<0.50	0.45 J	<10	---	---	---

Attachment D. Historical Analytical Results for TPH, BTEX, 1,2-DCA, MTBE, TBA, DIPE, ETBE, and TAME in Groundwater – November 1996 through Present
 Defense Fuel Support Point, Norwalk, California

Results reported in micrograms per liter (µg/L)																
Well	Date	TPH-g	TPH-fp	TPH-d	TPH-jp ₄	TPH-jp ₅	Benzene	Toluene	Ethylbenzene	Xylenes	1,2-DCA	MTBE	TBA	DIPE	ETBE	TAME
EXP-1	01/10/11	<50	<100	---	---	---	<0.50	<0.50	<0.50	<0.50	<0.50	<0.50	<10	<1	<1	<1
EXP-1	01/10/11	<100	---	---	---	<100	<0.50	<0.50	<0.50	<0.50	<0.50	<0.50	<10	<2	<2	<2
EXP-1	04/11/11	<50	<100	---	---	---	<0.50	<0.50	<0.50	<0.50	<0.50	<0.50	<10	<1	<1	<1
EXP-1	04/11/11	<100	---	---	---	<100	<0.50	<0.50	<0.50	<0.50	<0.50	<0.50	<10	<2	<2	<2
EXP-1	07/11/11	<50	<100	---	---	---	<0.50	<0.50	<0.50	<0.50	<0.50	<0.50	<10	<1	<1	<1
EXP-1	07/11/11	<100	---	---	---	<100	<0.50	<0.50	<0.50	<0.50	<0.50	<0.50	<10	<2	<2	<2
EXP-1	10/10/11	<50	<100	---	---	---	<0.50	<0.50	<0.50	<0.50	<0.50	<0.50	<10	<1	<1	<1
EXP-1	10/10/11	<100	---	---	---	<100	<0.50	<0.50	<0.50	<0.50	<0.50	<0.50	<10	<2	<2	<2
EXP-1	01/09/12	<50	<100	---	---	---	<0.50	<0.50	<0.50	<0.50	<0.50	<0.50	<10	<1	<1	<1
EXP-1	01/09/12	<100	---	---	---	<100	<0.50	<0.50	<0.50	<0.50	<0.50	<0.50	<10	<2	<2	<2
EXP-1	04/16/12	<50	---	<50	---	---	<0.50	<0.50	<0.50	<0.50	<0.50	<0.50	<10	<1	<1	<1
EXP-1	04/16/12	<100	---	---	---	<100	<0.50	<0.50	<0.50	<0.50	<0.50	<0.50	<10	<2	<2	<2
EXP-1	07/09/12	<50	---	<50	---	---	<0.50	<0.50	<0.50	<0.50	<0.50	<0.50	<10	<1	<1	<1
EXP-1	07/09/12	<100	---	---	---	<100	<0.50	<0.50	<0.50	<0.50	<0.50	<0.50	<10	<2	<2	<2
EXP-1	10/15/12	<50	---	<50	---	---	<0.50	<0.50	<0.50	<0.50	<0.50	<0.50	<10	<1	<1	<1
EXP-1	10/15/12	<100	---	---	---	<100	<0.50	<0.50	<0.50	<0.50	<0.50	<0.50	<10	<2	<2	<2
EXP-1	01/14/13	<50	---	<50	---	---	<0.50	<0.50	<0.50	<0.50	<0.50	<0.50	<10	<1	<1	<1
EXP-1	01/14/13	<100	---	<100	---	---	<0.50	<0.50	<0.50	<0.50	<0.50	<0.50	<10	<2	<2	<2
EXP-1	04/08/13	<50	---	<50	---	---	<0.50	<0.50	<0.50	<0.50	<0.50	<0.50	<10	<1	<1	<1
EXP-1	04/08/13	<100	---	<100	---	---	<0.50	<0.50	<0.50	<0.50	<0.50	<0.50	<10	<2	<2	<2
EXP-1	10/07/13	<50	---	130	---	---	<0.50	<0.50	<0.50	<0.50	<0.50	<0.50	<10	<1	<1	<1
EXP-1	10/07/13	<100	---	<100	---	---	<0.50	<0.50	<0.50	<0.50	<0.50	<0.50	<10	<2	<2	<2
EXP-1	04/14/14	<50	---	<50	---	---	<0.50	<0.50	<0.50	<0.50	<0.50	<0.50	<10	<1	<1	<1
EXP-1	04/14/14	<100	---	<100	---	---	<0.50	<0.50	<0.50	<0.50	<0.50	<0.50	<10	<2	<2	<2
EXP-1	10/28/14	<50	---	<50	---	---	<0.50	<0.50	<0.50	<0.50	<0.50	1.3	<10	<1	<1	<1
EXP-1	10/28/14	<100	---	<100	---	---	<0.50	<0.50	<0.50	<1	<0.50	<2	<10	<2	<2	<2
EXP-1	04/23/15	<50	---	<50	---	---	<0.50	<0.50	<0.50	<0.50	<0.50	1.1	<10	<1	<1	<1
EXP-1	04/23/15	<100	---	<100	---	---	<0.50	<0.50	<0.50	<1	<0.50	<2	<10	<2	<2	<2
EXP-1	10/21/15	<50	---	<50	---	---	<0.50	<0.50	<0.50	<0.50	<0.50	1.5	<10	<1	<1	<1
EXP-1	10/21/15	<100	---	<100	---	---	0.73	<0.50	<0.50	<1	<0.50	2.2	<10	<2	<2	<2
EXP-1	04/13/16	<50	---	<50	---	---	<0.50	<0.50	<0.50	<0.50	<0.50	1	<10	<1	<1	<1
EXP-1	04/13/16	<100	---	<100	---	---	<0.50	<0.50	<0.50	<1	<0.50	1.7	<10	<2	<2	<2
EXP-1	10/07/16	<50	---	<50	---	---	<0.50	<0.50	<0.50	<0.50	<0.50	1.8	<10	<1	<1	<1
EXP-1	10/07/16	<100	---	<100	---	---	<0.50	<0.50	<0.50	<1	<0.50	1.7	<10	<2	<2	<2
EXP-1	04/20/17	<50	---	<50	---	---	<0.50	<0.50	<0.50	<0.50	<0.50	0.81	<10	<1	<1	<1
EXP-1	04/20/17	<100	---	<100	---	---	<0.50	<0.50	<0.50	<1	<0.50	<1	<10	<2	<2	<2
EXP-1	10/04/17	<50	---	220 C	---	---	<0.50	<0.50	<0.50	<0.50	<0.50	<0.50	<10	<1	<1	<1
EXP-1	10/04/17	<100	---	260	---	---	<0.50	<0.50	<0.50	<1	<0.50	<1	<10	<2	<2	<2
EXP-1	10/25/17	---	---	230	---	---	---	---	---	---	---	---	---	---	---	---
EXP-1	04/17/18	<50	---	<50	---	---	<0.50	<0.50	<0.50	<0.50	<0.50	<0.50	<10	<1	<1	<1
EXP-1	04/17/18	<100	---	<100	---	---	<0.50	<0.50	<0.50	<1	<0.50	<1	<10	<2	<2	<2
EXP-1	11/06/18	<50	---	<50	---	---	<0.50	<0.50	<0.50	<0.50	<0.50	<0.50	<10	<1	<1	<1
EXP-1	11/06/18	<100	---	100	---	---	<0.50	<0.50	<0.50	<1	<0.50	<1	<10	<2	<2	<2
EXP-1	04/18/19	<50	---	<50	---	---	<0.50	<0.50	<0.50	<0.50	<0.50	<0.50	<10	<1	<1	<1
EXP-1	04/18/19	<100	---	<100	---	---	<0.50	<0.50	<0.50	<1	<0.50	<1	<10	<2	<2	<2
EXP-1	10/29/19	<50	---	<50	---	---	<0.50	<0.50	<0.50	<0.50	<0.50	<0.50	<10	<1.0	<1.0	<1.0

Attachment D. Historical Analytical Results for TPH, BTEX, 1,2-DCA, MTBE, TBA, DIPE, ETBE, and TAME in Groundwater – November 1996 through Present
 Defense Fuel Support Point, Norwalk, California

Results reported in micrograms per liter (µg/L)																
Well	Date	TPH-g	TPH-fp	TPH-d	TPH-jp ₄	TPH-jp ₅	Benzene	Toluene	Ethylbenzene	Xylenes	1,2-DCA	MTBE	TBA	DIPE	ETBE	TAME
EXP-1	10/30/19	<100	---	<100	---	---	<0.50	<0.50	<0.50	<1.0	<0.50	<1.2	<10	<2.0	<2.0	<2.0
EXP-1	05/05/20	<100	---	<100	---	---	<0.50	<0.50	<0.50	<1.0	<0.50	<1.2	<10	<2.0	<2.0	<2.0
EXP-1	05/07/20	<50	---	64	---	---	<0.50	<0.50	<0.50	<0.50	<0.50	<0.50	<10	<1.0	<1.0	<1.0
EXP-1	10/22/20	<100	---	200	---	---	<0.50	<0.50	<0.50	<1.0	<0.50	<1.2	<10	<2.0	<2.0	<2.0
EXP-1	11/04/20	<50	---	<50	---	---	<0.50	<0.50	<0.50	<0.50	<0.50	<0.50	<10	<1.0	<1.0	<1.0
EXP-1	05/06/21	<50	---	<50	---	---	<0.50	<0.50	<0.50	<0.50	<0.50	<0.50	<10	<1.0	<1.0	<1.0
EXP-1	05/06/21	<100	---	<100	---	---	<0.50	<0.50	<0.50	<1.0	<0.50	<1.2	<10	<2.0	<2.0	<2.0
EXP-1	11/02/21	<50	---	<50	---	---	<0.50	<0.50	<0.50	<0.50	<0.50	<0.50	<10	<1.0	<1.0	<1.0
EXP-1	11/02/21	<100	---	<100	---	---	<0.50	<0.50	<0.50	<1.0	<0.50	<1.2	<10	<2.0	<2.0	<2.0
EXP-1	05/10/22	<50	---	<50	---	---	<0.50	<0.50	<0.50	<0.50	<0.50	<0.50	<10	<1.0	<1.0	<1.0
EXP-1	05/10/22	<100	---	<100	---	---	<0.50	<0.50	<0.50	<1.0	<0.50	<1.2	<10	<2.0	<2.0	<2.0
EXP-2	11/27/96	<50	---	<500	<500	---	<0.50	<0.50	<0.50	<0.10	<0.50	<1	---	---	---	---
EXP-2	03/14/97	<100	---	---	---	---	<2	<2	<2	<2	---	---	---	---	---	---
EXP-2	03/14/97	<50	---	75	---	---	<0.50	<0.50	<0.50	<0.50	---	---	---	---	---	---
EXP-2	03/14/97	72	---	200	---	---	<0.50	<0.50	<0.50	<0.50	---	---	---	---	---	---
EXP-2	07/10/97	<50	---	<50	<50	---	<5	<5	<5	<5	<5	<5	---	---	---	---
EXP-2	01/09/98	<500	---	<100	<100	---	<0.50	<0.50	<0.50	<1	<0.50	<0.50	---	---	---	---
EXP-2	05/20/98	<300	---	---	---	---	<0.50	0.6	<0.50	<1	<0.50	<0.50	---	---	---	---
EXP-2	11/04/98	<300	<100	---	---	---	<0.50	1.5	1	10	<0.50	<0.50	---	---	---	---
EXP-2	05/07/99	<500	---	<500	---	---	1.6	1.1	<0.50	1.9	<1	1.7	---	---	---	---
EXP-2	05/26/99	<300	<100	---	---	---	<0.50	<0.50	<0.50	<0.50	<0.50	1.4	---	---	---	---
EXP-2	07/21/99	<50	---	---	---	---	<0.50	<0.50	<0.50	<0.50	<1	0.83	---	---	---	---
EXP-2	08/10/99	<500	---	<1000	---	---	<0.50	<1	<1	<1	<0.50	<1	---	---	---	---
EXP-2	09/23/99	<300	---	---	---	---	<0.50	<1	<1	<1	<0.50	<1	---	---	---	---
EXP-2	10/12/99	<300	<100	---	---	---	<0.50	<1	<1	<1	<0.50	<1	---	---	---	---
EXP-2	11/18/99	<300	<100	---	---	---	<0.50	<0.50	<0.50	<0.50	<0.50	<0.50	---	---	---	---
EXP-2	11/19/99	<300	<100	---	---	---	<0.50	<0.50	<0.50	<0.50	<0.50	<0.50	---	---	---	---
EXP-2	12/21/99	<300	<100	---	---	---	<0.50	<0.50	<0.50	<0.50	<0.50	<0.50	---	---	---	---
EXP-2	01/20/00	<300	<100	---	---	---	<0.50	<0.50	<0.50	<0.50	<0.50	<0.50	---	---	---	---
EXP-2	02/28/00	<300	<100	---	---	---	<0.50	<0.50	<0.50	<0.50	<0.50	<0.50	---	---	---	---
EXP-2	03/28/00	<300	<100	---	---	---	<0.50	<0.50	<0.50	<0.50	<0.50	<0.50	---	---	---	---
EXP-2	04/20/00	<300	<100	---	---	---	<0.50	<0.50	<0.50	<0.50	<0.50	<0.50	---	---	---	---
EXP-2	05/16/00	<300	<100	---	---	---	<0.50	<0.50	<0.50	<0.50	<0.50	<0.50	---	---	---	---
EXP-2	05/18/00	<300	<100	---	---	---	<0.50	<0.50	<0.50	<0.50	<0.50	<0.50	---	---	---	---
EXP-2	06/30/00	<300	<100	---	---	---	<0.50	<0.50	<0.50	<0.50	<0.50	<0.50	---	---	---	---
EXP-2	08/28/00	<300	<100	---	---	---	<0.50	<0.50	<0.50	<0.50	<0.50	<0.50	---	---	---	---
EXP-2	11/29/00	<300	<100	---	---	---	<0.50	<0.50	<0.50	<0.50	<0.50	<0.50	---	---	---	---
EXP-2	02/06/01	<300	<100	---	---	---	<0.50	<0.50	<0.50	<0.50	<0.50	<0.50	---	---	---	---
EXP-2	05/08/01	<300	<100	---	---	---	<0.50	<0.50	<0.50	<0.50	<0.50	<0.50	---	---	---	---
EXP-2	05/09/01	<300	<100	---	---	---	<0.50	0.9	<0.50	0.8	<0.50	<0.50	---	---	---	---
EXP-2	09/19/01	<300	<100	---	---	---	<0.50	<0.50	<0.50	<0.50	<0.50	<0.50	---	---	---	---
EXP-2	11/07/01	<300	<100	---	---	---	<0.50	<0.50	<0.50	<0.50	<0.50	<0.50	---	---	---	---
EXP-2	01/30/02	<300	<100	---	---	---	<0.50	<0.50	<0.50	<0.50	<0.50	<0.50	---	---	---	---
EXP-2	04/10/02	<300	<100	---	---	---	<0.50	<0.50	<0.50	<0.50	<0.50	<0.50	---	---	---	---
EXP-2	04/11/02	<300	<100	---	---	---	<0.50	<0.50	<0.50	<0.50	<0.50	<0.50	---	---	---	---
EXP-2	07/30/02	<300	<100	---	---	---	<0.50	<0.50	<0.50	<0.50	<0.50	<0.50	---	---	---	---

Attachment D. Historical Analytical Results for TPH, BTEX, 1,2-DCA, MTBE, TBA, DIPE, ETBE, and TAME in Groundwater – November 1996 through Present
 Defense Fuel Support Point, Norwalk, California

Results reported in micrograms per liter (µg/L)																
Well	Date	TPH-g	TPH-fp	TPH-d	TPH-jp ₄	TPH-jp ₅	Benzene	Toluene	Ethylbenzene	Xylenes	1,2-DCA	MTBE	TBA	DIPE	ETBE	TAME
EXP-2	10/23/02	<300	<100	---	---	---	<0.50	<1	<1	<1	<0.50	<1	---	---	---	---
EXP-2	10/24/02	<300	<100	---	---	---	<0.50	<0.50	<0.50	<0.50	<0.50	<0.50	---	---	---	---
EXP-2	01/28/03	<300	<100	---	---	---	<0.50	<0.50	<0.50	<0.50	<0.50	<0.50	---	---	---	---
EXP-2	04/08/03	<50	<100	---	---	---	<0.50	<0.50	<0.50	<0.50	<0.50	<0.50	---	---	---	---
EXP-2	04/11/03	---	<100	---	---	---	<0.50	<0.50	<0.50	<0.50	<0.50	<0.50	---	---	---	---
EXP-2	07/30/03	<50	<100	---	---	---	<0.50	<0.50	<0.50	<0.50	<0.50	<0.50	---	---	---	---
EXP-2	10/07/03	<50	<100	---	---	---	<0.50	<0.50	<0.50	<0.50	<0.50	<0.50	---	---	---	---
EXP-2	10/10/03	<100	<100	---	---	---	<0.50	<0.50	<0.50	<0.50	<0.50	<0.50	---	---	---	---
EXP-2	01/29/04	<50	<100	---	---	---	<0.50	<0.50	<0.50	<0.50	<0.50	<0.50	---	---	---	---
EXP-2	04/21/04	<50	<100	---	---	---	<0.50	<0.50	<0.50	<0.50	<0.50	<0.50	---	---	---	---
EXP-2	04/22/04	<100	<100	---	---	---	<0.50	<0.50	<0.50	<0.50	<0.50	<0.50	<10	<2	<2	<2
EXP-2	07/20/04	<50	<100	---	---	---	<0.50	<0.50	<0.50	<0.50	<0.50	<0.50	---	---	---	---
EXP-2	07/21/04	120	<100	---	---	---	<0.50	<0.50	<0.50	<0.50	---	<0.50	---	---	---	---
EXP-2	11/04/04	<100	<100	---	---	---	<0.50	<0.50	<0.50	<0.50	<0.50	<0.50	<10	<2	<2	<2
EXP-2	02/03/05	<50	<100	---	---	---	<0.50	<0.50	<0.50	<0.50	<0.50	<0.50	---	---	---	---
EXP-2	05/05/05	<50	<100	---	---	---	<0.50	<0.50	<0.50	<0.50	<0.50	<0.50	---	---	---	---
EXP-2	08/02/05	<50	<100	---	---	---	<0.50	<0.50	<0.50	<0.50	<0.50	<0.50	---	---	---	---
EXP-2	11/02/05	<50	<100	---	---	---	<0.50	<0.50	<0.50	<0.50	<0.50	<0.50	---	---	---	---
EXP-2	02/28/06	<50	<100	---	---	---	<0.50	<0.50	<0.50	<0.50	<0.50	<0.50	---	---	---	---
EXP-2	05/03/06	<100	<100	---	---	---	<0.50	<0.50	<0.50	<0.50	<0.50	<0.50	<10	<2	<2	<2
EXP-2	05/03/06	<50	<100	---	---	---	<0.50	<0.50	<0.50	<0.50	<0.50	<0.50	---	---	---	---
EXP-2	09/19/06	<50	<100	---	---	---	<0.50	<0.50	<0.50	<0.50	<0.50	<0.50	---	---	---	---
EXP-2	12/06/06	<100	<100	---	---	---	<0.50	<0.50	<0.50	<0.50	<0.50	<0.50	<10	<2	<2	<2
EXP-2	12/06/06	<50	<100	---	---	---	<0.50	<0.50	<0.50	<0.50	<0.50	<0.50	---	---	---	---
EXP-2	03/13/07	<50	<100	---	---	---	<0.50	<0.50	<0.50	<0.50	<0.50	<0.50	---	---	---	---
EXP-2	05/02/07	<50	<100	---	---	---	<0.50	<0.50	<0.50	<0.50	<0.50	<0.50	---	---	---	---
EXP-2	05/03/07	<100	<100	---	---	---	<0.50	<0.50	<0.50	<0.50	<0.50	<0.50	<10	<2	<2	<2
EXP-2	08/29/07	<50	<100	---	---	---	<0.50	<0.50	<0.50	<0.50	<0.50	<0.50	---	---	---	---
EXP-2	11/14/07	<50	<100	---	---	---	<0.50	<0.50	<0.50	<0.50	<0.50	<0.50	---	---	---	---
EXP-2	02/20/08	<50	<100	---	---	---	<0.50	<0.50	<0.50	<0.50	<0.50	<0.50	---	---	---	---
EXP-2	04/17/08	<50	<100	---	---	---	<0.50	<0.50	<0.50	<0.50	<0.50	<0.50	---	---	---	---
EXP-2	04/17/08	<100	<100	---	---	---	<0.50	<0.50	<0.50	<0.50	<0.50	<0.50	<10	<2	<2	<2
EXP-2	08/14/08	<50	<100	---	---	---	<0.50	<0.50	<0.50	<0.50	<0.50	<0.50	---	---	---	---
EXP-2	10/16/08	<100	---	---	---	<100	<0.50	<0.50	<0.50	<0.50	<0.50	<0.50	<10	<2	<2	<2
EXP-2	10/17/08	<50	<100	---	---	---	<0.50	<0.50	<0.50	<0.50	<0.50	<0.50	---	---	---	---
EXP-2	02/24/09	<50	<100	---	---	---	<0.50	<0.50	<0.50	<0.50	<0.50	<0.50	<10	---	---	---
EXP-2	04/21/09	<100	---	---	---	<100	<0.50	<0.50	<0.50	<0.50	<0.50	<0.50	<10	<2	<2	<2
EXP-2	04/22/09	<50	<100	---	---	---	1.1	0.59	0.67	1.78	<0.50	<0.50	<10	<1	<1	<1
EXP-2	07/20/09	<50	<100	---	---	---	<0.50	<0.50	<0.50	<0.50	<0.50	<0.50	<10	<1	<1	<1
EXP-2	10/19/09	<100	---	---	---	<100	<0.50	<0.50	<0.50	<0.50	<0.50	<0.50	6.1 J	<2	<2	<2
EXP-2	10/19/09	<50	<100	---	---	---	<0.50	<0.50	<0.50	<0.50	<0.50	<0.50	<10	<1	<1	<1
EXP-2	01/11/10	<100	---	---	---	<100	<0.50	<0.50	<0.50	<0.50	<0.50	<0.50	<10	<2	<2	<2
EXP-2	03/15/10	<50	<100	---	---	---	<0.50	<0.50	<0.50	<0.50	<0.50	<0.50	<10	<1	<1	<1
EXP-2	04/12/10	---	---	---	---	<100	<0.50	<0.50	<0.50	<0.50	<0.50	<0.50	<10	<2	<2	<2
EXP-2	05/25/10	<50	<100	---	---	---	<0.50	<0.50	<0.50	<0.50	<0.50	<0.50	<10	<1	<1	<1
EXP-2	07/12/10	<50	<100	---	---	---	<0.50	<0.50	<0.50	<0.50	<0.50	<0.50	<10	<1	<1	<1

Attachment D. Historical Analytical Results for TPH, BTEX, 1,2-DCA, MTBE, TBA, DIPE, ETBE, and TAME in Groundwater – November 1996 through Present
 Defense Fuel Support Point, Norwalk, California

Results reported in micrograms per liter (µg/L)																
Well	Date	TPH-g	TPH-fp	TPH-d	TPH-jp ₄	TPH-jp ₅	Benzene	Toluene	Ethylbenzene	Xylenes	1,2-DCA	MTBE	TBA	DIPE	ETBE	TAME
EXP-2	10/04/10	<50	<100	---	---	---	<0.50	<0.50	<0.50	<0.50	<0.50	<0.50	<10	<1	<1	<1
EXP-2	10/04/10	---	---	---	---	<100	<0.50	---	---	---	<0.50	<0.50	<10	---	---	---
EXP-2	01/10/11	<50	<100	---	---	---	<0.50	<0.50	<0.50	<0.50	<0.50	<0.50	<10	<1	<1	<1
EXP-2	01/10/11	<100	---	---	---	<100	<0.50	<0.50	<0.50	<0.50	<0.50	<0.50	<10	<2	<2	<2
EXP-2	04/11/11	<50	<100	---	---	---	<0.50	<0.50	<0.50	<0.50	<0.50	<0.50	<10	<1	<1	<1
EXP-2	04/11/11	<100	---	---	---	<100	<0.50	<0.50	<0.50	<0.50	<0.50	<0.50	<10	<2	<2	<2
EXP-2	07/11/11	<50	<100	---	---	---	<0.50	<0.50	<0.50	<0.50	<0.50	<0.50	<10	<1	<1	<1
EXP-2	07/11/11	<100	---	---	---	<100	<0.50	<0.50	<0.50	<0.50	<0.50	<0.50	<10	<2	<2	<2
EXP-2	10/10/11	<50	<100	---	---	---	<0.50	<0.50	<0.50	<0.50	<0.50	<0.50	<10	<1	<1	<1
EXP-2	10/10/11	<100	---	---	---	<100	<0.50	<0.50	<0.50	<0.50	<0.50	<0.50	<10	<2	<2	<2
EXP-2	01/09/12	<50	<100	---	---	---	<0.50	<0.50	<0.50	<0.50	<0.50	<0.50	<10	<1	<1	<1
EXP-2	01/09/12	<100	---	---	---	<100	<0.50	<0.50	<0.50	<0.50	<0.50	<0.50	<10	<2	<2	<2
EXP-2	04/16/12	<50	---	<50	---	---	<0.50	<0.50	<0.50	<0.50	<0.50	<0.50	<10	<1	<1	<1
EXP-2	04/16/12	<100	---	---	---	<100	<0.50	<0.50	<0.50	<0.50	<0.50	<0.50	<10	<2	<2	<2
EXP-2	07/09/12	<50	---	<100	---	---	<0.50	<0.50	<0.50	<0.50	<0.50	<0.50	<10	<1	<1	<1
EXP-2	07/09/12	<100	---	---	---	210 b	<0.50	<0.50	<0.50	<0.50	<0.50	<0.50	11	<2	<2	<2
EXP-2	10/15/12	<50	---	<50	---	---	<0.50	<0.50	<0.50	<0.50	<0.50	<0.50	<10	<1	<1	<1
EXP-2	10/15/12	<100	---	---	---	<100	<0.50	<0.50	<0.50	<0.50	<0.50	<0.50	<10	<2	<2	<2
EXP-2	01/14/13	<50	---	<50	---	---	<0.50	<0.50	<0.50	<0.50	<0.50	<0.50	<10	<1	<1	<1
EXP-2	01/14/13	<100	---	<100	---	---	<0.50	<0.50	<0.50	<0.50	<0.50	<0.50	<10	<2	<2	<2
EXP-2	04/08/13	<50	---	<50	---	---	<0.50	<0.50	<0.50	<0.50	<0.50	<0.50	<10	<1	<1	<1
EXP-2	04/08/13	<100	---	<100	---	---	<0.50	<0.50	<0.50	<0.50	<0.50	<0.50	<10	<2	<2	<2
EXP-2	10/07/13	<50	---	140	---	---	<0.50	<0.50	<0.50	<0.50	<0.50	<0.50	<10	<1	<1	<1
EXP-2	10/07/13	<100	---	<100	---	---	<0.50	<0.50	<0.50	<0.50	<0.50	<0.50	<10	<2	<2	<2
EXP-2	04/14/14	<50	---	<100	---	---	<0.50	<0.50	<0.50	<0.50	<0.50	<0.50	<10	<1	<1	<1
EXP-2	04/14/14	<100	---	<100	---	---	<0.50	<0.50	<0.50	<0.50	<0.50	<0.50	8.5 J	<2	<2	<2
EXP-2	10/28/14	<50	---	<50	---	---	<0.50	<0.50	<0.50	<0.50	<0.50	<0.50	<10	<1	<1	<1
EXP-2	10/28/14	<100	---	<100	---	---	<0.50	<0.50	<0.50	<1	<0.50	<2	<10	<2	<2	<2
EXP-2	04/23/15	<50	---	<50	---	---	<0.50	<0.50	<0.50	<0.50	<0.50	<0.50	<10	<1	<1	<1
EXP-2	04/23/15	<100	---	<100	---	---	<0.50	<0.50	<0.50	<1	<0.50	<2	<10	<2	<2	<2
EXP-2	10/22/15	<50	---	<50	---	---	<0.50	<0.50	<0.50	<0.50	<0.50	<0.50	<10	<1	<1	<1
EXP-2	10/22/15	<100	---	<100	---	---	<0.50	<0.50	<0.50	<1	<0.50	<2	<10	<2	<2	<2
EXP-2	04/12/16	<50	---	<50	---	---	<0.50	<0.50	<0.50	<0.50	<0.50	<0.50	<10	<1	<1	<1
EXP-2	04/12/16	<100	---	<100	---	---	<0.50	<0.50	<0.50	<1	<0.50	<1	<10	<2	<2	<2
EXP-2	10/04/16	<50	---	<50	---	---	<0.50	<0.50	<0.50	<0.50	<0.50	<0.50	<10	<1	<1	<1
EXP-2	10/04/16	<100	---	<100	---	---	<0.50	<0.50	<0.50	<1	<0.50	<1	<10	<2	<2	<2
EXP-2	04/19/17	<50	---	<50	---	---	<0.50	<0.50	<0.50	<0.50	<0.50	<0.50	<10	<1	<1	<1
EXP-2	04/19/17	<100	---	<100	---	---	<0.50	<0.50	<0.50	<1	<0.50	<1	<10	<2	<2	<2
EXP-2	10/02/17	<100	---	150	---	---	1.4	<0.50	5.4	1.8	<0.50	<1	<10	<2	<2	<2
EXP-2	10/03/17	<50	---	<100X	---	---	0.98	<0.50	4.8	1.3	<0.50	<0.50	<10	<1	<1	<1
EXP-2	10/25/17	---	---	140	---	---	<0.50	<0.50	<0.50	<1	<0.50	<1	<10	<2	<2	<2
EXP-2	04/19/18	<50	---	<50	---	---	<0.50	<0.50	<0.50	<0.50	<0.50	<0.50	<10	<1	<1	<1
EXP-2	04/19/18	<100	---	<100	---	---	<0.50	<0.50	<0.50	<1	<0.50	<1	<10	<2	<2	<2
EXP-2	11/05/18	<50	---	<50	---	---	<0.50	<0.50	<0.50	<0.50	<0.50	0.52	<10	<1	<1	<1
EXP-2	11/05/18	<100	---	<100	---	---	<0.50	<0.50	<0.50	<1	<0.50	<1	<10	<2	<2	<2
EXP-2	11/06/18	<50	---	<50	---	---	<0.50	<0.50	<0.50	<0.50	<0.50	<0.50	<10	<1	<1	<1

Attachment D. Historical Analytical Results for TPH, BTEX, 1,2-DCA, MTBE, TBA, DIPE, ETBE, and TAME in Groundwater – November 1996 through Present
 Defense Fuel Support Point, Norwalk, California

Results reported in micrograms per liter (µg/L)																
Well	Date	TPH-g	TPH-fp	TPH-d	TPH-jp ₄	TPH-jp ₅	Benzene	Toluene	Ethylbenzene	Xylenes	1,2-DCA	MTBE	TBA	DIPE	ETBE	TAME
EXP-2	04/18/19	<50	---	<50	---	---	<0.50	<0.50	<0.50	<0.50	<0.50	<0.50	<10	<1	<1	<1
EXP-2	04/18/19	<100	---	<100	---	---	<0.50	<0.50	<0.50	<1	<0.50	<1	<10	<2	<2	<2
EXP-2	10/29/19	<50	---	56	---	---	<0.50	<0.50	<0.50	<0.50	<0.50	<0.50	<10	<1.0	<1.0	<1.0
EXP-2	10/29/19	<100	---	<100	---	---	<0.50	<0.50	<0.50	<1.0	<0.50	<1.2	<10	<2.0	<2.0	<2.0
EXP-2	05/07/20	<50	---	<50	---	---	<0.50	<0.50	<0.50	<0.50	<0.50	0.59	<10	<1.0	<1.0	<1.0
EXP-2	05/07/20	<100	---	<100	---	---	<0.50	<0.50	<0.50	<1.0	<0.50	<1.2	<10	<2.0	<2.0	<2.0
EXP-2	10/22/20	<100	---	<100	---	---	<0.50	<0.50	<0.50	<1.0	<0.50	1.2	<10	<2.0	<2.0	<2.0
EXP-2	11/05/20	<50	---	<50	---	---	<0.50	<0.50	<0.50	<0.50	<0.50	0.54	<10	<1.0	<1.0	<1.0
EXP-2	05/06/21	<50	---	<50	---	---	<0.50	<0.50	<0.50	<0.50	<0.50	0.60	<10	<1.0	<1.0	<1.0
EXP-2	05/06/21	<100	---	<100	---	---	<0.50	<0.50	<0.50	<1.0	<0.50	<1.2	<10	<2.0	<2.0	<2.0
EXP-2	11/03/21	<50	---	<50	---	---	<0.50	<0.50	<0.50	<0.50	<0.50	7.8	<10	<1.0	<1.0	<1.0
EXP-2	11/03/21	<100	---	100	---	---	<0.50	<0.50	<0.50	<1.0	<0.50	4.4	<10	<2.0	<2.0	<2.0
EXP-2	05/12/22	<100	---	110	---	---	<0.50	<0.50	<0.50	<1.0	<0.50	<1.2	<10	<2.0	<2.0	<2.0
EXP-2	05/12/22	<50	---	<50	---	---	<0.50	<0.50	<0.50	<0.50	<0.50	1.9	<10	<1.0	<1.0	<1.0
EXP-3	11/27/96	<50	---	<500	<500	---	<0.50	<0.50	<0.50	<1	<0.50	<1	---	---	---	---
EXP-3	03/14/97	<100	---	---	---	---	<2	<2	<2	<2	---	---	---	---	---	---
EXP-3	03/14/97	<50	---	120	---	---	<0.50	<0.50	<0.50	<0.50	---	---	---	---	---	---
EXP-3	03/14/97	<50	---	250	---	---	<0.50	<0.50	<0.50	<0.50	---	---	---	---	---	---
EXP-3	07/10/97	<50	---	<50	<50	---	<5	<5	<5	<5	<5	<5	---	---	---	---
EXP-3	01/09/98	<500	---	<100	<100	---	<0.50	<0.50	<0.50	<1	<0.50	<0.50	---	---	---	---
EXP-3	05/20/98	<300	---	---	---	---	<0.50	<0.50	<0.50	<1	<0.50	<0.50	---	---	---	---
EXP-3	11/04/98	<300	<100	---	---	---	<0.50	<0.50	<0.50	<0.50	<0.50	<0.50	---	---	---	---
EXP-3	05/07/99	---	---	<500	---	---	<0.50	<0.50	<0.50	<0.50	<1	0.89	---	---	---	---
EXP-3	05/27/99	<300	<100	---	---	---	<0.50	<0.50	<0.50	<0.50	<0.50	<0.50	---	---	---	---
EXP-3	08/10/99	<500	---	<1000	---	---	4	6.2	<1	3.4	<0.50	<1	---	---	---	---
EXP-3	09/23/99	<300	---	---	---	---	<0.50	<1	<1	<1	<0.50	<1	---	---	---	---
EXP-3	10/12/99	<300	<100	---	---	---	<0.50	<1	<1	<1	<0.50	<1	---	---	---	---
EXP-3	11/18/99	<300	<100	---	---	---	<0.50	<0.50	<0.50	<0.50	<0.50	<0.50	---	---	---	---
EXP-3	11/19/99	<300	<100	---	---	---	<0.50	<0.50	<0.50	<0.50	<0.50	<0.50	---	---	---	---
EXP-3	12/21/99	<300	<100	---	---	---	<0.50	<0.50	<0.50	<0.50	<0.50	<0.50	---	---	---	---
EXP-3	01/20/00	<300	<100	---	---	---	<0.50	<0.50	<0.50	<0.50	<0.50	<0.50	---	---	---	---
EXP-3	02/28/00	<300	<100	---	---	---	<0.50	<0.50	<0.50	<0.50	<0.50	<0.50	---	---	---	---
EXP-3	03/28/00	<300	<100	---	---	---	<0.50	<0.50	<0.50	<0.50	<0.50	<0.50	---	---	---	---
EXP-3	04/20/00	<300	<100	---	---	---	<0.50	<0.50	<0.50	<0.50	<0.50	<0.50	---	---	---	---
EXP-3	05/17/00	<300	<100	---	---	---	<0.50	<0.50	<0.50	<0.50	<0.50	<0.50	---	---	---	---
EXP-3	05/18/00	<300	<100	---	---	---	<0.50	<0.50	<0.50	<0.50	<0.50	<0.50	---	---	---	---
EXP-3	06/30/00	<300	<100	---	---	---	<0.50	<0.50	<0.50	<0.50	<0.50	<0.50	---	---	---	---
EXP-3	08/28/00	<300	<100	---	---	---	<0.50	<0.50	<0.50	<0.50	<0.50	<0.50	---	---	---	---
EXP-3	11/30/00	<300	<100	---	---	---	<0.50	0.5	<0.50	<0.50	<0.50	<0.50	---	---	---	---
EXP-3	02/06/01	<300	<100	---	---	---	<0.50	<0.50	<0.50	<0.50	<0.50	<0.50	---	---	---	---
EXP-3	05/08/01	<300	<100	---	---	---	<0.50	<0.50	<0.50	<0.50	<0.50	<0.50	---	---	---	---
EXP-3	05/09/01	<300	<100	---	---	---	<0.50	<0.50	<0.50	<0.50	<0.50	<0.50	---	---	---	---
EXP-3	09/19/01	<300	<100	---	---	---	<0.50	<0.50	<0.50	<0.50	<0.50	<0.50	---	---	---	---
EXP-3	11/07/01	<300	<100	---	---	---	<0.50	<0.60	<0.50	<0.50	<0.50	<0.50	---	---	---	---
EXP-3	11/07/01	<300	<100	---	---	---	0.8	0.6	<0.50	<0.50	<0.50	<0.50	---	---	---	---
EXP-3	01/30/02	<300	<100	---	---	---	<0.50	<0.50	<0.50	<0.50	<0.50	<0.50	---	---	---	---

Attachment D. Historical Analytical Results for TPH, BTEX, 1,2-DCA, MTBE, TBA, DIPE, ETBE, and TAME in Groundwater – November 1996 through Present
 Defense Fuel Support Point, Norwalk, California

Results reported in micrograms per liter (µg/L)																
Well	Date	TPH-g	TPH-fp	TPH-d	TPH-jp ₄	TPH-jp ₅	Benzene	Toluene	Ethylbenzene	Xylenes	1,2-DCA	MTBE	TBA	DIPE	ETBE	TAME
EXP-3	04/11/02	<300	<100	---	---	---	<0.50	<0.50	<0.50	<0.50	<0.50	<0.50	---	---	---	---
EXP-3	04/12/02	<300	<100	---	---	---	<0.50	<0.50	<0.50	<0.50	<0.50	<0.50	---	---	---	---
EXP-3	07/30/02	<300	<100	---	---	---	<0.50	<0.50	<0.50	<0.50	<0.50	<0.50	---	---	---	---
EXP-3	10/22/02	<300	<100	---	---	---	<0.50	<0.50	<0.50	<0.50	<0.50	<1	---	---	---	---
EXP-3	10/23/02	<300	<100	---	---	---	<0.50	<1	<1	<1	<0.50	<1	---	---	---	---
EXP-3	01/29/03	<300	<100	---	---	---	<0.50	<0.50	<0.50	<0.50	<0.50	<0.50	---	---	---	---
EXP-3	04/08/03	<50	<100	---	---	---	<0.50	<0.50	<0.50	<0.50	<0.50	<0.50	---	---	---	---
EXP-3	04/11/03	---	<100	---	---	---	<0.50	<0.50	<0.50	<0.50	<0.50	<0.50	---	---	---	---
EXP-3	07/30/03	<50	<100	---	---	---	<0.50	<0.50	<0.50	<0.50	<0.50	<0.50	---	---	---	---
EXP-3	10/07/03	<50	<100	---	---	---	<0.50	<0.50	<0.50	<0.50	<0.50	<0.50	---	---	---	---
EXP-3	10/10/03	<100	<100	---	---	---	<0.50	<0.50	<0.50	<0.50	<0.50	<0.50	---	---	---	---
EXP-3	01/29/04	<50	<100	---	---	---	<0.50	<0.50	<0.50	<0.50	<0.50	<0.50	---	---	---	---
EXP-3	04/20/04	<50	<100	---	---	---	<0.50	<0.50	<0.50	<0.50	<0.50	<0.50	---	---	---	---
EXP-3	04/22/04	<100	<100	---	---	---	<0.50	<0.50	<0.50	<0.50	<0.50	<0.50	<10	<2	<2	<2
EXP-3	07/19/04	<50	<100	---	---	---	<0.50	<0.50	<0.50	<0.50	<0.50	<0.50	---	---	---	---
EXP-3	07/21/04	120	<100	---	---	---	<0.50	<0.50	<0.50	<0.50	---	<0.50	---	---	---	---
EXP-3	11/03/04	<100	<100	---	---	---	<0.50	<0.50	<0.50	<0.50	<0.50	<0.50	<10	<2	<2	<2
EXP-3	02/02/05	<50	<100	---	---	---	<0.50	<0.50	<0.50	<0.50	<0.50	<0.50	---	---	---	---
EXP-3	05/04/05	<50	<100	---	---	---	<0.50	<0.50	<0.50	<0.50	<0.50	<0.50	---	---	---	---
EXP-3	08/01/05	<50	<100	---	---	---	<0.50	<0.50	<0.50	<0.50	<0.50	<0.50	---	---	---	---
EXP-3	11/02/05	<50	<100	---	---	---	<0.50	<0.50	<0.50	<0.50	<0.50	<0.50	---	---	---	---
EXP-3	02/27/06	<50	<100	---	---	---	<0.50	<0.50	<0.50	<0.50	<0.50	<0.50	---	---	---	---
EXP-3	05/02/06	<50	<100	---	---	---	<0.50	<0.50	<0.50	<0.50	<0.50	<0.50	---	---	---	---
EXP-3	05/05/06	<100	<100	---	---	---	<0.50	<0.50	<0.50	<0.50	<0.50	<0.50	<10	<2	<2	<2
EXP-3	09/18/06	<50	<100	---	---	---	<0.50	<0.50	<0.50	<0.50	<0.50	<0.50	---	---	---	---
EXP-3	12/05/06	<50	<100	---	---	---	<0.50	<0.50	<0.50	<0.50	<0.50	<0.50	---	---	---	---
EXP-3	12/06/06	<100	<100	---	---	---	<0.50	<0.50	<0.50	<0.50	<0.50	<0.50	<10	<2	<2	<2
EXP-3	03/13/07	<50	<100	---	---	---	<0.50	<0.50	<0.50	<0.50	<0.50	<0.50	---	---	---	---
EXP-3	05/04/07	<50	<100	---	---	---	<0.50	<0.50	<0.50	<0.50	<0.50	<0.50	---	---	---	---
EXP-3	05/04/07	<100	<100	---	---	---	<0.50	<0.50	<0.50	<0.50	<0.50	<0.50	<10	<2	<2	<2
EXP-3	08/30/07	<50	<100	---	---	---	<0.50	<0.50	<0.50	<0.50	<0.50	<0.50	---	---	---	---
EXP-3	11/15/07	<50	<100	---	---	---	<0.50	<0.50	<0.50	<0.50	<0.50	<0.50	---	---	---	---
EXP-3	11/16/07	<100	1500	---	---	---	<0.50	<0.50	<0.50	<0.50	<0.50	<0.50	<10	<2	<2	<2
EXP-3	02/07/08	<100	<100	---	---	---	<0.50	<0.50	<0.50	<0.50	<0.50	<0.50	<10	<2	<2	<2
EXP-3	02/20/08	<50	<100	---	---	---	<0.50	<0.50	<0.50	<0.50	<0.50	<0.50	---	---	---	---
EXP-3	04/16/08	<100	<100	---	---	---	<0.50	<0.50	<0.50	<0.50	<0.50	<0.50	<10	<2	<2	<2
EXP-3	04/16/08	<50	<100	---	---	---	<0.50	<0.50	<0.50	<0.50	<0.50	<0.50	---	---	---	---
EXP-3	08/14/08	<50	<100	---	---	---	<0.50	<0.50	<0.50	<0.50	<0.50	<0.50	---	---	---	---
EXP-3	10/14/08	<50	<100	---	---	---	<0.50	<0.50	<0.50	<0.50	<0.50	<0.50	---	---	---	---
EXP-3	10/15/08	<100	---	---	---	<100	<0.50	<0.50	<0.50	<0.50	<0.50	<0.50	<10	<2	<2	<2
EXP-3	02/24/09	<50	<100	---	---	---	<0.50	<0.50	<0.50	<0.50	<0.50	<0.50	<10	---	---	---
EXP-3	04/22/09	<100	---	---	---	<100	<0.50	3.4	<0.50	<0.50	<0.50	<0.50	<10	<2	<2	<2
EXP-3	04/23/09	<50	<100	---	---	---	<0.50	<0.50	<0.50	<0.50	<0.50	<0.50	<10	<1	<1	<1
EXP-3	07/20/09	<50	<100	---	---	---	<0.50	<0.50	<0.50	<0.50	<0.50	<0.50	<10	<1	<1	<1
EXP-3	07/20/09	<100	---	---	---	<100	<0.50	<0.50	<0.50	<0.50	<0.50	<0.50	<10	<2	<2	<2
EXP-3	10/19/09	<100	---	---	---	<100	<0.50	<0.50	<0.50	<0.50	<0.50	<0.50	<10	<2	<2	<2

Attachment D. Historical Analytical Results for TPH, BTEX, 1,2-DCA, MTBE, TBA, DIPE, ETBE, and TAME in Groundwater – November 1996 through Present
 Defense Fuel Support Point, Norwalk, California

Results reported in micrograms per liter (µg/L)																
Well	Date	TPH-g	TPH-fp	TPH-d	TPH-jp ₄	TPH-jp ₅	Benzene	Toluene	Ethylbenzene	Xylenes	1,2-DCA	MTBE	TBA	DIPE	ETBE	TAME
EXP-3	10/19/09	<50	<100	---	---	---	<0.50	<0.50	<0.50	<0.50	<0.50	<0.50	<10	<1	<1	<1
EXP-3	01/11/10	<100	---	---	---	<100	<0.50	<0.50	<0.50	<0.50	<0.50	<0.50	<10	<2	<2	<2
EXP-3	03/15/10	<50	<100	---	---	---	<0.50	<0.50	<0.50	<0.50	<0.50	<0.50	<10	<1	<1	<1
EXP-3	04/12/10	---	---	---	---	<100	0.31 J	<0.50	<0.50	<0.50	<0.50	<0.50	<10	<2	<2	<2
EXP-3	05/25/10	<50	<100	---	---	---	<0.50	<0.50	<0.50	<0.50	<0.50	<0.50	<10	<1	<1	<1
EXP-3	07/12/10	<50	<100	---	---	---	<0.50	<0.50	<0.50	<0.50	<0.50	<0.50	<10	<1	<1	<1
EXP-3	10/04/10	<50	<100	---	---	---	<0.50	<0.50	<0.50	<0.50	<0.50	0.74	<10	<1	<1	<1
EXP-3	10/04/10	---	---	---	---	<100	<0.50	---	---	---	<0.50	0.68	<10	---	---	---
EXP-3	01/10/11	<50	<100	---	---	---	<0.50	<0.50	<0.50	<0.50	0.73	0.95	<10	<1	<1	<1
EXP-3	01/10/11	<100	---	---	---	<100	<0.50	<0.50	<0.50	<0.50	0.64	1	<10	<2	<2	<2
EXP-3	04/11/11	<50	<100	---	---	---	<0.50	<0.50	<0.50	<0.50	1.3	0.99	<10	<1	<1	<1
EXP-3	04/11/11	<100	---	---	---	<100	<0.50	<0.50	<0.50	<0.50	1.3	1.1	<10	<2	<2	<2
EXP-3	07/12/11	<50	<100	---	---	---	<0.50	<0.50	<0.50	<0.50	0.61	<0.50	<10	<1	<1	<1
EXP-3	07/12/11	<100	---	---	---	<100	<0.50	<0.50	<0.50	<0.50	0.62	0.45 J	<10	<2	<2	<2
EXP-3	10/10/11	<50	140	---	---	---	<0.50	<0.50	<0.50	<0.50	<0.50	<0.50	<10	<1	<1	<1
EXP-3	10/10/11	<100	---	---	---	<100	<0.50	<0.50	<0.50	<0.50	<0.50	<0.50	8.7 J	<2	<2	<2
EXP-3	01/09/12	<50	<100	---	---	---	<0.50	<0.50	<0.50	<0.50	<0.50	0.66	<10	<1	<1	<1
EXP-3	01/09/12	<100	---	---	---	<100	<0.50	<0.50	<0.50	<0.50	0.81	0.63	<10	<2	<2	<2
EXP-3	04/16/12	<50	---	<50	---	---	<0.50	<0.50	<0.50	<0.50	0.58	<0.50	<10	<1	<1	<1
EXP-3	04/16/12	<100	---	---	---	<100	<0.50	<0.50	<0.50	<0.50	0.54	0.48 J	<10	<2	<2	<2
EXP-3	07/09/12	<50	---	190	---	---	<0.50	<0.50	<0.50	<0.50	<0.50	<0.50	<10	<1	<1	<1
EXP-3	07/09/12	<100	---	---	---	250 b	<0.50	<0.50	<0.50	<0.50	<0.50	<0.50	9.5 J	<2	<2	<2
EXP-3	08/29/12	---	---	<50	---	---	---	---	---	---	---	---	---	---	---	---
EXP-3	10/15/12	<50	---	<50	---	---	<0.50	<0.50	<0.50	<0.50	<0.50	<0.50	<10	<1	<1	<1
EXP-3	10/15/12	<100	---	---	---	<100	<0.50	<0.50	<0.50	<0.50	0.45 J	<0.50	<10	<2	<2	<2
EXP-3	01/14/13	<50	---	<50	---	---	<0.50	<0.50	<0.50	<0.50	<0.50	0.58	<10	<1	<1	<1
EXP-3	01/14/13	<100	---	<100	---	---	<0.50	<0.50	<0.50	<0.50	0.74	0.34 J	<10	<2	<2	<2
EXP-3	04/08/13	<50	---	<50	---	---	<0.50	<0.50	<0.50	<0.50	<0.50	<0.50	<10	<1	<1	<1
EXP-3	04/08/13	<100	---	<100	---	---	<0.50	<0.50	<0.50	<0.50	<0.50	<0.50	<10	<2	<2	<2
EXP-3	10/07/13	<50	---	<50	---	---	<0.50	<0.50	<0.50	<0.50	<0.50	<0.50	<10	<1	<1	<1
EXP-3	10/07/13	<100	---	<100	---	---	<0.50	<0.50	<0.50	<0.50	0.36 J	<0.50	<10	<2	<2	<2
EXP-3	04/14/14	<50	---	<100	---	---	<0.50	<0.50	<0.50	<0.50	<0.50	<0.50	<10	<1	<1	<1
EXP-3	04/14/14	<100	---	<100	---	---	<0.50	<0.50	<0.50	<0.50	<0.50	<0.50	<10	<2	<2	<2
EXP-3	10/28/14	<50	---	<50	---	---	<0.50	<0.50	<0.50	<0.50	0.52	<0.50	<10	<1	<1	<1
EXP-3	10/28/14	<100	---	<100	---	---	<0.50	<0.50	<0.50	<1	<0.50	<2	<10	<2	<2	<2
EXP-3	04/23/15	<50	---	<50	---	---	<0.50	<0.50	<0.50	<0.50	<0.50	<0.50	<10	<1	<1	<1
EXP-3	04/23/15	<100	---	<100	---	---	<0.50	<0.50	<0.50	<1	<0.50	<2	<10	<2	<2	<2
EXP-3	10/20/15	<50	---	<50	---	---	<0.50	<0.50	<0.50	<0.50	<0.50	<0.50	<10	<1	<1	<1
EXP-3	10/20/15	<100	---	<100	---	---	<0.50	<0.50	<0.50	<1	<0.50	<2	<10	<2	<2	<2
EXP-3	04/12/16	<50	---	<50	---	---	<0.50	<0.50	<0.50	<0.50	<0.50	<0.50	<10	<1	<1	<1
EXP-3	04/12/16	<100	---	<100	---	---	<0.50	<0.50	<0.50	<1	<0.50	<1	<10	<2	<2	<2
EXP-3	10/04/16	<50	---	<50	---	---	<0.50	<0.50	<0.50	<0.50	<0.50	<0.50	<10	<1	<1	<1
EXP-3	10/04/16	<100	---	<100	---	---	<0.50	<0.50	<0.50	<1	<0.50	<1	<10	<2	<2	<2
EXP-3	04/18/17	<50	---	<50	---	---	<0.50	<0.50	<0.50	<0.50	0.53	<0.50	<10	<1	<1	<1
EXP-3	04/18/17	<100	---	<100	---	---	<0.50	<0.50	<0.50	<1	<0.50	<1	<10	<2	<2	<2
EXP-3	10/04/17	<50	---	100 C	---	---	<0.50	<0.50	<0.50	<0.50	<0.50	<0.50	<10	<1	<1	<1

Attachment D. Historical Analytical Results for TPH, BTEX, 1,2-DCA, MTBE, TBA, DIPE, ETBE, and TAME in Groundwater – November 1996 through Present
 Defense Fuel Support Point, Norwalk, California

Results reported in micrograms per liter (µg/L)																
Well	Date	TPH-g	TPH-fp	TPH-d	TPH-jp ₄	TPH-jp ₅	Benzene	Toluene	Ethylbenzene	Xylenes	1,2-DCA	MTBE	TBA	DIPE	ETBE	TAME
EXP-3	10/04/17	<100	---	160	---	---	<0.50	<0.50	<0.50	<1	<0.50	<1	<10	<2	<2	<2
EXP-3	10/25/17	---	---	<100	---	---	---	---	---	---	---	---	---	---	---	---
EXP-3	04/16/18	<50	---	<50	---	---	<0.50	<0.50	<0.50	<0.50	0.73	<0.50	<10	<1	<1	<1
EXP-3	04/16/18	<100	---	<100	---	---	<0.50	<0.50	<0.50	<1	<0.50	<1	<10	<2	<2	<2
EXP-3	11/06/18	<50	---	<50	---	---	<0.50	<0.50	<0.50	<0.50	<0.50	<0.50	<10	<1	<1	<1
EXP-3	11/06/18	<100	---	<100	---	---	<0.50	<0.50	<0.50	<1	<0.50	<1	<10	<2	<2	<2
EXP-3	04/16/19	<50	---	<50	---	---	<0.50	<0.50	<0.50	<0.50	<0.50	<0.50	<10	<1	<1	<1
EXP-3	04/16/19	<100	---	120 J	---	---	<0.50	<0.50	<0.50	<1	<0.50	<1	<10	<2	<2	<2
EXP-3	10/29/19	<50	---	<50	---	---	<0.50	<0.50	<0.50	<0.50	<0.50	<0.50	<10	<1.0	<1.0	<1.0
EXP-3	10/31/19	<100	---	<100	---	---	<0.50	<0.50	<0.50	<1.0	<0.50	<1.2	<10	<2.0	<2.0	<2.0
EXP-3	05/06/20	<100	---	<100	---	---	<0.50	<0.50	<0.50	<1.0	<0.50	<1.2	<10	<2.0	<2.0	<2.0
EXP-3	05/07/20	<50	---	<50	---	---	<0.50	<0.50	<0.50	<0.50	<0.50	<0.50	<10	<1.0	<1.0	<1.0
EXP-3	10/21/20	<100	---	<100	---	---	<0.50	<0.50	<0.50	<1.0	<0.50	<1.2	<10	<2.0	<2.0	<2.0
EXP-3	11/04/20	<50	---	<50	---	---	<0.50	<0.50	<0.50	<0.50	<0.50	<0.50	<10	<1.0	<1.0	<1.0
EXP-3	05/04/21	<50	---	<50	---	---	<0.50	<0.50	<0.50	<0.50	<0.50	<0.50	<10	<1.0	<1.0	<1.0
EXP-3	05/04/21	<100	---	<100	---	---	<0.50	<0.50	<0.50	<1.0	<0.50	<1.2	<10	<2.0	<2.0	<2.0
EXP-3	11/02/21	<50	---	<50	---	---	<0.50	<0.50	<0.50	<0.50	<0.50	<0.50	<10	<1.0	<1.0	<1.0
EXP-3	11/02/21	<100	---	<100	---	---	<0.50	<0.50	<0.50	<1.0	<0.50	<1.2	<10	<2.0	<2.0	<2.0
EXP-3	05/10/22	<50	---	<50	---	---	<0.50	<0.50	<0.50	<0.50	<0.50	<0.50	<10	<1.0	<1.0	<1.0
EXP-3	05/10/22	<100	---	<100	---	---	<0.50	<0.50	<0.50	<1.0	<0.50	<1.2	<10	<2.0	<2.0	<2.0
EXP-4	02/03/99	<500	---	<500	---	---	<0.50	<0.50	<0.50	<1	<1	<0.50	---	---	---	---
EXP-4	05/06/99	<500	---	<500	---	---	1.3	4.1	<0.50	1.7	<1	<0.50	---	---	---	---
EXP-4	07/21/99	<50	---	---	---	---	<0.50	<0.50	<0.50	<0.50	<1	<0.50	---	---	---	---
EXP-4	08/10/99	<500	---	<1000	---	---	50	80	7.7	44	2.1	4.2	---	---	---	---
EXP-4	09/23/99	<300	---	---	---	---	<0.50	<1	<1	<1	<0.50	<1	---	---	---	---
EXP-4	09/23/99	<300	---	---	---	---	<0.50	<1	<1	<1	0.72	1.2	---	---	---	---
EXP-4	10/12/99	<300	<100	---	---	---	<0.50	<1	<1	<1	<0.50	<1	---	---	---	---
EXP-4	11/19/99	<300	<100	---	---	---	<0.50	<0.50	<0.50	<0.50	<0.50	0.6	---	---	---	---
EXP-4	12/21/99	<300	<100	---	---	---	<0.50	<0.50	<0.50	<0.50	<0.50	<0.50	---	---	---	---
EXP-4	01/20/00	<300	<100	---	---	---	<0.50	<0.50	<0.50	0.5	<0.50	<0.50	---	---	---	---
EXP-4	02/28/00	<300	<100	---	---	---	<0.50	<0.50	<0.50	<0.50	<0.50	<0.50	---	---	---	---
EXP-4	03/28/00	<300	<100	---	---	---	<0.50	<0.50	<0.50	<0.50	<0.50	<0.50	---	---	---	---
EXP-4	04/20/00	<300	<100	---	---	---	<0.50	<0.50	<0.50	<0.50	<0.50	<0.50	---	---	---	---
EXP-4	05/18/00	<300	<100	---	---	---	<0.50	<0.50	<0.50	<0.50	<0.50	<0.50	---	---	---	---
EXP-4	06/30/00	<300	<100	---	---	---	<0.50	<0.50	<0.50	<0.50	<0.50	<0.50	---	---	---	---
EXP-4	08/28/00	<300	<100	---	---	---	<0.50	<0.50	<0.50	<0.50	<0.50	<0.50	---	---	---	---
EXP-4	11/30/00	<300	<100	---	---	---	<0.50	<0.50	<0.50	<0.50	<0.50	<0.50	---	---	---	---
EXP-4	02/06/01	<300	<100	---	---	---	<0.50	<0.50	<0.50	<0.50	<0.50	<0.50	---	---	---	---
EXP-4	05/08/01	<300	<100	---	---	---	<0.50	<0.50	<0.50	<0.50	<0.50	<0.50	---	---	---	---
EXP-4	09/18/01	<300	<100	---	---	---	<0.50	<0.50	<0.50	<0.50	<0.50	<0.50	---	---	---	---
EXP-4	11/07/01	<300	<100	---	---	---	<0.50	<0.50	<0.50	<0.50	<0.50	<0.50	---	---	---	---
EXP-4	01/30/02	<300	<100	---	---	---	<0.50	<0.50	<0.50	<0.50	<0.50	<0.50	---	---	---	---
EXP-4	04/11/02	<300	<100	---	---	---	<0.50	<0.50	<0.50	<0.50	<0.50	<0.50	---	---	---	---
EXP-4	10/24/02	<300	<100	---	---	---	<0.50	<0.50	<0.50	<0.50	<0.50	<0.50	---	---	---	---
EXP-4	10/07/03	<50	<100	---	---	---	<0.50	<0.50	<0.50	<0.50	<0.50	<0.50	---	---	---	---
EXP-4	05/05/05	<50	<100	---	---	---	<0.50	<0.50	<0.50	<0.50	<0.50	<0.50	---	---	---	---

Attachment D. Historical Analytical Results for TPH, BTEX, 1,2-DCA, MTBE, TBA, DIPE, ETBE, and TAME in Groundwater – November 1996 through Present
 Defense Fuel Support Point, Norwalk, California

Results reported in micrograms per liter (µg/L)																
Well	Date	TPH-g	TPH-fp	TPH-d	TPH-jp ₄	TPH-jp ₅	Benzene	Toluene	Ethylbenzene	Xylenes	1,2-DCA	MTBE	TBA	DIPE	ETBE	TAME
EXP-4	05/05/06	<50	<100	---	---	---	<0.50	<0.50	<0.50	<0.50	<0.50	<0.50	---	---	---	---
EXP-4	09/20/06	<50	<100	---	---	---	<0.50	<0.50	<0.50	<0.50	<0.50	<0.50	---	---	---	---
EXP-4	05/01/07	<50	<100	---	---	---	<0.50	<0.50	<0.50	<0.50	<0.50	<0.50	---	---	---	---
EXP-4	04/18/08	<50	<100	---	---	---	<0.50	<0.50	<0.50	<0.50	<0.50	<0.50	---	---	---	---
EXP-4	04/21/09	<50	<100	---	---	---	<0.50	<0.50	<0.50	<0.50	<0.50	<0.50	<10	<1	<1	<1
EXP-4	07/20/09	<50	120	---	---	---	<0.50	<0.50	<0.50	<0.50	<0.50	<0.50	<10	<1	<1	<1
EXP-4	10/19/09	<50	<100	---	---	---	<0.50	<0.50	<0.50	<0.50	<0.50	<0.50	<10	<1	<1	<1
EXP-4	05/24/10	<50	<100	---	---	---	<0.50	<0.50	<0.50	<0.50	<0.50	<0.50	<10	<1	<1	<1
EXP-4	04/12/11	<50	<100	---	---	---	<0.50	<0.50	<0.50	<0.50	<0.50	<0.50	<10	<1	<1	<1
EXP-4	04/17/12	<50	---	<100	---	---	<0.50	<0.50	<0.50	<0.50	<0.50	<0.50	<10	<1	<1	<1
EXP-4	04/09/13	<50	---	<50	---	---	<0.50	<0.50	<0.50	<0.50	<0.50	<0.50	<10	<1	<1	<1
EXP-4	10/08/13	<50	---	<100	---	---	<0.50	<0.50	<0.50	<0.50	<0.50	<0.50	<10	<1	<1	<1
EXP-4	04/15/14	<50	---	<50	---	---	<0.50	<0.50	<0.50	<0.50	<0.50	<0.50	<10	<1	<1	<1
EXP-4	10/28/14	<50	---	63	---	---	<0.50	<0.50	<0.50	<0.50	<0.50	<0.50	<10	<1	<1	<1
EXP-4	04/22/15	<50	---	<50	---	---	<0.50	<0.50	<0.50	<0.50	<0.50	<0.50	<10	<1	<1	<1
EXP-4	10/21/15	<50	---	<100	---	---	<0.50	<0.50	<0.50	<0.50	<0.50	<0.50	<10	<1	<1	<1
EXP-4	04/12/16	<50	---	<50	---	---	<0.50	<0.50	<0.50	<0.50	<0.50	<0.50	<10	<1	<1	<1
EXP-4	10/04/16	<50	---	<50	---	---	<0.50	<0.50	<0.50	<0.50	<0.50	<0.50	<10	<1	<1	<1
EXP-4	04/19/17	<50	---	<50	---	---	<0.50	<0.50	<0.50	<0.50	<0.50	<0.50	<10	<1	<1	<1
EXP-4	10/03/17	<50	---	<50	---	---	<0.50	<0.50	<0.50	<0.50	<0.50	<0.50	<10	<1	<1	<1
EXP-4	04/17/18	<50	---	<50	---	---	<0.50	<0.50	<0.50	<0.50	<0.50	<0.50	<10	<1	<1	<1
EXP-4	11/06/18	<50	---	<50	---	---	<0.50	<0.50	<0.50	<0.50	<0.50	<0.50	<10	<1	<1	<1
EXP-4	04/17/19	<50	---	<50	---	---	<0.50	<0.50	<0.50	<0.50	<0.50	<0.50	<10	<1	<1	<1
EXP-4	10/30/19	<50	---	<50	---	---	<0.50	<0.50	<0.50	<0.50	<0.50	<0.50	<10	<1.0	<1.0	<1.0
EXP-4	05/05/20	<50	---	<50	---	---	<0.50	<0.50	<0.50	<0.50	<0.50	<0.50	<10	<1.0	<1.0	<1.0
EXP-4	11/03/20	<50	---	<50	---	---	<0.50	<0.50	<0.50	<0.50	<0.50	<0.50	<10	<1.0	<1.0	<1.0
EXP-4	05/04/21	<50	---	<50	---	---	<0.50	<0.50	<0.50	<0.50	<0.50	<0.50	<10	<1.0	<1.0	<1.0
EXP-4	11/04/21	<50	---	<50	---	---	<0.50	<0.50	<0.50	<0.50	<0.50	<0.50	<10	<1.0	<1.0	<1.0
EXP-4	05/10/22	<50	---	<50	---	---	<0.50	<0.50	<0.50	<0.50	<0.50	<0.50	<10	<1.0	<1.0	<1.0
EXP-5	11/11/98	<300	<100	---	---	---	<0.50	<0.50	<0.50	<0.50	<0.50	<0.50	---	---	---	---
EXP-5	02/03/99	<500	---	<500	---	---	<0.50	<0.50	<0.50	<1	<1	<0.50	---	---	---	---
EXP-5	05/05/99	<500	---	<500	---	---	7.6	3.9	1.4	7.4	<1	140	---	---	---	---
EXP-5	07/21/99	<50	---	---	---	---	<0.50	<0.50	<0.50	<0.50	<1	11	---	---	---	---
EXP-5	08/10/99	<500	---	<1000	---	---	21	37	4.3	22	<0.50	2.4	---	---	---	---
EXP-5	09/23/99	<300	---	---	---	---	<0.50	<1	<1	<1	<0.50	<1	---	---	---	---
EXP-5	10/12/99	<300	<100	---	---	---	<0.50	<1	<1	<1	<0.50	<1	---	---	---	---
EXP-5	11/19/99	<300	<100	---	---	---	<0.50	<0.50	<0.50	<0.50	<0.50	<0.50	---	---	---	---
EXP-5	12/21/99	<300	<100	---	---	---	<0.50	<0.50	<0.50	<0.50	<0.50	<0.50	---	---	---	---
EXP-5	01/20/00	<300	<100	---	---	---	<0.50	<0.50	<0.50	<0.50	<0.50	<0.50	---	---	---	---
EXP-5	02/28/00	<300	<100	---	---	---	<0.50	<0.50	<0.50	<0.50	<0.50	<0.50	---	---	---	---
EXP-5	03/28/00	<300	<100	---	---	---	<0.50	<0.50	<0.50	<0.50	<0.50	<0.50	---	---	---	---
EXP-5	04/20/00	<300	<100	---	---	---	<0.50	<0.50	<0.50	<0.50	<0.50	<0.50	---	---	---	---
EXP-5	05/17/00	<300	<100	---	---	---	<0.50	<0.50	<0.50	<0.50	<0.50	<0.50	---	---	---	---
EXP-5	06/30/00	<300	<100	---	---	---	<0.50	<0.50	<0.50	<0.50	<0.50	<0.50	---	---	---	---
EXP-5	08/28/00	<300	<100	---	---	---	<0.50	<0.50	<0.50	<0.50	<0.50	<0.50	---	---	---	---
EXP-5	11/29/00	<300	<100	---	---	---	<0.50	<0.50	<0.50	<0.50	<0.50	<0.50	---	---	---	---

Attachment D. Historical Analytical Results for TPH, BTEX, 1,2-DCA, MTBE, TBA, DIPE, ETBE, and TAME in Groundwater – November 1996 through Present
 Defense Fuel Support Point, Norwalk, California

Results reported in micrograms per liter (µg/L)																
Well	Date	TPH-g	TPH-fp	TPH-d	TPH-jp ₄	TPH-jp ₅	Benzene	Toluene	Ethylbenzene	Xylenes	1,2-DCA	MTBE	TBA	DIPE	ETBE	TAME
EXP-5	02/06/01	<300	<100	---	---	---	<0.50	<0.50	<0.50	<0.50	<0.50	<0.50	---	---	---	---
EXP-5	05/08/01	<300	<100	---	---	---	<0.50	<0.50	<0.50	<0.50	<0.50	<0.50	---	---	---	---
EXP-5	09/19/01	<300	<100	---	---	---	<0.50	<0.50	<0.50	<0.50	<0.50	<0.50	---	---	---	---
EXP-5	11/07/01	<300	<100	---	---	---	<0.50	<0.50	<0.50	<0.50	<0.50	<0.50	---	---	---	---
EXP-5	01/30/02	<300	<100	---	---	---	<0.50	<0.50	<0.50	<0.50	<0.50	<0.50	---	---	---	---
EXP-5	04/11/02	<300	<100	---	---	---	<0.50	<0.50	<0.50	<0.50	<0.50	<0.50	---	---	---	---
EXP-5	07/30/02	<300	<100	---	---	---	<0.50	<0.50	<0.50	<0.50	<0.50	<0.50	---	---	---	---
EXP-5	10/24/02	<300	<100	---	---	---	<0.50	<0.50	<0.50	<0.50	<0.50	<0.50	---	---	---	---
EXP-5	01/28/03	<300	<100	---	---	---	<0.50	<0.50	<0.50	<0.50	<0.50	<0.50	---	---	---	---
EXP-5	04/08/03	<50	<100	---	---	---	<0.50	<0.50	<0.50	<0.50	<0.50	<0.50	---	---	---	---
EXP-5	07/30/03	<50	<100	---	---	---	<0.50	<0.50	<0.50	<0.50	<0.50	<0.50	---	---	---	---
EXP-5	10/07/03	<50	<100	---	---	---	<0.50	<0.50	<0.50	<0.50	<0.50	<0.50	---	---	---	---
EXP-5	01/29/04	<50	<100	---	---	---	<0.50	<0.50	<0.50	<0.50	<0.50	<0.50	---	---	---	---
EXP-5	04/21/04	<50	160	---	---	---	<0.50	<0.50	<0.50	<0.50	<0.50	<0.50	---	---	---	---
EXP-5	07/20/04	<50	<100	---	---	---	<0.50	<0.50	<0.50	<0.50	<0.50	<0.50	---	---	---	---
EXP-5	11/04/04	<50	<100	---	---	---	<0.50	<0.50	<0.50	<0.50	<0.50	<0.50	---	---	---	---
EXP-5	02/03/05	<50	<100	---	---	---	<0.50	<0.50	<0.50	<0.50	<0.50	<0.50	---	---	---	---
EXP-5	05/04/05	<50	<100	---	---	---	<0.50	<0.50	<0.50	<0.50	<0.50	<0.50	---	---	---	---
EXP-5	08/03/05	<50	<100	---	---	---	<0.50	<0.50	<0.50	<0.50	<0.50	<0.50	---	---	---	---
EXP-5	11/01/05	<50	<100	---	---	---	<0.50	<0.50	<0.50	<0.50	<0.50	<0.50	---	---	---	---
EXP-5	02/28/06	<50	<100	---	---	---	<0.50	<0.50	<0.50	<0.50	<0.50	<0.50	---	---	---	---
EXP-5	05/05/06	<50	<100	---	---	---	<0.50	<0.50	<0.50	<0.50	<0.50	<0.50	---	---	---	---
EXP-5	09/19/06	<50	<100	---	---	---	<0.50	<0.50	<0.50	<0.50	<0.50	<0.50	---	---	---	---
EXP-5	12/07/06	<50	<100	---	---	---	<0.50	<0.50	<0.50	<0.50	<0.50	<0.50	---	---	---	---
EXP-5	03/13/07	<50	<100	---	---	---	<0.50	<0.50	<0.50	<0.50	<0.50	<0.50	---	---	---	---
EXP-5	05/03/07	<50	<100	---	---	---	<0.50	<0.50	<0.50	<0.50	<0.50	<0.50	---	---	---	---
EXP-5	08/28/07	<50	<100	---	---	---	<0.50	<0.50	<0.50	<0.50	<0.50	<0.50	---	---	---	---
EXP-5	11/15/07	<50	<100	---	---	---	<0.50	<0.50	<0.50	<0.50	<0.50	<0.50	---	---	---	---
EXP-5	02/20/08	<50	<100	---	---	---	<0.50	<0.50	<0.50	<0.50	<0.50	<0.50	---	---	---	---
EXP-5	04/18/08	<50	<100	---	---	---	<0.50	<0.50	<0.50	<0.50	<0.50	<0.50	---	---	---	---
EXP-5	08/14/08	<50	<100	---	---	---	<0.50	<0.50	<0.50	<0.50	<0.50	<0.50	---	---	---	---
EXP-5	10/15/08	<50	<100	---	---	---	<0.50	<0.50	<0.50	<0.50	<0.50	<0.50	---	---	---	---
EXP-5	02/23/09	<50	<100	---	---	---	<0.50	<0.50	<0.50	<0.50	<0.50	<0.50	<10	---	---	---
EXP-5	04/22/09	<50	<100	---	---	---	<0.50	<0.50	<0.50	<0.50	<0.50	<0.50	<10	<1	<1	<1
EXP-5	07/21/09	<50	<100	---	---	---	<0.50	<0.50	<0.50	<0.50	<0.50	<0.50	<10	<1	<1	<1
EXP-5	10/19/09	<50	<100	---	---	---	<0.50	<0.50	<0.50	<0.50	<0.50	<0.50	<10	<1	<1	<1
EXP-5	03/15/10	<50	<100	---	---	---	<0.50	<0.50	<0.50	<0.50	<0.50	<0.50	<10	<1	<1	<1
EXP-5	05/25/10	<50	<100	---	---	---	<0.50	<0.50	<0.50	<0.50	<0.50	<0.50	<10	<1	<1	<1
EXP-5	07/12/10	<50	<100	---	---	---	<0.50	<0.50	<0.50	<0.50	<0.50	<0.50	<10	<1	<1	<1
EXP-5	10/04/10	<50	<100	---	---	---	<0.50	<0.50	<0.50	<0.50	<0.50	<0.50	<10	<1	<1	<1
EXP-5	01/10/11	<50	<100	---	---	---	<0.50	<0.50	<0.50	<0.50	<0.50	<0.50	<10	<1	<1	<1
EXP-5	04/11/11	<50	<100	---	---	---	<0.50	<0.50	<0.50	<0.50	<0.50	<0.50	<10	<1	<1	<1
EXP-5	07/11/11	<50	110	---	---	---	<0.50	<0.50	<0.50	<0.50	<0.50	<0.50	<10	<1	<1	<1
EXP-5	10/10/11	<50	<100	---	---	---	<0.50	<0.50	<0.50	<0.50	<0.50	<0.50	<10	<1	<1	<1
EXP-5	01/09/12	<50	<100	---	---	---	<0.50	<0.50	<0.50	<0.50	<0.50	<0.50	<10	<1	<1	<1
EXP-5	04/17/12	<50	---	<50	---	---	<0.50	<0.50	<0.50	<0.50	<0.50	<0.50	<10	<1	<1	<1

Attachment D. Historical Analytical Results for TPH, BTEX, 1,2-DCA, MTBE, TBA, DIPE, ETBE, and TAME in Groundwater – November 1996 through Present
 Defense Fuel Support Point, Norwalk, California

Results reported in micrograms per liter (µg/L)																
Well	Date	TPH-g	TPH-fp	TPH-d	TPH-jp ₄	TPH-jp ₅	Benzene	Toluene	Ethylbenzene	Xylenes	1,2-DCA	MTBE	TBA	DIPE	ETBE	TAME
EXP-5	07/09/12	<50	---	<50	---	---	<0.50	<0.50	<0.50	<0.50	<0.50	<0.50	<10	<1	<1	<1
EXP-5	10/16/12	<50	---	<50	---	---	<0.50	<0.50	<0.50	<0.50	<0.50	<0.50	<10	<1	<1	<1
EXP-5	01/14/13	<50	---	<100	---	---	<0.50	<0.50	<0.50	<0.50	<0.50	<0.50	<10	<1	<1	<1
EXP-5	04/09/13	<50	---	<50	---	---	<0.50	<0.50	<0.50	<0.50	<0.50	<0.50	<10	<1	<1	<1
EXP-5	10/09/13	<50	---	<50	---	---	<0.50	<0.50	<0.50	<0.50	<0.50	<0.50	<10	<1	<1	<1
EXP-5	04/15/14	<50	---	<50	---	---	<0.50	<0.50	<0.50	<0.50	<0.50	<0.50	<10	<1	<1	<1
EXP-5	10/28/14	<50	---	<50	---	---	<0.50	<0.50	<0.50	<0.50	<0.50	<0.50	<10	<1	<1	<1
EXP-5	04/23/15	<50	---	<50	---	---	<0.50	<0.50	<0.50	<0.50	<0.50	<0.50	<10	<1	<1	<1
EXP-5	10/21/15	<50	---	<50	---	---	<0.50	<0.50	<0.50	<0.50	<0.50	<0.50	<10	<1	<1	<1
EXP-5	04/12/16	<50	---	<50	---	---	<0.50	<0.50	<0.50	<0.50	<0.50	<0.50	<10	<1	<1	<1
EXP-5	10/04/16	<50	---	<50	---	---	<0.50	<0.50	<0.50	<0.50	<0.50	<0.50	<10	<1	<1	<1
EXP-5	04/19/17	<50	---	<50	---	---	<0.50	<0.50	<0.50	<0.50	<0.50	<0.50	<10	<1	<1	<1
EXP-5	10/03/17	<50	---	<50	---	---	<0.50	<0.50	<0.50	<0.50	<0.50	<0.50	<10	<1	<1	<1
EXP-5	04/17/18	<50	---	<50	---	---	<0.50	<0.50	<0.50	<0.50	<0.50	<0.50	<10	<1	<1	<1
EXP-5	11/07/18	<50	---	<50	---	---	<0.50	<0.50	<0.50	<0.50	<0.50	<0.50	<10	<1	<1	<1
EXP-5	04/18/19	<50	---	<50	---	---	<0.50	<0.50	<0.50	<0.50	<0.50	<0.50	<10	<1	<1	<1
EXP-5	10/30/19	<50	---	<50	---	---	<0.50	<0.50	<0.50	<0.50	<0.50	<0.50	<10	<1.0	<1.0	<1.0
EXP-5	05/06/20	<50	---	<50	---	---	<0.50	<0.50	<0.50	<0.50	<0.50	<0.50	<10	<1.0	<1.0	<1.0
EXP-5	11/04/20	<50	---	<50	---	---	<0.50	<0.50	<0.50	<0.50	<0.50	<0.50	<10	<1.0	<1.0	<1.0
EXP-5	05/04/21	<50	---	<50	---	---	<0.50	<0.50	<0.50	<0.50	<0.50	<0.50	<10	<1.0	<1.0	<1.0
EXP-5	11/04/21	<50	---	<50	---	---	<0.50	<0.50	<0.50	<0.50	<0.50	<0.50	<10	<1.0	<1.0	<1.0
EXP-5	05/11/22	<50	---	<50	---	---	<0.50	<0.50	<0.50	<0.50	<0.50	<0.50	<10	<1.0	<1.0	<1.0
GB-21	01/24/11	<50	<100	---	---	---	<0.50	<0.50	<0.50	<0.50	---	<0.50	<10	<1	<1	<1
GB-21	01/24/11	<50	<100	---	---	---	<0.50	<0.50	<0.50	<0.50	---	<0.50	140	<1	<1	<1
GB-22	01/21/11	<50	<100	---	---	---	<0.50	<0.50	<0.50	<0.50	---	<0.50	<10	<1	<1	<1
GB-22	01/21/11	<50	<100	---	---	---	<0.50	<0.50	<0.50	<0.50	---	<0.50	110	<1	<1	<1
GB-23	01/21/11	<100	<100	---	---	---	<0.50	<0.50	<0.50	<0.50	---	<0.50	2400	<1	<1	<1
GB-23	01/21/11	<50	<100	---	---	---	<0.50	<0.50	<0.50	<0.50	---	<0.50	<10	<1	<1	<1
GMW-1	11/27/96	---	---	---	---	---	13000	11000	2700	14300	<50	<500	---	---	---	---
GMW-1	07/17/97	68000	---	6900	---	---	10000	5500	2500	11500	<30	<300	---	---	---	---
GMW-1	01/09/98	5800	---	4500	---	---	5600	590	1200	4570	<30	<300	---	---	---	---
GMW-1	05/27/98	19600	---	---	---	---	4360	466	930	2279	<0.50	101	---	---	---	---
GMW-1	11/17/98	4260	32200	---	---	---	950	150	360	320	<50	<50	---	---	---	---
GMW-1	05/05/99	<500	---	<500	---	---	1.9	8.4	0.58	2.9	<1	<0.50	---	---	---	---
GMW-1	11/17/99	23000	25000	---	---	---	4700	440	1100	4040	<5	71	---	---	---	---
GMW-1	05/16/00	14000	16000	---	---	---	3100	40	720	2300	<25	50	---	---	---	---
GMW-1	11/30/00	14000	28000	---	---	---	2700	80	1000	1780	<0.50	33	---	---	---	---
GMW-1	05/09/01	1000	18000	---	---	---	1900	<13	530	468	<13	<13	---	---	---	---
GMW-1	11/06/01	11000	18000	---	---	---	2900	35	1300	280	<0.50	27	---	---	---	---
GMW-1	04/10/02	7600	13000	---	---	---	2000	26	740	295	<10	18	---	---	---	---
GMW-1	10/23/02	830	8400	---	---	---	1300	<5	330	111	<5	17	---	---	---	---
GMW-1	03/11/03	340	390	---	---	---	130	<0.50	30	6.05	<0.50	0.68	---	---	---	---
GMW-1	04/08/03	4500	2100	---	---	---	2200	<10	240	142	<20	25	---	---	---	---
GMW-1	08/01/03	4000	2100	---	---	---	1600	11	360	172	<20	14	---	---	---	---
GMW-1	10/06/03	7400	2500	---	---	---	2200	12	520	196	<20	13	---	---	---	---
GMW-1	01/27/04	4400	2200	---	---	---	1500	5.7	180	200	<10	12	---	---	---	---

Attachment D. Historical Analytical Results for TPH, BTEX, 1,2-DCA, MTBE, TBA, DIPE, ETBE, and TAME in Groundwater – November 1996 through Present
 Defense Fuel Support Point, Norwalk, California

Results reported in micrograms per liter (µg/L)																
Well	Date	TPH-g	TPH-fp	TPH-d	TPH-jp ₄	TPH-jp ₅	Benzene	Toluene	Ethylbenzene	Xylenes	1,2-DCA	MTBE	TBA	DIPE	ETBE	TAME
GMW-1	04/22/04	9100	5200	---	---	---	3200	<20	270	160	<40	<20	---	---	---	---
GMW-1	07/19/04	6000	1800	---	---	---	2100	<10	90	70	<20	20	---	---	---	---
GMW-1	11/03/04	7900	3700	---	---	---	3500	<10	88	35	<20	18	---	---	---	---
GMW-1	02/02/05	2100	1500	---	---	---	1100	<5	18	29	<10	12	---	---	---	---
GMW-1	05/06/05	<200	320	---	---	---	1.2	<1	<1	<1	<2	<1	---	---	---	---
GMW-1	08/01/05	<500	1100	---	---	---	<2.5	<2.5	<2.5	<2.5	<5	<2.5	---	---	---	---
GMW-1	11/02/05	<500	1400	---	---	---	<2.5	<2.5	<2.5	<2.5	<5	<2.5	---	---	---	---
GMW-1	02/27/06	<1000	1600	---	---	---	<5	<5	<5	<5	<10	<5	---	---	---	---
GMW-1	05/04/06	<500	1600	---	---	---	4	<2.5	<2.5	<2.5	<5	<2.5	---	---	---	---
GMW-1	09/18/06	<500	1300	---	---	---	<2.5	<2.5	<2.5	<2.5	<5	<2.5	---	---	---	---
GMW-1	12/06/06	<500	4500	---	---	---	<2.5	<2.5	<2.5	<2.5	<5	<2.5	---	---	---	---
GMW-1	03/13/07	<1000	2000	---	---	---	<5	<5	<5	<5	<10	<5	---	---	---	---
GMW-1	05/04/07	<50	1500	---	---	---	<0.50	<0.50	<0.50	<0.50	<0.50	<0.50	---	---	---	---
GMW-1	08/30/07	520	910	---	---	---	<1.5	<1.5	<1.5	<1.5	<3	<1.5	---	---	---	---
GMW-1	11/14/07	140	430	---	---	---	<0.50	<0.50	<0.50	<0.50	<0.50	<0.50	---	---	---	---
GMW-1	02/20/08	<200	690	---	---	---	41	<1	4.9	4.8	<2	<1	---	---	---	---
GMW-1	04/16/08	<200	1200	---	---	---	14	<1	<1	<1	<2	<1	---	---	---	---
GMW-1	10/17/08	1600	2900	---	---	---	52	1.6	58	250	<2	<1	---	---	---	---
GMW-1	04/20/09	600	2400	---	---	---	63	1.2	25	15.7	<2	<1	<20	<2	<2	<2
GMW-1	10/22/09	330	1900	---	---	---	1.5	<1	<1	<1	<2	<1	<20	<2	<2	<2
GMW-1	05/27/10	900	1900	---	---	---	55	4.9	46	<1	<2	<1	<20	<2	<2	<2
GMW-1	10/07/10	400	<1700	---	---	---	<1	<1	<1	<1	<2	<1	<20	<2	<2	<2
GMW-1	04/14/11	230	1500	---	---	---	<1	<1	<1	<1	<2	<1	<20	<2	<2	<2
GMW-1	10/12/11	230	1700	---	---	---	<1	<1	<1	<1	<2	<1	<20	<2	<2	<2
GMW-1	04/19/12	<200	---	850	---	---	<1	<1	<1	<1	<2	<1	<20	<2	<2	<2
GMW-1	10/17/12	<500	---	880	---	---	<2.5	<2.5	<2.5	<2.5	<5	<2.5	<50	<5	<5	<5
GMW-1	04/11/13	<500	---	470	---	---	2.8	<2.5	<2.5	<2.5	<5	<2.5	<50	<5	<5	<5
GMW-1	10/10/13	<200	---	270	---	---	<1	<1	<1	<1	<2	1.7	29	<2	<2	<2
GMW-1	04/16/14	89	---	77	---	---	<0.50	<0.50	<0.50	<0.50	<0.50	2.2	11	<1	<1	<1
GMW-1	10/30/14	70	---	130	---	---	<0.50	<0.50	<0.50	<0.50	<0.50	0.94	<10	<1	<1	<1
GMW-1	04/23/15	58	---	60	---	---	<0.50	<0.50	<0.50	<0.50	<0.50	1.5	16	<1	<1	<1
GMW-1	10/23/15	110	---	140	---	---	<0.50	<0.50	<0.50	<0.50	<0.50	1.9	13	<1	<1	<1
GMW-1	03/15/16	<50	---	180	---	---	<0.50	<0.50	<0.50	<0.50	<0.50	0.85	<10	<1	<1	<1
GMW-1	04/14/16	55	---	70	---	---	<0.50	<0.50	<0.50	7.7	<0.50	2.9	22	<1	<1	<1
GMW-1	06/29/16	<50	---	69	---	---	<0.50	<0.50	<0.50	2.3	<0.50	2.9	16	<1	<1	<1
GMW-1	08/23/16	<50	---	68	---	---	0.09	0.11	0.19	1.4	<0.50	1.8	12	0.12	<1	0.19
GMW-1	10/06/16	57	---	150	---	---	0.56	<0.50	<0.50	2.9	<0.50	2	13	<1	<1	<1
GMW-1	05/11/20	<50	---	<50	---	---	<0.50	<0.50	<0.50	<0.50	<0.50	0.52	<10	<1.0	<1.0	<1.0
GMW-1	05/12/22	<50	---	<50	---	---	<0.50	<0.50	<0.50	<0.50	<0.50	<0.50	<10	<1.0	<1.0	<1.0
GMW-2	11/21/96	---	---	---	---	---	6500	44	700	960	<30	4800	---	---	---	---
GMW-2	07/15/97	350	---	<500	---	---	59	1.2	41	20	<0.50	<5	---	---	---	---
GMW-2	01/08/98	<100	---	<500	---	---	4.1	0.79	1.1	1.1	2.7	220	---	---	---	---
GMW-2	05/27/98	<300	---	---	---	---	<0.50	58	0.8	0.5	<0.50	21	---	---	---	---
GMW-2	11/17/98	<300	<100	---	---	---	0.88	2.1	0.9	4.8	<0.50	4.4	---	---	---	---
GMW-2	05/07/99	<500	---	<500	---	---	8.2	<0.50	<0.50	0.94	<1	42	---	---	---	---
GMW-2	11/17/99	<300	<100	---	---	---	0.7	<0.50	<0.50	<0.50	<0.50	66	---	---	---	---

Attachment D. Historical Analytical Results for TPH, BTEX, 1,2-DCA, MTBE, TBA, DIPE, ETBE, and TAME in Groundwater – November 1996 through Present
 Defense Fuel Support Point, Norwalk, California

Results reported in micrograms per liter (µg/L)																
Well	Date	TPH-g	TPH-fp	TPH-d	TPH-jp ₄	TPH-jp ₅	Benzene	Toluene	Ethylbenzene	Xylenes	1,2-DCA	MTBE	TBA	DIPE	ETBE	TAME
GMW-2	05/16/00	<300	200	---	---	---	<0.50	<0.50	<0.50	<0.50	0.6	<0.50	---	---	---	---
GMW-2	11/30/00	<300	<100	---	---	---	<0.50	<0.50	<0.50	<0.50	1	140	---	---	---	---
GMW-2	05/08/01	<300	<100	---	---	---	<0.50	<0.50	<0.50	<0.50	0.6	51	---	---	---	---
GMW-2	11/06/01	<300	<100	---	---	---	7.8	<0.50	<0.50	0.7	1.2	140	---	---	---	---
GMW-2	04/09/02	<300	<100	---	---	---	<0.50	<0.50	<0.50	<0.50	<0.50	240	---	---	---	---
GMW-2	10/23/02	<300	240	---	---	---	<0.50	<0.50	<0.50	<0.50	<0.50	260	---	---	---	---
GMW-2	10/07/03	91	<100	---	---	---	<0.50	<0.50	<0.50	<0.50	<0.50	81	---	---	---	---
GMW-2	05/06/05	<50	<100	---	---	---	<0.50	<0.50	<0.50	<0.50	<0.50	<0.50	---	---	---	---
GMW-2	05/09/06	<50	<100	---	---	---	<0.50	<0.50	<0.50	<0.50	<0.50	4.2	---	---	---	---
GMW-2	05/02/07	160	110	---	---	---	73	<0.50	<0.50	2.3	<1	5.8	---	---	---	---
GMW-2	04/17/08	<50	<100	---	---	---	<0.50	<0.50	<0.50	<0.50	<0.50	<0.50	---	---	---	---
GMW-2	04/20/09	<50	100	---	---	---	<0.50	<0.50	<0.50	<0.50	<0.50	<0.50	<10	<1	<1	<1
GMW-2	05/26/10	<50	<100	---	---	---	<0.50	<0.50	<0.50	<0.50	<0.50	<0.50	<10	<1	<1	<1
GMW-3	11/25/96	---	---	---	---	---	<5	<5	<0.50	<1.5	<5	<50	---	---	---	---
GMW-3	07/11/97	<100	---	<500	---	---	<0.50	<0.50	<0.50	<1	<0.50	<5	---	---	---	---
GMW-3	01/05/98	<100	---	<500	---	---	<0.50	<0.50	<0.50	<1.5	<0.50	<5	---	---	---	---
GMW-3	05/26/98	---	---	---	---	---	<0.50	<0.50	<0.50	0.9	<0.50	<0.50	---	---	---	---
GMW-3	11/11/98	<300	<100	---	---	---	<0.50	<0.50	<0.50	<0.50	<0.50	1.7	---	---	---	---
GMW-3	05/07/99	<500	---	<500	---	---	1.1	4.4	<0.50	1.9	<1	<0.50	---	---	---	---
GMW-3	11/17/99	<300	<100	---	---	---	<0.50	<0.50	<0.50	<0.50	<0.50	<0.50	---	---	---	---
GMW-3	05/17/00	<300	<100	---	---	---	<0.50	<0.50	<0.50	<0.50	<0.50	<0.50	---	---	---	---
GMW-3	11/29/00	<300	<100	---	---	---	<0.50	<0.50	<0.50	<0.50	<0.50	<0.50	---	---	---	---
GMW-3	05/10/01	<300	<100	---	---	---	<0.50	<0.50	<0.50	<0.50	<0.50	<0.50	---	---	---	---
GMW-3	11/06/01	<300	<100	---	---	---	<0.50	<0.50	<0.50	<0.50	<0.50	<0.50	---	---	---	---
GMW-3	04/10/02	<300	<100	---	---	---	<0.50	<0.50	<0.50	<0.50	<0.50	<0.50	---	---	---	---
GMW-3	10/22/02	<300	<100	---	---	---	<0.50	<0.50	<0.50	<0.50	<0.50	1.1	---	---	---	---
GMW-3	01/29/03	<300	<100	---	---	---	<0.50	<0.50	<0.50	<0.50	<0.50	0.96	---	---	---	---
GMW-3	04/08/03	<50	<100	---	---	---	<0.50	<0.50	<0.50	<0.50	<0.50	<0.50	---	---	---	---
GMW-3	07/30/03	<50	<100	---	---	---	<0.50	<0.50	<0.50	<0.50	<0.50	<0.50	---	---	---	---
GMW-3	10/06/03	<50	<100	---	---	---	<0.50	<0.50	<0.50	<0.50	<0.50	<0.50	---	---	---	---
GMW-3	01/27/04	<50	<100	---	---	---	<0.50	<0.50	<0.50	<0.50	<0.50	<0.50	---	---	---	---
GMW-3	04/21/04	<50	<100	---	---	---	<0.50	<0.50	<0.50	<0.50	<0.50	<0.50	---	---	---	---
GMW-3	07/19/04	<50	<100	---	---	---	<0.50	<0.50	<0.50	<0.50	<0.50	<0.50	---	---	---	---
GMW-3	11/02/04	<50	<100	---	---	---	<0.50	<0.50	<0.50	<0.50	<0.50	<0.50	---	---	---	---
GMW-3	05/04/05	<50	<100	---	---	---	<0.50	<0.50	<0.50	<0.50	<0.50	<0.50	---	---	---	---
GMW-3	11/03/05	120	710	---	---	---	<0.50	<0.50	<0.50	<0.50	<0.50	<0.50	---	---	---	---
GMW-3	02/27/06	<50	<100	---	---	---	<0.50	<0.50	<0.50	<0.50	<0.50	<0.50	---	---	---	---
GMW-3	05/02/06	<50	<100	---	---	---	<0.50	<0.50	<0.50	<0.50	<0.50	<0.50	---	---	---	---
GMW-3	12/05/06	<50	<100	---	---	---	<0.50	<0.50	<0.50	<0.50	<0.50	<0.50	---	---	---	---
GMW-3	05/04/07	<50	<100	---	---	---	<0.50	<0.50	<0.50	<0.50	<0.50	<0.50	---	---	---	---
GMW-3	11/14/07	<200	1800	---	---	---	<1	<1	<1	<1	<2	<1	---	---	---	---
GMW-3	04/16/08	<100	220	---	---	---	<0.50	<0.50	<0.50	<0.50	<1	<0.50	---	---	---	---
GMW-3	04/16/08	<100	750	---	---	---	<0.50	<0.50	<0.50	<0.50	<0.50	<0.50	<10	<2	<2	<2
GMW-3	10/14/08	<50	110	---	---	---	<0.50	<0.50	<0.50	<0.50	<0.50	<0.50	---	---	---	---
GMW-3	04/20/09	<50	<100	---	---	---	0.63	<0.50	<0.50	<0.50	<0.50	<0.50	<10	<1	<1	<1
GMW-3	10/21/09	<50	<100	---	---	---	<0.50	<0.50	<0.50	<0.50	<0.50	<0.50	<10	<1	<1	<1

Attachment D. Historical Analytical Results for TPH, BTEX, 1,2-DCA, MTBE, TBA, DIPE, ETBE, and TAME in Groundwater – November 1996 through Present
 Defense Fuel Support Point, Norwalk, California

Results reported in micrograms per liter (µg/L)																
Well	Date	TPH-g	TPH-fp	TPH-d	TPH-jp ₄	TPH-jp ₅	Benzene	Toluene	Ethylbenzene	Xylenes	1,2-DCA	MTBE	TBA	DIPE	ETBE	TAME
GMW-3	05/26/10	<50	<100	---	---	---	<0.50	<0.50	<0.50	<0.50	<0.50	<0.50	<10	<1	<1	<1
GMW-3	10/06/10	<50	<100	---	---	---	<0.50	<0.50	<0.50	<0.50	<0.50	<0.50	<10	<1	<1	<1
GMW-3	04/12/11	<50	<100	---	---	---	<0.50	<0.50	<0.50	<0.50	<0.50	<0.50	<10	<1	<1	<1
GMW-3	10/11/11	<50	<100	---	---	---	<0.50	<0.50	<0.50	<0.50	<0.50	<0.50	<10	<1	<1	<1
GMW-3	04/18/12	<50	---	<50	---	---	<0.50	<0.50	<0.50	<0.50	<0.50	<0.50	<10	<1	<1	<1
GMW-3	06/14/13	<50	---	<50	---	---	<0.50	<0.50	<0.50	<0.50	<0.50	<0.50	<10	<1	<1	<1
GMW-3	04/16/14	<50	---	<50	---	---	<0.50	<0.50	<0.50	<0.50	<0.50	0.52	<10	<1	<1	<1
GMW-3	10/29/14	<50	---	<50	---	---	<0.50	<0.50	<0.50	<0.50	<0.50	<0.50	<10	<1	<1	<1
GMW-3	04/21/15	<50	---	<50	---	---	<0.50	<0.50	<0.50	<0.50	<0.50	<0.50	<10	<1	<1	<1
GMW-3	10/22/15	<50	---	<50	---	---	<0.50	<0.50	<0.50	<0.50	<0.50	<0.50	<10	<1	<1	<1
GMW-4	07/15/97	1300	---	2100	---	---	38	<0.50	35	45	<0.50	<5	---	---	---	---
GMW-4	01/08/98	380	---	530	---	---	14	1.2	12	18.8	1.6	<5	---	---	---	---
GMW-4	05/26/98	2300	---	---	---	---	42	<0.30	69	87	<2.5	<2.5	---	---	---	---
GMW-4	11/18/99	1600	4100	---	---	---	67	<0.50	51	24.1	<0.50	<0.50	---	---	---	---
GMW-4	05/19/00	2500	3400	---	---	---	48	0.5	29	36.9	<0.50	<0.50	---	---	---	---
GMW-4	04/10/03	500	1100	---	---	---	8	<0.50	8.2	26	<0.50	<0.50	---	---	---	---
GMW-4	05/04/07	2000	13000	---	---	---	110	<1	27	12.1	<2	<1	---	---	---	---
GMW-4	04/16/08	16000	14000	---	---	---	270	<2.5	110	157	<2.5	<2.5	<50	<10	<10	<10
GMW-4	04/17/08	4400	40000	---	---	---	290	<5	89	102	<10	<5	---	---	---	---
GMW-4	11/21/08	4900	16000	---	---	---	260	<2.5	45	27.9	<5	<2.5	---	---	---	---
GMW-4	04/23/09	2500	9500	---	---	---	120	<0.50	12	8.6	<1	3.9	<10	<1	<1	<1
GMW-4	05/27/10	2200	6100	---	---	---	170	1.1	6.3	10	<2	<1	<20	<2	<2	<2
GMW-4	10/05/10	1300	<15000	---	---	---	8.2	<1	2.8	2.2	<2	3.2	22	<2	<2	<2
GMW-4	04/14/11	2800	24000	---	---	---	130	<1	2	3.4	<2	<1	<20	<2	<2	<2
GMW-4	10/12/11	1200	4200	---	---	---	62	<1	1.4	<1	<2	3.8	<20	<2	<2	<2
GMW-4	04/20/12	4600	---	25000	---	---	170	<10	<10	<10	<20	<10	<200	<20	<20	<20
GMW-4	10/19/12	1300	---	8100	---	---	36	<2.5	<2.5	<2.5	<5	<2.5	<50	<5	<5	<5
GMW-4	04/12/13	2100	---	8000	---	---	56	<4	<4	<4	<8	<4	<80	<8	<8	<8
GMW-4	10/11/13	1800	---	2400	---	---	24	<0.50	1.1	1.7	<1	2.2	<10	<1	<1	<1
GMW-5	11/27/96	<50	---	<500	<500	---	<0.50	<0.50	<0.50	<1	---	---	---	---	---	---
GMW-5	07/11/97	<50	---	<50	<50	---	<0.50	<1	<1	<2	---	---	---	---	---	---
GMW-5	01/06/98	<500	---	<100	<100	---	<0.30	<0.30	<0.30	<0.60	---	---	---	---	---	---
GMW-5	05/18/98	---	---	---	---	---	<0.30	<0.30	<0.30	<0.60	---	---	---	---	---	---
GMW-5	11/04/98	<300	<100	---	---	---	<0.30	<0.30	<0.30	<0.60	---	---	---	---	---	---
GMW-5	05/27/99	<300	<100	---	---	---	<0.30	<0.30	<0.30	<0.60	---	---	---	---	---	---
GMW-5	11/18/99	<300	<100	---	---	---	<0.30	<0.30	<0.30	<0.60	---	---	---	---	---	---
GMW-5	05/16/00	<300	<100	---	---	---	<0.30	<0.30	<0.30	<0.60	---	---	---	---	---	---
GMW-5	11/29/00	<300	<100	---	---	---	<0.30	<0.30	<0.30	<0.60	---	<5	---	---	---	---
GMW-5	05/09/01	<300	<100	---	---	---	<0.30	<0.30	<0.30	<0.60	---	<5	---	---	---	---
GMW-5	11/07/01	<300	<100	---	---	---	<0.30	<0.30	<0.30	<0.60	---	<5	---	---	---	---
GMW-5	04/10/02	<300	<100	---	---	---	<0.30	<0.30	<0.30	<0.60	---	<5	---	---	---	---
GMW-5	10/08/13	<100	---	120 HD	---	---	<0.50	<0.50	<0.50	<0.50	<0.50	<0.50	<10	<2	<2	<2
GMW-5	04/15/14	<100	---	<95	---	---	<0.50	<0.50	<0.50	<0.50	<0.50	<0.50	<10	<2	<2	<2
GMW-5	10/27/14	<100	---	<100	---	---	<0.50	<0.50	<0.50	<1	<0.50	<2	<10	<2	<2	<2
GMW-5	04/21/15	<100	---	<100	---	---	<0.50	<0.50	<0.50	<1	<0.50	<2	<10	<2	<2	<2
GMW-6	11/27/96	5300	---	<500	<500	---	330	<12	320	300	---	---	---	---	---	---

Attachment D. Historical Analytical Results for TPH, BTEX, 1,2-DCA, MTBE, TBA, DIPE, ETBE, and TAME in Groundwater – November 1996 through Present
 Defense Fuel Support Point, Norwalk, California

Results reported in micrograms per liter (µg/L)																
Well	Date	TPH-g	TPH-fp	TPH-d	TPH-jp ₄	TPH-jp ₅	Benzene	Toluene	Ethylbenzene	Xylenes	1,2-DCA	MTBE	TBA	DIPE	ETBE	TAME
GMW-6	07/09/97	<50	---	<50	<50	---	2.7	<1	1.4	<2	<5	---	---	---	---	---
GMW-6	01/07/98	<500	---	<100	<100	---	<0.30	<0.30	<0.30	<0.60	---	---	---	---	---	---
GMW-6	05/21/98	<300	---	---	---	---	<0.50	<0.50	<0.50	<1	<0.50	<0.50	---	---	---	---
GMW-6	11/05/98	<300	<100	---	---	---	<0.30	<0.30	<0.30	<0.60	---	---	---	---	---	---
GMW-6	05/27/99	<300	<100	---	---	---	<0.30	<0.30	<0.30	<0.60	---	---	---	---	---	---
GMW-6	11/18/99	<300	<100	---	---	---	<0.30	<0.30	<0.30	<0.60	---	---	---	---	---	---
GMW-6	05/16/00	<300	<100	---	---	---	<0.30	<0.30	<0.30	<0.60	---	---	---	---	---	---
GMW-6	11/29/00	<300	550	---	---	---	<0.30	<0.30	<0.30	<0.60	---	<5	---	---	---	---
GMW-6	05/09/01	<300	<100	---	---	---	<0.30	<0.30	<0.30	<0.60	---	<5	---	---	---	---
GMW-6	11/07/01	<300	<100	---	---	---	<0.30	<0.30	<0.30	<0.60	---	<5	---	---	---	---
GMW-6	04/10/02	<300	<100	---	---	---	<0.30	<0.30	<0.30	<0.60	---	<5	---	---	---	---
GMW-6	10/23/02	<300	<100	---	---	---	<0.30	<0.30	<0.30	<0.30	---	<5	---	---	---	---
GMW-6	04/10/03	---	<100	---	---	---	<1	<1	<1	<2	---	<3	---	---	---	---
GMW-6	10/08/03	---	130	---	---	---	<0.30	<0.30	<0.30	<0.30	---	<5	---	---	---	---
GMW-6	04/22/04	---	<100	---	---	---	0.41	<0.30	<0.30	<0.30	---	<5	---	---	---	---
GMW-6	11/06/04	---	4100	---	---	---	<0.30	<0.30	<0.30	<0.30	---	<5	---	---	---	---
GMW-6	05/06/05	---	<100	---	---	---	<0.30	0.46	<0.30	<0.30	---	<5	---	---	---	---
GMW-6	11/08/05	---	<100	---	---	---	<0.30	<0.30	<0.30	<0.30	---	<5	---	---	---	---
GMW-6	05/03/06	---	<100	---	---	---	<0.30	<0.30	<0.30	<0.30	---	<5	---	---	---	---
GMW-6	12/08/06	---	<100	---	---	---	<0.50	<0.50	<0.50	1.3	---	<5	---	---	---	---
GMW-6	05/02/07	---	<100	---	---	---	0.58	0.54	<0.50	<1	---	<5	---	---	---	---
GMW-6	08/31/07	3400	1100	---	---	---	400	96	45	188	<0.50	<0.50	<10	<2	<2	<2
GMW-6	11/14/07	---	<100	---	---	---	<0.50	<0.50	<0.50	<1	---	<5	---	---	---	---
GMW-6	11/15/07	---	<100	---	---	---	<0.50	<0.50	<0.50	<0.50	<0.50	<0.50	<10	<2	<2	<2
GMW-6	04/16/08	---	<100	---	---	---	<0.50	<0.50	<0.50	<1	---	<5	---	---	---	---
GMW-6	10/15/08	---	---	---	---	<100	<0.50	<0.50	<0.50	<0.50	<0.50	1.1	<10	<2	<2	<2
GMW-6	04/21/09	---	---	---	---	<100	<0.50	<0.50	<0.50	<0.50	---	43	---	---	---	---
GMW-6	07/21/09	<100	---	---	---	<100	<0.50	<0.50	<0.50	<0.50	<0.50	<0.50	<10	<2	<2	<2
GMW-6	10/20/09	---	---	---	---	110	1.5	<0.50	<0.50	<0.50	<0.50	350	<10	<2	<2	0.51 J
GMW-6	04/12/10	---	---	---	---	<100	<0.50	<0.50	<0.50	<0.50	---	7.2	<10	<2	<2	<2
GMW-6	10/05/10	---	---	---	---	170	0.35 J	---	---	---	<0.50	130	210	---	---	---
GMW-6	02/24/11	<50	120	---	---	---	0.53	<0.50	<0.50	<0.50	<0.50	9.6	120	<1	<1	<1
GMW-6	04/13/11	<100	---	---	---	<100	<0.50	<0.50	<0.50	<0.50	<0.50	<0.50	<10	<2	<2	<2
GMW-6	10/10/11	---	---	---	---	290	<0.50	<0.50	<0.50	<0.50	<0.50	1.8	220	<2	<2	<2
GMW-6	04/19/12	---	---	---	---	<100	<0.50	<0.50	<0.50	<0.50	<0.50	0.34 J	<10	<2	<2	<2
GMW-6	10/15/12	---	---	---	---	<100	<0.50	<0.50	0.17 J	<0.50	<0.50	<0.50	<10	<2	<2	<2
GMW-6	04/10/13	---	---	110 b	---	---	<0.50	<0.50	<0.50	<0.50	<0.50	0.44 J	<10	<2	<2	<2
GMW-6	10/08/13	<100	---	250 HD	---	---	<0.50	<0.50	<0.50	<0.50	<0.50	1.2	57	<2	<2	<2
GMW-6	04/15/14	<100	---	<95	---	---	<0.50	<0.50	<0.50	<0.50	<0.50	<0.50	<10	<2	<2	<2
GMW-6	10/27/14	<100	---	140	---	---	<0.50	<0.50	<0.50	<1	<0.50	<2	<10	<2	<2	<2
GMW-6	04/28/15	<100	---	<100	---	---	1.2	<0.50	<0.50	<1	<0.50	<2	<10	<2	<2	<2
GMW-6	10/22/15	<100	---	<100	---	---	<0.50	<0.50	<0.50	<1	<0.50	<2	<10	<2	<2	<2
GMW-6	04/12/16	<100	---	<100	---	---	0.89	<0.50	2.3	7.6	<0.50	<1	<10	<2	<2	<2
GMW-6	10/07/16	<100	---	<100	---	---	<0.50	<0.50	<0.50	<1	<0.50	<1	<10	<2	<2	<2
GMW-6	04/18/17	<100	---	<100	---	---	<0.50	<0.50	<0.50	<1	<0.50	<1	<10	<2	<2	<2
GMW-6	10/03/17	<100	---	270	---	---	<0.50	<0.50	<0.50	<1	<0.50	<1	<10	<2	<2	<2

Attachment D. Historical Analytical Results for TPH, BTEX, 1,2-DCA, MTBE, TBA, DIPE, ETBE, and TAME in Groundwater – November 1996 through Present
 Defense Fuel Support Point, Norwalk, California

Results reported in micrograms per liter (µg/L)																
Well	Date	TPH-g	TPH-fp	TPH-d	TPH-jp ₄	TPH-jp ₅	Benzene	Toluene	Ethylbenzene	Xylenes	1,2-DCA	MTBE	TBA	DIPE	ETBE	TAME
GMW-6	04/17/18	<100	---	190	---	---	<0.50	<0.50	<0.50	<1	<0.50	<1	<10	<2	<2	<2
GMW-6	11/09/18	<100	---	<100	---	---	<0.50	<0.50	<0.50	<1	<0.50	<1	<10	<2	<2	<2
GMW-6	04/16/19	<100	---	<100J	---	---	<0.50	<0.50	<0.50	<1	<0.50	<1	<10	<2	<2	<2
GMW-6	10/29/19	<100	---	<100	---	---	<0.50	<0.50	<0.50	<1.0	<0.50	<1.2	<10	<2.0	<2.0	<2.0
GMW-6	05/05/20	<100	---	<100	---	---	<0.50	<0.50	<0.50	<1.0	<0.50	<1.2	<10	<2.0	<2.0	<2.0
GMW-6	10/21/20	<100	---	<100	---	---	<0.50	<0.50	<0.50	<1.0	<0.50	<1.2	<10	<2.0	<2.0	<2.0
GMW-6	05/05/21	<100	---	<100	---	---	<0.50	<0.50	<0.50	<1.0	<0.50	<1.2	<10	<2.0	<2.0	<2.0
GMW-6	11/03/21	<100	---	110	---	---	<0.50	<0.50	<0.50	<1.0	<0.50	<1.2	<10	<2.0	<2.0	<2.0
GMW-6	05/11/22	<100	---	<100	---	---	<0.50	<0.50	<0.50	<1.0	<0.50	<1.2	<10	<2.0	<2.0	<2.0
GMW-7	05/21/98	---	---	---	---	---	<0.50	<0.50	<0.50	<1	<0.50	<0.50	---	---	---	---
GMW-7	12/01/00	520000	370000	---	---	---	4800	970	620	12000	---	<2500	---	---	---	---
GMW-7	04/30/15	610	---	28000	---	---	8.1	<0.50	<0.50	<1	<0.50	<2	15	<2	<2	<2
GMW-7	10/11/16	560	---	2000	---	---	7.5	<0.50	<0.50	<1	<0.50	1.4	47	<2	<2	<2
GMW-7	10/10/17	240	---	1400	---	---	2.2	<0.50	<0.50	<1	<0.50	<1	<10	<2	<2	<2
GMW-7	04/20/18	150	---	4800 J	---	---	1.6	<0.50	<0.50	<1	<0.50	<1	<10	<2	<2	<2
GMW-7	11/12/18	410	---	5600	---	---	<0.50	<0.50	<0.50	<1	<0.50	<1	<10	<2	<2	<2
GMW-7	04/22/19	150	---	3900	---	---	<0.50	<0.50	<0.50	<1	<0.50	<1	31	<2	<2	<2
GMW-7	11/06/19	230	---	5000	---	---	5.1	<0.50	<0.50	<1.0	<0.50	<1.2	27	<2.0	<2.0	<2.0
GMW-7	05/11/20	360	---	5100	---	---	9.1	<0.50	0.51	<1.0	<0.50	1.3	<10	<2.0	<2.0	<2.0
GMW-7	10/26/20	530	---	2300	---	---	150 J	0.54 J	1.3 J	<1.0	<0.50	1.8	<10	<2.0	<2.0	<2.0
GMW-7	05/12/21	710	---	4700	---	---	100	<1.0	2.5	<2.0	<1.0	<2.4	<20	<4.0	<4.0	<4.0
GMW-7	11/08/21	520	---	5900	---	---	34	0.64	1.9	0.79	<0.50	4.0	54	<2.0	<2.0	<2.0
GMW-7	05/19/22	670	---	11000	---	---	66	0.50	1.2	<1.0	<0.50	1.3	<10	<2.0	<2.0	<2.0
GMW-8	11/21/96	---	---	---	---	---	<0.50	<0.50	<0.50	<1.5	12	<5	---	---	---	---
GMW-8	07/11/97	<100	---	<500	---	---	<0.50	<0.50	<0.50	<1	1.7	<5	---	---	---	---
GMW-8	01/02/98	<100	---	<500	---	---	<0.50	<0.50	<0.50	<1.5	5	<5	---	---	---	---
GMW-8	05/26/98	---	---	---	---	---	<0.30	<0.30	<0.50	<1	<0.50	<0.50	---	---	---	---
GMW-8	11/06/98	<300	<100	---	---	---	<0.50	<0.50	<0.50	<0.50	8.6	<0.90	---	---	---	---
GMW-8	05/05/99	<500	---	<500	---	---	2	7.2	0.57	3	<1	<0.50	---	---	---	---
GMW-8	05/07/99	<500	---	<500	---	---	<0.50	1.7	<0.50	0.51	4.4	<0.50	---	---	---	---
GMW-8	11/16/99	<300	<100	---	---	---	<0.50	<0.50	<0.50	<0.50	4.6	<0.50	---	---	---	---
GMW-8	05/19/00	<300	380	---	---	---	<0.50	<0.50	<0.50	<0.50	15	<0.50	---	---	---	---
GMW-8	11/29/00	<300	780	---	---	---	1	0.9	<0.50	1.5	10	2.9	---	---	---	---
GMW-8	05/09/01	<300	<100	---	---	---	<0.50	<0.50	<0.50	<0.50	<0.50	<0.50	---	---	---	---
GMW-8	11/07/01	<300	<100	---	---	---	<0.50	<0.50	<0.50	<0.50	<0.50	<0.50	---	---	---	---
GMW-8	04/11/02	<300	<100	---	---	---	<0.50	<0.50	<0.50	<0.50	2.5	2.4	---	---	---	---
GMW-8	10/24/02	<300	120	---	---	---	<0.50	<0.50	<0.50	<0.50	<0.50	<0.50	---	---	---	---
GMW-8	04/10/03	<50	<100	---	---	---	<0.50	<0.50	<0.50	<0.50	<0.50	0.62	---	---	---	---
GMW-8	10/08/03	<50	<100	---	---	---	<0.50	<0.50	<0.50	<0.50	0.52	<0.50	---	---	---	---
GMW-8	04/21/04	<50	<100	---	---	---	<0.50	<0.50	<0.50	<0.50	<0.50	<0.50	---	---	---	---
GMW-8	11/05/04	<50	<100	---	---	---	<0.50	<0.50	<0.50	<0.50	<0.50	<0.50	---	---	---	---
GMW-8	05/05/05	<50	<100	---	---	---	<0.50	<0.50	<0.50	<0.50	<0.50	<0.50	---	---	---	---
GMW-8	11/03/05	<50	<100	---	---	---	<0.50	<0.50	<0.50	<0.50	<0.50	<0.50	---	---	---	---
GMW-8	05/03/06	<50	<100	---	---	---	<0.50	<0.50	<0.50	<0.50	<0.50	0.78	---	---	---	---
GMW-8	12/07/06	<50	<100	---	---	---	<0.50	<0.50	<0.50	<0.50	<0.50	7.6	---	---	---	---
GMW-8	05/05/07	<50	<100	---	---	---	<0.50	<0.50	<0.50	<0.50	<0.50	6.5	---	---	---	---

Attachment D. Historical Analytical Results for TPH, BTEX, 1,2-DCA, MTBE, TBA, DIPE, ETBE, and TAME in Groundwater – November 1996 through Present
 Defense Fuel Support Point, Norwalk, California

Results reported in micrograms per liter (µg/L)																
Well	Date	TPH-g	TPH-fp	TPH-d	TPH-jp ₄	TPH-jp ₅	Benzene	Toluene	Ethylbenzene	Xylenes	1,2-DCA	MTBE	TBA	DIPE	ETBE	TAME
GMW-8	11/14/07	<50	130	---	---	---	<0.50	<0.50	<0.50	<0.50	<0.50	<0.50	---	---	---	---
GMW-8	04/17/08	<50	130	---	---	---	<0.50	<0.50	<0.50	<0.50	<0.50	<0.50	---	---	---	---
GMW-8	10/21/08	<50	<100	---	---	---	<0.50	<0.50	<0.50	<0.50	<0.50	<0.50	---	---	---	---
GMW-8	04/22/09	<50	<100	---	---	---	<0.50	<0.50	<0.50	<0.50	<0.50	<0.50	<10	<1	<1	<1
GMW-8	10/19/09	<50	120	---	---	---	<0.50	<0.50	<0.50	<0.50	<0.50	1.5	<10	<1	<1	<1
GMW-8	05/26/10	<50	<100	---	---	---	<0.50	<0.50	<0.50	<0.50	<0.50	<0.50	<10	<1	<1	<1
GMW-8	10/06/10	<50	<100	---	---	---	<0.50	<0.50	<0.50	<0.50	<0.50	<0.50	<10	<1	<1	<1
GMW-8	06/14/13	<50	---	<50	---	---	<0.50	<0.50	<0.50	<0.50	1.4	0.59	<10	<1	<1	<1
GMW-8	04/15/14	<100	---	93	---	---	<0.50	<0.50	<0.50	<0.50	3.5	0.8	<10	<1	<1	<1
GMW-8	10/29/14	<100	---	65	---	---	<0.50	<0.50	<0.50	<0.50	3.3	1.1	<10	<1	<1	<1
GMW-8	04/22/15	<50	---	60	---	---	<0.50	<0.50	<0.50	<0.50	3.3	1.7	<10	<1	<1	<1
GMW-8	10/22/15	<50	---	110	---	---	<0.50	<0.50	<0.50	<0.50	4.6	1.5	<10	<1	<1	<1
GMW-8	04/15/16	<50	---	230	---	---	<0.50	<0.50	<0.50	<0.50	4.3	1.4	<10	<1	<1	<1
GMW-8	10/05/16	<50	---	<50	---	---	<0.50	<0.50	<0.50	<0.50	1.9	0.55	<10	<1	<1	<1
GMW-8	04/18/17	<50	---	170	---	---	<0.50	<0.50	<0.50	<0.50	<0.50	<0.50	<10	<1	<1	<1
GMW-8	10/05/17	<50	---	270 L	---	---	<0.50	<0.50	<0.50	<0.50	<0.50	<0.50	<10	<1	<1	<1
GMW-8	04/19/18	<50	---	180	---	---	<0.50	<0.50	<0.50	<0.50	<0.50	<0.50	<10	<1	<1	<1
GMW-8	11/08/18	<50	---	160	---	---	<0.50	<0.50	<0.50	<0.50	<0.50	<0.50	<10	<1	<1	<1
GMW-8	04/19/19	<50	---	140	---	---	<0.50	<0.50	<0.50	<0.50	<0.50	<0.50	<10	<1	<1	<1
GMW-8	10/29/19	<50	---	120	---	---	<0.50	<0.50	<0.50	<0.50	<0.50	<0.50	<10	<1.0	<1.0	<1.0
GMW-8	05/12/20	<50	---	110	---	---	<0.50	<0.50	<0.50	<0.50	<0.50	<0.50	<10	<1.0	<1.0	<1.0
GMW-8	06/10/20	<50	---	160	---	---	<0.50	<0.50	<0.50	<0.50	<0.50	<0.50	<10	<1.0	<1.0	<1.0
GMW-8	11/05/20	<50	---	100	---	---	<0.50	<0.50	<0.50	<0.50	<0.50	<0.50	<10	<1.0	<1.0	<1.0
GMW-8	05/06/21	<50	---	160	---	---	<0.50	<0.50	<0.50	<0.50	<0.50	<0.50	<10	<1.0	<1.0	<1.0
GMW-8	11/02/21	<50	---	<50	---	---	<0.50	<0.50	<0.50	<0.50	<0.50	<0.50	<10	<1.0	<1.0	<1.0
GMW-8	05/11/22	<50	---	120	---	---	<0.50	<0.50	<0.50	<0.50	<0.50	<0.50	<10	<1.0	<1.0	<1.0
GMW-9	10/07/10	6800	7200	---	---	---	890	62	120	650	<10	56	1600	44	<10	<10
GMW-9	04/13/11	54000	21000	---	---	---	20000	290	970	3800	<200	3600	<2000	<200	<200	<200
GMW-9	10/13/11	61000	7600	---	---	---	18000	6500	760	3400	<200	2100	<2000	<200	<200	<200
GMW-9	08/23/16	94	---	1700	---	---	0.71	<0.50	<0.50	3.4	<0.50	2.3	80	4.7	<1	<1
GMW-9	10/06/16	67	---	140	---	---	4.6	<0.50	<0.50	<0.50	0.64	0.84	110	13	<1	<1
GMW-9	04/21/17	750	---	760	---	---	9.2	0.98	0.71	20	<1	1.9	18	5.5	<1	<1
GMW-9	10/05/17	<50	---	100	---	---	<0.50	<0.50	<0.50	<0.50	0.56	0.62	83	4.7	<1	<1
GMW-9	05/15/18	<50	---	290	---	---	<0.50	<0.50	<0.50	<0.50	<0.50	<0.50	34	4.4	<1	<1
GMW-9	11/08/18	<50	---	53	---	---	<0.50	<0.50	<0.50	<0.50	<0.50	0.52	40	3.1	<1	<1
GMW-9	04/23/19	290	---	59	---	---	<0.50	<0.50	<0.50	2.1	<0.50	0.72	4900	<1	<1	<1
GMW-9	11/01/19	<50	---	340	---	---	<0.50	<0.50	<0.50	<0.50	<0.50	0.67	<10	<1.0	<1.0	<1.0
GMW-9	05/11/20	<50	---	160	---	---	<0.50	<0.50	<0.50	<0.50	<0.50	0.55	<10	<1.0	<1.0	<1.0
GMW-9	11/06/20	<50	---	<50	---	---	<0.50	<0.50	<0.50	<0.50	<0.50	<0.50	<10	<1.0	<1.0	<1.0
GMW-9	05/06/21	<50	---	83	---	---	<0.50	<0.50	<0.50	<0.50	<0.50	<0.50	<10	<1.0	<1.0	<1.0
GMW-9	11/03/21	<50	---	<50	---	---	<0.50	<0.50	<0.50	<0.50	<0.50	<0.50	<10	<1.0	<1.0	<1.0
GMW-9	05/20/22	<50	---	<50	---	---	<0.50	<0.50	<0.50	<0.50	<0.50	<0.50	<10	<1.0	<1.0	<1.0
GMW-10	10/08/10	4800	36000	---	---	---	360	<2.5	87	14	<5	<2.5	120	<5	<5	<5
GMW-10	04/14/11	5700	31000	---	---	---	370	2	93	7.9	<3	<1.5	100	<3	<3	<3
GMW-10	10/14/11	3700	11000	---	---	---	580	3.3	75	7.8	<5	<2.5	590	<5	<5	<5
GMW-10	04/27/12	3000	---	3100	---	---	360	<2	15	3.2	<4	<2	79	<4	<4	<4

Attachment D. Historical Analytical Results for TPH, BTEX, 1,2-DCA, MTBE, TBA, DIPE, ETBE, and TAME in Groundwater – November 1996 through Present
 Defense Fuel Support Point, Norwalk, California

Results reported in micrograms per liter (µg/L)																
Well	Date	TPH-g	TPH-fp	TPH-d	TPH-jp ₄	TPH-jp ₅	Benzene	Toluene	Ethylbenzene	Xylenes	1,2-DCA	MTBE	TBA	DIPE	ETBE	TAME
GMW-10	10/19/12	10000	---	7500	---	---	1300	380	270	1400	<10	<5	<100	<10	<10	<10
GMW-10	04/12/13	14000	---	100000	---	---	210	65	48	310	<20	<10	<200	<20	<20	<20
GMW-10	10/11/13	13000	---	9500	---	---	1100	800	350	1900	<20	<10	<200	<20	<20	<20
GMW-10	10/28/15	27000	---	41000	---	---	1100	2400	730	3800	<20	<10	<200	<20	<20	<20
GMW-10	02/24/21	<500	---	39000	---	---	<2.5	<2.5	<2.5	<2.5	<5.0	<2.5	<50	<5.0	<5.0	<5.0
GMW-10	05/06/21	<500	---	19000	---	---	<2.5	<2.5	<2.5	<2.5	<5.0	<2.5	<50	<5.0	<5.0	<5.0
GMW-10	08/31/21	200	---	15000	---	---	<1.0	<1.0	<1.0	<1.0	<2.0	<1.0	<20	<2.0	<2.0	<2.0
GMW-10	11/03/21	200	---	4500	---	---	<0.50	<0.50	<0.50	<0.50	<1.0	0.58	<10	<1.0	<1.0	<1.0
GMW-10	03/10/22	<200	---	2900	---	---	<1.0	<1.0	<1.0	<1.0	<2.0	<1.0	<20	<2.0	<2.0	<2.0
GMW-10	05/13/22	<200	---	2400	---	---	<1.0	<1.0	<1.0	<1.0	<2.0	<1.0	<20	<2.0	<2.0	<2.0
GMW-10	08/24/22	<500	---	9100	---	---	3.7	<2.5	<2.5	<2.5	<5.0	<2.5	<50	<5.0	<5.0	<5.0
GMW-11	11/21/96	---	---	---	---	---	<0.50	<0.50	<0.50	<1.5	<0.50	<5	---	---	---	---
GMW-11	07/10/97	220	---	2500	---	---	<0.50	4	0.9	<0.50	<0.50	<5	---	---	---	---
GMW-11	01/07/98	4000	---	220000	---	---	<0.50	<0.50	<0.50	1.6	<0.50	<5	---	---	---	---
GMW-11	05/20/98	42400	---	---	---	---	<0.30	<0.30	<25	<50	<2.5	<0.50	---	---	---	---
GMW-11	11/17/98	6230	146000	---	---	---	<5	6	<5	11	<5	24	---	---	---	---
GMW-11	05/07/99	1900	---	1900	---	---	0.61	2.1	<0.50	0.62	<1	<0.50	---	---	---	---
GMW-11	11/16/99	1200	25000	---	---	---	<0.50	<0.50	<0.50	<0.50	<0.50	<0.50	---	---	---	---
GMW-11	05/19/00	790	1900	---	---	---	<0.50	<0.50	<0.50	<0.50	<0.50	<0.50	---	---	---	---
GMW-11	11/30/00	1600	4100	---	---	---	<0.50	<0.50	<0.50	<0.50	<0.50	<0.50	---	---	---	---
GMW-11	05/10/01	<300	670	---	---	---	<0.50	<0.50	<0.50	<0.50	<0.50	<0.50	---	---	---	---
GMW-11	11/07/01	<300	560	---	---	---	<0.50	<0.50	<0.50	<0.50	<0.50	<0.50	---	---	---	---
GMW-11	04/11/02	<300	<100	---	---	---	<0.50	<0.50	<0.50	<0.50	<0.50	<0.50	---	---	---	---
GMW-11	04/15/16	<100	---	440	---	---	<0.50	<0.50	<0.50	<1	<0.50	<1	<10	<2	<2	<2
GMW-12	11/27/96	99	---	<500	<500	---	<0.50	<0.50	<0.50	<1	<0.50	<1	---	---	---	---
GMW-12	07/10/97	110	---	8600	<7500	---	<5	<5	<5	<5	<5	<5	---	---	---	---
GMW-12	01/06/98	<500	---	1000	<100	---	<0.50	1.6	<0.50	<1	<0.50	<0.50	---	---	---	---
GMW-12	05/21/98	<300	---	---	---	---	<0.30	<0.30	<0.50	<1	<0.50	<0.50	---	---	---	---
GMW-12	11/05/98	<300	433	---	---	---	4.5	<0.50	3	1.7	<0.50	<0.50	---	---	---	---
GMW-12	05/27/99	<300	937	---	---	---	<0.50	<0.50	<0.50	<0.50	<0.50	<0.50	---	---	---	---
GMW-12	11/18/99	<300	4900	---	---	---	<0.50	<1	<0.50	<0.50	<0.50	<0.50	---	---	---	---
GMW-12	05/17/00	<300	2200	---	---	---	<0.50	<0.50	<0.50	<0.50	<0.50	<0.50	---	---	---	---
GMW-12	11/30/00	<300	1400	---	---	---	<0.50	<0.50	<0.50	<0.50	<0.50	<0.50	---	---	---	---
GMW-12	05/09/01	<300	2100	---	---	---	<0.50	<0.50	<0.50	<0.50	<0.50	<0.50	---	---	---	---
GMW-12	11/07/01	<300	2700	---	---	---	<0.50	<0.50	<0.50	<0.50	<0.50	<0.50	---	---	---	---
GMW-12	04/11/02	<300	1900	---	---	---	<0.50	<0.50	<0.50	<0.50	<0.50	<0.50	---	---	---	---
GMW-12	10/23/02	<300	1700	---	---	---	<0.50	<1	<1	<1	<0.50	<1	---	---	---	---
GMW-12	04/10/03	<50	<100	---	---	---	<0.50	<0.50	<0.50	<0.50	<0.50	<0.50	---	---	---	---
GMW-12	04/14/03	---	<100	---	---	---	<0.50	<0.50	<0.50	<0.50	<0.50	<0.50	---	---	---	---
GMW-12	10/10/03	<100	2900	---	---	---	<0.50	<0.50	0.56	<0.50	<0.50	<0.50	---	---	---	---
GMW-12	04/21/04	<100	2000	---	---	---	<0.50	<0.50	<0.50	0.62	<0.50	<0.50	<10	<2	<2	<2
GMW-12	11/04/04	<100	2600	---	---	---	<0.50	<0.50	<0.50	<0.50	<0.50	<0.50	<10	<2	<2	<2
GMW-12	05/06/05	<100	1400	---	---	---	<0.50	<0.50	<0.50	<0.50	<0.50	<0.50	<10	<2	<2	<2
GMW-12	11/08/05	<100	270	---	---	---	<0.50	<0.50	<0.50	<0.50	<0.50	<0.50	<10	<2	<2	<2
GMW-12	05/04/06	<100	450	---	---	---	<0.50	<0.50	<0.50	<0.50	<0.50	<0.50	<10	<2	<2	<2
GMW-12	12/08/06	<100	150	---	---	---	<0.50	<0.50	<0.50	<0.50	<0.50	<0.50	<10	<2	<2	<2

Attachment D. Historical Analytical Results for TPH, BTEX, 1,2-DCA, MTBE, TBA, DIPE, ETBE, and TAME in Groundwater – November 1996 through Present
 Defense Fuel Support Point, Norwalk, California

Results reported in micrograms per liter (µg/L)																
Well	Date	TPH-g	TPH-fp	TPH-d	TPH-jp ₄	TPH-jp ₅	Benzene	Toluene	Ethylbenzene	Xylenes	1,2-DCA	MTBE	TBA	DIPE	ETBE	TAME
GMW-12	05/04/07	<100	440	---	---	---	<0.50	<0.50	<0.50	<0.50	<0.50	<0.50	<10	<2	<2	<2
GMW-12	11/16/07	---	150	---	---	---	<0.50	<0.50	<0.50	<0.50	<0.50	<0.50	<10	<2	<2	<2
GMW-12	04/18/08	<100	480	---	---	---	<0.50	<0.50	<0.50	<0.50	<0.50	<0.50	<10	<2	<2	<2
GMW-12	10/16/08	<100	---	---	---	310	<0.50	<0.50	<0.50	<0.50	<0.50	<0.50	<10	<2	<2	<2
GMW-12	04/23/09	<100	---	---	---	630	<0.50	<0.50	<0.50	<0.50	<0.50	<0.50	<10	<2	<2	<2
GMW-12	10/20/09	<100	---	---	---	480	<0.50	<0.50	<0.50	<0.50	<0.50	0.49 J	<10	<2	<2	<2
GMW-12	04/15/10	---	---	---	---	400	<0.50	<0.50	<0.50	<0.50	---	<0.50	<10	<2	<2	<2
GMW-12	10/08/10	---	---	---	---	<100	<0.50	---	---	---	<0.50	<0.50	3.6 J	---	---	---
GMW-12	04/11/11	---	---	---	---	<100	<0.50	<0.50	<0.50	<0.50	<0.50	<0.50	<10	<2	<2	<2
GMW-12	10/10/11	---	---	---	---	<100	<0.50	<0.50	<0.50	<0.50	<0.50	<0.50	<10	<2	<2	<2
GMW-12	04/16/12	---	---	---	---	<100	<0.50	<0.50	<0.50	<0.50	<0.50	<0.50	<10	<2	<2	<2
GMW-12	10/15/12	---	---	---	---	280 b	<0.50	<0.50	<0.50	<0.50	<0.50	<0.50	<10	<2	<2	<2
GMW-12	04/09/13	---	---	650 b	---	---	<0.50	<0.50	<0.50	<0.50	<0.50	<0.50	<10	<2	<2	<2
GMW-12	10/08/13	<100	---	700 HD	---	---	<0.50	<0.50	<0.50	<0.50	<0.50	<0.50	<10	<2	<2	<2
GMW-12	04/16/14	<100	---	1200 HD	---	---	<0.50	<0.50	<0.50	<0.50	<0.50	<0.50	<10	<2	<2	<2
GMW-12	10/29/14	<100	---	1100	---	---	<0.50	<0.50	<0.50	<1	<0.50	<2	<10	<2	<2	<2
GMW-12	04/28/15	<100	---	960	---	---	<0.50	<0.50	<0.50	<1	<0.50	<2	<10	<2	<2	<2
GMW-12	10/10/16	<100	---	1400	---	---	<0.50	<0.50	<0.50	<1	<0.50	<1	<10	<2	<2	<2
GMW-12	04/21/17	<100	---	150	---	---	<0.50	<0.50	<0.50	<1	<0.50	<1	<10	<2	<2	<2
GMW-12	10/04/17	<100	---	1100	---	---	<0.50	<0.50	<0.50	<1	<0.50	<1	<10	<2	<2	<2
GMW-12	04/23/18	<100	---	1000	---	---	<0.50	<0.50	<0.50	<1	<0.50	<1	<10	<2	<2	<2
GMW-12	11/12/18	<100	---	1100	---	---	<0.50	<0.50	<0.50	<1	<0.50	<1	<10	<2	<2	<2
GMW-12	04/19/19	<100	---	780	---	---	<0.50	<0.50	<0.50	<1	<0.50	<1	<10	<2	<2	<2
GMW-12	10/30/19	<100	---	600	---	---	<0.50	<0.50	<0.50	<1.0	<0.50	<1.2	<10	<2.0	<2.0	<2.0
GMW-12	05/08/20	<100	---	190	---	---	<0.50	<0.50	<0.50	<1.0	<0.50	<1.2	<10	<2.0	<2.0	<2.0
GMW-12	10/22/20	<100	---	190	---	---	<0.50	<0.50	<0.50	<1.0	<0.50	<1.2	<10	<2.0	<2.0	<2.0
GMW-12	05/06/21	<100	---	400	---	---	0.72	<0.50	<0.50	<1.0	<0.50	<1.2	<10	<2.0	<2.0	<2.0
GMW-12	11/08/21	<100	---	790	---	---	<0.50	<0.50	<0.50	<1.0	<0.50	<1.2	<10	<2.0	<2.0	<2.0
GMW-12	05/16/22	<100	---	120	---	---	<0.50	<0.50	<0.50	<1.0	<0.50	<1.2	<10	<2.0	<2.0	<2.0
GMW-13	11/21/96	---	---	---	---	---	3.2	<0.50	0.73	1.2	<0.50	<5	---	---	---	---
GMW-13	07/10/97	1300	---	5600	---	---	1.6	3.5	0.93	2.35	<0.50	<5	---	---	---	---
GMW-13	01/08/98	<100	---	<500	---	---	1.9	1.6	<0.50	<1.5	<0.50	<5	---	---	---	---
GMW-13	05/20/98	<300	---	---	---	---	<0.30	<0.30	<25	0.8	<2.5	<0.50	---	---	---	---
GMW-13	11/12/98	<300	<100	---	---	---	<0.50	<0.50	<0.50	<0.50	<0.50	<0.50	---	---	---	---
GMW-13	05/07/99	<500	---	<500	---	---	<0.50	<0.50	<0.50	<0.50	<1	<0.50	---	---	---	---
GMW-13	11/17/99	<300	<100	---	---	---	<0.50	<0.50	<0.50	<0.50	<0.50	<0.50	---	---	---	---
GMW-13	05/17/00	<300	<100	---	---	---	<0.50	<0.50	<0.50	<0.50	<0.50	<0.50	---	---	---	---
GMW-13	11/30/00	<300	<100	---	---	---	<0.50	<0.50	<0.50	<0.50	<0.50	<0.50	---	---	---	---
GMW-13	05/10/01	<300	<100	---	---	---	<0.50	<0.50	<0.50	<0.50	<0.50	2.6	---	---	---	---
GMW-13	11/06/01	<300	<100	---	---	---	<0.50	<0.50	<0.50	<0.50	<0.50	<0.50	---	---	---	---
GMW-13	02/01/02	---	---	---	---	---	<0.50	<0.50	<0.50	<0.50	<0.50	<0.50	---	---	---	---
GMW-13	04/10/02	<300	<100	---	---	---	<0.50	<0.50	<0.50	<0.50	<0.50	<0.50	---	---	---	---
GMW-13	10/22/02	<300	<100	---	---	---	<0.50	<0.50	<0.50	<0.50	<0.50	<1	---	---	---	---
GMW-13	04/09/03	<50	<100	---	---	---	<0.50	<0.50	<0.50	<0.50	<0.50	3.1	---	---	---	---
GMW-13	10/06/03	<50	<100	---	---	---	<0.50	<0.50	<0.50	<0.50	<0.50	<0.50	---	---	---	---
GMW-13	04/20/04	<50	<100	---	---	---	<0.50	<0.50	<0.50	<0.50	<0.50	<0.50	---	---	---	---

Attachment D. Historical Analytical Results for TPH, BTEX, 1,2-DCA, MTBE, TBA, DIPE, ETBE, and TAME in Groundwater – November 1996 through Present
 Defense Fuel Support Point, Norwalk, California

Results reported in micrograms per liter (µg/L)																
Well	Date	TPH-g	TPH-fp	TPH-d	TPH-jp ₄	TPH-jp ₅	Benzene	Toluene	Ethylbenzene	Xylenes	1,2-DCA	MTBE	TBA	DIPE	ETBE	TAME
GMW-13	11/02/04	<50	<100	---	---	---	<0.50	<0.50	<0.50	<0.50	<0.50	<0.50	---	---	---	---
GMW-13	05/04/05	<50	<100	---	---	---	<0.50	<0.50	<0.50	<0.50	<0.50	<0.50	---	---	---	---
GMW-13	11/01/05	<50	<100	---	---	---	<0.50	<0.50	<0.50	<0.50	<0.50	<0.50	---	---	---	---
GMW-13	05/02/06	<50	<100	---	---	---	<0.50	<0.50	<0.50	<0.50	<0.50	<0.50	---	---	---	---
GMW-13	12/05/06	<50	<100	---	---	---	<0.50	<0.50	<0.50	<0.50	<0.50	<0.50	---	---	---	---
GMW-13	05/04/07	<50	<100	---	---	---	<0.50	<0.50	<0.50	<0.50	<0.50	<0.50	---	---	---	---
GMW-13	11/14/07	<50	<100	---	---	---	<0.50	<0.50	<0.50	<0.50	<0.50	<0.50	---	---	---	---
GMW-13	04/16/08	<50	<100	---	---	---	<0.50	<0.50	<0.50	<0.50	<0.50	<0.50	---	---	---	---
GMW-13	10/17/08	<50	<100	---	---	---	<0.50	<0.50	<0.50	<0.50	<0.50	<0.50	---	---	---	---
GMW-13	04/23/09	<50	<100	---	---	---	<0.50	<0.50	<0.50	<0.50	<0.50	<0.50	<10	<1	<1	<1
GMW-13	10/19/09	<50	<100	---	---	---	<0.50	<0.50	<0.50	<0.50	<0.50	<0.50	<10	<1	<1	<1
GMW-13	10/23/09	<100	---	---	---	<100	<0.50	<0.50	<0.50	<0.50	23	9.5	<10	3.8	<2	<2
GMW-13	05/26/10	<50	<100	---	---	---	<0.50	<0.50	<0.50	<0.50	<0.50	<0.50	<10	<1	<1	<1
GMW-13	10/06/10	<50	<100	---	---	---	<0.50	<0.50	<0.50	<0.50	<0.50	<0.50	<10	<1	<1	<1
GMW-13	04/12/11	<50	<100	---	---	---	<0.50	<0.50	<0.50	<0.50	<0.50	<0.50	<10	<1	<1	<1
GMW-13	04/13/11	---	---	---	---	130	---	---	---	---	---	---	---	---	---	---
GMW-13	10/11/11	<50	<100	---	---	---	<0.50	<0.50	<0.50	<0.50	<0.50	<0.50	<10	<1	<1	<1
GMW-13	04/18/12	<50	---	<50	---	---	<0.50	<0.50	<0.50	<0.50	<0.50	<0.50	<10	<1	<1	<1
GMW-13	10/16/12	<50	---	<50	---	---	<0.50	<0.50	<0.50	<0.50	<0.50	<0.50	<10	<1	<1	<1
GMW-13	04/09/13	<50	---	<50	---	---	<0.50	<0.50	<0.50	<0.50	<0.50	<0.50	<10	<1	<1	<1
GMW-13	10/09/13	<50	---	<50	---	---	<0.50	<0.50	<0.50	<0.50	<0.50	<0.50	<10	<1	<1	<1
GMW-13	04/15/14	<50	---	<50	---	---	<0.50	<0.50	<0.50	<0.50	<0.50	<0.50	<10	<1	<1	<1
GMW-13	10/29/14	<50	---	<50	---	---	<0.50	<0.50	<0.50	<0.50	<0.50	<0.50	<10	<1	<1	<1
GMW-13	04/21/15	<50	---	<50	---	---	<0.50	<0.50	<0.50	<0.50	<0.50	<0.50	<10	<1	<1	<1
GMW-13	10/21/15	<50	---	<50	---	---	<0.50	<0.50	<0.50	<0.50	<0.50	<0.50	<10	<1	<1	<1
GMW-13	04/13/16	<50	---	<50	---	---	<0.50	<0.50	<0.50	<0.50	<0.50	<0.50	<10	<1	<1	<1
GMW-13	10/04/16	<50	---	<50	---	---	<0.50	<0.50	<0.50	<0.50	<0.50	<0.50	<10	<1	<1	<1
GMW-13	04/18/17	<50	---	<50	---	---	<0.50	<0.50	<0.50	<0.50	<0.50	<0.50	<10	<1	<1	<1
GMW-13	10/04/17	<50	---	<50	---	---	<0.50	<0.50	<0.50	<0.50	<0.50	<0.50	<10	<1	<1	<1
GMW-13	04/18/18	<50	---	88	---	---	<0.50	<0.50	<0.50	<0.50	<0.50	<0.50	<10	<1	<1	<1
GMW-13	11/08/18	<50	---	<50	---	---	<0.50	<0.50	<0.50	<0.50	<0.50	<0.50	<10	<1	<1	<1
GMW-13	04/18/19	<50	---	<50	---	---	<0.50	<0.50	<0.50	<0.50	<0.50	<0.50	<10	<1	<1	<1
GMW-13	10/30/19	<50	---	<50	---	---	<0.50	<0.50	<0.50	<0.50	<0.50	<0.50	<10	<1.0	<1.0	<1.0
GMW-13	05/08/20	<50	---	74	---	---	<0.50	<0.50	<0.50	<0.50	<0.50	<0.50	<10	<1.0	<1.0	<1.0
GMW-13	11/04/20	<50	---	<50	---	---	<0.50	<0.50	<0.50	<0.50	<0.50	<0.50	<10	<1.0	<1.0	<1.0
GMW-13	05/04/21	<50	---	51	---	---	<0.50	<0.50	<0.50	<0.50	<0.50	<0.50	<10	<1.0	<1.0	<1.0
GMW-13	11/02/21	<50	---	<50	---	---	<0.50	<0.50	<0.50	<0.50	<0.50	<0.50	<10	<1.0	<1.0	<1.0
GMW-13	05/10/22	<50	---	65	---	---	<0.50	<0.50	<0.50	<0.50	<0.50	<0.50	<10	<1.0	<1.0	<1.0
GMW-14	05/07/99	<500	---	<500	---	---	<0.50	<0.50	<0.50	<0.50	<1	<0.50	---	---	---	---
GMW-14	11/17/99	<300	<100	---	---	---	<0.50	<0.50	<0.50	<0.50	<0.50	<0.50	---	---	---	---
GMW-14	05/16/00	<300	<100	---	---	---	<0.50	<0.50	<0.50	<0.50	<0.50	<0.50	---	---	---	---
GMW-14	11/30/00	<300	<100	---	---	---	<0.50	<0.50	<0.50	<0.50	<0.50	<0.50	---	---	---	---
GMW-14	05/09/01	<300	<100	---	---	---	<0.50	<0.50	<0.50	<0.50	<0.50	<0.50	---	---	---	---
GMW-14	11/06/01	<300	<100	---	---	---	<0.50	<0.50	<0.50	<0.50	<0.50	<0.50	---	---	---	---
GMW-14	04/10/02	<300	<100	---	---	---	<0.50	<0.50	<0.50	<0.50	<0.50	<0.50	---	---	---	---
GMW-14	10/07/03	<50	<100	---	---	---	<0.50	<0.50	<0.50	<0.50	<0.50	<0.50	---	---	---	---

Attachment D. Historical Analytical Results for TPH, BTEX, 1,2-DCA, MTBE, TBA, DIPE, ETBE, and TAME in Groundwater – November 1996 through Present
 Defense Fuel Support Point, Norwalk, California

Results reported in micrograms per liter (µg/L)																
Well	Date	TPH-g	TPH-fp	TPH-d	TPH-jp ₄	TPH-jp ₅	Benzene	Toluene	Ethylbenzene	Xylenes	1,2-DCA	MTBE	TBA	DIPE	ETBE	TAME
GMW-14	04/22/04	59	110	---	---	---	<0.50	<0.50	<0.50	<0.50	<0.50	<0.50	---	---	---	---
GMW-14	11/02/04	<50	<100	---	---	---	<0.50	<0.50	<0.50	<0.50	<0.50	<0.50	---	---	---	---
GMW-14	05/06/05	<50	<100	---	---	---	<0.50	<0.50	<0.50	<0.50	<0.50	<0.50	---	---	---	---
GMW-14	11/01/05	<50	<100	---	---	---	<0.50	<0.50	<0.50	<0.50	<0.50	<0.50	---	---	---	---
GMW-14	03/08/06	520	2000	---	---	---	2.6	<0.50	<0.50	<0.50	0.64	4	21	<2	<2	<2
GMW-14	05/02/06	<50	<100	---	---	---	<0.50	<0.50	<0.50	<0.50	<0.50	<0.50	---	---	---	---
GMW-14	12/07/06	<50	<100	---	---	---	<0.50	<0.50	<0.50	<0.50	<0.50	<0.50	---	---	---	---
GMW-14	05/04/07	<50	<100	---	---	---	<0.50	<0.50	<0.50	<0.50	<0.50	<0.50	---	---	---	---
GMW-14	11/14/07	1500	2100	---	---	---	<2.5	<2.5	34	3	<5	<2.5	---	---	---	---
GMW-14	04/16/08	440	850	---	---	---	<0.50	<0.50	<0.50	<0.50	<1	<0.50	---	---	---	---
GMW-14	07/29/08	210	810	---	---	---	<0.50	<0.50	<0.50	<0.50	<0.50	2.2	18	<2	<2	<2
GMW-14	10/17/08	210	420	---	---	---	<0.50	<0.50	<0.50	<0.50	<1	<0.50	---	---	---	---
GMW-14	04/23/09	120	580	---	---	---	<0.50	<0.50	<0.50	<0.50	<0.50	<0.50	<10	<1	<1	<1
GMW-14	10/22/09	130	740	---	---	---	<0.50	<0.50	<0.50	<0.50	<0.50	<0.50	10	<1	<1	<1
GMW-14	04/16/10	---	---	---	---	1500	160	<0.50	2.6	2.95	<0.50	13	15	<2	<2	0.79 J
GMW-14	10/07/10	160	<620	---	---	---	<0.50	<0.50	<0.50	<0.50	<1	<0.50	<10	<1	<1	<1
GMW-14	04/13/11	<100	310	---	---	---	<0.50	<0.50	<0.50	<0.50	<1	<0.50	<10	<1	<1	<1
GMW-14	10/12/11	58	600	---	---	---	<0.50	<0.50	<0.50	<0.50	<0.50	<0.50	<10	<1	<1	<1
GMW-14	04/19/12	<50	---	130	---	---	<0.50	<0.50	<0.50	<0.50	<0.50	<0.50	<10	<1	<1	<1
GMW-14	10/17/12	<50	---	150	---	---	<0.50	<0.50	<0.50	<0.50	<0.50	<0.50	<10	<1	<1	<1
GMW-14	04/11/13	<50	---	110	---	---	<0.50	<0.50	<0.50	<0.50	<0.50	<0.50	<10	<1	<1	<1
GMW-14	10/10/13	<50	---	110	---	---	<0.50	<0.50	<0.50	<0.50	<0.50	<0.50	<10	<1	<1	<1
GMW-14	04/16/14	<50	---	<50	---	---	<0.50	<0.50	<0.50	<0.50	<0.50	0.64	16	<1	<1	<1
GMW-14	10/30/14	<100	---	<50	---	---	<0.50	<0.50	<0.50	<0.50	<1	0.83	17	<1	<1	<1
GMW-14R	04/18/17	<50	---	<50	---	---	<0.50	<0.50	<0.50	<0.50	<0.50	0.68	<10	<1	<1	<1
GMW-14R	10/05/17	<50	---	71	---	---	<0.50	<0.50	<0.50	<0.50	<0.50	<0.50	<10	<1	<1	<1
GMW-14R	04/19/18	<50	---	<50	---	---	<0.50	<0.50	<0.50	<0.50	<0.50	0.76	<10	<1	<1	<1
GMW-14R	11/08/18	<50	---	<50	---	---	<0.50	<0.50	<0.50	<0.50	<0.50	<0.50	<10	<1	<1	<1
GMW-14R	04/18/19	<50	---	<50	---	---	<0.50	<0.50	<0.50	<0.50	<0.50	<0.50	<10	<1	<1	<1
GMW-14R	10/30/19	<50	---	<50	---	---	<0.50	<0.50	<0.50	<0.50	<0.50	<0.50	<10	<1.0	<1.0	<1.0
GMW-14R	05/11/20	<50	---	<50	---	---	<0.50	<0.50	<0.50	<0.50	<0.50	<0.50	<10	<1.0	<1.0	<1.0
GMW-14R	11/05/20	<50	---	<50	---	---	<0.50	<0.50	<0.50	<0.50	<0.50	<0.50	<10	<1.0	<1.0	<1.0
GMW-14R	05/04/21	<50	---	<50	---	---	<0.50	<0.50	<0.50	<0.50	<0.50	<0.50	<10	<1.0	<1.0	<1.0
GMW-14R	05/10/21	<100	---	<100	---	---	<0.50	<0.50	<0.50	<1.0	<0.50	<1.2	<10	<2.0	<2.0	<2.0
GMW-14R	11/02/21	<50	---	<50	---	---	<0.50	<0.50	<0.50	<0.50	<0.50	<0.50	<10	<1.0	<1.0	<1.0
GMW-14R	05/12/22	<50	---	<50	---	---	<0.50	<0.50	<0.50	<0.50	<0.50	<0.50	<10	<1.0	<1.0	<1.0
GMW-15	05/20/98	1300	---	---	---	---	3.9	<0.30	7.4	6.4	---	---	---	---	---	---
GMW-15	11/05/98	512	1170	---	---	---	1.8	<0.30	3.7	1	---	---	---	---	---	---
GMW-15	05/27/99	634	18600	---	---	---	2.5	<0.30	5.3	2	---	---	---	---	---	---
GMW-15	11/18/99	<300	3400	---	---	---	<0.30	<0.30	<0.30	<0.60	---	---	---	---	---	---
GMW-15	05/16/00	610	11000	---	---	---	<0.30	<0.30	<0.30	<0.60	---	---	---	---	---	---
GMW-15	12/01/00	450	4000	---	---	---	<0.30	<0.30	<0.30	<0.60	---	<5	---	---	---	---
GMW-15	05/10/01	<300	<100	---	---	---	<0.30	<0.30	<0.30	<0.60	---	<5	---	---	---	---
GMW-15	11/07/01	<300	13000	---	---	---	<0.30	<0.30	<0.30	<0.60	---	<5	---	---	---	---
GMW-15	04/10/02	1900	18000	---	---	---	1.2	<0.30	1.6	3.8	---	<5	---	---	---	---
GMW-15	10/23/02	840	16000	---	---	---	0.58	<0.30	0.72	1.5	---	<5	---	---	---	---

Attachment D. Historical Analytical Results for TPH, BTEX, 1,2-DCA, MTBE, TBA, DIPE, ETBE, and TAME in Groundwater – November 1996 through Present
 Defense Fuel Support Point, Norwalk, California

Results reported in micrograms per liter (µg/L)																
Well	Date	TPH-g	TPH-fp	TPH-d	TPH-jp ₄	TPH-jp ₅	Benzene	Toluene	Ethylbenzene	Xylenes	1,2-DCA	MTBE	TBA	DIPE	ETBE	TAME
GMW-15	04/10/03	---	5060	---	---	---	<1	<1	<1	<2	---	<3	---	---	---	---
GMW-15	10/08/03	---	11000	---	---	---	<0.30	<0.30	<0.30	<0.30	---	<5	---	---	---	---
GMW-15	04/22/04	---	4200	---	---	---	0.7	<0.30	<0.30	0.47	---	<5	---	---	---	---
GMW-15	11/06/04	---	<100	---	---	---	<0.30	<0.30	<0.30	<0.30	---	<5	---	---	---	---
GMW-15	05/06/05	---	670	---	---	---	<0.30	0.47	<0.30	<0.30	---	<5	---	---	---	---
GMW-15	11/08/05	---	200	---	---	---	<0.30	0.31	<0.30	<0.30	---	<5	---	---	---	---
GMW-15	05/03/06	---	330	---	---	---	<0.30	<0.30	<0.30	<0.30	---	<5	---	---	---	---
GMW-15	12/08/06	---	160	---	---	---	<0.50	<0.50	<0.50	<1	---	<5	---	---	---	---
GMW-15	05/02/07	---	710	---	---	---	<0.50	<0.50	<0.50	1.2	---	<5	---	---	---	---
GMW-15	05/02/07	---	740	---	---	---	<0.50	<0.50	<0.50	<1	---	<5	---	---	---	---
GMW-15	11/14/07	---	890	---	---	---	<0.50	<0.50	<0.50	<1	---	<5	---	---	---	---
GMW-15	04/16/08	---	1400	---	---	---	<0.50	<0.50	<0.50	<1	---	<5	---	---	---	---
GMW-15	10/15/08	---	---	---	---	1400	<0.50	<0.50	<0.50	<0.50	<0.50	<0.50	<10	<2	<2	<2
GMW-15	04/21/09	180	---	---	---	3600	<0.50	<0.50	<0.50	<0.50	---	5.4	---	---	---	---
GMW-15	10/20/09	---	---	---	---	4900	<0.50	<0.50	<0.50	<0.50	<0.50	3.1	4.5 J	<2	<2	<2
GMW-15	04/15/10	---	---	---	---	760	<0.50	<0.50	<0.50	<0.50	---	5.7	<10	<2	<2	<2
GMW-15	10/05/10	---	---	---	---	230	<0.50	---	---	---	<0.50	<0.50	<10	---	---	---
GMW-15	04/14/11	---	---	---	---	210	<0.50	<0.50	<0.50	<0.50	<0.50	<0.50	<10	<2	<2	<2
GMW-15	10/10/11	---	---	---	---	170	<0.50	<0.50	<0.50	<0.50	<0.50	<0.50	<10	<2	<2	<2
GMW-15	04/19/12	---	---	---	---	1600	<0.50	<0.50	<0.50	<0.50	<0.50	<0.50	<10	<2	<2	<2
GMW-15	10/15/12	---	---	---	---	460 b	<0.50	<0.50	<0.50	<0.50	<0.50	12	<10	<2	<2	<2
GMW-15	04/10/13	---	---	6200 b	---	---	<0.50	<0.50	<0.50	<0.50	<0.50	<0.50	<10	<2	<2	<2
GMW-15	10/08/13	350 HD	---	4600 HD	---	---	<0.50	<0.50	0.19 J	<0.50	<0.50	<0.50	<10	<2	<2	<2
GMW-15	04/16/14	250 HD	---	2700 HD	---	---	<0.50	<0.50	<0.50	<0.50	<0.50	<0.50	<10	<2	<2	<2
GMW-15	10/30/14	<100	---	1900	---	---	<0.50	<0.50	<0.50	<1	<0.50	<2	<10	<2	<2	<2
GMW-15	04/28/15	<100	---	1500	---	---	<0.50	<0.50	<0.50	<1	<0.50	<2	<10	<2	<2	<2
GMW-15	10/23/15	<100	---	1300	---	---	<0.50	<0.50	<0.50	<1	<0.50	<2	<10	<2	<2	<2
GMW-15	04/14/16	<100	---	3700	---	---	0.56	<0.50	<0.50	<1	<0.50	<1	<10	<2	<2	<2
GMW-15	10/10/16	<100	---	2400	---	---	<0.50	<0.50	<0.50	<1	<0.50	<1	<10	<2	<2	<2
GMW-15	04/21/17	<100	---	1600	---	---	<0.50	<0.50	<0.50	<1	<0.50	<1	<10	<2	<2	<2
GMW-15	10/05/17	<100	---	2000	---	---	<0.50	<0.50	<0.50	<1	<0.50	<1	<10	<2	<2	<2
GMW-15	04/20/18	<100	---	3400 J	---	---	0.97	<0.50	<0.50	<1	<0.50	<1	<10	<2	<2	<2
GMW-15	11/12/18	<100	---	4200	---	---	<0.50	<0.50	<0.50	<1	<0.50	<1	<10	<2	<2	<2
GMW-15	04/19/19	<100	---	2200	---	---	<0.50	<0.50	<0.50	<1	<0.50	<1	<10	<2	<2	<2
GMW-15	11/06/19	<100	---	1800	---	---	<0.50	<0.50	<0.50	<1.0	<0.50	<1.2	<10	<2.0	<2.0	<2.0
GMW-15	05/11/20	<100	---	220	---	---	<0.50	<0.50	<0.50	<1.0	<0.50	<1.2	<10	<2.0	<2.0	<2.0
GMW-15	10/23/20	<100J	---	720	---	---	<0.50	<0.50	<0.50	<1.0	<0.50	<1.2	<10	<2.0	<2.0	<2.0
GMW-15	05/07/21	<100	---	170	---	---	<0.50	<0.50	<0.50	<1.0	<0.50	<1.2	<10	<2.0	<2.0	<2.0
GMW-15	11/03/21	<100	---	330	---	---	<0.50	<0.50	<0.50	<1.0	<0.50	<1.2	<10	<2.0	<2.0	<2.0
GMW-15	05/16/22	<100	---	370	---	---	<0.50	<0.50	<0.50	<1.0	<0.50	<1.2	<10	<2.0	<2.0	<2.0
GMW-16	11/21/96	<38	---	<500	<500	---	<0.50	<0.50	0.8	<1.5	<0.50	---	---	---	---	---
GMW-16	07/09/97	<50	---	110	<50	---	5.7	<5	9.2	7.5	<5	<5	---	---	---	---
GMW-16	01/06/98	<500	---	<100	<100	---	<0.50	<0.50	<0.50	<1	<0.50	<0.50	---	---	---	---
GMW-16	05/20/98	<300	---	---	---	---	<0.30	<0.30	<0.30	<0.60	---	---	---	---	---	---
GMW-16	11/04/98	<300	<100	---	---	---	<0.30	<0.30	<0.30	<0.60	---	---	---	---	---	---
GMW-16	05/27/99	<300	<100	---	---	---	<0.30	<0.30	<0.30	<0.60	---	---	---	---	---	---

Attachment D. Historical Analytical Results for TPH, BTEX, 1,2-DCA, MTBE, TBA, DIPE, ETBE, and TAME in Groundwater – November 1996 through Present
 Defense Fuel Support Point, Norwalk, California

Results reported in micrograms per liter (µg/L)																
Well	Date	TPH-g	TPH-fp	TPH-d	TPH-jp ₄	TPH-jp ₅	Benzene	Toluene	Ethylbenzene	Xylenes	1,2-DCA	MTBE	TBA	DIPE	ETBE	TAME
GMW-16	11/18/99	<300	<100	---	---	---	<0.30	<0.30	<0.30	<0.60	---	---	---	---	---	---
GMW-16	05/16/00	<300	<100	---	---	---	<0.30	<0.30	<0.30	<0.60	---	---	---	---	---	---
GMW-16	11/29/00	<300	140	---	---	---	0.64	1.2	0.85	3.2	---	<5	---	---	---	---
GMW-16	05/10/01	<300	<100	---	---	---	<0.30	<0.30	<0.30	<0.60	---	<5	---	---	---	---
GMW-16	11/07/01	<300	<100	---	---	---	<0.30	<0.30	<0.30	<0.60	---	9.1	---	---	---	---
GMW-16	04/10/02	<300	<100	---	---	---	<0.30	<0.30	<0.30	<0.60	---	<5	---	---	---	---
GMW-16	10/23/02	<300	110	---	---	---	<0.30	<0.30	<0.30	<0.30	---	<5	---	---	---	---
GMW-16	04/11/03	---	<100	---	---	---	<1	<1	<1	<2	---	<3	---	---	---	---
GMW-16	10/08/03	---	310	---	---	---	<0.30	<0.30	<0.30	<0.30	---	<5	---	---	---	---
GMW-16	04/22/04	---	<100	---	---	---	<0.30	<0.30	<0.30	<0.30	---	<5	---	---	---	---
GMW-16	11/06/04	---	<100	---	---	---	<0.30	<0.30	<0.30	0.59	---	<5	---	---	---	---
GMW-16	05/06/05	---	<100	---	---	---	<0.30	0.58	<0.30	<0.30	---	<5	---	---	---	---
GMW-16	11/08/05	---	<100	---	---	---	<0.30	0.48	<0.30	<0.30	---	<5	---	---	---	---
GMW-16	05/03/06	---	100	---	---	---	<0.30	<0.30	<0.30	<0.30	---	<5	---	---	---	---
GMW-16	12/06/06	---	<100	---	---	---	<0.50	<0.50	<0.50	<1	---	<5	---	---	---	---
GMW-16	05/02/07	---	<100	---	---	---	<0.50	<0.50	<0.50	<1	---	<5	---	---	---	---
GMW-16	11/14/07	---	<100	---	---	---	<0.50	<0.50	<0.50	<1	---	<5	---	---	---	---
GMW-16	04/16/08	---	<100	---	---	---	<0.50	<0.50	<0.50	<1	---	<5	---	---	---	---
GMW-16	10/15/08	---	---	---	---	<100	<0.50	<0.50	<0.50	<0.50	<0.50	<0.50	<10	<2	<2	<2
GMW-16	04/21/09	---	---	---	---	<100	<0.50	<0.50	<0.50	<0.50	---	<0.50	---	---	---	---
GMW-16	10/20/09	---	---	---	---	<100	<0.50	<0.50	<0.50	<0.50	<0.50	<0.50	<10	<2	<2	<2
GMW-16	04/12/10	---	---	---	---	110	<0.50	<0.50	<0.50	<0.50	---	<0.50	<10	<2	<2	<2
GMW-16	10/05/10	---	---	---	---	100	<0.50	---	---	---	<0.50	<0.50	<10	---	---	---
GMW-16	10/10/11	---	---	---	---	<100	<0.50	<0.50	<0.50	<0.50	<0.50	<0.50	<10	<2	<2	<2
GMW-16	04/18/12	---	---	---	---	130	<0.50	<0.50	<0.50	<0.50	<0.50	<0.50	<10	<2	<2	<2
GMW-16	10/15/12	---	---	---	---	<100	<0.50	<0.50	<0.50	<0.50	<0.50	<0.50	<10	<2	<2	<2
GMW-16	04/10/13	---	---	190 b	---	---	<0.50	<0.50	<0.50	<0.50	<0.50	<0.50	<10	<2	<2	<2
GMW-16	10/08/13	<100	---	250 HD	---	---	<0.50	<0.50	<0.50	<0.50	<0.50	<0.50	<10	<2	<2	<2
GMW-16	04/14/14	<100	---	<100	---	---	<0.50	<0.50	<0.50	<0.50	<0.50	<0.50	<10	<2	<2	<2
GMW-16	10/27/14	<100	---	190	---	---	<0.50	<0.50	<0.50	<1	<0.50	<2	<10	<2	<2	<2
GMW-16	04/24/15	<100	---	180	---	---	<0.50	<0.50	<0.50	<1	<0.50	<2	<10	<2	<2	<2
GMW-16	04/19/17	<100	---	660	---	---	<0.50	<0.50	<0.50	<1	<0.50	<1	<10	<2	<2	<2
GMW-16	10/05/17	<100	---	370	---	---	<0.50	<0.50	<0.50	<1	<0.50	<1	<10	<2	<2	<2
GMW-16	04/18/18	<100	---	290	---	---	<0.50	<0.50	<0.50	<1	<0.50	<1	<10	<2	<2	<2
GMW-16	11/09/18	<100	---	170	---	---	<0.50	<0.50	<0.50	<1	<0.50	<1	<10	<2	<2	<2
GMW-16	04/18/19	<100	---	360	---	---	<0.50	<0.50	<0.50	<1	<0.50	<1	<10	<2	<2	<2
GMW-16	11/05/19	<100	---	210	---	---	<0.50	<0.50	<0.50	<1.0	<0.50	<1.2	<10	<2.0	<2.0	<2.0
GMW-16	05/07/20	<100	---	110	---	---	<0.50	<0.50	<0.50	<1.0	<0.50	<1.2	<10	<2.0	<2.0	<2.0
GMW-16	10/21/20	<100	---	<100	---	---	<0.50	<0.50	<0.50	<1.0	<0.50	<1.2	<10	<2.0	<2.0	<2.0
GMW-16	05/07/21	<100	---	240	---	---	<0.50	<0.50	<0.50	<1.0	<0.50	<1.2	<10	<2.0	<2.0	<2.0
GMW-16	11/05/21	<100	---	110	---	---	<0.50	<0.50	<0.50	<1.0	<0.50	<1.2	<10	<2.0	<2.0	<2.0
GMW-16	05/11/22	<100	---	170	---	---	<0.50	<0.50	<0.50	<1.0	<0.50	<1.2	<10	<2.0	<2.0	<2.0
GMW-17	05/10/01	6800	1500000	---	---	---	52	25	<15	330	---	<250	---	---	---	---
GMW-17	10/24/02	49000	1700000	---	---	---	91	<30	<30	160	---	<500	---	---	---	---
GMW-17	04/14/03	---	10100	---	---	---	572	5.55	75.1	367	---	<15	---	---	---	---
GMW-17	10/10/03	---	8700	---	---	---	240	1.5	9.5	41	---	<10	---	---	---	---

Attachment D. Historical Analytical Results for TPH, BTEX, 1,2-DCA, MTBE, TBA, DIPE, ETBE, and TAME in Groundwater – November 1996 through Present
 Defense Fuel Support Point, Norwalk, California

Results reported in micrograms per liter (µg/L)																
Well	Date	TPH-g	TPH-fp	TPH-d	TPH-jp ₄	TPH-jp ₅	Benzene	Toluene	Ethylbenzene	Xylenes	1,2-DCA	MTBE	TBA	DIPE	ETBE	TAME
GMW-17	04/22/04	---	2400	---	---	---	540	4.6	24	190	---	63	---	---	---	---
GMW-17	11/06/04	---	3000	---	---	---	110	<0.30	2.1	6.1	---	19	---	---	---	---
GMW-17	05/10/05	---	760	---	---	---	7.9	3.6	<1.5	2.6	---	<25	---	---	---	---
GMW-17	11/08/05	---	290	---	---	---	3.7	<0.30	0.37	1.9	---	7	---	---	---	---
GMW-17	05/05/06	---	1200	---	---	---	3.7	2.2	1.6	4.5	---	<5	---	---	---	---
GMW-17	12/08/06	---	1400	---	---	---	34	<0.50	1.9	30	---	<5	---	---	---	---
GMW-17	05/03/07	---	12000	---	---	---	9.1	<0.50	0.92	9	---	7.7	---	---	---	---
GMW-17	11/14/07	---	1200	---	---	---	4.8	<0.50	<0.50	<1	---	<5	---	---	---	---
GMW-17	04/18/08	---	<100	---	---	---	5.3	<0.50	0.62	1.4	---	<5	---	---	---	---
GMW-17	10/17/08	---	---	---	---	1600	2.6	<0.50	0.57	<0.50	<0.50	<0.50	<10	<2	<2	<2
GMW-17	04/22/09	450	---	---	---	760	27	<0.50	2.4	<0.50	---	<0.50	---	<0.50	<0.50	<0.50
GMW-17	10/20/09	---	---	---	---	2400	0.42 J	<0.50	<0.50	<0.50	<0.50	<0.50	9.5 J	<2	<2	<2
GMW-17	04/14/10	1200	---	---	---	1900	59	0.34 J	5.5	2	---	<0.50	<10	<2	<2	<2
GMW-17	10/05/10	1200	---	---	---	2000	79	---	---	---	<0.50	<0.50	5.2 J	---	---	---
GMW-17	04/15/11	750	---	---	---	1200	13	0.55	4.6	0.82	<0.50	<0.50	<10	<2	<2	<2
GMW-17	10/10/11	<1100	---	---	---	1100	50	<0.77	28	6.47	<0.50	<0.50	<10	<2	<2	<2
GMW-17	04/20/12	610	---	---	---	2100	1.2	<0.50	0.18 J	0.71 J	<0.50	<0.50	29	<2	<2	<2
GMW-17	04/12/13	1000 b	---	6700	---	---	55	1.1	1.2	13.7	<0.50	<0.50	31	<2	<2	<2
GMW-17	10/09/13	680 HD	---	4200 HD	---	---	16	1.2	1.7	11.6	<0.50	0.48 J	30	<2	<2	<2
GMW-17	04/18/14	1400 HD	---	5700 HD	---	---	38	1.9	2.3	21.1	<0.50	0.42 J	48	<2	<2	<2
GMW-17	10/31/14	510	---	2300	---	---	10	1.5	<0.50	2.7	<0.50	<2	30	<2	<2	<2
GMW-17R	10/09/17	640	---	1200	---	---	64	<0.50	5	2.9	<0.50	2.5	19	<2	<2	<2
GMW-17R	04/20/18	550	---	1600 J	---	---	63	0.69	0.78	19	<0.50	3.7	<10	<2	<2	<2
GMW-17R	11/12/18	1300	---	1600	---	---	46	<0.50	1.4	41	<0.50	2.6	<10	<2	<2	<2
GMW-17R	04/19/19	<100	---	220	---	---	<0.50	<0.50	2.7	15	<0.50	<1	<10	<2	<2	<2
GMW-17R	10/31/19	<100	---	<100	---	---	1.3	<0.50	4.7	18.2	<0.50	<1.2	<10	<2.0	<2.0	<2.0
GMW-17R	05/07/20	<100	---	<100	---	---	<0.50	<0.50	<0.50	<1.0	<0.50	<1.2	<10	<2.0	<2.0	<2.0
GMW-17R	10/20/20	<100J	---	<100J	---	---	<0.50J	<0.50J	<0.50J	<1.0J	<0.50J	<1.2J	<10J	<2.0J	<2.0J	<2.0J
GMW-17R	05/04/21	<100	---	<100	---	---	<0.50	<0.50	<0.50	<1.0	<0.50	<1.2	<10	<2.0	<2.0	<2.0
GMW-17R	11/02/21	<100	---	140	---	---	1.7	<0.50	<0.50	<1.0	<0.50	<1.2	<10	<2.0	<2.0	<2.0
GMW-17R	05/12/22	<100	---	<100	---	---	<0.50	<0.50	<0.50	<1.0	<0.50	<1.2	<10	<2.0	<2.0	<2.0
GMW-18	04/14/03	---	16500000	---	---	---	3410	3510	3070	17800	---	<150	---	---	---	---
GMW-18	10/08/03	---	170000	---	---	---	2600	120	360	3100	---	<1000	---	---	---	---
GMW-18	04/21/04	---	45000	---	---	---	2700	<50	380	4288	---	<50	---	---	---	---
GMW-18	11/04/04	---	51000	---	---	---	1300	<3	220	2400	---	<50	---	---	---	---
GMW-18	05/06/05	---	5900	---	---	---	1100	22	140	1200	---	<50	---	---	---	---
GMW-18	11/08/05	---	17000	---	---	---	650	11	17	470	---	<100	---	---	---	---
GMW-18	05/04/06	---	19000	---	---	---	200	1.9	15	100	---	6.9	---	---	---	---
GMW-18	12/08/06	---	6800	---	---	---	320	<0.50	25	190	---	11	---	---	---	---
GMW-18	05/03/07	---	10000	---	---	---	200	<2.5	13	56	---	<25	---	---	---	---
GMW-18	11/15/07	---	1900	---	---	---	160	<0.50	4.1	26	---	5.5	---	---	---	---
GMW-18	04/17/08	---	3400	---	---	---	180	0.87	13	100	---	6.7	---	---	---	---
GMW-18	10/16/08	---	---	---	---	2800	33	<0.50	2.2	10.64	<0.50	4.7	12	<2	<2	<2
GMW-18	04/23/09	880	---	---	---	1100	60	<0.50	1.4	5	<0.50	3	13	<2	<2	<2
GMW-18	10/20/09	---	---	---	---	2700	15	<0.50	0.55	5.55	<0.50	7	13	<2	<2	<2
GMW-18	04/16/10	1500	---	---	---	7200	80	0.84	0.49 J	1.57	---	7.3	43	<2	<2	<2

Attachment D. Historical Analytical Results for TPH, BTEX, 1,2-DCA, MTBE, TBA, DIPE, ETBE, and TAME in Groundwater – November 1996 through Present
 Defense Fuel Support Point, Norwalk, California

Results reported in micrograms per liter (µg/L)																
Well	Date	TPH-g	TPH-fp	TPH-d	TPH-jp ₄	TPH-jp ₅	Benzene	Toluene	Ethylbenzene	Xylenes	1,2-DCA	MTBE	TBA	DIPE	ETBE	TAME
GMW-18	04/20/12	2100	---	---	---	4700	67	0.4 J	1.1	5.89	1.7	3.5	57	<2	<2	<2
GMW-18	07/10/12	---	---	---	---	7800	94	0.42 J	0.94	3.89	<0.50	3.9	27	<2	<2	<2
GMW-18	11/03/14	15000	---	230000	---	---	110	0.93	120	340	<0.50	4.2	<10	<2	<2	<2
GMW-18	04/21/15	4300	---	300000	---	---	290	<5	75	270	<5	<20	<100	<20	<20	<20
GMW-18	05/10/19	<100	---	1200	---	---	<0.50	<0.50	<0.50	<1	<0.50	<1	<10	<2	<2	<2
GMW-18	05/11/20	<100	---	1600	---	---	<0.50	<0.50	0.55	1.9	<0.50	<1.2	11	<2.0	<2.0	<2.0
GMW-18	10/26/20	120	---	380	---	---	1.7	<0.50J	<0.50J	<1.0	<0.50	<1.2	<10	<2.0	<2.0	<2.0
GMW-18	05/07/21	<100	---	220	---	---	<0.50	<0.50	<0.50	<1.0	<0.50	<1.2	<10	<2.0	<2.0	<2.0
GMW-18	11/08/21	<100	---	250	---	---	<0.50	<0.50	<0.50	<1.0	<0.50	<1.2	<10	<2.0	<2.0	<2.0
GMW-18	05/16/22	<100	---	430	---	---	<0.50	<0.50	<0.50	<1.0	<0.50	<1.2	<10	<2.0	<2.0	<2.0
GMW-19	11/27/96	3000	---	<500	<500	---	85	<2.5	23	<5	---	---	---	---	---	---
GMW-19	07/10/97	<50	---	<50	<50	---	2.5	<1	<1	<2	---	---	---	---	---	---
GMW-19	01/07/98	<500	---	<100	<100	---	<0.30	<0.30	<0.30	<0.60	---	---	---	---	---	---
GMW-19	05/21/98	<300	---	---	---	---	<0.30	<0.30	<0.30	<0.60	---	---	---	---	---	---
GMW-19	11/06/98	<300	<100	---	---	---	<0.30	<0.30	<0.30	<0.60	---	---	---	---	---	---
GMW-19	05/27/99	<300	<100	---	---	---	<0.30	<0.30	<0.30	<0.60	---	---	---	---	---	---
GMW-19	11/18/99	<300	<100	---	---	---	<0.30	<0.30	<0.30	<0.60	---	---	---	---	---	---
GMW-19	05/17/00	<300	<100	---	---	---	0.47	0.45	<0.30	0.95	---	---	---	---	---	---
GMW-19	12/01/00	<300	440	---	---	---	<0.30	<0.30	<0.30	<0.60	---	<5	---	---	---	---
GMW-19	05/09/01	<300	<100	---	---	---	<0.30	<0.30	<0.30	<0.60	---	<5	---	---	---	---
GMW-19	11/08/01	<300	<100	---	---	---	<0.30	<0.30	<0.30	<0.60	---	<5	---	---	---	---
GMW-19	04/11/02	<300	<100	---	---	---	<0.30	<0.30	<0.30	<0.60	---	<5	---	---	---	---
GMW-19	10/23/02	<300	<100	---	---	---	<0.30	<0.30	<0.30	<0.30	---	<5	---	---	---	---
GMW-19	04/14/03	---	<100	---	---	---	<1	<1	<1	<2	---	<3	---	---	---	---
GMW-19	10/10/03	---	<100	---	---	---	<0.30	<0.30	<0.30	<0.30	---	15	---	---	---	---
GMW-19	04/21/04	---	260	---	---	---	<0.50	<1	<1	<1	---	28	---	---	---	---
GMW-19	11/04/04	---	<100	---	---	---	<0.30	<0.30	<0.30	<0.30	---	<5	---	---	---	---
GMW-19	05/06/05	---	<100	---	---	---	<0.30	<0.30	<0.30	0.69	---	<5	---	---	---	---
GMW-19	11/08/05	---	<100	---	---	---	0.52	0.71	0.4	2	---	<5	---	---	---	---
GMW-19	05/04/06	---	<100	---	---	---	<0.30	<0.30	<0.30	<0.30	---	<5	---	---	---	---
GMW-19	12/08/06	---	<100	---	---	---	<0.50	<0.50	<0.50	<1	---	<5	---	---	---	---
GMW-19	05/03/07	---	210	---	---	---	<0.50	<0.50	<0.50	<1	---	<5	---	---	---	---
GMW-19	11/15/07	---	<100	---	---	---	0.5	<0.50	<0.50	<1	---	<5	---	---	---	---
GMW-19	04/17/08	---	<100	---	---	---	<0.50	<0.50	<0.50	<1	---	<5	---	---	---	---
GMW-19	10/16/08	---	---	---	---	140	0.6	<0.50	<0.50	<0.50	<0.50	<0.50	<10	<2	<2	<2
GMW-19	04/23/09	---	---	---	---	<100	0.7	<0.50	<0.50	<0.50	---	0.67	---	<0.50	<0.50	<0.50
GMW-19	10/20/09	---	---	---	---	<100	3.8	<0.50	<0.50	<0.50	<0.50	1.5	<10	<2	<2	<2
GMW-19	04/16/10	---	---	---	---	300	130	<0.50	0.66	<0.50	---	21	12	<2	<2	0.52 J
GMW-19	10/08/10	---	---	---	---	150	2.4	---	---	---	<0.50	2.7	<10	---	---	---
GMW-19	10/10/11	---	---	---	---	<100	<0.50	<0.50	<0.50	<0.50	<0.50	<0.50	<10	<2	<2	<2
GMW-19	04/18/12	---	---	---	---	<100	3.8	<0.50	<0.50	<0.50	<0.50	0.88	<10	<2	<2	<2
GMW-19	10/15/12	---	---	---	---	<100	<0.50	<0.50	<0.50	<0.50	<0.50	1.1	<10	<2	<2	<2
GMW-19	04/10/13	---	---	1200 b	---	---	35	0.38 J	<0.50	0.35 J	<0.50	58	22	<2	<2	<2
GMW-19	10/07/13	<100	---	<100	---	---	0.81	<0.50	<0.50	<0.50	<0.50	2.3	<10	<2	<2	<2
GMW-19	04/14/14	<100	---	<100	---	---	2.8	<0.50	<0.50	<0.50	<0.50	0.83	<10	<2	<2	<2
GMW-19	10/28/14	<100	---	130	---	---	<0.50	<0.50	<0.50	<1	<0.50	<2	<10	<2	<2	<2

Attachment D. Historical Analytical Results for TPH, BTEX, 1,2-DCA, MTBE, TBA, DIPE, ETBE, and TAME in Groundwater – November 1996 through Present
 Defense Fuel Support Point, Norwalk, California

Results reported in micrograms per liter (µg/L)																
Well	Date	TPH-g	TPH-fp	TPH-d	TPH-jp ₄	TPH-jp ₅	Benzene	Toluene	Ethylbenzene	Xylenes	1,2-DCA	MTBE	TBA	DIPE	ETBE	TAME
GMW-19	04/28/15	490	---	1000	---	---	90	<0.50	0.5	0.55	<0.50	20	12	<2	<2	<2
GMW-19	10/23/15	<100	---	390	---	---	9.2	<0.50	<0.50	<1	<0.50	17	<10	<2	<2	<2
GMW-19	04/21/17	<100	---	<100	---	---	<0.50	<0.50	<0.50	<1	<0.50	<1	<10	<2	<2	<2
GMW-19	10/03/17	<100	---	210	---	---	<0.50	<0.50	<0.50	<1	<0.50	1.5	<10	<2	<2	<2
GMW-19	04/18/18	<100	---	160	---	---	2.2	<0.50	<0.50	<1	<0.50	3.4	<10	<2	<2	<2
GMW-19	11/06/18	220	---	180	---	---	58	<0.50	<0.50	<1	<0.50	<1	<10	<2	<2	<2
GMW-19	04/22/19	160	---	200	---	---	95	<0.50	<0.50	<1	<0.50	2.5	<10	<2	<2	<2
GMW-19	11/06/19	<100	---	<100	---	---	1.5	<1.0	<1.0	<2.0	<1.0	<1.2	<20	<4.0	<4.0	<4.0
GMW-19	05/06/20	<100	---	170	---	---	17	<0.50	<0.50	<1.0	<0.50	4.8	<10	<2.0	<2.0	<2.0
GMW-19	10/23/20	<100	---	140	---	---	2.3	<0.50	<0.50	<1.0	<0.50	2.3	<10	<2.0	<2.0	<2.0
GMW-19	05/06/21	150	---	420	---	---	52	<0.50	<0.50	<1.0	<0.50	4.2	<10	<2.0	<2.0	<2.0
GMW-19	11/08/21	<100	---	250	---	---	<0.50	<0.50	<0.50	<1.0	<0.50	<1.2	<10	<2.0	<2.0	<2.0
GMW-19	05/16/22	<100	---	190	---	---	6.4	<0.50	<0.50	<1.0	<0.50	1.2	<10	<2.0	<2.0	<2.0
GMW-20	11/27/96	1100	---	<500	<500	---	<2.5	<2.5	<2.5	<5	<2.5	---	---	---	---	---
GMW-20	07/10/97	160	---	1400	<1200	---	<5	<5	<5	<5	<5	<5	---	---	---	---
GMW-20	01/06/98	<500	---	1100	<100	---	<0.50	<0.50	<0.50	<1	<0.50	<0.50	---	---	---	---
GMW-20	05/21/98	400	---	---	---	---	<0.30	<0.50	<0.50	<0.10	<0.50	<0.50	---	---	---	---
GMW-20	11/05/98	<300	<100	---	---	---	<0.50	<0.50	<0.50	<0.50	<0.50	<0.50	---	---	---	---
GMW-20	05/27/99	<300	<100	---	---	---	<0.50	<0.50	<0.50	<0.50	<0.50	<0.50	---	---	---	---
GMW-20	11/18/99	<300	<100	---	---	---	<0.50	<0.50	<0.50	<0.50	<0.50	<0.50	---	---	---	---
GMW-20	05/17/00	<300	120	---	---	---	<0.50	<0.50	<0.50	<0.50	<0.50	<0.50	---	---	---	---
GMW-20	11/30/00	<300	<100	---	---	---	<0.50	<0.50	<0.50	<0.50	<0.50	0.5	---	---	---	---
GMW-20	05/09/01	<300	110	---	---	---	<0.50	<0.50	<0.50	<0.50	<0.50	<0.50	---	---	---	---
GMW-20	11/07/01	<300	<100	---	---	---	<0.50	<0.50	<0.50	<0.50	<0.50	<0.50	---	---	---	---
GMW-20	04/11/02	<300	<100	---	---	---	<0.50	<0.50	<0.50	<0.50	<0.50	<0.50	---	---	---	---
GMW-20	04/24/15	<100	---	<100	---	---	<0.50	<0.50	<0.50	<1	<0.50	<2	<10	<2	<2	<2
GMW-20	10/20/15	<100	---	<100	---	---	<0.50	<0.50	<0.50	<1	<0.50	<2	<10	<2	<2	<2
GMW-20	10/05/16	<100	---	<100	---	---	<0.50	<0.50	<0.50	<1	<0.50	<1	<10	<2	<2	<2
GMW-20	04/18/17	<100	---	<100	---	---	<0.50	<0.50	<0.50	<1	<0.50	<1	<10	<2	<2	<2
GMW-21	11/03/14	1500	---	2500	---	---	11	1.6	31	170	<0.50	3.8	24	<2	<2	<2
GMW-21	04/29/15	300	---	2200	---	---	1.1	<0.50	<0.50	<1	<0.50	2.7	24	<2	<2	<2
GMW-21	04/14/16	170	---	1300	---	---	<0.50	<0.50	<0.50	<1	<0.50	2.8	<10	<2	<2	<2
GMW-21	10/10/16	130	---	2500	---	---	<0.50	<0.50	<0.50	<1	<0.50	1.5	<10	<2	<2	<2
GMW-21	04/21/17	180	---	3300	---	---	<0.50	<0.50	<0.50	<1	<0.50	<1	<10	<2	<2	<2
GMW-21	04/23/18	<100	---	3700	---	---	<0.50	<0.50	<0.50	<1	<0.50	<1	39	<2	<2	<2
GMW-21	11/12/18	<100	---	4200	---	---	<0.50	<0.50	<0.50	<1	<0.50	<1	11	<2	<2	<2
GMW-21	04/19/19	<100	---	3000	---	---	<0.50	<0.50	<0.50	<1	<0.50	1.5	<10	<2	<2	<2
GMW-21	11/06/19	<100	---	4600	---	---	<0.50	<0.50	<0.50	<1.0	<0.50	<1.2	21	<2.0	<2.0	<2.0
GMW-21	05/11/20	<100	---	470	---	---	<0.50	<0.50	<0.50	<1.0	<0.50	<1.2	<10	<2.0	<2.0	<2.0
GMW-21	10/23/20	<100	---	2600	---	---	<0.50	<0.50	<0.50	<1.0	<0.50	<1.2	<10	<2.0	<2.0	<2.0
GMW-21	05/12/21	<100	---	570	---	---	<0.50	<0.50	<0.50	<1.0	<0.50	<1.2	<10	<2.0	<2.0	<2.0
GMW-21	11/05/21	<100	---	<100	---	---	<0.50	<0.50	<0.50	<1.0	<0.50	<1.2	<10	<2.0	<2.0	<2.0
GMW-21	05/09/22	<100	---	<100	---	---	<0.50	<0.50	<0.50	<1.0	<0.50	<1.2	<10	<2.0	<2.0	<2.0
GMW-22	10/04/10	4100	2200	---	---	---	1900	<10	55	38	<20	47	1300	50	<20	<20
GMW-22	10/14/11	28000	9000	---	---	---	13000	<100	470	200	<200	130	<2000	<200	<200	<200
GMW-22	04/20/12	46000	---	1300	---	---	20000	<100	650	130	<200	140	<2000	<200	<200	<200

Attachment D. Historical Analytical Results for TPH, BTEX, 1,2-DCA, MTBE, TBA, DIPE, ETBE, and TAME in Groundwater – November 1996 through Present
 Defense Fuel Support Point, Norwalk, California

Results reported in micrograms per liter (µg/L)																	
Well	Date	TPH-g	TPH-fp	TPH-d	TPH-jp ₄	TPH-jp ₅	Benzene	Toluene	Ethylbenzene	Xylenes	1,2-DCA	MTBE	TBA	DIPE	ETBE	TAME	
GMW-22	10/18/12	32000	---	1300	---	---	16000	120	420	140	<200	180	<2000	<200	<200	<200	
GMW-23	11/08/05	---	1900	---	---	---	<0.30	0.4	<0.30	<0.30	---	<5	---	---	---	---	
GMW-23	10/31/14	34000	---	53000	---	---	11000	690	260	2100	<100	<50	<1000	<100	<100	<100	
GMW-23	04/23/15	37000	---	240000	---	---	2100	870	490	5600	<30	<15	360	46	<30	<30	
GMW-23	03/15/16	540	---	13000	---	---	4.6	<0.50	<0.50	2.4	<1	2.1	42	12	<1	<1	
GMW-23	06/30/16	120	---	23000	---	---	2.7	<0.50	<0.50	2.1	<0.50	0.52	<10	<1	<1	<1	
GMW-23	08/23/16	59	---	730	---	---	0.08	0.03	0.09	<0.50	0.18	0.76	42	13	0.2	<1	
GMW-23	10/06/16	130	---	6100	---	---	2.9	<0.50	<0.50	<0.50	<0.50	<0.50	14	4.8	<1	<1	
GMW-23	10/06/17	230	---	17000	---	---	<0.50	<0.50	1.3	1.4	<0.50	<0.50	48	9.6	<1	<1	
GMW-23	04/18/19	3100	---	40000	---	---	<1	<1	9.4	27	<2	<1	770	46	<2	<2	
GMW-23	11/01/19	130	---	47000	---	---	<0.50	<0.50	<0.50	<0.50	<0.50	0.64	320	32	<1.0	<1.0	
GMW-23	08/31/21	19000	---	790	---	---	130	10	340	3,400	<20	<10	<200	<20	<20	<20	
GMW-24	04/29/11	70000	690000	---	---	---	19000	830	1700	4200	<200	530	<2000	<200	<200	<200	
GMW-24	10/13/11	58000	17000	---	---	---	23000	2400	890	2600	<200	490	<2000	<200	<200	<200	
GMW-25	10/08/10	15000	<49000	---	---	---	6900	<50	70	<50	<100	92	<1000	<100	<100	<100	
GMW-25	04/14/11	12000	23000	---	---	---	6800	<25	<25	<25	<50	36	<500	<50	<50	<50	
GMW-25	10/13/11	<20000	31000	---	---	---	9700	<100	220	<100	<200	<100	<2000	<200	<200	<200	
GMW-25	06/30/16	90	---	480	---	---	<0.50	<0.50	<0.50	3.2	<0.50	1.7	22	2.3	<1	<1	
GMW-25	08/23/16	<50	---	1300	---	---	0.09	0.08	0.11	<0.50	0.73	0.82	160	6.4	0.2	<1	
GMW-25	10/06/16	70	---	780	---	---	<0.50	<0.50	<0.50	1.1	0.88	0.5	18	1.2	<1	<1	
GMW-25	04/20/17	<500	---	3700	---	---	<2.5	<2.5	<2.5	<2.5	<5	<2.5	<50	<5	<5	<5	
GMW-25	10/05/17	400	---	11000	---	---	<0.50	<0.50	<0.50	<0.50	<0.50	1	0.64	23	1.5	<1	<1
GMW-25	04/19/18	950	---	14000	---	---	<0.50	<0.50	<0.50	<0.50	<0.50	1.2	11	<1	<1	<1	
GMW-25	11/09/18	81	---	4300	---	---	<0.50J	<0.50J	<0.50J	<0.50J	<0.50J	<0.50J	<10J	<1J	<1J	<1J	
GMW-25	04/19/19	170	---	4100	---	---	<0.50	<0.50	<0.50	<0.50	<0.50	<0.50	<10	<1	<1	<1	
GMW-25	11/01/19	98	---	2600	---	---	<0.50	<0.50	<0.50	<0.50	<0.50	<0.50	<10	<1.0	<1.0	<1.0	
GMW-25	05/11/20	56	---	4000	---	---	<0.50	<0.50	<0.50	<0.50	<0.50	<0.50	<10	<1.0	<1.0	<1.0	
GMW-25	11/06/20	<50	---	420	---	---	<0.50	<0.50	<0.50	<0.50	<0.50	<0.50	<10	<1.0	<1.0	<1.0	
GMW-25	05/05/21	<50	---	1100	---	---	<0.50	<0.50	<0.50	<0.50	<0.50	0.57	<10	<1.0	<1.0	<1.0	
GMW-25	11/03/21	64	---	3100	---	---	<0.50	<0.50	<0.50	<0.50	<0.50	0.75	<10	<1.0	<1.0	<1.0	
GMW-25	05/13/22	<50	---	970	---	---	<0.50	<0.50	<0.50	<0.50	<0.50	1.1	<10	<1.0	<1.0	<1.0	
GMW-26	11/27/96	---	---	---	---	---	46	2.7	18	8.8	110	950	---	---	---	---	
GMW-26	07/10/97	430	---	<500	---	---	100	2.1	6.9	5.9	67	760	---	---	---	---	
GMW-26	01/08/98	200	---	<500	---	---	23	11	5	<15	64	1200	---	---	---	---	
GMW-26	05/22/98	500	---	---	---	---	<0.30	<0.50	<0.50	<0.10	260	460	---	---	---	---	
GMW-26	11/17/98	1810	<100	---	---	---	310	<5	8	<5	<5	3460	---	---	---	---	
GMW-26	05/07/99	2300	---	<500	---	---	490	26	70	140	<5	6100	---	---	---	---	
GMW-26	11/19/99	6700	5700	---	---	---	3700	160	42	530	<25	8500	---	---	---	---	
GMW-26	05/16/00	2000	490	---	---	---	1.9	<0.50	<0.50	<0.50	0.8	82	---	---	---	---	
GMW-26	11/30/00	780	180	---	---	---	<0.50	<0.50	<0.50	<0.50	3.1	17	---	---	---	---	
GMW-26	05/08/01	300	120	---	---	---	<0.50	<0.50	<0.50	<0.50	13	390	---	---	---	---	
GMW-26	11/06/01	<300	<100	---	---	---	0.7	<0.50	<0.50	<0.50	75	130	---	---	---	---	
GMW-26	04/09/02	<300	<100	---	---	---	<0.50	<0.50	<0.50	<0.50	57	130	---	---	---	---	
GMW-26	07/07/03	---	---	---	---	---	<0.50	<1	<1	<1	1.2	61	---	---	---	---	
GMW-26	04/27/04	63	<100	---	---	---	<0.50	<0.50	<0.50	<0.50	16	59	---	---	---	---	
GMW-26	07/08/04	62	290	---	---	---	<0.50	<0.50	<0.50	<0.50	17	27	---	---	---	---	

Attachment D. Historical Analytical Results for TPH, BTEX, 1,2-DCA, MTBE, TBA, DIPE, ETBE, and TAME in Groundwater – November 1996 through Present
 Defense Fuel Support Point, Norwalk, California

Results reported in micrograms per liter (µg/L)																
Well	Date	TPH-g	TPH-fp	TPH-d	TPH-jp ₄	TPH-jp ₅	Benzene	Toluene	Ethylbenzene	Xylenes	1,2-DCA	MTBE	TBA	DIPE	ETBE	TAME
GMW-26	04/23/15	<50	---	<50	---	---	<0.50	<0.50	<0.50	<0.50	1.1	<0.50	<10	1.3	<1	<1
GMW-26	10/26/15	<50	---	<50	---	---	<0.50	<0.50	<0.50	<0.50	0.8	<0.50	<10	<1	<1	<1
GMW-26	03/15/16	<50	---	<100	---	---	<0.50	<0.50	<0.50	<0.50	1.5	1.2	<10	2.3	<1	<1
GMW-26	04/14/16	<50	---	76	---	---	<0.50	<0.50	<0.50	<0.50	1.1	0.72	<10	1.4	<1	<1
GMW-26	06/29/16	<50	---	<50	---	---	<0.50	<0.50	<0.50	<0.50	1.4	0.59	<10	1.5	<1	<1
GMW-26	08/23/16	<50	---	77	---	---	0.01	0.01	0.09	<0.50	2.4	0.65	1.3	1.9	<1	<1
GMW-26	10/06/16	<50	---	<50	---	---	<0.50	<0.50	<0.50	<0.50	2.3	0.64	<10	2	<1	<1
GMW-26	04/18/17	<50	---	<50	---	---	<0.50	<0.50	<0.50	<0.50	0.66	<0.50	<10	<1	<1	<1
GMW-26	10/05/17	<50	---	<50	---	---	<0.50	<0.50	<0.50	<0.50	1.4	<0.50	12	2.6	<1	<1
GMW-26	04/18/18	<50	---	<50	---	---	<0.50	<0.50	<0.50	<0.50	<0.50	<0.50	<10	2.2	<1	<1
GMW-26	11/08/18	<50	---	<50	---	---	<0.50	<0.50	<0.50	<0.50	<0.50	<0.50	<10	<1	<1	<1
GMW-26	04/18/19	<50	---	<50	---	---	<0.50	<0.50	<0.50	<0.50	<0.50	0.5	28	7.4	<1	<1
GMW-26	11/01/19	<50	---	<50	---	---	<0.50	<0.50	<0.50	<0.50	<0.50	<0.50	<10	<1.0	<1.0	<1.0
GMW-26	05/11/20	<50	---	<50	---	---	<0.50	<0.50	<0.50	<0.50	<0.50	<0.50	<10	<1.0	<1.0	<1.0
GMW-26	11/05/20	<50	---	<50	---	---	<0.50	<0.50	<0.50	<0.50	<0.50	<0.50	<10	<1.0	<1.0	<1.0
GMW-26	05/06/21	<50	---	<50	---	---	<0.50	<0.50	<0.50	<0.50	<0.50	<0.50	<10	<1.0	<1.0	<1.0
GMW-26	11/02/21	<50	---	<50	---	---	<0.50	<0.50	<0.50	<0.50	<0.50	<0.50	<10	<1.0	<1.0	<1.0
GMW-26	05/11/22	<50	---	<50	---	---	<0.50	<0.50	<0.50	<0.50	<0.50	<0.50	<10	<1.0	<1.0	<1.0
GMW-27	05/27/98	2800	---	---	---	---	940	6	4	11	76	1570	---	---	---	---
GMW-27	11/17/98	4220	4940	---	---	---	3200	<50	<50	<50	<50	530	---	---	---	---
GMW-27	05/07/99	6300	---	<500	---	---	3600	16	11	<10	<25	720	---	---	---	---
GMW-27	11/18/99	3300	1500	---	---	---	1100	<25	<25	<25	<25	1000	---	---	---	---
GMW-27	05/16/00	5500	3600	---	---	---	2600	<25	25	34	<25	1800	---	---	---	---
GMW-27	11/30/00	4900	4100	---	---	---	2100	<25	<25	<25	<25	1600	---	---	---	---
GMW-27	05/08/01	5300	4000	---	---	---	2600	<25	<25	<25	<25	2200	---	---	---	---
GMW-27	11/06/01	4100	1500	---	---	---	1600	6.4	6.7	27.6	<0.50	1900	---	---	---	---
GMW-27	04/09/02	4900	590	---	---	---	2300	<10	15	<10	<10	1800	---	---	---	---
GMW-27	10/23/02	590	680	---	---	---	1800	13	<10	13	<10	1400	---	---	---	---
GMW-27	04/08/03	4600	640	---	---	---	2700	<15	<15	17	<30	2000	---	---	---	---
GMW-27	10/07/03	10000	890	---	---	---	4400	<20	47	120	<40	1800	---	---	---	---
GMW-27	01/27/04	8100	480	---	---	---	3600	19	29	115	<30	1500	---	---	---	---
GMW-27	04/21/04	13000	1900	---	---	---	6200	<25	51	<25	<50	2500	---	---	---	---
GMW-27	07/08/04	1900	540	---	---	---	260	<2.5	<2.5	<2.5	<5	790	---	---	---	---
GMW-27	11/03/04	21000	1500	---	---	---	8800	<50	53	170	<100	700	---	---	---	---
GMW-27	05/06/05	1100	<100	---	---	---	440	<2.5	<2.5	4.3	<5	42	---	---	---	---
GMW-27	11/03/05	4100	330	---	---	---	2000	<10	<10	17	<20	250	---	---	---	---
GMW-27	05/09/06	5500	400	---	---	---	2800	<15	22	<15	<30	180	---	---	---	---
GMW-27	12/06/06	12000	740	---	---	---	6400	<50	120	<50	<100	210	---	---	---	---
GMW-27	05/02/07	13000	860	---	---	---	7400	<50	<50	<50	<100	230	---	---	---	---
GMW-27	11/13/07	11000	550	---	---	---	6000	<25	<25	<25	<50	57	---	---	---	---
GMW-27	04/18/08	380	270	---	---	---	130	<1.5	<1.5	<1.5	<3	21	---	---	---	---
GMW-27	08/14/08	1000	490	---	---	---	280	<1.5	1.5	1.6	<3	17	---	---	---	---
GMW-27	11/21/08	3100	340	---	---	---	1100	<10	<10	<10	<20	26	---	---	---	---
GMW-27	04/20/09	100	130	---	---	---	1.8	<0.50	<0.50	<0.50	<0.50	4.2	450	10	<1	<1
GMW-27	10/22/09	130	140	---	---	---	<0.50	<0.50	<0.50	<0.50	<0.50	5.7	830	17	<1	<1
GMW-27	05/27/10	95	130	---	---	---	<0.50	<0.50	<0.50	<0.50	<0.50	2.6	<10	10	<1	<1

Attachment D. Historical Analytical Results for TPH, BTEX, 1,2-DCA, MTBE, TBA, DIPE, ETBE, and TAME in Groundwater – November 1996 through Present
 Defense Fuel Support Point, Norwalk, California

Results reported in micrograms per liter (µg/L)																
Well	Date	TPH-g	TPH-fp	TPH-d	TPH-jp ₄	TPH-jp ₅	Benzene	Toluene	Ethylbenzene	Xylenes	1,2-DCA	MTBE	TBA	DIPE	ETBE	TAME
GMW-27	10/07/10	130	<100	---	---	---	1.9	<0.50	<0.50	<0.50	<0.50	6.2	900	17	<1	<1
GMW-27	04/13/11	<100	120	---	---	---	<0.50	<0.50	<0.50	<0.50	<1	0.91	480	12	<1	<1
GMW-27	10/12/11	<50	<100	---	---	---	<0.50	<0.50	<0.50	<0.50	<0.50	0.99	300	6	<1	<1
GMW-27	04/19/12	<50	---	<50	---	---	<0.50	<0.50	<0.50	<0.50	<0.50	0.54	380	6.8	<1	<1
GMW-27	10/18/12	<50	---	<50	---	---	<0.50	<0.50	<0.50	<0.50	<0.50	<0.50	300	5	<1	<1
GMW-27	04/11/13	<100	---	<50	---	---	<0.50	<0.50	<0.50	<0.50	<1	0.57	380	7.8	<1	<1
GMW-27	10/10/13	<50	---	<50	---	---	<0.50	<0.50	<0.50	<0.50	<0.50	<0.50	570	9.3	<1	<1
GMW-27	04/16/14	<50	---	<50	---	---	<0.50	<0.50	<0.50	<0.50	<0.50	<0.50	460	6.9	<1	<1
GMW-27	10/30/14	<50	---	<50	---	---	<0.50	<0.50	<0.50	<0.50	<0.50	<0.50	260	6.7	<1	<1
GMW-28	05/07/99	43000	---	<500	---	---	22000	780	1400	3000	<130	1900	---	---	---	---
GMW-28	05/17/00	19000	21000	---	---	---	9600	<50	370	160	<50	1300	---	---	---	---
GMW-28	11/28/00	26000	30000	---	---	---	13000	53	650	1139	<0.50	1600	---	---	---	---
GMW-28	05/08/01	30000	27000	---	---	---	15000	190	660	310	<5	4000	---	---	---	---
GMW-28	11/06/01	20000	19000	---	---	---	14000	51	460	241	<0.50	3200	---	---	---	---
GMW-28	04/09/02	24000	1900	---	---	---	9100	79	320	110	<50	1200	---	---	---	---
GMW-28	07/07/03	---	---	---	---	---	18000	140	800	450	<50	530	---	---	---	---
GMW-28	04/28/04	40000	4700	---	---	---	22000	180	1200	570	<200	280	---	---	---	---
GMW-28	07/08/04	46000	5100	---	---	---	20000	120	1000	560	<200	280	---	---	---	---
GMW-28	10/31/14	330	---	170	---	---	23	<0.50	<0.50	<0.50	<1	82	38	26	<1	<1
GMW-28	04/21/15	1200	---	120	---	---	670	<5	<5	<5	<10	100	<100	25	<10	<10
GMW-28	10/26/15	280	---	360	---	---	3.3	<0.50	<0.50	2.7	<0.50	73	20	18	<1	<1
GMW-28	03/15/16	520	---	390	---	---	230	1.9	2.2	6.5	<3	25	<30	11	<3	<3
GMW-28	04/15/16	600	---	89	---	---	370	<2	4.5	<2	<4	25	<40	8.6	<4	<4
GMW-28	06/30/16	230	---	540	---	---	3.5	<0.50	1.6	7.2	<0.50	16	<10	<1	<1	<1
GMW-28	08/23/16	88	---	490	---	---	0.43	0.02	0.2	4.7	0.04	5.1	5.8	3.4	<1	0.21
GMW-28	10/06/16	<50	---	<50	---	---	<0.50	<0.50	<0.50	<0.50	<0.50	1.6	46	19	<1	<1
GMW-28	04/19/17	<50	---	<100	---	---	0.69	<0.50	<0.50	<0.50	<0.50	4.8	32	5.2	<1	<1
GMW-28	10/05/17	<50	---	<50	---	---	<0.50	<0.50	<0.50	<0.50	<0.50	0.88	110	24	<1	<1
GMW-28	04/19/18	60	---	120	---	---	<0.50	<0.50	<0.50	<0.50	<0.50	1.4	360	42	<1	<1
GMW-28	11/09/18	83	---	<50	---	---	0.72	<0.50	<0.50	<0.50	<0.50	1.1	270	40	<1	2.7
GMW-28	04/18/19	58	---	86	---	---	<0.50	<0.50	<0.50	<0.50	0.88	1.5	460	37	<1	<1
GMW-28	11/01/19	87	---	390	---	---	<0.50	<0.50	<0.50	<0.50	<0.50	1.0	500	41	<1.0	<1.0
GMW-28	05/07/20	<50	---	<50	---	---	<0.50	<0.50	<0.50	<0.50	<0.50	<0.50	15	6.0	<1.0	<1.0
GMW-28	11/05/20	<50	---	150	---	---	<0.50	<0.50	<0.50	<0.50	<0.50	<0.50	31	2.5	<1.0	<1.0
GMW-28	02/25/21	<50	---	<50	---	---	<0.50	<0.50	<0.50	<0.50	<0.50	<0.50	<10	<1.0	<1.0	<1.0
GMW-28	05/06/21	<50	---	<50	---	---	<0.50	<0.50	<0.50	<0.50	<0.50	<0.50	24	1.8	<1.0	<1.0
GMW-28	08/31/21	<50	---	60	---	---	<0.50	<0.50	<0.50	<0.50	<0.50	<0.50	62	6.3	<1.0	<1.0
GMW-28	11/03/21	<50	---	<50	---	---	<0.50	<0.50	<0.50	<0.50	<0.50	0.51	<10	<1.0	<1.0	<1.0
GMW-28	03/10/22	<50	---	<50	---	---	<0.50	<0.50	<0.50	<0.50	<0.50	<0.50	<10	<1.0	<1.0	<1.0
GMW-28	05/12/22	<50	---	<50	---	---	<0.50	<0.50	<0.50	<0.50	<0.50	0.56	<10	<1.0	<1.0	<1.0
GMW-28	08/24/22	<50	---	<50	---	---	<0.50	<0.50	<0.50	<0.50	<0.50	<0.50	<10	<1.0	<1.0	<1.0
GMW-29	11/28/00	1600	1700	---	---	---	170	97	8	300	<0.50	54	---	---	---	---
GMW-29	05/08/01	2200	950	---	---	---	1300	59	21	30	<0.50	<0.50	---	---	---	---
GMW-29	04/09/02	13000	11000	---	---	---	5400	4500	240	1120	<1	34	---	---	---	---
GMW-29	07/08/03	---	---	---	---	---	4100	670	410	880	<25	<50	---	---	---	---
GMW-29	04/28/04	40000	6400	---	---	---	8700	6000	910	2800	<200	<100	---	---	---	---

Attachment D. Historical Analytical Results for TPH, BTEX, 1,2-DCA, MTBE, TBA, DIPE, ETBE, and TAME in Groundwater – November 1996 through Present
 Defense Fuel Support Point, Norwalk, California

Results reported in micrograms per liter (µg/L)																
Well	Date	TPH-g	TPH-fp	TPH-d	TPH-jp ₄	TPH-jp ₅	Benzene	Toluene	Ethylbenzene	Xylenes	1,2-DCA	MTBE	TBA	DIPE	ETBE	TAME
GMW-29	07/08/04	45000	5300	---	---	---	8900	6500	900	4000	<100	<50	---	---	---	---
GMW-29	03/15/16	74000	---	65000	---	---	260	320	540	6000	<40	<20	<400	<40	<40	<40
GMW-29	08/31/21	2200	---	12000	---	---	42	<5.0	170	130	<10	<5.0	<100	<10	<10	<10
GMW-30	03/15/16	9100	---	3500	---	---	1100	20	33	920	<10	<5	<100	<10	<10	<10
GMW-30	04/15/16	14000	---	2400	---	---	3600	16	85	860	<30	<15	<300	<30	<30	<30
GMW-30	06/30/16	1600	---	6400	---	---	34	0.88	1.5	6.7	1.4	3.4	33	8.6	<1	<1
GMW-30	08/23/16	400	---	1400	---	---	41	0.2	0.22	3.1	0.24	2.1	60	4	0.39	0.39
GMW-30	10/07/16	360	---	3600	---	---	24	0.6	2.6	3	1.2	2.3	27	6	<1	<1
GMW-30	10/06/17	280	---	3500	---	---	28	<0.50	1.7	4.6	<0.50	1.2	28	4.9	<1	<1
GMW-30	04/20/18	230	---	1300	---	---	7	<0.50	<0.50	10	<0.50	1.3	45	8.8	<1	<1
GMW-30	04/19/19	99	---	4000	---	---	2.5	<0.50	<0.50	<0.50	<0.50	0.86	31	7.9	<1	<1
GMW-30	11/01/19	<50	---	1300	---	---	<0.50	<0.50	<0.50	<0.50	<0.50	1.1	20	6.2	<1.0	<1.0
GMW-30	05/11/20	<100	---	1700	---	---	3.7	<0.50	<0.50	<0.50	<1.0	<0.50	<10	1.3	<1.0	<1.0
GMW-30	11/06/20	<50	---	1100	---	---	<0.50	<0.50	<0.50	<0.50	<0.50	<0.50	<10	<1.0	<1.0	<1.0
GMW-31	11/27/96	1100	---	<500	<500	---	<2.5	<2.5	<2.5	<5	---	---	---	---	---	---
GMW-31	07/10/97	55	---	550	<450	---	2	<1	<1	<2	---	---	---	---	---	---
GMW-31	01/07/98	<500	---	<100	<100	---	1.6	<0.30	<0.30	<0.60	---	---	---	---	---	---
GMW-31	05/21/98	<300	---	---	---	---	<0.30	<0.30	<0.30	<0.60	---	---	---	---	---	---
GMW-31	11/06/98	<300	<100	---	---	---	4.8	<0.30	3.5	<0.60	---	---	---	---	---	---
GMW-31	05/27/99	<300	1020	---	---	---	<0.30	<0.30	0.52	<0.60	---	---	---	---	---	---
GMW-31	11/18/99	<300	490	---	---	---	<0.30	<0.30	<0.30	<0.60	---	---	---	---	---	---
GMW-31	05/17/00	<300	470	---	---	---	<0.30	<0.30	<0.30	<0.60	---	---	---	---	---	---
GMW-31	12/01/00	530	680	---	---	---	<0.30	<0.30	<0.30	<0.60	---	<5	---	---	---	---
GMW-31	05/10/01	<300	120	---	---	---	<0.30	<0.30	<0.30	<0.60	---	<5	---	---	---	---
GMW-31	11/07/01	<300	170	---	---	---	0.8	0.49	<0.30	<0.60	---	9.9	---	---	---	---
GMW-31	04/10/02	<300	120	---	---	---	<0.30	<0.30	<0.30	<0.60	---	<5	---	---	---	---
GMW-31	10/24/02	<300	<100	---	---	---	<0.30	0.49	<0.30	<0.30	---	<5	---	---	---	---
GMW-31	04/14/03	---	647	---	---	---	<1	<1	<1	<2	---	<3	---	---	---	---
GMW-31	10/10/03	---	200	---	---	---	0.39	<0.30	<0.30	<0.30	---	<5	---	---	---	---
GMW-31	04/22/04	---	<100	---	---	---	<0.30	<0.30	<0.30	<0.30	---	<5	---	---	---	---
GMW-31	11/06/04	---	<100	---	---	---	<0.30	<0.30	<0.30	<0.30	---	<5	---	---	---	---
GMW-31	05/07/05	---	<100	---	---	---	<0.30	0.64	<0.30	<0.30	---	<5	---	---	---	---
GMW-31	11/08/05	---	<100	---	---	---	<0.30	<0.30	<0.30	<0.30	---	<5	---	---	---	---
GMW-31	05/05/06	---	<100	---	---	---	<0.30	0.79	0.5	2.4	---	<5	---	---	---	---
GMW-31	12/08/06	---	<100	---	---	---	<0.50	<0.50	<0.50	<1	---	<5	---	---	---	---
GMW-31	05/03/07	---	170	---	---	---	<0.50	<0.50	<0.50	<1	---	<5	---	---	---	---
GMW-31	11/14/07	---	<100	---	---	---	<0.50	<0.50	<0.50	<1	---	<5	---	---	---	---
GMW-31	04/18/08	---	810	---	---	---	<0.50	<0.50	<0.50	<1	---	<5	---	---	---	---
GMW-31	10/17/08	---	---	---	---	<100	<0.50	<0.50	<0.50	<0.50	<0.50	<0.50	<10	<2	<2	<2
GMW-31	04/22/09	---	---	---	---	<100	<0.50	<0.50	<0.50	<0.50	---	<0.50	---	<0.50	<0.50	<0.50
GMW-31	10/20/09	---	---	---	---	140	<0.50	<0.50	<0.50	<0.50	<0.50	0.57	<10	<2	<2	<2
GMW-31	04/14/10	---	---	---	---	<100	<0.50	<0.50	<0.50	<0.50	---	<0.50	4.6 J	<2	<2	<2
GMW-31	10/08/10	---	---	---	---	<100	<0.50	---	---	---	<0.50	<0.50	6.5 J	---	---	---
GMW-31	04/11/11	---	---	---	---	<100	<0.50	<0.50	<0.50	<0.50	<0.50	<0.50	<10	<2	<2	<2
GMW-31	10/10/11	---	---	---	---	<100	<0.50	<0.50	<0.50	<0.50	<0.50	<0.50	<10	<2	<2	<2
GMW-31	04/16/12	---	---	---	---	<100	<0.50	<0.50	<0.50	<0.50	<0.50	<0.50	<10	<2	<2	<2

Attachment D. Historical Analytical Results for TPH, BTEX, 1,2-DCA, MTBE, TBA, DIPE, ETBE, and TAME in Groundwater – November 1996 through Present
 Defense Fuel Support Point, Norwalk, California

Results reported in micrograms per liter (µg/L)																
Well	Date	TPH-g	TPH-fp	TPH-d	TPH-jp ₄	TPH-jp ₅	Benzene	Toluene	Ethylbenzene	Xylenes	1,2-DCA	MTBE	TBA	DIPE	ETBE	TAME
GMW-31	10/16/12	---	---	---	---	<100	<0.50	<0.50	<0.50	<0.50	<0.50	<0.50	<10	<2	<2	<2
GMW-31	04/08/13	---	---	120 b	---	---	<0.50	<0.50	<0.50	<0.50	<0.50	0.67	<10	<2	<2	<2
GMW-31	10/07/13	<100	---	210 HD	---	---	<0.50	<0.50	<0.50	<0.50	<0.50	<0.50	<10	<2	<2	<2
GMW-31	04/14/14	<100	---	170 HD	---	---	<0.50	<0.50	<0.50	<0.50	<0.50	<0.50	<10	<2	<2	<2
GMW-31	10/29/14	<100	---	160	---	---	<0.50	<0.50	<0.50	<1	<0.50	<2	<10	<2	<2	<2
GMW-31	04/28/15	<100	---	340	---	---	<0.50	<0.50	<0.50	<1	<0.50	<2	<10	<2	<2	<2
GMW-31	04/20/17	<100	---	120	---	---	<0.50	<0.50	<0.50	<1	<0.50	<1	<10	<2	<2	<2
GMW-31	10/05/17	<100	---	270	---	---	<0.50	<0.50	<0.50	<1	<0.50	<1	<10	<2	<2	<2
GMW-31	04/19/18	<100	---	150	---	---	<0.50	<0.50	<0.50	<1	<0.50	<1	<10	<2	<2	<2
GMW-31	11/08/18	<100	---	230	---	---	<0.50	<0.50	<0.50	<1	<0.50	<1	<10	<2	<2	<2
GMW-31	04/17/19	<100	---	<100J	---	---	<0.50	<0.50	<0.50	<1	<0.50	<1	<10	<2	<2	<2
GMW-31	10/29/19	<100	---	120	---	---	<0.50	<0.50	<0.50	<1.0	<0.50	<1.2	<10	<2.0	<2.0	<2.0
GMW-31	05/06/20	<100	---	<100	---	---	<0.50	<0.50	<0.50	<1.0	<0.50	<1.2	<10	<2.0	<2.0	<2.0
GMW-31	10/20/20	<100	---	<100	---	---	<0.50	<0.50	<0.50	<1.0	<0.50	<1.2	<10J	<2.0	<2.0	<2.0
GMW-31	05/06/21	<100	---	290	---	---	<0.50	<0.50	<0.50	<1.0	<0.50	<1.2	<10	<2.0	<2.0	<2.0
GMW-31	11/05/21	<100	---	160	---	---	<0.50	<0.50	<0.50	<1.0	<0.50	<1.2	<10	<2.0	<2.0	<2.0
GMW-31	05/12/22	<100	---	170	---	---	<0.50	<0.50	<0.50	<1.0	<0.50	<1.2	<10	<2.0	<2.0	<2.0
GMW-32	11/27/96	430	---	<500	<500	---	13	<0.50	25	<1	---	---	---	---	---	---
GMW-32	07/10/97	63	---	1800	<1600	---	1.7	<1	<1	<2	---	---	---	---	---	---
GMW-32	01/06/98	<500	---	<100	<100	---	0.4	<0.30	0.7	<0.60	---	---	---	---	---	---
GMW-32	05/21/98	<300	---	---	---	---	<0.30	<0.30	<0.30	<0.60	---	---	---	---	---	---
GMW-32	11/05/98	<300	<100	---	---	---	<0.30	<0.30	0.62	<0.60	---	---	---	---	---	---
GMW-32	11/06/98	---	158	---	---	---	---	---	---	---	---	---	---	---	---	---
GMW-32	05/27/99	<300	307	---	---	---	3.1	<0.30	5	1.4	---	---	---	---	---	---
GMW-32	11/18/99	<300	6500	---	---	---	4.3	<0.30	6.9	1.2	---	---	---	---	---	---
GMW-32	05/17/00	500	8600	---	---	---	8	3.4	16	14	---	---	---	---	---	---
GMW-32	11/30/00	330	2100	---	---	---	<0.30	<0.30	4.2	<0.60	---	<5	---	---	---	---
GMW-32	05/09/01	1000	9500	---	---	---	4.7	<0.30	1.2	2.8	---	<5	---	---	---	---
GMW-32	11/07/01	660	6900	---	---	---	4.2	0.63	5.7	2	---	<5	---	---	---	---
GMW-32	02/01/02	---	---	---	---	---	0.89	<0.50	0.53	0.69	<0.50	0.77	---	---	---	---
GMW-32	04/11/02	<300	210	---	---	---	1.5	<0.30	7.2	<0.60	---	<5	---	---	---	---
GMW-32	10/23/02	<300	1300	---	---	---	<0.30	<0.30	<0.30	<0.30	---	<5	---	---	---	---
GMW-32	04/09/03	---	2100	---	---	---	<1	1.18	<1	<2	---	<3	---	---	---	---
GMW-32	10/10/03	---	530	---	---	---	<0.30	<0.30	<0.30	<0.30	---	<5	---	---	---	---
GMW-32	04/21/04	---	1500	---	---	---	0.52	<1	<1	<1	---	<1	---	---	---	---
GMW-32	11/04/04	---	910	---	---	---	<0.30	<0.30	<0.30	<0.30	---	<5	---	---	---	---
GMW-32	05/06/05	---	700	---	---	---	0.31	0.64	<0.30	0.76	---	<5	---	---	---	---
GMW-32	11/08/05	---	480	---	---	---	<0.30	0.41	<0.30	0.7	---	<5	---	---	---	---
GMW-32	05/04/06	---	690	---	---	---	0.46	0.39	0.62	1.4	---	<5	---	---	---	---
GMW-32	12/08/06	---	110	---	---	---	<0.50	<0.50	<0.50	<1	---	<5	---	---	---	---
GMW-32	05/03/07	---	190	---	---	---	<0.50	<0.50	<0.50	<1	---	<5	---	---	---	---
GMW-32	11/16/07	---	<100	---	---	---	<0.50	<0.50	<0.50	<1	---	<5	---	---	---	---
GMW-32	04/17/08	---	150	---	---	---	<0.50	<0.50	<0.50	<1	---	<5	---	---	---	---
GMW-32	10/16/08	---	---	---	---	<100	<0.50	<0.50	<0.50	<0.50	<0.50	<0.50	<10	<2	<2	<2
GMW-32	04/24/09	---	---	---	---	<100	<0.50	<0.50	<0.50	<0.50	<0.50	<0.50	<10	<2	<2	<2
GMW-32	10/20/09	---	---	---	---	250	<0.50	<0.50	<0.50	<0.50	<0.50	<0.50	<10	<2	<2	<2

Attachment D. Historical Analytical Results for TPH, BTEX, 1,2-DCA, MTBE, TBA, DIPE, ETBE, and TAME in Groundwater – November 1996 through Present
 Defense Fuel Support Point, Norwalk, California

Results reported in micrograms per liter (µg/L)																
Well	Date	TPH-g	TPH-fp	TPH-d	TPH-jp ₄	TPH-jp ₅	Benzene	Toluene	Ethylbenzene	Xylenes	1,2-DCA	MTBE	TBA	DIPE	ETBE	TAME
GMW-32	04/16/10	---	---	---	---	230	<0.50	<0.50	0.41 J	<0.50	---	<0.50	<10	<2	<2	<2
GMW-32	10/07/10	---	---	---	---	180	<0.50	---	---	---	<0.50	<0.50	<10	---	---	---
GMW-32	04/14/11	---	---	---	---	160	<0.50	<0.50	0.25 J	<0.50	<0.50	<0.50	<10	<2	<2	<2
GMW-32	10/12/11	---	---	---	---	<100	<0.50	<0.50	<0.50	<0.50	<0.50	<0.50	<10	<2	<2	<2
GMW-32	04/19/12	---	---	---	---	210	<0.50	<0.50	<0.50	0.26 J	<0.50	<0.50	<10	<2	<2	<2
GMW-32	10/19/12	---	---	---	---	1300	0.2 J	<0.50	0.14 J	0.32	<0.50	<0.50	<10	<2	<2	<2
GMW-32	04/10/13	---	---	1300 b	---	---	<0.50	<0.50	<0.50	0.3 J	<0.50	<0.50	<10	<2	<2	<2
GMW-32	10/08/13	<100	---	1200 HD	---	---	<0.50	<0.50	<0.50	<0.50	<0.50	<0.50	7.3 J	<2	<2	<2
GMW-32	04/16/14	440 HD	---	1500 HD	---	---	<0.50	<0.50	0.41 J	0.8	<0.50	0.67	17	<2	<2	<2
GMW-32	10/30/14	290	---	1500	---	---	<0.50	<0.50	<0.50	<1	<0.50	<2	13	<2	<2	<2
GMW-33	11/21/96	<38	---	<500	<500	---	<0.50	<0.50	<0.50	<1.5	<0.50	---	---	---	---	---
GMW-33	07/10/97	<50	---	700	<400	---	<5	<5	<5	<5	<5	<5	---	---	---	---
GMW-33	01/06/98	<500	---	<100	<100	---	<0.50	<0.50	<0.50	<1	<0.50	<0.50	---	---	---	---
GMW-33	05/20/98	<300	---	---	---	---	<0.30	<0.50	<0.50	<1	<0.50	<0.50	---	---	---	---
GMW-33	11/05/98	<300	<100	---	---	---	<0.50	<0.50	<0.50	<0.50	<0.50	<0.50	---	---	---	---
GMW-33	05/27/99	<300	122	---	---	---	<0.50	<0.50	<0.50	<0.50	<0.50	<0.50	---	---	---	---
GMW-33	11/18/99	<300	120	---	---	---	<0.50	<1	<0.50	<0.50	<0.50	<0.50	---	---	---	---
GMW-33	05/17/00	<300	210	---	---	---	<0.50	<0.50	<0.50	<0.50	<0.50	<0.50	---	---	---	---
GMW-33	11/30/00	<300	430	---	---	---	<0.50	<0.50	<0.50	<0.50	<0.50	<0.50	---	---	---	---
GMW-33	05/09/01	<300	150	---	---	---	<0.50	<0.50	<0.50	<0.50	<0.50	<0.50	---	---	---	---
GMW-33	11/07/01	<300	200	---	---	---	<0.50	<0.50	<0.50	<0.50	<0.50	<0.50	---	---	---	---
GMW-33	02/01/02	---	---	---	---	---	<0.50	<0.50	<0.50	<0.50	<0.50	<0.50	---	---	---	---
GMW-33	04/11/02	<300	<100	---	---	---	<0.50	<0.50	<0.50	<0.50	<0.50	0.8	---	---	---	---
GMW-34	11/18/99	9500	17000	---	---	---	30	3.5	8.3	81	<0.50	24	---	---	---	---
GMW-34	05/17/00	740	3700	---	---	---	<0.50	<0.50	1.5	11.4	<0.50	30	---	---	---	---
GMW-34	12/01/00	<300	110	---	---	---	<0.50	<0.50	<0.50	<0.50	<0.50	10	---	---	---	---
GMW-34	05/10/01	<300	<100	---	---	---	<0.50	<0.50	<0.50	<0.50	<0.50	7.3	---	---	---	---
GMW-34	11/08/01	<300	<100	---	---	---	<0.50	<0.50	<0.50	<0.50	<0.50	1.2	---	---	---	---
GMW-34	04/12/02	960	1500	---	---	---	240	1.4	33	81	<0.50	2.5	---	---	---	---
GMW-35	05/09/01	20000	22000	---	---	---	1300	11	580	4100	<10	<10	---	---	---	---
GMW-35	04/10/03	---	15600	---	---	---	65.2	30.6	109	159	---	<3	---	---	---	---
GMW-35	10/10/03	---	16000	---	---	---	100	<15	120	650	---	<250	---	---	---	---
GMW-35	04/21/04	---	19000	---	---	---	110	<1	45	7.3	---	1.5	---	---	---	---
GMW-35	11/04/04	---	18000	---	---	---	62	<3	13	28	---	<50	---	---	---	---
GMW-35	05/05/05	---	4700	---	---	---	10	1.4	33	22	---	<10	---	---	---	---
GMW-35	11/05/05	---	3100	---	---	---	9.1	2.2	31	17	---	<25	---	---	---	---
GMW-35	05/03/06	---	17000	---	---	---	7.9	2.9	20	12	---	<5	---	---	---	---
GMW-35	12/08/06	---	4800	---	---	---	14	<0.50	9	6.9	---	<5	---	---	---	---
GMW-35	05/04/07	---	4700	---	---	---	21	0.86	1.3	5.3	---	6.1	---	---	---	---
GMW-35	11/15/07	---	2400	---	---	---	26	<0.50	<0.50	<1	---	7.7	---	---	---	---
GMW-35	04/17/08	---	1300	---	---	---	18	<0.50	1.8	2.5	---	<5	---	---	---	---
GMW-35	04/24/09	---	---	---	---	520	63	<5	<5	<5	---	210	---	<5	<5	<5
GMW-35	04/16/10	---	---	---	---	1900	180	0.88 J	1.5	0.7	---	13	2200	<4	<4	<4
GMW-35R	10/09/17	160	---	1400	---	---	9.4	<0.50	<0.50	<1	<0.50	5	770	<2	<2	<2
GMW-35R	04/23/18	160 J	---	1100	---	---	16	<0.50	<0.50	<1	<0.50	2.9	360	<2	<2	<2
GMW-35R	11/12/18	450	---	2100	---	---	48	<0.50	<0.50	0.67	<0.50	2.3	260	<2	<2	<2

Attachment D. Historical Analytical Results for TPH, BTEX, 1,2-DCA, MTBE, TBA, DIPE, ETBE, and TAME in Groundwater – November 1996 through Present
 Defense Fuel Support Point, Norwalk, California

Results reported in micrograms per liter (µg/L)																
Well	Date	TPH-g	TPH-fp	TPH-d	TPH-jp ₄	TPH-jp ₅	Benzene	Toluene	Ethylbenzene	Xylenes	1,2-DCA	MTBE	TBA	DIPE	ETBE	TAME
GMW-35R	04/22/19	190	---	1300	---	---	<2.5	<2.5	<2.5	<5	<2.5	<5	600	<10	<10	<10
GMW-35R	11/06/19	220	---	1200	---	---	11	<1.0	<1.0	<2.0	<1.0	6.3	720	<4.0	<4.0	<4.0
GMW-35R	05/11/20	1200	---	2100	---	---	120	<1.0	2.7	<2.0	<1.0	14	760	<4.0	<4.0	<4.0
GMW-35R	10/26/20	730	---	1500	---	---	20	<1.0J	<1.0J	<2.0	<1.0	8.9	730	<4.0	<4.0	<4.0
GMW-35R	05/10/21	<100	---	100	---	---	<0.50	<0.50	<0.50	<1.0	<0.50	<1.2	<10	<2.0	<2.0	<2.0
GMW-35R	11/04/21	460	---	1300	---	---	61	<0.50	<0.50	<1.0	<0.50	<1.2	120	<2.0	<2.0	<2.0
GMW-35R	05/19/22	<100	---	<100	---	---	<0.50	<0.50	<0.50	<1.0	<0.50	<1.2	<10	<2.0	<2.0	<2.0
GMW-36	07/10/97	430	---	<500	---	---	---	---	---	---	---	---	---	---	---	---
GMW-36	01/09/98	4000	---	4300	---	---	22	21	6.1	100	<5	7700	---	---	---	---
GMW-36	05/20/98	1400	---	---	---	---	<0.30	<0.30	<10	<20	<0.50	19600	---	---	---	---
GMW-36	11/17/98	7900	6650	---	---	---	2100	1370	70	650	<50	34800	---	---	---	---
GMW-36	05/07/99	2800	---	<500	---	---	<10	<10	<10	<10	<25	14000	---	---	---	---
GMW-36	11/18/99	51000	22000	---	---	---	8100	5600	<250	1770	<250	47000	---	---	---	---
GMW-36	05/17/00	59000	53000	---	---	---	14000	6700	480	4100	<130	45000	---	---	---	---
GMW-36	11/30/00	110000	66000	---	---	---	20000	19000	1600	8100	<0.50	13000	---	---	---	---
GMW-36	02/06/01	75000	55000	---	---	---	18000	13000	1400	6100	<50	9100	---	---	---	---
GMW-36	05/10/01	12000	5100	---	---	---	3700	2500	420	1730	<0.50	1600	---	---	---	---
GMW-36	09/19/01	21000	37000	---	---	---	5800	3600	580	2080	<13	1000	---	---	---	---
GMW-36	11/06/01	63000	40000	---	---	---	16000	13000	1600	7700	<25	3200	---	---	---	---
GMW-36	01/30/02	130000	68000	---	---	---	21000	20000	1700	9000	<125	42000	---	---	---	---
GMW-36	04/10/02	150000	49000	---	---	---	25000	22000	1800	10000	<50	67000	---	---	---	---
GMW-36	07/30/02	81000	110000	---	---	---	28000	29000	2200	11800	<50	37000	---	---	---	---
GMW-36	12/06/06	32000	10000	---	---	---	5300	4300	480	4300	<50	1600	---	---	---	---
GMW-36	03/13/07	54000	7200	---	---	---	9400	12000	1100	8200	<200	3800	---	---	---	---
GMW-36	05/05/07	69000	11000	---	---	---	9800	11000	1200	8000	<200	3900	---	---	---	---
GMW-36	08/29/07	30000	9800	---	---	---	4100	4200	420	4500	120	890	---	---	---	---
GMW-36	02/20/08	34000	9100	---	---	---	3900	6000	750	4600	<50	43	---	---	---	---
GMW-36	04/16/08	42000	11000	---	---	---	5200	8300	940	6200	<200	<100	---	---	---	---
GMW-36	10/16/08	17000	32000	---	---	---	2100	2000	160	2300	<20	26	---	---	---	---
GMW-36	07/22/09	24000	15000	---	---	---	3800	5400	720	3380	<50	28	<500	<50	<50	<50
GMW-36	03/16/10	8000	22000	---	---	---	830	1100	140	700	<10	16	690	<10	<10	<10
GMW-36	04/16/10	4200	25000	---	---	---	850	150	89	200	<5	11	3700	<5	<5	<5
GMW-36	07/13/10	500	4500	---	---	---	49	51	4.9	43	<0.50	0.91	340	<1	<1	<1
GMW-36	08/12/10	9200	2200	---	---	---	1400	1100	52	980	<10	18	1600	<10	<10	<10
GMW-36	09/20/10	3300	5200	---	---	---	130	18	36	120	<1	130	13000	<1	<1	1.6
GMW-36	10/05/10	15000	3100	---	---	---	2500	1300	390	1200	<20	30	1300	<20	<20	<20
GMW-36	11/23/10	31000	21000	---	---	---	5100	3400	890	2600	<40	51	470	<40	<40	<40
GMW-36	12/22/10	63000	73000	---	---	---	6700	9600	1700	5600	<50	28	<500	<50	<50	<50
GMW-36	01/12/11	320000	130000	---	---	---	4600	2900	1400	9200	<200	<100	<2000	<200	<200	<200
GMW-36	02/24/11	1600	3900	---	---	---	110	77	19	130	<1	2.5	2200	<1	<1	<1
GMW-36	03/23/11	3200	2900	---	---	---	360	340	28	240	<3	7.6	2400	<3	<3	<3
GMW-36	04/29/11	1500	10000	---	---	---	75	67	6.8	113	<0.50	3.3	1700	<1	<1	<1
GMW-36	05/13/11	13000	11000	---	---	---	2300	2100	93	1640	<20	43	<200	<20	<20	<20
GMW-36	06/22/11	420	1500	---	---	---	24	12	2.8	29	<0.50	110	5900	<1	<1	<1
GMW-36	07/29/11	7300	3200	---	---	---	560	570	61	990	<10	350	4600	<10	<10	<10
GMW-36	08/19/11	13000	6200	---	---	---	570	1100	250	1900	<20	260	9000	<20	<20	<20

Attachment D. Historical Analytical Results for TPH, BTEX, 1,2-DCA, MTBE, TBA, DIPE, ETBE, and TAME in Groundwater – November 1996 through Present
 Defense Fuel Support Point, Norwalk, California

Results reported in micrograms per liter (µg/L)																
Well	Date	TPH-g	TPH-fp	TPH-d	TPH-jp ₄	TPH-jp ₅	Benzene	Toluene	Ethylbenzene	Xylenes	1,2-DCA	MTBE	TBA	DIPE	ETBE	TAME
GMW-36	09/22/11	5200	2200	---	---	---	490	240	52	470	<5	660	7400	<5	<5	17
GMW-36	10/13/11	22000	160000	---	---	---	610	490	430	2200	<20	250	3700	<20	<20	43
GMW-36	11/23/11	630	34000	---	---	---	17	<2.5	<2.5	14	<5	110	6000	<5	<5	<5
GMW-36	12/21/11	700	560	---	---	---	59	55	14	65	<0.50	2.1	340	<1	<1	<1
GMW-36	01/10/12	380	290	---	---	---	78	1.6	5.1	13	<0.50	94	4900	<1	<1	1.3
GMW-36	02/23/12	45000	14000	---	---	---	5600	8900	1700	6600	<200	<100	<2000	<200	<200	<200
GMW-36	03/28/12	220	---	400	---	---	3.5	4.1	1.2	6.3	<0.50	1.5	130	<1	<1	<1
GMW-36	04/27/12	1300	---	710	---	---	43	<0.50	2.5	35	<1	64	4200	<1	<1	1.2
GMW-36	05/25/12	280	---	440	---	---	<0.50	<0.50	<0.50	1.5	<1	14	6200	<1	<1	<1
GMW-36	06/15/12	460	---	380	---	---	17	4.1	5.5	50	<1	12	780	<1	<1	<1
GMW-36	07/11/12	5100	---	12000	---	---	<2.5	6.8	39	300	<5	<2.5	140	<5	<5	<5
GMW-36	09/26/12	14000	---	6600	---	---	35	11	<2.5	230	<5	17	100	<5	<5	<5
GMW-36	10/18/12	8800	---	12000	---	---	350	33	28	490	<5	70	100	<5	<5	<5
GMW-36	11/29/12	8400	---	6600	---	---	520	550	66	490	<10	190	<100	<10	<10	<10
GMW-36	04/12/13	560000	---	19000	---	---	7400	20000	8900	50000	<400	270	<4000	<400	<400	<400
GMW-36	10/11/13	120000	---	130000	---	---	9600	18000	3400	18000	<200	380	<2000	<200	<200	<200
GMW-36	10/28/15	19000	---	16000	---	---	2300	82	500	2700	<20	1500	710	<20	<20	<20
GMW-36	04/14/16	16000	---	13000	---	---	660	<10	170	1700	<20	540	1400	<20	<20	<20
GMW-36	04/19/17	6900	---	4000	---	---	1500	<10	140	<10	<0.50	1900	7800	<20	<20	36
GMW-36	10/05/17	630	---	340	---	---	48	1.3	25	14	1.8	27	2500 *	<1	<1	1.8
GMW-36	04/20/18	68	---	95	---	---	1.8	<0.50	0.51	4.9	<0.50	<0.50	210	<1	<1	<1
GMW-36	11/08/18	160	---	2100	---	---	0.64	<0.50	<0.50	<0.50	<0.50	1.6	3000	<1	<1	<1
GMW-36	04/23/19	560	---	18000	---	---	26	<2.5	<2.5	<2.5	<5	9.7	2200	<5	<5	<5
GMW-36	05/08/20	<200	---	1000	---	---	3.8	<1.0	<1.0	<1.0	<2.0	6.3	8,300	<2.0	<2.0	<2.0
GMW-36	02/25/21	160	---	320	---	---	<0.50	<0.50	<0.50	3.7	<0.50	<0.50	<10	<1.0	<1.0	<1.0
GMW-36	05/06/21	<50	---	100	---	---	<0.50	<0.50	<0.50	<0.50	<0.50	<0.50	25	<1.0	<1.0	<1.0
GMW-36	08/31/21	2300	---	2100	---	---	21	180	6.2	480	<2.0	29	300	<2.0	<2.0	2.2
GMW-36	11/02/21	<50	---	<50	---	---	<0.50	<0.50	<0.50	<0.50	<0.50	<0.50	<10	<1.0	<1.0	<1.0
GMW-36	03/10/22	<50	---	97	---	---	<0.50	<0.50	<0.50	<0.50	<0.50	1.2	<10	<1.0	<1.0	<1.0
GMW-36	05/12/22	<50	---	100	---	---	<0.50	0.53	<0.50	3.5	<0.50	<0.50	<10	<1.0	<1.0	<1.0
GMW-36	08/24/22	<100	---	250	---	---	<0.50	<0.50	<0.50	<0.50	<1.0	<0.50	<10	<1.0	<1.0	<1.0
GMW-37	11/25/96	---	---	---	---	---	<0.50	<0.50	<0.50	<1.5	<0.50	<5	---	---	---	---
GMW-37	07/11/97	<100	---	<500	---	---	<0.50	<0.50	<0.50	<1	<0.50	<5	---	---	---	---
GMW-37	01/06/98	<100	---	<500	---	---	<0.50	<0.50	<0.50	<1.5	<0.50	<5	---	---	---	---
GMW-37	05/26/98	<300	---	---	---	---	<0.30	<0.30	<0.50	0.6	<0.50	<0.50	---	---	---	---
GMW-37	11/11/98	<300	<100	---	---	---	<0.50	<0.50	<0.50	<0.50	<0.50	11	---	---	---	---
GMW-37	05/07/99	<500	---	<500	---	---	1.1	4.5	<0.50	1.9	<1	14	---	---	---	---
GMW-37	11/18/99	<416	<100	---	---	---	<0.50	<0.50	<0.50	<0.50	<0.50	16	---	---	---	---
GMW-37	05/17/00	<300	760	---	---	---	<0.50	<0.50	<0.50	<0.50	<0.50	16	---	---	---	---
GMW-37	11/30/00	<300	<100	---	---	---	<0.50	<0.50	<0.50	<0.50	<0.50	34	---	---	---	---
GMW-37	02/06/01	<300	<100	---	---	---	<0.50	<0.50	<0.50	<0.50	<0.50	54	---	---	---	---
GMW-37	05/08/01	<300	<100	---	---	---	<0.50	<0.50	<0.50	<0.50	<0.50	<0.50	---	---	---	---
GMW-37	09/19/01	<300	<100	---	---	---	<0.50	<0.50	<0.50	<0.50	<0.50	11	---	---	---	---
GMW-37	11/06/01	<300	<100	---	---	---	<0.50	<0.50	<0.50	<0.50	<0.50	49	---	---	---	---
GMW-37	01/30/02	<300	<100	---	---	---	<0.50	<0.50	<0.50	<0.50	<0.50	1.3	---	---	---	---
GMW-37	04/10/02	<300	<100	---	---	---	<0.50	<0.50	<0.50	<0.50	<0.50	7.2	---	---	---	---

Attachment D. Historical Analytical Results for TPH, BTEX, 1,2-DCA, MTBE, TBA, DIPE, ETBE, and TAME in Groundwater – November 1996 through Present
 Defense Fuel Support Point, Norwalk, California

Results reported in micrograms per liter (µg/L)																
Well	Date	TPH-g	TPH-fp	TPH-d	TPH-jp ₄	TPH-jp ₅	Benzene	Toluene	Ethylbenzene	Xylenes	1,2-DCA	MTBE	TBA	DIPE	ETBE	TAME
GMW-37	10/22/02	<300	<100	---	---	---	<0.50	<0.50	<0.50	<0.50	<0.50	49	---	---	---	---
GMW-37	01/29/03	<300	<100	---	---	---	<0.50	<0.50	<0.50	<0.50	<0.50	0.75	---	---	---	---
GMW-37	04/09/03	<50	<100	---	---	---	<0.50	<0.50	<0.50	<0.50	<0.50	0.86	---	---	---	---
GMW-37	07/30/03	<50	<100	---	---	---	<0.50	<0.50	<0.50	<0.50	<0.50	<0.50	---	---	---	---
GMW-37	10/06/03	<50	<100	---	---	---	<0.50	<0.50	<0.50	<0.50	<0.50	4.3	---	---	---	---
GMW-37	01/27/04	<50	<100	---	---	---	<0.50	<0.50	<0.50	<0.50	<0.50	<0.50	---	---	---	---
GMW-37	04/20/04	<50	<100	---	---	---	<0.50	<0.50	<0.50	<0.50	<0.50	<0.50	---	---	---	---
GMW-37	07/19/04	<50	<100	---	---	---	<0.50	<0.50	<0.50	<0.50	<0.50	2.6	---	---	---	---
GMW-37	11/02/04	<50	<100	---	---	---	<0.50	<0.50	<0.50	<0.50	<0.50	<0.50	---	---	---	---
GMW-37	02/02/05	<50	<100	---	---	---	<0.50	<0.50	<0.50	<0.50	<0.50	<0.50	---	---	---	---
GMW-37	05/04/05	<50	<100	---	---	---	<0.50	<0.50	<0.50	<0.50	<0.50	<0.50	---	---	---	---
GMW-37	08/01/05	<50	<100	---	---	---	<0.50	<0.50	<0.50	<0.50	<0.50	<0.50	---	---	---	---
GMW-37	11/01/05	<50	<100	---	---	---	<0.50	<0.50	<0.50	<0.50	<0.50	<0.50	---	---	---	---
GMW-37	02/27/06	<50	<100	---	---	---	<0.50	<0.50	<0.50	<0.50	<0.50	<0.50	---	---	---	---
GMW-37	05/02/06	<50	<100	---	---	---	<0.50	<0.50	<0.50	<0.50	<0.50	<0.50	---	---	---	---
GMW-37	09/18/06	<50	<100	---	---	---	<0.50	<0.50	<0.50	<0.50	<0.50	<0.50	---	---	---	---
GMW-37	12/05/06	<50	<100	---	---	---	<0.50	<0.50	<0.50	<0.50	<0.50	<0.50	---	---	---	---
GMW-37	05/04/07	<50	<100	---	---	---	<0.50	<0.50	<0.50	<0.50	<0.50	<0.50	---	---	---	---
GMW-37	11/14/07	<50	<100	---	---	---	<0.50	<0.50	<0.50	<0.50	<0.50	<0.50	---	---	---	---
GMW-37	04/16/08	<50	<100	---	---	---	<0.50	<0.50	<0.50	<0.50	<0.50	<0.50	---	---	---	---
GMW-37	10/14/08	<50	<100	---	---	---	<0.50	<0.50	<0.50	<0.50	<0.50	<0.50	---	---	---	---
GMW-37	04/23/09	<50	<100	---	---	---	<0.50	<0.50	<0.50	<0.50	<0.50	<0.50	<10	<1	<1	<1
GMW-37	10/19/09	<50	<100	---	---	---	<0.50	<0.50	<0.50	<0.50	<0.50	<0.50	<10	<1	<1	<1
GMW-37	05/26/10	<50	<100	---	---	---	<0.50	<0.50	<0.50	<0.50	<0.50	<0.50	<10	<1	<1	<1
GMW-37	10/06/10	<50	<100	---	---	---	<0.50	<0.50	<0.50	<0.50	<0.50	<0.50	<10	<1	<1	<1
GMW-37	04/12/11	<50	<100	---	---	---	<0.50	<0.50	<0.50	<0.50	<0.50	<0.50	<10	<1	<1	<1
GMW-37	10/11/11	<50	<100	---	---	---	<0.50	<0.50	<0.50	<0.50	<0.50	<0.50	<10	<1	<1	<1
GMW-37	04/17/12	<50	---	<50	---	---	<0.50	<0.50	<0.50	<0.50	<0.50	<0.50	<10	<1	<1	<1
GMW-37	10/16/12	<50	---	<50	---	---	<0.50	<0.50	<0.50	<0.50	<0.50	<0.50	<10	<1	<1	<1
GMW-37	04/10/13	<50	---	<50	---	---	<0.50	<0.50	<0.50	<0.50	<0.50	<0.50	<10	<1	<1	<1
GMW-37	10/09/13	<50	---	<50	---	---	<0.50	<0.50	<0.50	<0.50	<0.50	<0.50	<10	<1	<1	<1
GMW-37	04/15/14	<50	---	<50	---	---	<0.50	<0.50	<0.50	<0.50	<0.50	<0.50	<10	<1	<1	<1
GMW-37	10/29/14	<50	---	<50	---	---	<0.50	<0.50	<0.50	<0.50	<0.50	<0.50	<10	<1	<1	<1
GMW-37	04/21/15	<50	---	<50	---	---	<0.50	<0.50	<0.50	<0.50	<0.50	<0.50	<10	<1	<1	<1
GMW-37	10/21/15	<50	---	<50	---	---	<0.50	<0.50	<0.50	<0.50	<0.50	<0.50	<10	<1	<1	<1
GMW-37	04/13/16	<50	---	<50	---	---	<0.50	<0.50	<0.50	<0.50	<0.50	<0.50	<10	<1	<1	<1
GMW-37	10/04/16	<50	---	<50	---	---	<0.50	<0.50	<0.50	<0.50	<0.50	<0.50	<10	<1	<1	<1
GMW-37	04/18/17	<50	---	<50	---	---	<0.50	<0.50	<0.50	<0.50	<0.50	<0.50	<10	<1	<1	<1
GMW-37	10/03/17	<50	---	<50	---	---	<0.50	<0.50	<0.50	<0.50	<0.50	<0.50	<10	<1	<1	<1
GMW-37	04/18/18	<50	---	<50	---	---	<0.50	<0.50	<0.50	<0.50	<0.50	<0.50	<10	<1	<1	<1
GMW-37	11/09/18	<50	---	<50	---	---	<0.50	<0.50	<0.50	<0.50	<0.50	<0.50	<10	<1	<1	<1
GMW-37	04/19/19	<50	---	<50	---	---	<0.50	<0.50	<0.50	<0.50	<0.50	<0.50	<10	<1	<1	<1
GMW-37	10/29/19	<50	---	<50	---	---	<0.50	<0.50	<0.50	<0.50	<0.50	<0.50	<10	<1.0	<1.0	<1.0
GMW-37	05/08/20	<50	---	<50	---	---	<0.50	<0.50	<0.50	<0.50	<0.50	<0.50	<10	<1.0	<1.0	<1.0
GMW-37	11/04/20	<50	---	<50	---	---	<0.50	<0.50	<0.50	<0.50	<0.50	<0.50	<10	<1.0	<1.0	<1.0
GMW-37	05/04/21	<50	---	<50	---	---	<0.50	<0.50	<0.50	<0.50	<0.50	<0.50	<10	<1.0	<1.0	<1.0

Attachment D. Historical Analytical Results for TPH, BTEX, 1,2-DCA, MTBE, TBA, DIPE, ETBE, and TAME in Groundwater – November 1996 through Present
 Defense Fuel Support Point, Norwalk, California

Results reported in micrograms per liter (µg/L)																
Well	Date	TPH-g	TPH-fp	TPH-d	TPH-jp ₄	TPH-jp ₅	Benzene	Toluene	Ethylbenzene	Xylenes	1,2-DCA	MTBE	TBA	DIPE	ETBE	TAME
GMW-37	11/02/21	<50	---	<50	---	---	<0.50	<0.50	<0.50	<0.50	<0.50	<0.50	<10	<1.0	<1.0	<1.0
GMW-37	05/11/22	<50	---	<50	---	---	<0.50	<0.50	<0.50	<0.50	<0.50	<0.50	<10	<1.0	<1.0	<1.0
GMW-38	11/26/96	---	---	---	---	---	1.8	<0.50	<0.50	<1.5	<0.50	7.7	---	---	---	---
GMW-38	07/10/97	<100	---	<500	---	---	<0.50	2	<0.50	0.83	<0.50	<5	---	---	---	---
GMW-38	01/05/98	<100	---	<500	---	---	<0.50	<0.50	<0.50	<1.5	<0.50	<5	---	---	---	---
GMW-38	05/21/98	<300	---	---	---	---	<0.30	<0.50	<0.50	<1	<0.50	1.2	---	---	---	---
GMW-38	11/12/98	<300	<100	---	---	---	<0.50	<0.50	<0.50	<0.50	<0.50	25	---	---	---	---
GMW-38	05/07/99	<500	---	<500	---	---	<0.50	1.5	<0.50	<0.50	<1	7.9	---	---	---	---
GMW-38	11/18/99	<416	<100	---	---	---	<0.50	<0.50	<0.50	<0.50	<0.50	1.7	---	---	---	---
GMW-38	05/17/00	<300	<100	---	---	---	<0.50	<0.50	<0.50	<0.50	<0.50	<0.50	---	---	---	---
GMW-38	11/30/00	<300	<100	---	---	---	<0.50	<0.50	<0.50	<0.50	<0.50	0.8	---	---	---	---
GMW-38	05/08/01	<300	<100	---	---	---	<0.50	<0.50	<0.50	<0.50	<0.50	<0.50	---	---	---	---
GMW-38	11/06/01	<300	<100	---	---	---	<0.50	<0.50	<0.50	<0.50	<0.50	1.6	---	---	---	---
GMW-38	02/01/02	---	---	---	---	---	<0.50	<0.50	<0.50	<0.50	<0.50	1.7	---	---	---	---
GMW-38	04/10/02	<300	<100	---	---	---	<0.50	<0.50	<0.50	<0.50	<0.50	<0.50	---	---	---	---
GMW-38	10/23/02	<300	<100	---	---	---	<0.50	<0.50	<0.50	<0.50	<0.50	<0.50	---	---	---	---
GMW-38	01/29/03	<300	<100	---	---	---	<0.50	<0.50	<0.50	<0.50	<0.50	<0.50	---	---	---	---
GMW-38	04/09/03	<50	<100	---	---	---	<0.50	<0.50	<0.50	<0.50	<0.50	1.5	---	---	---	---
GMW-38	07/30/03	<50	<100	---	---	---	<0.50	<0.50	<0.50	<0.50	<0.50	<0.50	---	---	---	---
GMW-38	10/06/03	<50	<100	---	---	---	<0.50	<0.50	<0.50	<0.50	<0.50	<0.50	---	---	---	---
GMW-38	01/28/04	<50	<100	---	---	---	<0.50	<0.50	<0.50	<0.50	<0.50	<0.50	---	---	---	---
GMW-38	04/20/04	<50	<100	---	---	---	<0.50	<0.50	<0.50	<0.50	<0.50	1.4	---	---	---	---
GMW-38	07/19/04	<50	<100	---	---	---	<0.50	<0.50	<0.50	<0.50	<0.50	<0.50	---	---	---	---
GMW-38	11/02/04	<50	<100	---	---	---	<0.50	<0.50	<0.50	<0.50	<0.50	<0.50	---	---	---	---
GMW-38	02/02/05	<50	<100	---	---	---	<0.50	<0.50	<0.50	<0.50	<0.50	<0.50	---	---	---	---
GMW-38	05/04/05	<50	<100	---	---	---	<0.50	<0.50	<0.50	<0.50	<0.50	1.1	---	---	---	---
GMW-38	08/02/05	<50	<100	---	---	---	<0.50	<0.50	<0.50	<0.50	<0.50	<0.50	---	---	---	---
GMW-38	11/01/05	<50	<100	---	---	---	<0.50	<0.50	<0.50	<0.50	<0.50	<0.50	---	---	---	---
GMW-38	02/28/06	<50	<100	---	---	---	<0.50	<0.50	<0.50	<0.50	<0.50	0.66	---	---	---	---
GMW-38	05/02/06	<50	<100	---	---	---	<0.50	<0.50	<0.50	<0.50	<0.50	<0.50	---	---	---	---
GMW-38	09/18/06	<50	<100	---	---	---	<0.50	<0.50	<0.50	<0.50	<0.50	<0.50	---	---	---	---
GMW-38	12/05/06	<50	<100	---	---	---	<0.50	<0.50	<0.50	<0.50	<0.50	<0.50	---	---	---	---
GMW-38	03/13/07	<50	<100	---	---	---	<0.50	<0.50	<0.50	<0.50	<0.50	<0.50	---	---	---	---
GMW-38	05/05/07	<50	<100	---	---	---	<0.50	<0.50	<0.50	<0.50	<0.50	<0.50	---	---	---	---
GMW-38	08/30/07	<50	<100	---	---	---	<0.50	<0.50	<0.50	<0.50	<0.50	<0.50	---	---	---	---
GMW-38	11/13/07	<50	<100	---	---	---	<0.50	<0.50	<0.50	<0.50	<0.50	<0.50	---	---	---	---
GMW-38	04/22/09	<50	<100	---	---	---	<0.50	<0.50	<0.50	<0.50	<0.50	0.74	<10	<1	<1	<1
GMW-38	07/21/09	<50	<100	---	---	---	<0.50	<0.50	<0.50	<0.50	<0.50	0.55	27	<1	<1	<1
GMW-38	10/21/09	<50	<100	---	---	---	<0.50	<0.50	<0.50	<0.50	<0.50	<0.50	29	<1	<1	<1
GMW-38	03/15/10	<50	<100	---	---	---	<0.50	<0.50	<0.50	<0.50	<0.50	<0.50	<10	<1	<1	<1
GMW-38	05/26/10	<50	<100	---	---	---	<0.50	<0.50	<0.50	<0.50	<0.50	<0.50	<10	<1	<1	<1
GMW-38	07/13/10	<50	<100	---	---	---	<0.50	<0.50	<0.50	<0.50	<0.50	0.5	<10	<1	<1	<1
GMW-38	10/06/10	<50	<100	---	---	---	<0.50	<0.50	<0.50	<0.50	<0.50	<0.50	<10	<1	<1	<1
GMW-38	01/11/11	<50	<100	---	---	---	<0.50	<0.50	<0.50	<0.50	<0.50	<0.50	<10	<1	<1	<1
GMW-38	04/12/11	<50	<100	---	---	---	<0.50	<0.50	<0.50	<0.50	<0.50	<0.50	<10	<1	<1	<1
GMW-38	07/12/11	<50	<100	---	---	---	<0.50	<0.50	<0.50	<0.50	<0.50	<0.50	<10	<1	<1	<1

Attachment D. Historical Analytical Results for TPH, BTEX, 1,2-DCA, MTBE, TBA, DIPE, ETBE, and TAME in Groundwater – November 1996 through Present
 Defense Fuel Support Point, Norwalk, California

Results reported in micrograms per liter (µg/L)																
Well	Date	TPH-g	TPH-fp	TPH-d	TPH-jp ₄	TPH-jp ₅	Benzene	Toluene	Ethylbenzene	Xylenes	1,2-DCA	MTBE	TBA	DIPE	ETBE	TAME
GMW-38	10/12/11	<50	<100	---	---	---	<0.50	<0.50	<0.50	<0.50	<0.50	<0.50	<10	<1	<1	<1
GMW-38	01/10/12	<50	<100	---	---	---	<0.50	<0.50	<0.50	<0.50	<0.50	<0.50	<10	<1	<1	<1
GMW-38	04/18/12	<50	---	<50	---	---	<0.50	<0.50	<0.50	<0.50	<0.50	<0.50	<10	<1	<1	<1
GMW-38	07/10/12	<50	---	<50	---	---	<0.50	<0.50	<0.50	<0.50	<0.50	<0.50	<10	<1	<1	<1
GMW-38	10/17/12	<50	---	<50	---	---	<0.50	<0.50	<0.50	<0.50	<0.50	<0.50	<10	<1	<1	<1
GMW-38	01/15/13	<50	---	<50	---	---	<0.50	<0.50	<0.50	<0.50	<0.50	<0.50	<10	<1	<1	<1
GMW-38	04/10/13	<50	---	<50	---	---	<0.50	<0.50	<0.50	<0.50	<0.50	<0.50	<10	<1	<1	<1
GMW-38	10/10/13	<50	---	<50	---	---	<0.50	<0.50	<0.50	<0.50	<0.50	<0.50	<10	<1	<1	<1
GMW-38	04/16/14	<50	---	<50	---	---	<0.50	<0.50	<0.50	<0.50	<0.50	<0.50	<10	<1	<1	<1
GMW-38	10/29/14	<50	---	<50	---	---	<0.50	<0.50	<0.50	<0.50	<0.50	<0.50	<10	<1	<1	<1
GMW-38	04/21/15	<50	---	<50	---	---	<0.50	<0.50	<0.50	<0.50	<0.50	<0.50	<10	<1	<1	<1
GMW-38	10/22/15	<50	---	<50	---	---	<0.50	<0.50	<0.50	<0.50	<0.50	<0.50	<10	<1	<1	<1
GMW-38	04/13/16	<50	---	<50	---	---	<0.50	<0.50	<0.50	<0.50	<0.50	<0.50	<10	<1	<1	<1
GMW-38	10/04/16	<50	---	<50	---	---	<0.50	<0.50	<0.50	<0.50	<0.50	<0.50	<10	<1	<1	<1
GMW-38	04/18/17	<50	---	<50	---	---	<0.50	<0.50	<0.50	<0.50	<0.50	<0.50	<10	<1	<1	<1
GMW-38	10/03/17	<50	---	<50	---	---	<0.50	<0.50	<0.50	<0.50	<0.50	<0.50	<10	<1	<1	<1
GMW-38	04/18/18	<50	---	<50	---	---	<0.50	<0.50	<0.50	<0.50	<0.50	<0.50	<10	<1	<1	<1
GMW-38	11/08/18	<50	---	<50	---	---	<0.50	<0.50	<0.50	<0.50	<0.50	<0.50	<10	<1	<1	<1
GMW-38	04/19/19	<50	---	<50	---	---	<0.50	<0.50	<0.50	<0.50	<0.50	<0.50	<10	<1	<1	<1
GMW-38	10/29/19	<50	---	<50	---	---	<0.50	<0.50	<0.50	<0.50	<0.50	<0.50	<10	<1.0	<1.0	<1.0
GMW-38	05/07/20	<50	---	<50	---	---	<0.50	<0.50	<0.50	<0.50	<0.50	<0.50	<10	<1.0	<1.0	<1.0
GMW-38	11/04/20	<50	---	<50	---	---	<0.50	<0.50	<0.50	<0.50	<0.50	<0.50	<10	<1.0	<1.0	<1.0
GMW-38	05/04/21	<50	---	<50	---	---	<0.50	<0.50	<0.50	<0.50	<0.50	<0.50	<10	<1.0	<1.0	<1.0
GMW-38	11/02/21	<50	---	<50	---	---	<0.50	<0.50	<0.50	<0.50	<0.50	<0.50	<10	<1.0	<1.0	<1.0
GMW-38	05/11/22	<50	---	<50	---	---	<0.50	<0.50	<0.50	<0.50	<0.50	<0.50	<10	<1.0	<1.0	<1.0
GMW-39	11/21/96	---	---	---	---	---	<0.50	<0.50	<0.50	<1.5	<0.50	<5	---	---	---	---
GMW-39	07/10/97	<100	---	<500	---	---	<0.50	0.5	<0.50	<1	<0.50	<5	---	---	---	---
GMW-39	01/05/98	<100	---	<500	---	---	<0.50	<0.50	<0.50	<1.5	<0.50	<5	---	---	---	---
GMW-39	05/19/98	---	---	---	---	---	<0.30	<0.50	<0.50	<1	<0.50	0.9	---	---	---	---
GMW-39	11/12/98	<300	<100	---	---	---	<0.50	<0.50	<0.50	<0.50	<0.50	3.2	---	---	---	---
GMW-39	05/07/99	<500	---	<500	---	---	<0.50	<0.50	<0.50	<0.50	<1	2.9	---	---	---	---
GMW-39	11/18/99	<416	<100	---	---	---	<0.50	<0.50	<0.50	<0.50	<0.50	12	---	---	---	---
GMW-39	05/17/00	<300	<100	---	---	---	<0.50	<0.50	<0.50	<0.50	<0.50	9.4	---	---	---	---
GMW-39	11/29/00	<300	<100	---	---	---	<0.50	<0.50	<0.50	<0.50	<0.50	16	---	---	---	---
GMW-39	05/08/01	<300	<100	---	---	---	<0.50	<0.50	<0.50	<0.50	<0.50	<0.50	---	---	---	---
GMW-39	11/06/01	<300	<100	---	---	---	1.2	<0.50	<0.50	<0.50	<0.50	39	---	---	---	---
GMW-39	02/01/02	---	---	---	---	---	<0.50	<0.50	<0.50	<0.50	<0.50	36	---	---	---	---
GMW-39	04/10/02	<300	<100	---	---	---	<0.50	<0.50	<0.50	<0.50	<0.50	20	---	---	---	---
GMW-39	10/22/02	<300	<100	---	---	---	<0.50	<0.50	<0.50	<0.50	<0.50	89	---	---	---	---
GMW-39	01/29/03	<300	<100	---	---	---	<0.50	<0.50	<0.50	<0.50	<0.50	32	---	---	---	---
GMW-39	04/09/03	<50	<100	---	---	---	<0.50	<0.50	<0.50	<0.50	<0.50	23	---	---	---	---
GMW-39	07/30/03	<50	<100	---	---	---	<0.50	<0.50	<0.50	<0.50	<0.50	3.3	---	---	---	---
GMW-39	10/06/03	<50	<100	---	---	---	<0.50	<0.50	<0.50	<0.50	<0.50	6.6	---	---	---	---
GMW-39	01/28/04	<50	<100	---	---	---	<0.50	<0.50	<0.50	<0.50	<0.50	3.6	---	---	---	---
GMW-39	04/20/04	<50	<100	---	---	---	<0.50	<0.50	<0.50	<0.50	<0.50	4.8	---	---	---	---
GMW-39	07/19/04	<50	<100	---	---	---	<0.50	<0.50	<0.50	<0.50	<0.50	3.7	---	---	---	---

Attachment D. Historical Analytical Results for TPH, BTEX, 1,2-DCA, MTBE, TBA, DIPE, ETBE, and TAME in Groundwater – November 1996 through Present
 Defense Fuel Support Point, Norwalk, California

Results reported in micrograms per liter (µg/L)																
Well	Date	TPH-g	TPH-fp	TPH-d	TPH-jp ₄	TPH-jp ₅	Benzene	Toluene	Ethylbenzene	Xylenes	1,2-DCA	MTBE	TBA	DIPE	ETBE	TAME
GMW-39	11/03/04	<50	<100	---	---	---	<0.50	<0.50	<0.50	<0.50	<0.50	3.7	---	---	---	---
GMW-39	02/02/05	<50	<100	---	---	---	<0.50	<0.50	<0.50	<0.50	<0.50	1.7	---	---	---	---
GMW-39	05/04/05	<50	<100	---	---	---	<0.50	<0.50	<0.50	<0.50	<0.50	<0.50	---	---	---	---
GMW-39	08/02/05	<50	<100	---	---	---	<0.50	<0.50	<0.50	<0.50	<0.50	<0.50	---	---	---	---
GMW-39	11/01/05	<50	<100	---	---	---	<0.50	<0.50	<0.50	<0.50	<0.50	<0.50	---	---	---	---
GMW-39	02/27/06	<50	<100	---	---	---	<0.50	<0.50	<0.50	<0.50	<0.50	0.59	---	---	---	---
GMW-39	05/02/06	<50	<100	---	---	---	<0.50	<0.50	<0.50	<0.50	<0.50	<0.50	---	---	---	---
GMW-39	09/19/06	<50	<100	---	---	---	<0.50	<0.50	<0.50	<0.50	<0.50	3.7	---	---	---	---
GMW-39	12/06/06	<50	<100	---	---	---	<0.50	<0.50	<0.50	<0.50	<0.50	4	---	---	---	---
GMW-39	03/13/07	<50	<100	---	---	---	<0.50	<0.50	<0.50	<0.50	<0.50	4.5	---	---	---	---
GMW-39	05/04/07	<50	<100	---	---	---	<0.50	<0.50	<0.50	<0.50	<0.50	2.9	---	---	---	---
GMW-39	08/29/07	<500	<100	---	---	---	<2.5	<2.5	<2.5	<2.5	<5	3.6	---	---	---	---
GMW-39	11/13/07	160	<100	---	---	---	<0.50	<0.50	<0.50	<0.50	<1	2.6	---	---	---	---
GMW-39	02/20/08	110	<100	---	---	---	<0.50	<0.50	<0.50	<0.50	<0.50	2.9	---	---	---	---
GMW-39	04/16/08	90	<100	---	---	---	<0.50	<0.50	<0.50	<0.50	<0.50	1.9	---	---	---	---
GMW-39	08/14/08	<100	120	---	---	---	<0.50	<0.50	<0.50	<0.50	<1	1.1	---	---	---	---
GMW-39	10/15/08	<500	<100	---	---	---	<2.5	<2.5	<2.5	<2.5	<5	5.6	---	---	---	---
GMW-39	02/24/09	<50	<100	---	---	---	<0.50	<0.50	<0.50	<0.50	<0.50	<0.50	3400	---	---	---
GMW-39	04/22/09	<50	<100	---	---	---	<0.50	<0.50	<0.50	<0.50	<0.50	<0.50	4000	<1	<1	<1
GMW-39	07/21/09	<100	<100	---	---	---	<0.50	<0.50	<0.50	<0.50	<1	<0.50	2500	<1	<1	<1
GMW-39	10/22/09	<50	<100	---	---	---	<0.50	<0.50	<0.50	<0.50	<0.50	0.5	2200	<1	<1	<1
GMW-39	03/16/10	<50	<100	---	---	---	<0.50	<0.50	<0.50	<0.50	<0.50	<0.50	130	<1	<1	<1
GMW-39	05/27/10	<50	<100	---	---	---	<0.50	<0.50	<0.50	<0.50	<0.50	<0.50	<10	<1	<1	<1
GMW-39	07/13/10	<50	<100	---	---	---	<0.50	<0.50	<0.50	<0.50	<0.50	<0.50	230	<1	<1	<1
GMW-39	10/07/10	<50	<100	---	---	---	<0.50	<0.50	<0.50	<0.50	<0.50	0.75	550	<1	<1	<1
GMW-39	01/11/11	<50	<100	---	---	---	<0.50	<0.50	<0.50	<0.50	<0.50	<0.50	68	<1	<1	<1
GMW-39	04/13/11	<50	<100	---	---	---	<0.50	<0.50	<0.50	<0.50	<0.50	<0.50	<10	<1	<1	<1
GMW-39	07/12/11	<50	<100	---	---	---	<0.50	<0.50	<0.50	<0.50	<0.50	<0.50	<10	<1	<1	<1
GMW-39	10/11/11	<50	<100	---	---	---	<0.50	<0.50	<0.50	<0.50	<0.50	<0.50	96	<1	<1	<1
GMW-39	01/10/12	<50	<100	---	---	---	<0.50	<0.50	<0.50	<0.50	<0.50	<0.50	58	<1	<1	<1
GMW-39	04/19/12	<50	---	<50	---	---	<0.50	<0.50	<0.50	<0.50	<0.50	<0.50	38	<1	<1	<1
GMW-39	07/10/12	<50	---	<50	---	---	<0.50	<0.50	<0.50	<0.50	<0.50	<0.50	<10	<1	<1	<1
GMW-39	10/17/12	<50	---	<50	---	---	<0.50	<0.50	<0.50	<0.50	<0.50	<0.50	47	<1	<1	<1
GMW-39	01/15/13	<50	---	<50	---	---	<0.50	<0.50	<0.50	<0.50	<0.50	<0.50	<10	<1	<1	<1
GMW-39	04/10/13	<50	---	<50	---	---	<0.50	<0.50	<0.50	<0.50	<0.50	0.88	54	<1	<1	<1
GMW-39	10/10/13	<50	---	<50	---	---	<0.50	<0.50	<0.50	<0.50	<0.50	1.8	420	<1	<1	<1
GMW-39	04/16/14	<50	---	<50	---	---	<0.50	<0.50	<0.50	<0.50	<0.50	<0.50	20	<1	<1	<1
GMW-39	10/30/14	<50	---	<50	---	---	<0.50	<0.50	<0.50	<0.50	<0.50	1.7	<10	<1	<1	<1
GMW-39	04/23/15	<50	---	<50	---	---	<0.50	<0.50	<0.50	<0.50	<0.50	0.95	<10	<1	<1	<1
GMW-39	10/23/15	<50	---	<50	---	---	<0.50	<0.50	<0.50	<0.50	<0.50	<0.50	<10	<1	<1	<1
GMW-39	04/14/16	<50	---	<50	---	---	<0.50	<0.50	<0.50	<0.50	<0.50	<0.50	<10	<1	<1	<1
GMW-39	10/05/16	<50	---	<50	---	---	<0.50	<0.50	<0.50	<0.50	<0.50	1.6	<10	<1	<1	<1
GMW-39	04/18/17	<50	---	<50	---	---	<0.50	<0.50	<0.50	<0.50	<0.50	<0.50	<10	<1	<1	<1
GMW-39	10/04/17	<50	---	<50	---	---	<0.50	<0.50	<0.50	<0.50	<0.50	<0.50	<10	<1	<1	<1
GMW-39	04/18/18	<50	---	<50	---	---	<0.50	<0.50	<0.50	<0.50	<0.50	<0.50	10	<1	<1	<1
GMW-39	11/08/18	<50	---	<50	---	---	<0.50	<0.50	<0.50	<0.50	<0.50	<0.50	<10	<1	<1	<1

Attachment D. Historical Analytical Results for TPH, BTEX, 1,2-DCA, MTBE, TBA, DIPE, ETBE, and TAME in Groundwater – November 1996 through Present
 Defense Fuel Support Point, Norwalk, California

Results reported in micrograms per liter (µg/L)																
Well	Date	TPH-g	TPH-fp	TPH-d	TPH-jp ₄	TPH-jp ₅	Benzene	Toluene	Ethylbenzene	Xylenes	1,2-DCA	MTBE	TBA	DIPE	ETBE	TAME
GMW-39	04/19/19	<50	---	<50	---	---	<0.50	<0.50	<0.50	<0.50	<0.50	<0.50	<10	<1	<1	<1
GMW-39	10/29/19	<50	---	<50	---	---	<0.50	<0.50	<0.50	<0.50	<0.50	<0.50	<10	<1.0	<1.0	<1.0
GMW-39	05/07/20	<50	---	<50	---	---	<0.50	<0.50	<0.50	<0.50	<0.50	<0.50	<10	<1.0	<1.0	<1.0
GMW-39	11/04/20	<50	---	<50	---	---	<0.50	<0.50	<0.50	<0.50	<0.50	<0.50	370	<1.0	<1.0	<1.0
GMW-39	05/04/21	<50	---	<50	---	---	<0.50	<0.50	<0.50	<0.50	<0.50	<0.50	<10	<1.0	<1.0	<1.0
GMW-39	11/02/21	<50	---	<50	---	---	<0.50	<0.50	<0.50	<0.50	<0.50	<0.50	<10	<1.0	<1.0	<1.0
GMW-39	05/11/22	<50	---	<50	---	---	<0.50	<0.50	<0.50	<0.50	<0.50	<0.50	<10	<1.0	<1.0	<1.0
GMW-40	11/27/96	400	---	<500	<500	---	0.5	<0.50	5.8	5.9	<0.50	<5	---	---	---	---
GMW-40	07/10/97	210	---	2600	<300	---	---	---	---	---	---	---	---	---	---	---
GMW-40	01/07/98	<500	---	<100	<100	---	<0.50	<0.50	<0.50	<1	<0.50	<0.50	---	---	---	---
GMW-40	05/21/98	<300	---	---	---	---	<0.30	<0.50	<0.50	<1	<0.50	<0.50	---	---	---	---
GMW-40	11/05/98	<300	<100	---	---	---	<0.50	<0.50	3.8	7.6	<0.50	<0.50	---	---	---	---
GMW-40	05/26/99	<300	<100	---	---	---	0.9	<0.50	<0.50	<0.50	<0.50	4.4	---	---	---	---
GMW-40	11/18/99	<300	220	---	---	---	2.8	<0.50	0.9	2.8	<0.50	9.3	---	---	---	---
GMW-40	05/17/00	<300	430	---	---	---	<0.50	<0.50	<0.50	<0.50	<0.50	11	---	---	---	---
GMW-40	12/01/00	<300	320	---	---	---	<0.50	<0.50	<0.50	<0.50	<0.50	<0.50	---	---	---	---
GMW-40	05/10/01	<300	<100	---	---	---	<0.50	<0.50	<0.50	<0.50	<0.50	<0.50	---	---	---	---
GMW-40	11/08/01	<300	<100	---	---	---	<0.50	<0.50	1.1	3.1	<0.50	19	---	---	---	---
GMW-40	04/12/02	<300	<100	---	---	---	1.7	<0.50	0.7	0.9	<0.50	17	---	---	---	---
GMW-40	04/16/03	---	<100	---	---	---	5.17	<0.50	2.74	4.65	<0.50	54.7	---	---	---	---
GMW-40	10/08/03	---	170	---	---	---	<0.50	<0.50	<0.50	<0.50	<0.50	52	---	---	---	---
GMW-40	04/22/04	---	<100	---	---	---	<0.50	<0.50	<0.50	<0.50	<0.50	39	<10	<2	<2	<2
GMW-40	11/06/04	---	<100	---	---	---	<0.50	<0.50	<0.50	<0.50	<0.50	<0.50	<10	<2	<2	<2
GMW-40	05/07/05	---	<100	---	---	---	<0.50	<0.50	<0.50	0.7	<0.50	0.76	<10	<2	<2	<2
GMW-40	11/08/05	---	<100	---	---	---	<0.50	<0.50	<0.50	<0.50	<0.50	0.76	<10	<2	<2	<2
GMW-40	05/05/06	---	<100	---	---	---	<0.50	<0.50	<0.50	<0.50	<0.50	4.9	<10	<2	<2	<2
GMW-40	12/08/06	---	110	---	---	---	0.87	<0.50	<0.50	13.7	<0.50	15	<10	<2	<2	<2
GMW-40	05/03/07	---	440	---	---	---	3.7	<0.50	2.2	27	<0.50	46	63	<2	<2	<2
GMW-40	11/16/07	---	<100	---	---	---	0.61	<0.50	1.9	8.4	<0.50	<0.50	<10	<2	<2	<2
GMW-40	04/18/08	---	<100	---	---	---	<0.50	<0.50	<0.50	<0.50	<0.50	<0.50	<10	<2	<2	<2
GMW-40	10/17/08	---	---	---	---	<100	<0.50	<0.50	<0.50	<0.50	<0.50	1.2	<10	<2	<2	<2
GMW-40	04/24/09	---	---	---	---	<100	<0.50	<0.50	<0.50	<0.50	<0.50	<0.50	<10	<2	<2	<2
GMW-40	10/21/09	---	---	---	---	<100	<0.50	<0.50	<0.50	<0.50	<0.50	0.4 J	<10	<2	<2	<2
GMW-40	04/14/10	---	---	---	---	<100	<0.50	<0.50	<0.50	<0.50	---	<0.50	<10	<2	<2	<2
GMW-40	10/06/10	<50	<100	---	---	---	1.2	<0.50	<0.50	<0.50	<0.50	<0.50	<10	<1	<1	<1
GMW-40	10/08/13	120 HD	---	460 HD	---	---	<0.50	<0.50	<0.50	<0.50	<0.50	<0.50	<10	<2	<2	<2
GMW-40	04/14/14	<100	---	240 HD	---	---	<0.50	<0.50	<0.50	<0.50	<0.50	<0.50	<10	<2	<2	<2
GMW-40	10/29/14	<100	---	<100	---	---	<0.50	<0.50	<0.50	<1	<0.50	<2	<10	<2	<2	<2
GMW-40	04/22/15	<100	---	130	---	---	<0.50	<0.50	<0.50	<1	<0.50	<2	<10	<2	<2	<2
GMW-40	10/05/16	<100	---	1100	---	---	<0.50	<0.50	<0.50	<1	<0.50	<1	<10	<2	<2	<2
GMW-41	11/27/96	250	---	<500	<500	---	<0.50	<0.50	<0.50	<1	<0.50	---	---	---	---	---
GMW-41	07/10/97	75	---	1200	<1000	---	<5	<5	<5	<5	<5	<5	---	---	---	---
GMW-41	01/07/98	<500	---	<100	<100	---	<0.50	<0.50	<0.50	<1	<0.50	<0.50	---	---	---	---
GMW-41	05/21/98	<300	---	---	---	---	<0.30	<0.50	<0.50	<1	<0.50	<0.50	---	---	---	---
GMW-41	11/05/98	<300	<100	---	---	---	<0.50	<0.50	<0.50	<0.50	<0.50	1	---	---	---	---
GMW-41	05/26/99	<300	116	---	---	---	<0.50	<0.50	<0.50	<0.50	<0.50	<0.50	---	---	---	---

Attachment D. Historical Analytical Results for TPH, BTEX, 1,2-DCA, MTBE, TBA, DIPE, ETBE, and TAME in Groundwater – November 1996 through Present
 Defense Fuel Support Point, Norwalk, California

Results reported in micrograms per liter (µg/L)																
Well	Date	TPH-g	TPH-fp	TPH-d	TPH-jp ₄	TPH-jp ₅	Benzene	Toluene	Ethylbenzene	Xylenes	1,2-DCA	MTBE	TBA	DIPE	ETBE	TAME
GMW-41	11/18/99	<300	390	---	---	---	<0.50	<0.50	<0.50	<0.50	<0.50	<0.50	---	---	---	---
GMW-41	05/17/00	<300	280	---	---	---	<0.50	<0.50	<0.50	<0.50	<0.50	<0.50	---	---	---	---
GMW-41	11/30/00	<300	<100	---	---	---	<0.30	<0.30	<0.30	<0.60	---	<5	---	---	---	---
GMW-41	05/10/01	<300	<100	---	---	---	<0.50	<0.50	<0.50	<0.50	<0.50	<0.50	---	---	---	---
GMW-41	11/08/01	<300	<100	---	---	---	<0.50	<0.50	<0.50	<0.50	<0.50	<0.50	---	---	---	---
GMW-41	04/12/02	<300	<100	---	---	---	<0.50	<0.50	<0.50	<0.50	<0.50	0.8	---	---	---	---
GMW-41	10/24/02	<300	1000	---	---	---	<0.50	<1	<1	<1	<0.50	1.1	---	---	---	---
GMW-41	04/16/03	---	<100	---	---	---	<0.50	<0.50	<0.50	<0.50	<0.50	<0.50	---	---	---	---
GMW-41	10/08/03	---	350	---	---	---	<0.50	<0.50	<0.50	<0.50	<0.50	2.4	---	---	---	---
GMW-41	04/22/04	---	<100	---	---	---	<0.50	<0.50	<0.50	<0.50	<0.50	3.3	<10	<2	<2	<2
GMW-41	11/06/04	---	<100	---	---	---	<0.50	<0.50	<0.50	<0.50	<0.50	3.6	<10	<2	<2	<2
GMW-41	05/07/05	---	<100	---	---	---	<0.50	<0.50	<0.50	<0.50	<0.50	<0.50	<10	<2	<2	<2
GMW-41	11/08/05	---	<100	---	---	---	<0.50	<0.50	<0.50	<0.50	<0.50	<0.50	<10	<2	<2	<2
GMW-41	05/05/06	---	<100	---	---	---	<0.50	<0.50	<0.50	<0.50	<0.50	<0.50	<10	<2	<2	<2
GMW-41	12/08/06	---	<100	---	---	---	<0.50	<0.50	<0.50	<0.50	<0.50	<0.50	<10	<2	<2	<2
GMW-41	05/03/07	---	<100	---	---	---	<0.50	<0.50	<0.50	<0.50	<0.50	0.51	<10	<2	<2	<2
GMW-41	11/16/07	---	<100	---	---	---	<0.50	<0.50	<0.50	<0.50	<0.50	<0.50	<10	<2	<2	<2
GMW-41	04/18/08	---	<100	---	---	---	<0.50	<0.50	<0.50	<0.50	<0.50	<0.50	<10	<2	<2	<2
GMW-41	10/17/08	---	---	---	---	<100	<0.50	<0.50	<0.50	<0.50	<0.50	<0.50	<10	<2	<2	<2
GMW-41	04/22/09	---	---	---	---	<100	<0.50	<0.50	<0.50	<0.50	<0.50	<0.50	<10	<2	<2	<2
GMW-41	10/21/09	---	---	---	---	<100	<0.50	<0.50	<0.50	<0.50	<0.50	0.43 J	<10	<2	<2	<2
GMW-41	04/14/10	---	---	---	---	<100	<0.50	<0.50	<0.50	<0.50	---	0.33 J	5.7 J	<2	<2	<2
GMW-41	10/06/10	<50	<100	---	---	---	<0.50	<0.50	<0.50	<0.50	<0.50	<0.50	<10	<1	<1	<1
GMW-41	10/06/10	---	---	---	---	<100	<0.50	---	---	---	<0.50	<0.50	<10	---	---	---
GMW-41	04/11/11	---	---	---	---	<100	<0.50	<0.50	<0.50	<0.50	<0.50	<0.50	<10	<2	<2	<2
GMW-41	10/11/11	---	---	---	---	<100	<0.50	<0.50	<0.50	<0.50	<0.50	<0.50	<10	<2	<2	<2
GMW-41	04/16/12	---	---	---	---	<100	<0.50	<0.50	<0.50	<0.50	<0.50	<0.50	5.4 J	<2	<2	<2
GMW-41	10/16/12	---	---	---	---	<100	<0.50	<0.50	<0.50	<0.50	<0.50	<0.50	<10	<2	<2	<2
GMW-41	04/09/13	---	---	<100	---	---	<0.50	<0.50	<0.50	<0.50	<0.50	<0.50	<10	<2	<2	<2
GMW-41	10/07/13	<100	---	<100	---	---	<0.50	<0.50	<0.50	<0.50	<0.50	0.5 J	<10	<2	<2	<2
GMW-41	10/28/14	<100	---	<100	---	---	<0.50	<0.50	<0.50	<1	<0.50	<2	<10	<2	<2	<2
GMW-41	04/22/15	<100	---	<100	---	---	<0.50	<0.50	<0.50	<1	<0.50	3.2	<10	<2	<2	<2
GMW-41	10/05/16	<100	---	330	---	---	<0.50	<0.50	<0.50	<1	<0.50	<1	<10	<2	<2	<2
GMW-41	04/20/17	<100	---	140	---	---	<0.50	<0.50	<0.50	<1	<0.50	<1	<10	<2	<2	<2
GMW-41	04/20/18	<100	---	690 J	---	---	<0.50	<0.50	<0.50	<1	<0.50	<1	<10	<2	<2	<2
GMW-41	11/06/18	<100	---	140	---	---	<0.50	<0.50	<0.50	<1	<0.50	<1	<10	<2	<2	<2
GMW-41	04/17/19	<100	---	140 J	---	---	<0.50	<0.50	<0.50	<1	<0.50	<1	<10	<2	<2	<2
GMW-41	10/31/19	<100	---	140	---	---	<0.50	<0.50	<0.50	<1.0	<0.50	<1.2	<10	<2.0	<2.0	<2.0
GMW-41	05/06/20	<100	---	<100	---	---	<0.50	<0.50	<0.50	<1.0	<0.50	<1.2	<10	<2.0	<2.0	<2.0
GMW-41	10/20/20	<100	---	<100	---	---	<0.50	<0.50	<0.50	<1.0	<0.50	<1.2	<10J	<2.0	<2.0	<2.0
GMW-41	05/04/21	<100	---	170	---	---	<0.50	<0.50	<0.50	<1.0	<0.50	<1.2	<10	<2.0	<2.0	<2.0
GMW-41	11/04/21	<100	---	230	---	---	<0.50	<0.50	<0.50	<1.0	<0.50	<1.2	<10	<2.0	<2.0	<2.0
GMW-41	05/16/22	<100	---	200	---	---	<0.50	<0.50	<0.50	<1.0	<0.50	<1.2	<10	<2.0	<2.0	<2.0
GMW-42	11/05/98	7530	3340	---	---	---	800	<7.5	55	810	---	---	---	---	---	---
GMW-42	05/27/99	6510	14200	---	---	---	1100	110	60	580	---	---	---	---	---	---
GMW-42	11/18/99	7900	17000	---	---	---	810	490	180	1200	---	---	---	---	---	---

Attachment D. Historical Analytical Results for TPH, BTEX, 1,2-DCA, MTBE, TBA, DIPE, ETBE, and TAME in Groundwater – November 1996 through Present
 Defense Fuel Support Point, Norwalk, California

Results reported in micrograms per liter (µg/L)																
Well	Date	TPH-g	TPH-fp	TPH-d	TPH-jp ₄	TPH-jp ₅	Benzene	Toluene	Ethylbenzene	Xylenes	1,2-DCA	MTBE	TBA	DIPE	ETBE	TAME
GMW-42	05/17/00	3800	20000	---	---	---	9.9	1.2	26	230	---	---	---	---	---	---
GMW-42	12/01/00	380	2700	---	---	---	1	<0.30	<0.30	<0.60	---	18	---	---	---	---
GMW-42	05/10/01	490	620	---	---	---	24	40	11	79	---	5.3	---	---	---	---
GMW-42	11/07/01	<300	<100	---	---	---	<0.30	<0.30	<0.30	1.6	---	<5	---	---	---	---
GMW-42	04/10/02	<300	<100	---	---	---	<0.30	<0.30	<0.30	<0.60	---	7	---	---	---	---
GMW-42	10/09/13	<100	---	120 HD	---	---	<0.50	<0.50	<0.50	<0.50	<0.50	<0.50	<10	<2	<2	<2
GMW-42	04/14/14	<100	---	<100	---	---	<0.50	<0.50	<0.50	<0.50	<0.50	<0.50	<10	<2	<2	<2
GMW-42	10/27/14	<100	---	<100	---	---	<0.50	<0.50	<0.50	<1	<0.50	<2	<10	<2	<2	<2
GMW-42	04/22/15	<100	---	<100	---	---	<0.50	<0.50	<0.50	<1	<0.50	<2	<10	<2	<2	<2
GMW-42	04/17/17	<100	---	<100	---	---	<0.50	<0.50	1.6	<1	<0.50	<1	<10	<2	<2	<2
GMW-42	10/03/17	<100	---	180	---	---	<0.50	<0.50	<0.50	<1	<0.50	<1	<10	<2	<2	<2
GMW-42	04/20/18	<100	---	140 J	---	---	<0.50	<0.50	<0.50	<1	<0.50	<1	<10	<2	<2	<2
GMW-42	11/08/18	<100	---	<100	---	---	<0.50	<0.50	<0.50	<1	<0.50	<1	<10J	<2	<2	<2
GMW-42	04/17/19	<100	---	<100J	---	---	<0.50	<0.50	<0.50	<1	<0.50	<1	<10	<2	<2	<2
GMW-42	10/29/19	<100	---	<100	---	---	<0.50	<0.50	<0.50	<1.0	<0.50	<1.2	<10	<2.0	<2.0	<2.0
GMW-42	05/06/20	<100	---	<100	---	---	<0.50	<0.50	<0.50	<1.0	<0.50	<1.2	<10	<2.0	<2.0	<2.0
GMW-42	10/20/20	<100	---	<100	---	---	<0.50	<0.50	<0.50	<1.0	<0.50	<1.2	<10J	<2.0	<2.0	<2.0
GMW-42	05/04/21	<100	---	130	---	---	<0.50	<0.50	<0.50	<1.0	<0.50	<1.2	<10	<2.0	<2.0	<2.0
GMW-42	11/04/21	<100	---	<100	---	---	<0.50	<0.50	<0.50	<1.0	<0.50	<1.2	<10	<2.0	<2.0	<2.0
GMW-42	05/10/22	<100	---	<100	---	---	<0.50	<0.50	<0.50	<1.0	<0.50	<1.2	<10	<2.0	<2.0	<2.0
GMW-43	11/27/96	620	---	<500	<500	---	<0.50	<0.50	<0.50	<1	---	---	---	---	---	---
GMW-43	07/10/97	<50	---	<50	<50	---	<0.50	<1	<1	<2	---	---	---	---	---	---
GMW-43	01/07/98	<500	---	<100	<100	---	0.3	<0.30	<0.30	<0.60	---	---	---	---	---	---
GMW-43	05/21/98	<300	---	---	---	---	<0.30	<0.30	<0.30	<0.60	---	---	---	---	---	---
GMW-43	11/05/98	<300	<100	---	---	---	<0.30	<0.30	<0.30	<0.60	---	---	---	---	---	---
GMW-43	05/27/99	<300	<100	---	---	---	<0.30	<0.30	<0.30	<0.60	---	---	---	---	---	---
GMW-43	11/18/99	<300	<100	---	---	---	<0.30	<0.30	<0.30	<0.60	---	---	---	---	---	---
GMW-43	05/17/00	<300	170	---	---	---	0.92	<0.30	0.45	<0.60	---	---	---	---	---	---
GMW-43	11/30/00	<300	<100	---	---	---	<0.30	<0.30	<0.30	<0.60	---	<5	---	---	---	---
GMW-43	05/09/01	<300	<100	---	---	---	<0.30	<0.30	<0.30	<0.60	---	<5	---	---	---	---
GMW-43	11/07/01	<300	150	---	---	---	<0.30	<0.30	<0.30	<0.60	---	<5	---	---	---	---
GMW-43	04/11/02	<300	<100	---	---	---	<0.30	<0.30	<0.30	<0.60	---	<5	---	---	---	---
GMW-43	10/23/02	<300	<100	---	---	---	<0.30	<0.30	<0.30	<0.30	---	<5	---	---	---	---
GMW-43	04/14/03	---	<100	---	---	---	<1	<1	<1	<2	---	<3	---	---	---	---
GMW-43	10/08/03	---	<100	---	---	---	<0.30	<0.30	<0.30	<0.30	---	<5	---	---	---	---
GMW-43	04/21/04	---	<100	---	---	---	<0.50	<1	<1	<1	---	<1	---	---	---	---
GMW-43	11/06/04	---	<100	---	---	---	<0.30	<0.30	<0.30	<0.30	---	<5	---	---	---	---
GMW-43	05/10/05	---	<100	---	---	---	<0.30	0.68	<0.30	<0.30	---	<5	---	---	---	---
GMW-43	11/08/05	---	200	---	---	---	<0.30	0.47	<0.30	0.31	---	<5	---	---	---	---
GMW-43	05/04/06	---	180	---	---	---	<0.30	<0.30	<0.30	<0.30	---	<5	---	---	---	---
GMW-43	12/08/06	---	<100	---	---	---	<0.50	<0.50	<0.50	<1	---	<5	---	---	---	---
GMW-43	05/03/07	---	<100	---	---	---	<0.50	<0.50	<0.50	<1	---	8	---	---	---	---
GMW-43	11/15/07	---	<100	---	---	---	<0.50	<0.50	<0.50	<1	---	<5	---	---	---	---
GMW-43	04/17/08	---	<100	---	---	---	<0.50	<0.50	<0.50	<1	---	<5	---	---	---	---
GMW-43	10/16/08	---	---	---	---	<100	<0.50	<0.50	<0.50	<0.50	<0.50	<0.50	<10	<2	<2	<2
GMW-43	04/23/09	---	---	---	---	<100	<0.50	<0.50	<0.50	<0.50	---	<0.50	---	<0.50	<0.50	<0.50

Attachment D. Historical Analytical Results for TPH, BTEX, 1,2-DCA, MTBE, TBA, DIPE, ETBE, and TAME in Groundwater – November 1996 through Present
 Defense Fuel Support Point, Norwalk, California

Results reported in micrograms per liter (µg/L)																
Well	Date	TPH-g	TPH-fp	TPH-d	TPH-jp ₄	TPH-jp ₅	Benzene	Toluene	Ethylbenzene	Xylenes	1,2-DCA	MTBE	TBA	DIPE	ETBE	TAME
GMW-43	10/21/09	---	---	---	---	<100	<0.50	<0.50	<0.50	<0.50	<0.50	<0.50	<10	<2	<2	<2
GMW-43	04/15/10	---	---	---	---	<100	<0.50	<0.50	<0.50	<0.50	---	<0.50	<10	<2	<2	<2
GMW-43	10/08/10	---	---	---	---	<100	<0.50	---	---	---	<0.50	<0.50	<10	---	---	---
GMW-43	04/11/11	---	---	---	---	<100	<0.50	<0.50	<0.50	<0.50	<0.50	<0.50	<10	<2	<2	<2
GMW-43	10/11/11	---	---	---	---	<100	<0.50	<0.50	<0.50	<0.50	<0.50	<0.50	<10	<2	<2	<2
GMW-43	04/16/12	---	---	---	---	<100	<0.50	<0.50	<0.50	<0.50	<0.50	<0.50	19	<2	<2	<2
GMW-43	10/16/12	---	---	---	---	<100	<0.50	<0.50	<0.50	<0.50	<0.50	<0.50	<10	<2	<2	<2
GMW-43	04/08/13	---	---	<100	---	---	<0.50	<0.50	<0.50	<0.50	<0.50	<0.50	<10	<2	<2	<2
GMW-43	10/07/13	<100	---	180 HD	---	---	<0.50	<0.50	<0.50	<0.50	<0.50	<0.50	<10	<2	<2	<2
GMW-43	04/14/14	<100	---	<100	---	---	<0.50	<0.50	<0.50	<0.50	<0.50	<0.50	<10	<2	<2	<2
GMW-43	10/27/14	<100	---	<100	---	---	<0.50	<0.50	<0.50	<1	<0.50	<2	<10	<2	<2	<2
GMW-43	04/22/15	<100	---	<100	---	---	<0.50	<0.50	<0.50	<1	<0.50	<2	<10	<2	<2	<2
GMW-43	04/17/17	<100	---	550	---	---	<0.50	<0.50	0.98	<1	<0.50	<1	<10	<2	<2	<2
GMW-43	04/18/18	<100	---	660	---	---	<0.50	<0.50	<0.50	<1	<0.50	<1	<10	<2	<2	<2
GMW-43	11/06/18	<100	---	240	---	---	<0.50	<0.50	<0.50	<1	<0.50	<1	<10	<2	<2	<2
GMW-43	04/19/19	<100	---	190	---	---	<0.50	<0.50	<0.50	<1	<0.50	<1	<10	<2	<2	<2
GMW-43	10/31/19	<100	---	300	---	---	<0.50	<0.50	<0.50	<1.0	<0.50	<1.2	<10	<2.0	<2.0	<2.0
GMW-43	05/06/20	<100	---	190	---	---	<0.50	<0.50	<0.50	<1.0	<0.50	<1.2	<10	<2.0	<2.0	<2.0
GMW-43	10/22/20	<100	---	390 J	---	---	<0.50	<0.50	<0.50	<1.0	<0.50	<1.2	<10	<2.0	<2.0	<2.0
GMW-43	05/10/21	<100	---	250	---	---	<0.50	<0.50	<0.50	<1.0	<0.50	<1.2	<10	<2.0	<2.0	<2.0
GMW-43	11/08/21	<100	---	220	---	---	<0.50	<0.50	<0.50	<1.0	<0.50	<1.2	<10	<2.0	<2.0	<2.0
GMW-43	05/19/22	<100	---	140	---	---	<0.50	<0.50	<0.50	<1.0	<0.50	<1.2	<10	<2.0	<2.0	<2.0
GMW-44	11/27/96	820	---	<500	<500	---	<0.50	<0.50	<0.50	<1	---	---	---	---	---	---
GMW-44	07/10/97	68	---	1100	<1000	---	<0.50	<1	<1	<2	---	---	---	---	---	---
GMW-44	01/06/98	<500	---	700	<100	---	<0.30	<0.30	<0.30	<0.60	---	---	---	---	---	---
GMW-44	05/21/98	<300	---	---	---	---	<0.30	<0.30	<0.30	<0.60	---	---	---	---	---	---
GMW-44	11/05/98	<300	<100	---	---	---	<0.30	<0.30	<0.30	<0.60	---	---	---	---	---	---
GMW-44	05/27/99	<300	<100	---	---	---	<0.30	<0.30	<0.30	<0.60	---	---	---	---	---	---
GMW-44	11/18/99	<300	310	---	---	---	<0.30	<0.30	<0.30	<0.60	---	---	---	---	---	---
GMW-44	05/17/00	<300	240	---	---	---	<0.30	<0.30	<0.30	1.9	---	---	---	---	---	---
GMW-44	11/30/00	<300	280	---	---	---	0.98	<0.30	0.95	<0.60	---	<5	---	---	---	---
GMW-44	05/09/01	<300	190	---	---	---	<0.30	<0.30	<0.30	<0.60	---	<5	---	---	---	---
GMW-44	11/07/01	<300	270	---	---	---	<0.30	<0.30	<0.30	<0.60	---	<5	---	---	---	---
GMW-44	04/11/02	<300	<100	---	---	---	<0.30	<0.30	<0.30	<0.60	---	<5	---	---	---	---
GMW-44	10/23/02	<300	120	---	---	---	<0.30	<0.30	<0.30	<0.30	---	<5	---	---	---	---
GMW-44	04/14/03	---	<100	---	---	---	<1	<1	<1	<2	---	<3	---	---	---	---
GMW-44	10/08/03	---	230	---	---	---	<0.30	<0.30	<0.30	<0.30	---	<5	---	---	---	---
GMW-44	04/21/04	---	160	---	---	---	<0.50	<1	<1	<1	---	<1	---	---	---	---
GMW-44	11/04/04	---	<100	---	---	---	<0.30	<0.30	<0.30	<0.30	---	<5	---	---	---	---
GMW-44	05/06/05	---	120	---	---	---	0.45	0.68	<0.30	<0.30	---	<5	---	---	---	---
GMW-44	11/08/05	---	<100	---	---	---	<0.30	<0.30	<0.30	0.39	---	<5	---	---	---	---
GMW-44	05/04/06	---	<100	---	---	---	<0.30	<0.30	<0.30	<0.30	---	<5	---	---	---	---
GMW-44	12/08/06	---	<100	---	---	---	<0.50	<0.50	<0.50	<1	---	<5	---	---	---	---
GMW-44	05/04/07	---	160	---	---	---	<0.50	<0.50	<0.50	<1	---	8.3	---	---	---	---
GMW-44	11/15/07	---	<100	---	---	---	<0.50	<0.50	<0.50	<1	---	<5	---	---	---	---
GMW-44	04/17/08	---	<100	---	---	---	<0.50	<0.50	<0.50	<1	---	<5	---	---	---	---

Attachment D. Historical Analytical Results for TPH, BTEX, 1,2-DCA, MTBE, TBA, DIPE, ETBE, and TAME in Groundwater – November 1996 through Present
 Defense Fuel Support Point, Norwalk, California

Results reported in micrograms per liter (µg/L)																
Well	Date	TPH-g	TPH-fp	TPH-d	TPH-jp ₄	TPH-jp ₅	Benzene	Toluene	Ethylbenzene	Xylenes	1,2-DCA	MTBE	TBA	DIPE	ETBE	TAME
GMW-44	10/16/08	---	---	---	---	<100	<0.50	<0.50	<0.50	<0.50	<0.50	<0.50	<10	<2	<2	<2
GMW-44	04/23/09	---	---	---	---	<100	<0.50	<0.50	<0.50	<0.50	---	<0.50	---	<0.50	<0.50	<0.50
GMW-44	10/21/09	---	---	---	---	<100	<0.50	<0.50	<0.50	<0.50	<0.50	<0.50	<10	<2	<2	<2
GMW-44	04/15/10	---	---	---	---	<100	<0.50	<0.50	<0.50	<0.50	---	<0.50	<10	<2	<2	<2
GMW-44	10/08/10	---	---	---	---	<100	<0.50	---	---	---	<0.50	<0.50	<10	---	---	---
GMW-44	04/11/11	---	---	---	---	<100	<0.50	<0.50	<0.50	<0.50	<0.50	<0.50	<10	<2	<2	<2
GMW-44	10/11/11	---	---	---	---	<100	<0.50	<0.50	<0.50	<0.50	<0.50	<0.50	<10	<2	<2	<2
GMW-44	04/16/12	---	---	---	---	<100	<0.50	<0.50	<0.50	<0.50	<0.50	<0.50	10	<2	<2	<2
GMW-44	10/16/12	---	---	---	---	<100	<0.50	<0.50	<0.50	<0.50	<0.50	<0.50	<10	<2	<2	<2
GMW-44	04/08/13	---	---	100 b	---	---	<0.50	<0.50	<0.50	<0.50	<0.50	<0.50	<10	<2	<2	<2
GMW-44	10/07/13	<100	---	<100	---	---	<0.50	<0.50	<0.50	<0.50	<0.50	<0.50	<10	<2	<2	<2
GMW-44	04/14/14	<100	---	<100	---	---	<0.50	<0.50	<0.50	<0.50	<0.50	<0.50	<10	<2	<2	<2
GMW-44	10/27/14	<100	---	<100	---	---	<0.50	<0.50	<0.50	<1	<0.50	<2	<10	<2	<2	<2
GMW-44	04/22/15	<100	---	170	---	---	<0.50	<0.50	<0.50	<1	<0.50	<2	<10	<2	<2	<2
GMW-44	10/05/16	<100	---	170	---	---	<0.50	<0.50	<0.50	<1	<0.50	<1	<10	<2	<2	<2
GMW-44	04/20/17	<100	---	<100	---	---	<0.50	<0.50	<0.50	<1	<0.50	<1	<10	<2	<2	<2
GMW-44	10/03/17	<100	---	130	---	---	<0.50	<0.50	<0.50	<1	<0.50	<1	<10	<2	<2	<2
GMW-44	04/18/18	160	---	130	---	---	<0.50	<0.50	<0.50	<1	<0.50	<1	<10	<2	<2	<2
GMW-44	11/06/18	<100	---	130	---	---	<0.50	<0.50	<0.50	<1	<0.50	<1	<10	<2	<2	<2
GMW-44	04/19/19	<100	---	<100	---	---	<0.50	<0.50	<0.50	<1	<0.50	<1	<10	<2	<2	<2
GMW-44	10/29/19	<100	---	<100	---	---	<0.50	<0.50	<0.50	<1.0	<0.50	<1.2	<10	<2.0	<2.0	<2.0
GMW-44	05/06/20	<100	---	<100	---	---	<0.50	<0.50	<0.50	<1.0	<0.50	<1.2	<10	<2.0	<2.0	<2.0
GMW-44	10/20/20	<100	---	<100	---	---	<0.50	<0.50	<0.50	<1.0	<0.50	<1.2	<10J	<2.0	<2.0	<2.0
GMW-44	05/04/21	<100	---	<100	---	---	<0.50	<0.50	<0.50	<1.0	<0.50	<1.2	<10	<2.0	<2.0	<2.0
GMW-44	11/02/21	<100	---	130	---	---	<0.50	<0.50	<0.50	<1.0	<0.50	<1.2	<10	<2.0	<2.0	<2.0
GMW-44	05/12/22	<100	---	130	---	---	<0.50	<0.50	<0.50	<1.0	<0.50	<1.2	<10	<2.0	<2.0	<2.0
GMW-45	11/22/96	23000	---	<500	<500	---	1100	230	580	2900	<0.50	---	---	---	---	---
GMW-45	07/09/97	1100	---	2700	<2000	---	330	<5	280	930	---	---	---	---	---	---
GMW-45	01/06/98	3200	---	3400	4700	---	286	1.3	188	543	---	---	---	---	---	---
GMW-45	05/20/98	4200	---	---	---	---	270	221	109	569	---	---	---	---	---	---
GMW-45	11/05/98	1400	<100	---	---	---	81	<0.30	40	75	---	---	---	---	---	---
GMW-45	05/27/99	3750	3890	---	---	---	420	<0.60	180	390	---	---	---	---	---	---
GMW-45	11/18/99	3960	3100	---	---	---	380	<3	140	100	---	---	---	---	---	---
GMW-45	05/17/00	5200	5500	---	---	---	620	8	87	37	---	---	---	---	---	---
GMW-45	11/29/00	2400	3100	---	---	---	330	1.3	6	4	---	<10	---	---	---	---
GMW-45	05/09/01	6500	4100	---	---	---	620	74	51	420	---	<50	---	---	---	---
GMW-45	11/07/01	5700	3000	---	---	---	730	<3	8.5	19	---	<50	---	---	---	---
GMW-45	04/10/02	9800	6500	---	---	---	900	21	69	240	---	240	---	---	---	---
GMW-45	10/23/02	3200	1300	---	---	---	770	5.5	120	290	---	<5	---	---	---	---
GMW-45	04/10/03	---	1570	---	---	---	344	10.8	5.56	10.1	---	<6	---	---	---	---
GMW-45	10/08/03	---	3400	---	---	---	470	<0.60	6.5	3.7	---	<10	---	---	---	---
GMW-45	04/21/04	---	1400	---	---	---	140	<1	2.5	<1	---	<1	---	---	---	---
GMW-45	11/04/04	---	1500	---	---	---	84	<0.30	3	2.9	---	<5	---	---	---	---
GMW-45	05/05/05	---	6900	---	---	---	670	17	520	720	---	<50	---	---	---	---
GMW-45	11/05/05	---	2200	---	---	---	340	0.46	130	250	---	10	---	---	---	---
GMW-45	05/03/06	---	2400	---	---	---	76	4.1	11	16	---	<5	---	---	---	---

Attachment D. Historical Analytical Results for TPH, BTEX, 1,2-DCA, MTBE, TBA, DIPE, ETBE, and TAME in Groundwater – November 1996 through Present
 Defense Fuel Support Point, Norwalk, California

Results reported in micrograms per liter (µg/L)																	
Well	Date	TPH-g	TPH-fp	TPH-d	TPH-jp ₄	TPH-jp ₅	Benzene	Toluene	Ethylbenzene	Xylenes	1,2-DCA	MTBE	TBA	DIPE	ETBE	TAME	
GMW-45	12/05/06	---	1200	---	---	---	67	1.9	3.6	6.4	---	<5	---	---	---	---	
GMW-45	05/02/07	---	1500	---	---	---	37	0.56	2	3	---	11	---	---	---	---	
GMW-45	11/14/07	---	590	---	---	---	42	<0.50	<0.50	<1	---	9.6	---	---	---	---	
GMW-45	04/16/08	---	1500	---	---	---	21	0.52	1.4	2.9	---	<5	---	---	---	---	
GMW-45	10/15/08	---	---	---	---	---	730	9.7	<0.50	1.9	<0.50	<0.50	<10	<2	<2	<2	
GMW-45	04/21/09	---	---	---	---	---	1200	11	<2	<2	<2	<2	<2	<2	<2	<2	
GMW-45	10/21/09	---	---	---	---	---	1600	15	<0.50	2.2	<0.50	<0.50	11	<2	<2	<2	
GMW-45	04/12/10	---	---	---	---	---	1700	85	<0.50	2.6	0.28	<0.50	11	<2	<2	<2	
GMW-45	10/07/10	---	---	---	---	---	1400	53	---	---	<0.50	<0.50	15	---	---	---	
GMW-45	04/14/11	---	---	---	---	---	1400	150	<0.50	3.6	0.94	<0.50	<0.50	<10	<2	<2	<2
GMW-45	10/11/11	---	---	---	---	---	1600	43	<0.33	1.8	0.29 J	<0.50	<0.50	41	<2	<2	<2
GMW-45	04/19/12	---	---	---	---	---	1700	28	0.24 J	1.9	0.8 J	<0.50	<0.50	28	<2	<2	<2
GMW-45	10/17/12	---	---	---	---	---	1300	44	<0.50	1.6	<0.50	<0.50	<0.50	20	<2	<2	<2
GMW-45	04/11/13	---	---	3400 b	---	---	24	<0.50	1.4	0.59 J	<0.50	<0.50	13	<2	<2	<2	
GMW-45	10/30/14	1500	---	3700	---	---	0.78	<0.50	0.52	<1	<0.50	<2	<10	<2	<2	<2	
GMW-45	10/10/16	2200	---	4500	---	---	<0.50	<0.50	<0.50	<1	<0.50	<1	<10	<2	<2	<2	
GMW-45	05/10/19	3500	---	25000	---	---	90	2.5	42	380	<0.50	<1	<10	<2	<2	<2	
GMW-45	11/07/19	4300	---	9400	---	---	99	3.6	49	269.6	<2.5	<1.2	<50	<10	<10	<10	
GMW-45	05/11/20	1500	---	2700	---	---	31	<5.0	87	140	<5.0	<12	<100	<20	<20	<20	
GMW-45	10/26/20	2700	---	720	---	---	54	<2.5J	29 J	80	<2.5	<6.0	<50	<10	<10	<10	
GMW-45	05/10/21	1200	---	1900	---	---	1.1	<1.0	<1.0	<2.0	<1.0	<2.4	<20	<4.0	<4.0	<4.0	
GMW-45	11/08/21	230	---	790	---	---	<0.50	<0.50	<0.50	<1.0	<0.50	<1.2	<10	<2.0	<2.0	<2.0	
GMW-45	05/19/22	270	---	1500	---	---	<0.50	<0.50	<0.50	<1.0	<0.50	<1.2	<10	<2.0	<2.0	<2.0	
GMW-47	11/27/96	9600	---	<500	<500	---	1800	<25	160	660	---	---	---	---	---	---	
GMW-47	07/09/97	420	---	93	<400	---	350	<1	170	79	---	---	---	---	---	---	
GMW-47	01/06/98	1900	---	<100	1800	---	438	11	75	253	<2.5	<2.5	---	---	---	---	
GMW-47	05/20/98	<300	---	---	---	---	1	<0.30	<0.30	<0.60	---	---	---	---	---	---	
GMW-47	11/05/98	1700	<100	---	---	---	910	4.9	18	140	---	---	---	---	---	---	
GMW-47	05/26/99	<300	<100	---	---	---	130	<0.30	0.33	3	---	---	---	---	---	---	
GMW-47	11/18/99	2100	1200	---	---	---	1100	0.77	5.8	27	---	---	---	---	---	---	
GMW-47	05/17/00	7200	8000	---	---	---	2300	700	200	1100	---	---	---	---	---	---	
GMW-47	11/29/00	990	1100	---	---	---	280	0.59	2.2	<0.60	---	<5	---	---	---	---	
GMW-47	03/30/01	---	<50	---	---	---	---	---	---	---	---	---	---	---	---	---	
GMW-47	05/09/01	7600	4100	---	---	---	1400	110	55	590	---	16	---	---	---	---	
GMW-47	11/07/01	1500	350	---	---	---	410	8.2	8.7	150	---	<50	---	---	---	---	
GMW-47	04/10/02	4100	1200	---	---	---	710	150	9.2	360	---	<25	---	---	---	---	
GMW-47	10/23/02	4000	2900	---	---	---	430	<5	26	99.9	<2.5	<5	---	---	---	---	
GMW-47	04/09/03	---	<100	---	---	---	1.37	<0.50	<0.50	<0.50	<1	<0.50	---	---	---	---	
GMW-47	09/18/03	---	<100	---	---	---	<0.50	<0.50	<0.50	<0.50	<0.50	<0.50	---	---	---	---	
GMW-47	10/08/03	140	380	---	---	---	<0.50	<0.50	<0.50	<0.50	<0.50	<0.50	---	---	---	---	
GMW-47	02/21/04	---	---	---	<100	---	4.2	<0.50	<0.50	<0.50	---	<0.50	---	---	---	---	
GMW-47	04/21/04	160	640	---	---	---	<0.50	<0.50	<0.50	<0.50	<0.50	<0.50	<10	<2	<2	<2	
GMW-47	07/21/04	330	330	---	---	---	<0.50	<0.50	<0.50	<0.50	---	<0.50	---	---	---	---	
GMW-47	11/03/04	<100	430	---	---	---	<0.50	<0.50	<0.50	<0.50	<0.50	<0.50	<10	<2	<2	<2	
GMW-47	03/02/05	170	110	---	---	---	33	<1	5.8	<1	---	<1	---	---	---	---	
GMW-47	05/05/05	420	530	---	---	---	22	<0.50	6	17.55	<0.50	<0.50	<10	<2	<2	<2	

Attachment D. Historical Analytical Results for TPH, BTEX, 1,2-DCA, MTBE, TBA, DIPE, ETBE, and TAME in Groundwater – November 1996 through Present
 Defense Fuel Support Point, Norwalk, California

Results reported in micrograms per liter (µg/L)																	
Well	Date	TPH-g	TPH-fp	TPH-d	TPH-jp ₄	TPH-jp ₅	Benzene	Toluene	Ethylbenzene	Xylenes	1,2-DCA	MTBE	TBA	DIPE	ETBE	TAME	
GMW-47	08/04/05	<100	110	---	---	---	3.4	<0.50	<0.50	<0.50	<0.50	<0.50	<10	<2	<2	<2	
GMW-47	11/05/05	<100	250	---	---	---	<0.50	<0.50	<0.50	<0.50	<0.50	<0.50	<10	<2	<2	<2	
GMW-47	03/08/06	<100	160	---	---	---	<0.50	<0.50	<0.50	<0.50	<0.50	<0.50	<10	<2	<2	<2	
GMW-47	05/03/06	<100	340	---	---	---	2.3	<0.50	<0.50	<0.50	<0.50	<0.50	<10	<2	<2	<2	
GMW-47	07/28/06	<100	440	---	---	---	0.95	<0.50	<0.50	<0.50	<0.50	<0.50	<10	<2	<2	<2	
GMW-47	12/05/06	<100	200	---	---	---	5.4	<0.50	<0.50	<0.50	<0.50	<0.50	<10	<2	<2	<2	
GMW-47	03/23/07	<100	420	---	---	---	11	<0.50	<0.50	<0.50	<0.50	<0.50	<10	<2	<2	<2	
GMW-47	05/02/07	<100	320	---	---	---	4.8	<0.50	<0.50	<0.50	<0.50	<0.50	<10	<2	<2	<2	
GMW-47	08/31/07	<100	400	---	---	---	1.8	<0.50	<0.50	<0.50	<0.50	<0.50	<10	<2	<2	<2	
GMW-47	11/13/07	<100	180	---	---	---	0.83	<0.50	<0.50	<0.50	<0.50	<0.50	<10	<2	<2	<2	
GMW-47	02/07/08	<100	290	---	---	---	1.7	<0.50	<0.50	<0.50	<0.50	<0.50	<10	<2	<2	<2	
GMW-47	04/16/08	<100	270	---	---	---	1.6	<0.50	<0.50	<0.50	<0.50	<0.50	<10	<2	<2	<2	
GMW-47	07/29/08	<100	450	---	---	---	<0.50	<0.50	<0.50	<0.50	<0.50	<0.50	<10	<2	<2	<2	
GMW-47	10/15/08	<100	---	---	---	---	300	<0.50	<0.50	<0.50	<0.50	<0.50	<10	<2	<2	<2	
GMW-47	02/12/09	170	---	---	---	---	460	<0.50	<0.50	<0.50	<0.50	<0.50	<10	<2	<2	<2	
GMW-47	04/20/09	180	---	---	---	---	730	<0.50	<0.50	<0.50	<0.50	<0.50	<10	<2	<2	<2	
GMW-47	07/20/09	200	---	---	---	---	1400	<0.50	<0.50	<0.50	<0.50	<0.50	15	<2	<2	<2	
GMW-47	10/19/09	170	---	---	---	---	1200	<0.50	<0.50	<0.50	<0.50	<0.50	15	<2	<2	<2	
GMW-47	01/11/10	---	---	---	---	---	1300	<0.50	<0.50	<0.50	<0.50	<0.50	17	<2	<2	<2	
GMW-47	04/19/10	---	---	---	---	---	930	<0.50	<0.50	<0.50	<0.50	<0.50	13	<2	<2	<2	
GMW-47	10/06/10	---	---	---	---	---	1800	0.35 J	---	---	<0.50	<0.50	16	---	---	---	
GMW-47	01/11/11	---	---	---	---	---	1600	5.2	<0.50	0.75	<0.50	<0.50	1.2	17	<2	<2	<2
GMW-47	04/14/11	---	---	---	---	---	1800	0.36 J	<0.50	0.27 J	<0.50	<0.50	2.6	<10	<2	<2	<2
GMW-47	07/12/11	---	---	---	---	---	3000	0.54	<0.50	0.58	<0.50	<0.50	3.8	32	<2	<2	<2
GMW-47	10/11/11	---	---	---	---	---	3900	0.55	<0.50	0.99	0.32 J	<0.50	6.1	46	<2	<2	<2
GMW-47	01/10/12	---	---	---	---	---	2900	0.63	<0.50	0.74	0.36 J	<0.50	7.9	110	<2	<2	<2
GMW-47	04/20/12	---	---	---	---	---	2300	0.52	<0.50	0.68	0.31 J	<0.50	5	310	<2	<2	<2
GMW-47	07/10/12	---	---	---	---	---	2600	0.15 J	<0.50	0.29 J	0.31	<0.50	6.5	250	<2	<2	<2
GMW-47	10/17/12	---	---	---	---	---	1400	0.46 J	<0.50	0.17 J	<0.50	<0.50	4.5	310	<2	<2	<2
GMW-47	01/15/13	---	---	580 b	---	---	<0.50	<0.50	<0.50	<0.50	<0.50	3.7	320	<2	<2	<2	
GMW-47	04/11/13	---	---	1500 b	---	---	<0.50	<0.50	<0.50	<0.50	<0.50	5.4	150	<2	<2	<2	
GMW-47	10/08/13	<100	---	990 HD	---	---	<0.50	<0.50	<0.50	<0.50	<0.50	4.8	490	<2	<2	<2	
GMW-47	04/16/14	<100	---	1500 HD	---	---	<0.50	<0.50	<0.50	<0.50	<0.50	6	280	<2	<2	<2	
GMW-47	10/29/14	<100	---	2100	---	---	<0.50	<0.50	<0.50	<1	<0.50	5.8	130	<2	<2	<2	
GMW-47	04/28/15	<100	---	2100	---	---	<0.50	<0.50	<0.50	<1	<0.50	5.9	350	<2	<2	<2	
GMW-47	10/26/15	<100	---	1300	---	---	<0.50	<0.50	<0.50	<1	<0.50	4.8	31	<2	<2	<2	
GMW-47	04/14/16	<100	---	450	---	---	<0.50	<0.50	<0.50	<1	<0.50	5.7	<10	<2	<2	<2	
GMW-47	10/07/16	<100	---	2000	---	---	<0.50	<0.50	<0.50	<1	<0.50	4.9	120	<2	<2	<2	
GMW-47	04/21/17	<100	---	860	---	---	<0.50	<0.50	<0.50	<1	<0.50	<1	<10	<2	<2	<2	
GMW-47	10/04/17	<100	---	980	---	---	<0.50	<0.50	<0.50	<1	<0.50	8.6	410	<2	<2	<2	
GMW-47	04/23/18	<100	---	890	---	---	0.61	<0.50	<0.50	<1	<0.50	6.5	220	<2	<2	<2	
GMW-47	11/12/18	<100	---	2400	---	---	<0.50	<0.50	<0.50	<1	<0.50	2.2	24	<2	<2	<2	
GMW-47	04/22/19	<100	---	1000	---	---	<0.50	<0.50	<0.50	<1	<0.50	2.6	<10	<2	<2	<2	
GMW-47	05/10/19	<100	---	2100	---	---	<0.50	<0.50	<0.50	<1	<0.50	3.2	250	<2	<2	<2	
GMW-47	11/06/19	<100	---	600	---	---	<0.50	<0.50	<0.50	<1.0	<0.50	2.0	58	<2.0	<2.0	<2.0	
GMW-47	05/08/20	170	---	1800	---	---	1.2	<0.50	<0.50	<1.0	<0.50	14	1100	<2.0	<2.0	<2.0	

Attachment D. Historical Analytical Results for TPH, BTEX, 1,2-DCA, MTBE, TBA, DIPE, ETBE, and TAME in Groundwater – November 1996 through Present
 Defense Fuel Support Point, Norwalk, California

Results reported in micrograms per liter (µg/L)																
Well	Date	TPH-g	TPH-fp	TPH-d	TPH-jp ₄	TPH-jp ₅	Benzene	Toluene	Ethylbenzene	Xylenes	1,2-DCA	MTBE	TBA	DIPE	ETBE	TAME
GMW-47	10/26/20	130	---	750	---	---	<0.50	<0.50J	<0.50J	<1.0	<0.50	5.1	<10	<2.0	<2.0	<2.0
GMW-47	05/10/21	140	---	790	---	---	<0.50	<0.50	<0.50	<1.0	<0.50	1.3	<10	<2.0	<2.0	<2.0
GMW-47	11/05/21	240	---	590	---	---	15	<0.50	<0.50	<1.0	<0.50	<1.2	27	<2.0	<2.0	<2.0
GMW-47	05/12/22	440	---	650	---	---	48	<0.50	<0.50	<1.0	<0.50	1.5	17	<2.0	<2.0	<2.0
GMW-48	11/22/96	56000	---	<500	<500	---	10000	1800	1500	6900	0.8	---	---	---	---	---
GMW-48	10/09/13	1200 HD	---	3100 HD	---	---	450	0.49 J	1.3	1.48	<0.50	0.78	32	<2	<2	<2
GMW-48	04/17/14	1800 HD	---	1900 HD	---	---	400	<1.2	1.7	1.27	<1.2	<1.2	44	<5	<5	<5
GMW-48	10/31/14	2600	---	3100	---	---	450	<0.50	2.1	<1	<0.50	<2	21	<2	<2	<2
GMW-48	04/29/15	1000	---	2400	---	---	300	<2.5	2.5	<5	<2.5	<10	<50	<10	<10	<10
GMW-48	10/26/15	1500	---	1800	---	---	170	<2.5	18	130	<2.5	<10	<50	<10	<10	<10
GMW-48	10/11/16	470	---	1100	---	---	200	<1	<1	<2	<1	<2	<20	<4	<4	<4
GMW-48	04/21/17	460	---	1500	---	---	190	<0.50	0.5	<1	<0.50	<1	<10	<2	<2	<2
GMW-48	10/09/17	360	---	1400	---	---	190	<1	<1	<2	<1	<2	<20	<4	<4	<4
GMW-48	04/23/18	280	---	810	---	---	130	<2.5	<2.5	<5	<2.5	<5	<50	<10	<10	<10
GMW-48	11/15/18	150	---	690	---	---	1	<0.50	<0.50	<1	<0.50	<1	<10	<2	<2	<2
GMW-48	04/18/19	<100	---	500	---	---	<0.50	<0.50	<0.50	<1	<0.50	<1	<10	<2	<2	<2
GMW-48	10/30/19	<100	---	450	---	---	<0.50	<0.50	<0.50	<1.0	<0.50	<1.2	<10	<2.0	<2.0	<2.0
GMW-48	05/08/20	<100	---	<100	---	---	<0.50	<0.50	<0.50	<1.0	<0.50	<1.2	<10	<2.0	<2.0	<2.0
GMW-48	10/21/20	<100	---	<100	---	---	<0.50	<0.50	<0.50	<1.0	<0.50	<1.2	<10	<2.0	<2.0	<2.0
GMW-48	05/05/21	<100	---	150	---	---	<0.50	<0.50	<0.50	<1.0	<0.50	<1.2	<10	<2.0	<2.0	<2.0
GMW-48	11/04/21	<100	---	<100	---	---	<0.50	<0.50	<0.50	<1.0	<0.50	<1.2	<10	<2.0	<2.0	<2.0
GMW-48	05/10/22	<100	---	<100	---	---	<0.50	<0.50	<0.50	<1.0	<0.50	<1.2	<10	<2.0	<2.0	<2.0
GMW-4R	04/18/17	84	---	70	---	---	6.1	<0.50	2.2	1.2	<0.50	0.74	<10	<1	<1	<1
GMW-4R	10/05/17	<50	---	70	---	---	1.3	<0.50	<0.50	<0.50	<0.50	0.56	<10	<1	<1	<1
GMW-4R	04/19/18	100	---	50	---	---	1.1	<0.50	1.2	0.55	<0.50	0.68	<10	<1	<1	<1
GMW-4R	11/08/18	<50	---	<50	---	---	<0.50	<0.50	<0.50	<0.50	<0.50	<0.50	<10	<1	<1	<1
GMW-4R	04/18/19	<50	---	<50	---	---	<0.50	<0.50	1.6	0.56	<0.50	<0.50	<10	<1	<1	<1
GMW-4R	10/30/19	<50	---	<50	---	---	<0.50	<0.50	<0.50	<0.50	<0.50	<0.50	<10	<1.0	<1.0	<1.0
GMW-4R	05/08/20	<50	---	<50	---	---	<0.50	<0.50	<0.50	<0.50	<0.50	<0.50	<10	<1.0	<1.0	<1.0
GMW-4R	11/05/20	<50	---	58	---	---	<0.50	<0.50	<0.50	<0.50	<0.50	<0.50	<10	<1.0	<1.0	<1.0
GMW-4R	05/05/21	<50	---	<50	---	---	<0.50	<0.50	<0.50	<0.50	<0.50	<0.50	<10	<1.0	<1.0	<1.0
GMW-4R	11/02/21	120	---	<50	---	---	<0.50	<0.50	<0.50	<0.50	<0.50	1.0	<10	<1.0	<1.0	<1.0
GMW-4R	05/12/22	<50	---	190	---	---	<0.50	<0.50	<0.50	<0.50	<0.50	0.92	<10	<1.0	<1.0	<1.0
GMW-50	01/10/12	---	---	---	---	820	48	<0.50	0.24 J	2.5	<0.50	0.47 J	9.6 J	<2	<2	<2
GMW-50	04/14/16	<100	---	440	---	---	35	<0.50	<0.50	<1	<0.50	1.3	<10	<2	<2	<2
GMW-54	04/22/15	<100	---	1800	---	---	<0.50	<0.50	<0.50	<1	<0.50	2.3	<10	<2	<2	<2
GMW-54	04/21/17	<100	---	850	---	---	<0.50	<0.50	<0.50	<1	<0.50	<1	<10	<2	<2	<2
GMW-56	11/05/98	<300	<100	---	---	---	<0.30	<0.30	16	<0.60	---	---	---	---	---	---
GMW-56	05/27/99	<300	<100	---	---	---	<0.30	<0.30	<0.30	<0.60	---	---	---	---	---	---
GMW-56	11/18/99	<300	<100	---	---	---	<0.30	<0.30	<0.30	<0.60	---	---	---	---	---	---
GMW-56	05/17/00	<300	<100	---	---	---	<0.30	<0.30	<0.30	<0.60	---	---	---	---	---	---
GMW-56	11/29/00	<300	<100	---	---	---	<0.30	<0.30	<0.30	<0.60	---	<5	---	---	---	---
GMW-56	05/09/01	<300	<100	---	---	---	<0.30	<0.30	<0.30	<0.60	---	<5	---	---	---	---
GMW-56	11/07/01	<300	<100	---	---	---	<0.30	<0.30	<0.30	<0.60	---	<5	---	---	---	---
GMW-56	04/10/02	<300	<100	---	---	---	<0.30	<0.30	<0.30	<0.60	---	12	---	---	---	---
GMW-56	04/10/03	---	<100	---	---	---	<0.50	<0.50	<0.50	<0.50	<0.50	<0.50	---	---	---	---

Attachment D. Historical Analytical Results for TPH, BTEX, 1,2-DCA, MTBE, TBA, DIPE, ETBE, and TAME in Groundwater – November 1996 through Present
 Defense Fuel Support Point, Norwalk, California

Results reported in micrograms per liter (µg/L)																
Well	Date	TPH-g	TPH-fp	TPH-d	TPH-jp ₄	TPH-jp ₅	Benzene	Toluene	Ethylbenzene	Xylenes	1,2-DCA	MTBE	TBA	DIPE	ETBE	TAME
GMW-56	10/08/03	---	<100	---	---	---	<0.50	<0.50	<0.50	<0.50	<0.50	<0.50	---	---	---	---
GMW-56	04/21/04	---	<100	---	---	---	<0.50	<0.50	<0.50	<0.50	<0.50	<0.50	<10	<2	<2	<2
GMW-56	11/04/04	---	<100	---	---	---	<0.50	<0.50	<0.50	<0.50	<0.50	<0.50	<10	<2	<2	<2
GMW-56	05/05/05	---	120	---	---	---	<0.50	<0.50	<0.50	<0.50	<0.50	<0.50	<10	<2	<2	<2
GMW-56	11/05/05	---	<100	---	---	---	<0.50	<0.50	<0.50	<0.50	<0.50	<0.50	<10	<2	<2	<2
GMW-56	05/03/06	---	<100	---	---	---	<0.50	<0.50	<0.50	<0.50	<0.50	<0.50	<10	<2	<2	<2
GMW-56	12/08/06	---	<100	---	---	---	<0.50	<0.50	<0.50	<0.50	<0.50	<0.50	<10	<2	<2	<2
GMW-56	05/02/07	---	<100	---	---	---	<0.50	<0.50	<0.50	<0.50	<0.50	<0.50	<10	<2	<2	<2
GMW-56	11/14/07	---	<100	---	---	---	<0.50	<0.50	<0.50	<0.50	<0.50	<0.50	<10	<2	<2	<2
GMW-56	04/16/08	---	<100	---	---	---	<0.50	<0.50	<0.50	0.94	<0.50	<0.50	<10	<2	<2	<2
GMW-56	10/15/08	---	---	---	---	<100	<0.50	<0.50	<0.50	<0.50	<0.50	<0.50	<10	<2	<2	<2
GMW-56	04/21/09	---	---	---	---	<100	<0.50	<0.50	<0.50	<0.50	<0.50	<0.50	<10	<2	<2	<2
GMW-56	10/21/09	---	---	---	---	<100	<0.50	<0.50	<0.50	<0.50	<0.50	<0.50	4.2 J	<2	<2	<2
GMW-56	04/12/10	---	---	---	---	<100	<0.50	<0.50	<0.50	<0.50	<0.50	<0.50	<10	<2	<2	<2
GMW-56	04/15/11	---	---	---	---	<100	<0.50	<0.50	<0.50	<0.50	<0.50	<0.50	<10	<2	<2	<2
GMW-56	10/08/13	<100	---	190 HD	---	---	<0.50	<0.50	<0.50	<0.50	<0.50	<0.50	<10	<2	<2	<2
GMW-56	04/15/14	<100	---	<95	---	---	<0.50	<0.50	<0.50	<0.50	<0.50	<0.50	<10	<2	<2	<2
GMW-56	10/27/14	<100	---	120	---	---	<0.50	<0.50	<0.50	<1	<0.50	<2	<10	<2	<2	<2
GMW-56	04/22/15	<100	---	<100	---	---	<0.50	<0.50	<0.50	<1	<0.50	<2	<10	<2	<2	<2
GMW-56	04/13/16	<100	---	<100	---	---	<0.50	<0.50	0.62	0.73	<0.50	<1	<10	<2	<2	<2
GMW-56	10/04/16	<100	---	<100	---	---	<0.50	<0.50	<0.50	<1	<0.50	<1	<10	<2	<2	<2
GMW-56	04/18/17	<100	---	<100	---	---	<0.50	<0.50	<0.50	<1	<0.50	<1	<10	<2	<2	<2
GMW-56	10/03/17	<100	---	120	---	---	<0.50	<0.50	<0.50	<1	<0.50	<1	<10	<2	<2	<2
GMW-56	04/17/18	<100	---	<100	---	---	<0.50	<0.50	<0.50	<1	<0.50	<1	<10	<2	<2	<2
GMW-56	11/05/18	<100	---	<100	---	---	<0.50	<0.50	<0.50	<1	<0.50	<1	<10	<2	<2	<2
GMW-56	04/16/19	<100	---	<100J	---	---	<0.50	<0.50	<0.50	<1	<0.50	<1	<10	<2	<2	<2
GMW-56	10/29/19	<100	---	<100	---	---	<0.50	<0.50	<0.50	<1.0	<0.50	<1.2	<10	<2.0	<2.0	<2.0
GMW-56	05/05/20	<100	---	<100	---	---	<0.50	<0.50	<0.50	<1.0	<0.50	<1.2	<10	<2.0	<2.0	<2.0
GMW-56	10/21/20	<100	---	<100	---	---	<0.50	<0.50	<0.50	<1.0	<0.50	<1.2	<10	<2.0	<2.0	<2.0
GMW-56	05/06/21	<100	---	<100	---	---	<0.50	<0.50	<0.50	<1.0	<0.50	<1.2	<10	<2.0	<2.0	<2.0
GMW-56	11/03/21	<100	---	130	---	---	<0.50	<0.50	<0.50	<1.0	<0.50	<1.2	<10	<2.0	<2.0	<2.0
GMW-56	05/11/22	<100	---	160	---	---	<0.50	<0.50	<0.50	<1.0	<0.50	<1.2	<10	<2.0	<2.0	<2.0
GMW-57	11/05/98	<300	<100	---	---	---	12	0.63	4.5	0.97	---	---	---	---	---	---
GMW-57	05/26/99	379	<100	---	---	---	150	15	12	55	---	---	---	---	---	---
GMW-57	11/18/99	4000	3600	---	---	---	950	240	150	750	---	---	---	---	---	---
GMW-57	05/17/00	17000	<100	---	---	---	3200	2200	750	4300	---	---	---	---	---	---
GMW-57	11/29/00	11000	7100	---	---	---	2300	21	340	1800	---	<100	---	---	---	---
GMW-57	03/30/01	---	1800	---	---	---	---	---	---	---	---	---	---	---	---	---
GMW-57	05/09/01	28000	12000	---	---	---	3300	3100	690	3600	---	<50	---	---	---	---
GMW-57	11/07/01	19000	11000	---	---	---	3900	1600	390	3400	---	<500	---	---	---	---
GMW-57	04/10/02	5000	5300	---	---	---	720	150	8.2	360	<2.5	<2.5	---	---	---	---
GMW-57	10/23/02	1700	2000	---	---	---	690	<0.30	3.2	5.7	---	<5	---	---	---	---
GMW-57	04/09/03	---	<100	---	---	---	<1	<1	<1	<2	---	<3	---	---	---	---
GMW-57	09/18/03	---	170	---	---	---	<0.50	<0.50	<0.50	<0.50	<0.50	<0.50	---	---	---	---
GMW-57	10/11/03	200	650	---	---	---	47	<0.50	0.57	<0.50	<0.50	<0.50	---	---	---	---
GMW-57	02/21/04	---	---	---	470	---	190	<0.50	<0.50	<0.50	---	<0.50	---	---	---	---

Attachment D. Historical Analytical Results for TPH, BTEX, 1,2-DCA, MTBE, TBA, DIPE, ETBE, and TAME in Groundwater – November 1996 through Present
 Defense Fuel Support Point, Norwalk, California

Results reported in micrograms per liter (µg/L)																	
Well	Date	TPH-g	TPH-fp	TPH-d	TPH-jp ₄	TPH-jp ₅	Benzene	Toluene	Ethylbenzene	Xylenes	1,2-DCA	MTBE	TBA	DIPE	ETBE	TAME	
GMW-57	04/21/04	110	710	---	---	---	21	<0.50	<0.50	<0.50	<0.50	<0.50	<10	<2	<2	<2	
GMW-57	07/21/04	340	720	---	---	---	48	<0.50	<0.50	<0.50	---	<0.50	270	57	54	50	
GMW-57	11/03/04	120	270	---	---	---	22	<0.50	<0.50	<0.50	<0.50	<0.50	<10	<2	<2	<2	
GMW-57	03/02/05	400	170	---	---	---	190	<1	2.5	<1	---	<1	---	---	---	---	
GMW-57	05/05/05	280	170	---	---	---	57	<0.50	<0.50	<0.50	<0.50	<0.50	<10	<2	<2	<2	
GMW-57	08/04/05	170	430	---	---	---	120	<0.50	0.54	<0.50	<0.50	<0.50	<10	<2	<2	<2	
GMW-57	11/05/05	120	100	---	---	---	<0.50	<0.50	<0.50	<0.50	<0.50	<0.50	<10	<2	<2	<2	
GMW-57	03/08/06	180	180	---	---	---	4.8	<0.50	<0.50	<0.50	<0.50	<0.50	<10	<2	<2	<2	
GMW-57	05/03/06	<100	280	---	---	---	<0.50	<0.50	<0.50	<0.50	<0.50	<0.50	<10	<2	<2	<2	
GMW-57	07/28/06	180	1100	---	---	---	1.8	<0.50	<0.50	<0.50	<0.50	<0.50	<10	<2	<2	<2	
GMW-57	12/05/06	<100	290	---	---	---	<0.50	<0.50	<0.50	<0.50	<0.50	<0.50	<10	<2	<2	<2	
GMW-57	03/23/07	120	540	---	---	---	<0.50	<0.50	<0.50	<0.50	<0.50	<0.50	<10	<2	<2	<2	
GMW-57	05/02/07	120	720	---	---	---	<0.50	<0.50	<0.50	<0.50	<0.50	<0.50	<10	<2	<2	<2	
GMW-57	08/31/07	110	700	---	---	---	<0.50	<0.50	<0.50	<0.50	<0.50	<0.50	<10	<2	<2	<2	
GMW-57	11/13/07	160	450	---	---	---	0.72	<0.50	<0.50	<0.50	<0.50	<0.50	<10	<2	<2	<2	
GMW-57	02/07/08	150	720	---	---	---	4	<0.50	<0.50	<0.50	<0.50	<0.50	<10	<2	<2	<2	
GMW-57	04/16/08	<100	540	---	---	---	<0.50	<0.50	<0.50	<0.50	<0.50	<0.50	<10	<2	<2	<2	
GMW-57	07/29/08	<100	390	---	---	---	<0.50	<0.50	<0.50	<0.50	<0.50	<0.50	<10	<2	<2	<2	
GMW-57	10/15/08	<100	---	---	---	---	210	<0.50	<0.50	<0.50	<0.50	<0.50	<10	<2	<2	<2	
GMW-57	02/12/09	<100	---	---	---	---	140	<0.50	<0.50	<0.50	<0.50	<0.50	<10	<2	<2	<2	
GMW-57	04/20/09	<100	---	---	---	---	<100	<0.50	<0.50	<0.50	<0.50	<0.50	<10	<2	<2	<2	
GMW-57	07/21/09	<100	---	---	---	---	<100	<0.50	<0.50	<0.50	<0.50	<0.50	<10	<2	<2	<2	
GMW-57	10/19/09	<100	---	---	---	---	<100	<0.50	<0.50	<0.50	<0.50	<0.50	8.1 J	<2	<2	<2	
GMW-57	01/11/10	---	---	---	---	---	<100	<0.50	<0.50	<0.50	<0.50	<0.50	<10	<2	<2	<2	
GMW-57	04/12/10	---	---	---	---	---	<100	<0.50	<0.50	<0.50	<0.50	<0.50	<10	<2	<2	<2	
GMW-57	10/06/10	---	---	---	---	---	<100	<0.50	---	---	<0.50	<0.50	<10	---	---	---	
GMW-57	01/10/11	---	---	---	---	---	<100	<0.50	<0.50	<0.50	<0.50	<0.50	<10	<2	<2	<2	
GMW-57	04/11/11	---	---	---	---	---	<100	1.4	<0.50	<0.50	<0.50	<0.50	<10	<2	<2	<2	
GMW-57	07/11/11	---	---	---	---	---	130	10	<0.50	<0.50	<0.50	<0.50	<10	<2	<2	<2	
GMW-57	10/11/11	---	---	---	---	---	<100	1.6	<0.50	<0.50	0.48 J	<0.50	<10	<2	<2	<2	
GMW-57	01/09/12	---	---	---	---	---	<100	<0.50	<0.50	<0.50	<0.50	<0.50	<10	<2	<2	<2	
GMW-57	04/17/12	---	---	---	---	---	200	<0.50	<0.50	<0.50	<0.50	<0.50	<10	<2	<2	<2	
GMW-57	07/09/12	---	---	---	---	---	330	<0.50	<0.50	<0.50	<0.50	<0.50	<10	<2	<2	<2	
GMW-57	10/16/12	---	---	---	---	---	110	<0.50	<0.50	<0.50	<0.50	<0.50	<10	<2	<2	<2	
GMW-57	01/14/13	---	---	<100	---	---	<0.50	<0.50	<0.50	<0.50	<0.50	<0.50	<10	<2	<2	<2	
GMW-57	04/08/13	---	---	---	---	---	180 b	<0.50	<0.50	<0.50	<0.50	0.54	<10	<2	<2	<2	
GMW-57	10/08/13	<100	---	---	---	---	140 HD	<0.50	<0.50	<0.50	0.99	<0.50	0.74	<10	<2	<2	<2
GMW-57	04/16/14	<100	---	---	---	---	340 HD	<0.50	<0.50	<0.50	<0.50	<0.50	0.68	<10	<2	<2	<2
GMW-57	10/29/14	140	---	---	---	---	380	<0.50	<0.50	<0.50	<1	<0.50	<2	<10	<2	<2	<2
GMW-57	04/28/15	<100	---	---	---	---	310	<0.50	<0.50	<0.50	<1	<0.50	3	<10	<2	<2	<2
GMW-57	10/22/15	<100	---	---	---	---	440	<0.50	<0.50	<0.50	<1	<0.50	<2	<10	<2	<2	<2
GMW-57	04/13/16	<100	---	---	---	---	400	<0.50	<0.50	0.8	2.8	<0.50	<1	<10	<2	<2	<2
GMW-57	10/07/16	<100	---	---	---	---	570	<0.50	<0.50	<0.50	<1	<0.50	1.4	<10	<2	<2	<2
GMW-57	04/20/17	<100	---	---	---	---	670	<0.50	<0.50	<0.50	<1	<0.50	1.7	<10	<2	<2	<2
GMW-57	10/04/17	<100	---	---	---	---	380	<0.50	<0.50	<0.50	<1	<0.50	5.1	52	<2	<2	<2
GMW-57	04/17/18	<100	---	---	---	---	370	<0.50	<0.50	<0.50	<1	<0.50	4.8	72	<2	<2	<2

Attachment D. Historical Analytical Results for TPH, BTEX, 1,2-DCA, MTBE, TBA, DIPE, ETBE, and TAME in Groundwater – November 1996 through Present
Defense Fuel Support Point, Norwalk, California

Results reported in micrograms per liter (µg/L)																	
Well	Date	TPH-g	TPH-fp	TPH-d	TPH-jp ₄	TPH-jp ₅	Benzene	Toluene	Ethylbenzene	Xylenes	1,2-DCA	MTBE	TBA	DIPE	ETBE	TAME	
GMW-57	11/09/18	<100	---	730	---	---	<0.50	<0.50	<0.50	<1	<0.50	<1	<10	<2	<2	<2	
GMW-57	04/18/19	<100	---	370	---	---	<0.50	<0.50	<0.50	<1	<0.50	3.2	69	<2	<2	<2	
GMW-57	10/30/19	<100	---	460	---	---	<0.50	<0.50	<0.50	<1.0	<0.50	4.8	87	<2.0	<2.0	<2.0	
GMW-57	05/08/20	160	---	170	---	---	2.3	4.3	9.3	17.7	<0.50	<1.2	32	<2.0	<2.0	<2.0	
GMW-57	10/23/20	<100	---	320	---	---	<0.50	<0.50	<0.50	<1.0	<0.50	<1.2	15	<2.0	<2.0	<2.0	
GMW-57	05/10/21	<100	---	140	---	---	<0.50	<0.50	<0.50	<1.0	<0.50	<1.2	<10	<2.0	<2.0	<2.0	
GMW-57	11/04/21	<100	---	<100	---	---	<0.50	<0.50	<0.50	<1.0	<0.50	<1.2	<10	<2.0	<2.0	<2.0	
GMW-57	05/11/22	<100	---	180	---	---	<0.50	<0.50	<0.50	<1.0	<0.50	<1.2	<10	<2.0	<2.0	<2.0	
GMW-58	11/04/98	2590	1700	---	---	---	200	210	67	280	---	---	---	---	---	---	
GMW-58	05/26/99	1360	451	---	---	---	310	62	42	170	---	---	---	---	---	---	
GMW-58	11/18/99	1600	1900	---	---	---	82	26	20	100	---	---	---	---	---	---	
GMW-58	05/17/00	21000	36000	---	---	---	3500	5900	730	3900	---	---	---	---	---	---	
GMW-58	03/02/05	5800	22000	---	---	---	1700	<20	250	400	---	<20	---	---	---	---	
GMW-58	05/05/05	12000	36000	---	---	---	410	<2.5	13	600	<2.5	<2.5	<50	<10	<10	<10	
GMW-58	08/04/05	5800	24000	---	---	---	500	<2.5	56	124	<2.5	<2.5	<50	<10	<10	<10	
GMW-58	11/05/05	6300	9700	---	---	---	560	<2.5	380	196	<2.5	<2.5	<50	<10	<10	<10	
GMW-58	03/08/06	5300	34000	---	---	---	250	<2.5	140	21.1	<2.5	<2.5	<50	<10	<10	<10	
GMW-58	05/03/06	2900	16000	---	---	---	260	<1	85	27.3	<1	<1	<20	<4	<4	<4	
GMW-58	07/28/06	3200	15000	---	---	---	310	<1	78	22.7	<1	<1	<20	<4	<4	<4	
GMW-58	03/23/07	1700	4100	---	---	---	350	<1	5.9	<1	<1	<1	<20	<4	<4	<4	
GMW-58	05/02/07	2200	2500	---	---	---	320	<1	9.5	<1	<1	<1	<20	<4	<4	<4	
GMW-58	08/31/07	3000	2400	---	---	---	240	<2.5	<2.5	<2.5	<2.5	<2.5	<50	<10	<10	<10	
GMW-58	11/13/07	2000	720	---	---	---	240	<1	7.4	<1	<1	<1	<20	<4	<4	<4	
GMW-58	02/07/08	1100	5000	---	---	---	270	<1	1.8	<1	<1	<1	<20	<4	<4	<4	
GMW-58	04/16/08	1100	720	---	---	---	310	<2.5	<2.5	<2.5	8.4	<2.5	<50	<10	<10	<10	
GMW-58	07/29/08	870	750	---	---	---	45	<0.50	<0.50	<0.50	<0.50	0.77	<10	<2	<2	<2	
GMW-58	10/15/08	1200	---	---	---	---	62	<0.50	0.67	0.62	<0.50	<0.50	<10	<2	<2	<2	
GMW-58	02/12/09	1000	---	---	---	---	2200	36	<0.50	0.85	<0.50	<0.50	<10	<2	<2	<2	
GMW-58	04/20/09	130	---	---	---	---	230	<0.50	<0.50	<0.50	<0.50	<0.50	<10	<2	<2	<2	
GMW-58	07/20/09	100	---	---	---	---	300	1.2	<0.50	<0.50	<0.50	<0.50	<10	<2	<2	<2	
GMW-58	10/19/09	1000	---	---	---	---	2200	9.5	<0.50	0.24 J	<0.50	<0.50	1.5	6 J	<2	<2	<2
GMW-58	01/11/10	---	---	---	---	---	190	9.7	<0.50	<0.50	<0.50	<0.50	1.7	3.8 J	<2	<2	<2
GMW-58	04/19/10	---	---	---	---	---	300	12	<0.50	<0.50	<0.50	<0.50	0.81	5.7 J	<2	<2	<2
GMW-58	10/06/10	---	---	---	---	---	170	8.6	---	---	<0.50	<0.50	<10	---	---	---	
GMW-58	01/10/11	---	---	---	---	---	410	5.8	<0.50	<0.50	<0.50	<0.50	<10	<2	<2	<2	
GMW-58	04/13/11	---	---	---	---	---	1300	94	<0.50	0.35 J	<0.50	<0.50	<10	<2	<2	<2	
GMW-58	07/11/11	---	---	---	---	---	220	31	<0.50	<0.50	<0.50	<0.50	<10	<2	<2	<2	
GMW-58	10/11/11	---	---	---	---	---	350	27	<0.50	<0.50	<0.50	<0.50	<10	<2	<2	<2	
GMW-58	04/18/12	---	---	---	---	---	710	28	<0.50	0.18 J	0.48 J	0.82	0.54	<10	<2	<2	<2
GMW-58	07/10/12	---	---	---	---	---	890	27	<0.50	<0.50	<0.50	<0.50	0.46 J	18	<2	<2	<2
GMW-58	10/17/12	---	---	---	---	---	790	18	<0.50	<0.50	<0.50	<0.50	<10	<2	<2	<2	
GMW-58	01/15/13	---	---	420 b	---	---	8.7	<0.50	<0.50	0.32	<0.50	<0.50	17	<2	<2	<2	
GMW-58	04/10/13	---	---	1600 b	---	---	6.7	<0.50	<0.50	<0.50	<0.50	<0.50	0.46 J	25	<2	<2	<2
GMW-58	10/08/13	460 HD	---	1200 HD	---	---	4.7	<0.50	<0.50	<0.50	<0.50	0.43 J	15	<2	<2	<2	
GMW-58	04/16/14	600 HD	---	920 HD	---	---	12	<0.50	0.24 J	<0.50	<0.50	0.64	17	<2	<2	<2	
GMW-58	10/29/14	280	---	340	---	---	37	<0.50	<0.50	<1	<0.50	<2	<10	<2	<2	<2	

Attachment D. Historical Analytical Results for TPH, BTEX, 1,2-DCA, MTBE, TBA, DIPE, ETBE, and TAME in Groundwater – November 1996 through Present
 Defense Fuel Support Point, Norwalk, California

Results reported in micrograms per liter (µg/L)																
Well	Date	TPH-g	TPH-fp	TPH-d	TPH-jp ₄	TPH-jp ₅	Benzene	Toluene	Ethylbenzene	Xylenes	1,2-DCA	MTBE	TBA	DIPE	ETBE	TAME
GMW-58	04/28/15	<100	---	410	---	---	1.1	<0.50	<0.50	<1	<0.50	<2	<10	<2	<2	<2
GMW-58	04/15/16	<100	---	290	---	---	1.3	<0.50	<0.50	<1	<0.50	<1	<10	<2	<2	<2
GMW-58	04/20/17	150	---	1400	---	---	1.6	<0.50	<0.50	<1	<0.50	<1	<10	<2	<2	<2
GMW-58	10/09/17	<100	---	960	---	---	21	<0.50	<0.50	<1	<0.50	<1	<10	<2	<2	<2
GMW-58	11/07/19	390	---	1400	---	---	19	<0.50	0.73	3.28	<0.50	<1.2	<10	<2.0	<2.0	<2.0
GMW-58	05/11/20	<100	---	140	---	---	<0.50	<0.50	<0.50	<1.0	<0.50	<1.2	<10	<2.0	<2.0	<2.0
GMW-58	10/22/20	<100	---	<100	---	---	<0.50	<0.50	<0.50	<1.0	<0.50	<1.2	<10	<2.0	<2.0	<2.0
GMW-58	05/05/21	<100	---	<100	---	---	<0.50	<0.50	<0.50	<1.0	<0.50	<1.2	<10	<2.0	<2.0	<2.0
GMW-58	11/02/21	<100	---	420	---	---	<0.50	<0.50	<0.50	<1.0	<0.50	<1.2	<10	<2.0	<2.0	<2.0
GMW-58	05/12/22	<100	---	<100	---	---	<0.50	<0.50	<0.50	<1.0	<0.50	<1.2	<10	<2.0	<2.0	<2.0
GMW-59	11/04/98	9880	12400	---	---	---	950	600	210	620	---	---	---	---	---	---
GMW-59	11/29/00	67000	21000	---	---	---	3500	900	750	3600	---	<130	---	---	---	---
GMW-59	04/10/03	---	29600	---	---	---	261	4.8	18.4	110	---	<3	---	---	---	---
GMW-59	10/08/03	---	4900	---	---	---	760	<3	65	450	---	<50	---	---	---	---
GMW-59	04/21/04	---	5000	---	---	---	590	<1	100	275.6	---	380	---	---	---	---
GMW-59	11/03/04	---	4000	---	---	---	95	<0.60	15	18	---	<10	---	---	---	---
GMW-59	03/02/05	4200	23000	---	---	---	400	<5	130	22	---	35	---	---	---	---
GMW-59	05/05/05	11000	9400	---	---	---	170	<0.50	60	7.8	<0.50	11	<10	<2	<2	<2
GMW-59	08/04/05	6400	17000	---	---	---	140	<1	56	6.6	<1	<1	<20	<4	<4	<4
GMW-59	11/05/05	9500	26000	---	---	---	270	<0.50	26	2.2	<0.50	<0.50	<10	<2	<2	<2
GMW-59	03/08/06	4600	13000	---	---	---	260	<1	7.4	<1	<1	<1	<20	<4	<4	<4
GMW-59	05/03/06	9900	9300	---	---	---	210	<1	4	<1	<1	<1	<20	<4	<4	<4
GMW-59	07/28/06	3200	37000	---	---	---	540	<1	3.1	<1	<1	4.8	<20	<4	<4	<4
GMW-59	12/05/06	---	9000	---	---	---	800	4.3	5.2	11	---	<10	---	---	---	---
GMW-59	03/23/07	8200	15000	---	---	---	840	<2.5	<2.5	<2.5	<2.5	<2.5	<50	<10	<10	<10
GMW-59	05/02/07	4800	7400	---	---	---	1100	<2.5	<2.5	<2.5	<2.5	<2.5	<50	<10	<10	<10
GMW-59	08/31/07	4800	3500	---	---	---	720	<2.5	<2.5	<2.5	<2.5	<2.5	<50	<10	<10	<10
GMW-59	11/13/07	4700	2200	---	---	---	660	<5	<5	<5	<5	<5	<100	<20	<20	<20
GMW-59	02/07/08	3200	3900	---	---	---	490	<2.5	3.8	<2.5	<2.5	2.7	<50	<10	<10	<10
GMW-59	04/16/08	3600	2100	---	---	---	580	<2.5	3.5	<2.5	15	3.7	<50	<10	<10	<10
GMW-59	07/29/08	2300	2900	---	---	---	580	<2.5	<2.5	<2.5	<2.5	3.3	<50	<10	<10	<10
GMW-59	10/15/08	2500	---	---	---	2400	830	<2.5	<2.5	<2.5	<2.5	5.5	<50	<10	<10	<10
GMW-59	02/12/09	2500	---	---	---	2600	650	<2.5	<2.5	<2.5	<2.5	3.2	<50	<10	<10	<10
GMW-59	04/20/09	8500	---	---	---	19000	610	<2.5	<2.5	<2.5	<2.5	2.7	<50	<10	<10	<10
GMW-59	07/20/09	6700	---	---	---	11000	520	<2.5	<2.5	<2.5	<2.5	3.5	<50	<10	<10	<10
GMW-59	10/21/09	2600	---	---	---	3000	1700	<2.5	1.4 J	<2.5	<2.5	16	18 J	<10	<10	<10
GMW-59	01/11/10	---	---	---	---	1900	2200	<10	<10	<10	<10	17	<200	<40	<40	<40
GMW-59	04/19/10	2900	---	---	---	1700	570	<0.50	1.9	<0.50	<0.50	2.3	11	<2	<2	<2
GMW-59	10/06/10	850	---	---	---	1500	87	---	---	---	<0.50	3.5	17	---	---	---
GMW-59	01/11/11	2500	---	---	---	4100	1100	<0.50	1.1	<0.50	<0.50	8.8	23	<2	<2	<2
GMW-59	04/14/11	10000	---	---	---	3800	130	<0.50	0.85	<0.50	<0.50	<0.50	<10	<2	<2	<2
GMW-59	07/12/11	1400	---	---	---	1700	14	<0.50	0.43 J	<0.50	<0.50	<0.50	8 J	<2	<2	<2
GMW-59	10/11/11	<1800	---	---	---	2500	130	<0.24	0.78	<0.50	<0.50	2.1	13	<2	<2	<2
GMW-59	01/10/12	2800	---	---	---	2600	340	0.24 J	0.54	<0.50	<0.50	5.2	16	<2	<2	<2
GMW-59	04/20/12	3100	---	---	---	3800	870	0.27 J	0.85	0.24 J	<0.50	8.4	36	<2	<2	<2
GMW-59	07/10/12	---	---	---	---	6300	1100	<5	1.5 J	<5	<5	9.7	<100	<20	<20	<20

Attachment D. Historical Analytical Results for TPH, BTEX, 1,2-DCA, MTBE, TBA, DIPE, ETBE, and TAME in Groundwater – November 1996 through Present
Defense Fuel Support Point, Norwalk, California

Results reported in micrograms per liter (µg/L)																
Well	Date	TPH-g	TPH-fp	TPH-d	TPH-jp ₄	TPH-jp ₅	Benzene	Toluene	Ethylbenzene	Xylenes	1,2-DCA	MTBE	TBA	DIPE	ETBE	TAME
GMW-59	10/19/12	3400 bD	---	---	---	4800	1000	<5	1.8 J	<5	<5	7.8	<100	<20	<20	<20
GMW-59	01/15/13	2400	---	1500 b	---	---	670	<2.5	1.6 J	<2.5	<2.5	7.4	<50	<10	<10	<10
GMW-59	04/12/13	2500 bD	---	8200	---	---	680	<2.5	2.2 J	<2.5	<2.5	6.6	<50	<10	<10	<10
GMW-59	10/09/13	1400 HD	---	3100 HD	---	---	240	<0.50	0.76	0.3	<0.50	5.1	<10	<2	<2	<2
GMW-59	04/18/14	5600 HD	---	7700 HD	---	---	170	<0.50	1.5	0.99	<0.50	3.5	14	<2	<2	<2
GMW-59	11/03/14	1500	---	2000	---	---	300	<0.50	0.93	<1	<0.50	<2	<10	<2	<2	<2
GMW-59	04/29/15	910	---	1600	---	---	150	<2.5	<2.5	<5	<2.5	<10	<50	<10	<10	<10
GMW-59	10/26/15	3000	---	2600	---	---	180	<5	34	240	<5	<20	<100	<20	<20	<20
GMW-59	04/14/16	640	---	3300	---	---	87	<0.50	<0.50	<1	<0.50	1	<10	<2	<2	<2
GMW-59	10/11/16	470	---	1800	---	---	110	<1	<1	<2	<1	<2	<20	<4	<4	<4
GMW-59	04/21/17	400	---	1300	---	---	130	<0.50	<0.50	<1	<0.50	<1	<10	<2	<2	<2
GMW-59	10/09/17	210	---	960	---	---	17	<1	<1	<2	<1	<2	<20	<4	<4	<4
GMW-59	04/23/18	<100	---	770	---	---	0.81	<0.50	<0.50	0.5	<0.50	<1	<10	<2	<2	<2
GMW-59	11/09/18	<100	---	100	---	---	<0.50	<0.50	<0.50	<1	<0.50	<1	<10	<2	<2	<2
GMW-59	04/18/19	<100	---	340	---	---	1	<0.50	<0.50	<1	<0.50	<1	<10	<2	<2	<2
GMW-59	10/30/19	<100	---	480	---	---	<0.50	<0.50	<0.50	<1.0	<0.50	<1.2	<10	<2.0	<2.0	<2.0
GMW-59	05/08/20	<100	---	150	---	---	<0.50	<0.50	<0.50	<1.0	<0.50	<1.2	<10	<2.0	<2.0	<2.0
GMW-59	10/22/20	<100	---	260	---	---	<0.50	<0.50	<0.50	<1.0	<0.50	<1.2	<10	<2.0	<2.0	<2.0
GMW-59	05/10/21	<100	---	450	---	---	<0.50	<0.50	<0.50	<1.0	<0.50	<1.2	<10	<2.0	<2.0	<2.0
GMW-59	11/04/21	<100	---	660	---	---	<0.50	<0.50	<0.50	<1.0	<0.50	<1.2	<10	<2.0	<2.0	<2.0
GMW-59	05/12/22	<100	---	180	---	---	<0.50	<0.50	<0.50	<1.0	<0.50	<1.2	<10	<2.0	<2.0	<2.0
GMW-60	07/21/04	15000	5300	---	---	---	1700	160	710	2050	---	<0.50	---	---	---	---
GMW-60	11/03/04	12000	3500	---	---	---	1700	70	900	1780	<5	<5	<100	<20	<20	<20
GMW-60	03/02/05	8300	4900	---	---	---	1300	<20	860	2040	---	<20	---	---	---	---
GMW-60	05/05/05	9400	4600	---	---	---	1100	<5	790	1740	<5	<5	<100	<20	<20	<20
GMW-60	08/04/05	6200	5600	---	---	---	1000	<5	680	1070	<5	<5	<100	<20	<20	<20
GMW-60	11/05/05	7200	4400	---	---	---	970	<5	710	1130	<5	<5	<100	<20	<20	<20
GMW-60	03/08/06	5900	5200	---	---	---	680	<5	640	800	<5	<5	<100	<20	<20	<20
GMW-60	05/03/06	3900	2200	---	---	---	770	<5	230	235	<5	<5	<100	<20	<20	<20
GMW-60	07/28/06	4600	4900	---	---	---	850	<5	170	102	<5	<5	<100	<20	<20	<20
GMW-60	12/05/06	4100	920	---	---	---	660	<5	130	92	<5	<5	<100	<20	<20	<20
GMW-60	03/23/07	3500	1700	---	---	---	490	<2.5	87	80	<2.5	<2.5	<50	<10	<10	<10
GMW-60	05/02/07	2800	630	---	---	---	300	<2.5	18	23	<2.5	<2.5	<50	<10	<10	<10
GMW-60	08/31/07	2000	660	---	---	---	250	<2.5	18	5.9	<2.5	<2.5	<50	<10	<10	<10
GMW-60	11/13/07	1500	<100	---	---	---	180	<0.50	21	4.3	<0.50	<0.50	<10	<2	<2	<2
GMW-60	02/07/08	1700	290	---	---	---	270	0.8	65	47.9	<0.50	<0.50	<10	<2	<2	<2
GMW-60	04/16/08	1400	920	---	---	---	160	<1	24	<1	<1	<1	<20	<4	<4	<4
GMW-60	07/29/08	2000	610	---	---	---	240	<1	3.9	<1	<1	<1	<20	<4	<4	<4
GMW-60	10/15/08	1400	---	---	---	---	270	<1	2.7	<1	<1	<1	<20	<4	<4	<4
GMW-60	02/12/09	1600	---	---	---	---	490	<1	2.5	<1	<1	<1	<20	<4	<4	<4
GMW-60	04/20/09	3500	---	---	---	---	1100	<5	7.9	<5	<5	<5	<100	<20	<20	<20
GMW-60	07/20/09	3200	---	---	---	---	1700	<5	11	<5	<5	<5	<100	<20	<20	<20
GMW-60	10/19/09	2600	---	---	---	---	930	<5	8.8	<5	<5	<5	<100	<20	<20	<20
GMW-60	01/11/10	---	---	---	---	<100	940	<5	12	<5	<5	<1	<100	<20	<20	<20
GMW-60	04/13/10	1900	---	---	---	---	1300	<0.50	8.7	0.26	<0.50	<0.50	<10	<2	<2	<2
GMW-60	10/06/10	560	---	---	---	---	1900	770	---	---	<0.50	<0.50	<10	---	---	---

Attachment D. Historical Analytical Results for TPH, BTEX, 1,2-DCA, MTBE, TBA, DIPE, ETBE, and TAME in Groundwater – November 1996 through Present
 Defense Fuel Support Point, Norwalk, California

Results reported in micrograms per liter (µg/L)																
Well	Date	TPH-g	TPH-fp	TPH-d	TPH-jp ₄	TPH-jp ₅	Benzene	Toluene	Ethylbenzene	Xylenes	1,2-DCA	MTBE	TBA	DIPE	ETBE	TAME
GMW-60	01/11/11	3200	---	---	---	2100	870	<0.50	12	<0.50	<0.50	<0.50	<10	<2	<2	<2
GMW-60	04/15/11	2100	---	---	---	1200	590	<0.50	9.8	<0.50	<0.50	<0.50	<10	<2	<2	<2
GMW-60	07/12/11	2200	---	---	---	1500	560	<0.50	10	0.27 J	<0.50	<0.50	8.8 J	<2	<2	<2
GMW-60	10/11/11	2300	---	---	---	1500	510	<0.50	9.1	0.38 J	<0.50	<0.50	<10	<2	<2	<2
GMW-60	01/10/12	2100	---	---	---	990	210	0.3 J	7.3	<0.50	<0.50	<0.50	<10	<2	<2	<2
GMW-60	04/20/12	1200	---	---	---	1300	13	<0.50	3.1	0.36 J	<0.50	<0.50	14	<2	<2	<2
GMW-60	07/10/12	---	---	---	---	1200	5.1	<0.50	0.7	0.24	<0.50	<0.50	69	<2	<2	<2
GMW-60	10/17/12	630 b	---	---	---	1100	1.5	<0.50	0.4 J	<0.50	<0.50	<0.50	280	<2	<2	<2
GMW-60	01/15/13	610	---	460 b	---	---	4.3	<0.50	0.37 J	<0.50	<0.50	<0.50	620	<2	<2	<2
GMW-60	04/11/13	1000 b	---	3200 b	---	---	61	<0.50	1.6	0.73 J	<0.50	<0.50	460	<2	<2	<2
GMW-60	10/09/13	920 HD	---	2300 HD	---	---	25	<0.50	0.7	0.59	<0.50	<0.50	800	<2	<2	<2
GMW-60	04/17/14	650	---	2700 HD	---	---	11	<1	0.3 J	<1	<1	<1	1200	<4	<4	<4
GMW-60	10/30/14	470	---	1500	---	---	8.6	<0.50	<0.50	<1	<0.50	<2	680	<2	<2	<2
GMW-60	04/28/15	330	---	2000	---	---	3.1	<0.50	<0.50	<1	<0.50	<2	1600	<2	<2	<2
GMW-60	10/26/15	<100	---	870	---	---	0.98	<0.50	<0.50	<1	<0.50	<2	43	<2	<2	<2
GMW-60	04/13/16	110	---	100	---	---	5.1	<0.50	0.69	2.6	<0.50	<1	<10	<2	<2	<2
GMW-60	10/07/16	<100	---	870	---	---	<0.50	<0.50	<0.50	<1	<0.50	<1	<10	<2	<2	<2
GMW-60	04/20/17	220	---	1200	---	---	26	<0.50	2.4	<1	<0.50	<1	55	<2	<2	<2
GMW-60	10/09/17	<100	---	430	---	---	<0.50	<0.50	<0.50	<1	<0.50	<1	<10	<2	<2	<2
GMW-60	04/17/18	<100	---	210	---	---	<0.50	<0.50	<0.50	<1	<0.50	<1	<10	<2	<2	<2
GMW-60	11/09/18	<100	---	<100	---	---	<0.50	<0.50	<0.50	<1	<0.50	<1	<10	<2	<2	<2
GMW-60	04/16/19	<100	---	<260	---	---	<0.50	<0.50	<0.50	<1	<0.50	<1	<10	<2	<2	<2
GMW-60	10/30/19	<100	---	<100	---	---	<0.50	<0.50	<0.50	<1.0	<0.50	<1.2	<10	<2.0	<2.0	<2.0
GMW-60	05/05/20	<100	---	<100	---	---	<0.50	<0.50	<0.50	<1.0	<0.50	<1.2	<10	<2.0	<2.0	<2.0
GMW-60	10/21/20	<100	---	<100	---	---	<0.50	<0.50	<0.50	<1.0	<0.50	<1.2	<10	<2.0	<2.0	<2.0
GMW-60	05/05/21	<100	---	<100	---	---	<0.50	<0.50	<0.50	<1.0	<0.50	<1.2	<10	<2.0	<2.0	<2.0
GMW-60	11/03/21	<100	---	<100	---	---	<0.50	<0.50	<0.50	<1.0	<0.50	<1.2	<10	<2.0	<2.0	<2.0
GMW-60	05/11/22	<100	---	<100	---	---	<0.50	<0.50	<0.50	<1.0	<0.50	<1.2	<10	<2.0	<2.0	<2.0
GMW-61	07/21/04	19000	14000	---	---	---	2400	1700	1000	4000	---	<0.50	---	---	---	---
GMW-61	11/03/04	23000	5700	---	---	---	2500	2200	1200	5000	<5	<5	<100	<20	<20	<20
GMW-61	03/02/05	20000	10000	---	---	---	2700	1900	1100	5900	---	<20	---	---	---	---
GMW-61	05/05/05	11000	7000	---	---	---	2000	310	840	2500	<10	<10	<200	<40	<40	<40
GMW-61	08/04/05	11000	12000	---	---	---	1900	740	740	3500	<10	<10	<200	<40	<40	<40
GMW-61	11/05/05	16000	10000	---	---	---	2600	480	1100	4900	<10	<10	<200	<40	<40	<40
GMW-61	03/08/06	11000	7900	---	---	---	2100	280	1000	2700	<10	<10	<200	<40	<40	<40
GMW-61	05/03/06	9600	7300	---	---	---	1900	89	810	2030	<10	<10	<200	<40	<40	<40
GMW-61	07/28/06	7200	9900	---	---	---	1400	20	460	1290	<10	<10	<200	<40	<40	<40
GMW-61	12/05/06	7900	4000	---	---	---	1500	19	330	2050	<5	<5	<100	<20	<20	<20
GMW-61	03/23/07	7500	3100	---	---	---	1200	16	220	1340	<5	<5	<100	<20	<20	<20
GMW-61	05/02/07	11000	3000	---	---	---	1600	27	290	2090	<5	<5	<100	<20	<20	<20
GMW-61	08/31/07	9200	1600	---	---	---	1500	17	190	1170	<0.50	<0.50	<10	<2	<2	<2
GMW-61	11/13/07	2300	<100	---	---	---	580	6.3	99	360	<5	<5	<100	<20	<20	<20
GMW-61	02/07/08	2600	890	---	---	---	330	8.6	70	363	<2.5	<2.5	<50	<10	<10	<10
GMW-61	04/16/08	2000	1100	---	---	---	480	5	64	399	<2.5	<2.5	<50	<10	<10	<10
GMW-61	07/29/08	1500	790	---	---	---	400	<2.5	28	129.3	<2.5	<2.5	<50	<10	<10	<10
GMW-61	10/15/08	1300	---	---	---	500	450	<2.5	34	149.5	<2.5	<2.5	<50	<10	<10	<10

Attachment D. Historical Analytical Results for TPH, BTEX, 1,2-DCA, MTBE, TBA, DIPE, ETBE, and TAME in Groundwater – November 1996 through Present
 Defense Fuel Support Point, Norwalk, California

Results reported in micrograms per liter (µg/L)																	
Well	Date	TPH-g	TPH-fp	TPH-d	TPH-jp ₄	TPH-jp ₅	Benzene	Toluene	Ethylbenzene	Xylenes	1,2-DCA	MTBE	TBA	DIPE	ETBE	TAME	
GMW-61	02/12/09	1100	---	---	---	<100	340	<2.5	13	57	<2.5	<2.5	<50	<10	<10	<10	
GMW-61	04/20/09	1100	---	---	---	550	490	<2.5	<2.5	<2.5	<2.5	<2.5	<50	<10	<10	<10	
GMW-61	07/20/09	760	---	---	---	560	350	<2.5	<2.5	<2.5	<2.5	<2.5	<50	<10	<10	<10	
GMW-61	10/19/09	620	---	---	---	410	320	<2.5	1.2 J	<2.5	<2.5	<2.5	<50	<10	<10	<10	
GMW-61	01/11/10	---	---	---	---	<100	190	<1	0.99 J	<1	<1	<1	<20	<4	<4	<4	
GMW-61	04/15/10	740	---	---	---	500	380	<0.50	1.7	<0.50	<0.50	<0.50	3.7 J	<2	<2	<2	
GMW-61	10/06/10	1200	---	---	---	550	100	---	---	---	<0.50	<0.50	<10	---	---	---	
GMW-61	01/10/11	800	---	---	---	910	190	<0.50	1.8	0.48	<0.50	<0.50	<10	<2	<2	<2	
GMW-61	04/14/11	790	---	---	---	700	110	<0.50	1.2	<0.50	<0.50	<0.50	<10	<2	<2	<2	
GMW-61	07/12/11	230	---	---	---	240	6.4	<0.50	<0.50	<0.50	<0.50	<0.50	<10	<2	<2	<2	
GMW-61	10/11/11	140	---	---	---	<100	<0.50	<0.70	<0.50	<0.50	<0.50	<0.50	<10	<2	<2	<2	
GMW-61	01/10/12	210	---	---	---	100	0.15 J	1.1	<0.50	<0.50	<0.50	<0.50	<10	<2	<2	<2	
GMW-61	04/19/12	190	---	---	---	250	9.1	0.63	0.2 J	0.33 J	<0.50	<0.50	27	<2	<2	<2	
GMW-61	07/10/12	---	---	---	---	510	110	0.29 J	0.87	0.28	<0.50	<0.50	14	<2	<2	<2	
GMW-61	10/19/12	1500 b	---	---	---	800	290	0.87	2.5	0.63	<0.50	<0.50	<10	<2	<2	<2	
GMW-61	01/15/13	130	---	140 b	---	---	2.7	<0.50	<0.50	<0.50	<0.50	<0.50	69	<2	<2	<2	
GMW-61	04/11/13	<100	---	340 b	---	---	0.43 J	<0.50	<0.50	<0.50	<0.50	<0.50	60	<2	<2	<2	
GMW-61	10/08/13	130 HD	---	390 HD	---	---	9.4	<0.50	<0.50	<0.50	<0.50	<0.50	210	<2	<2	<2	
GMW-61	04/17/14	220 HD	---	190 HD	---	---	9.9	<0.50	0.18 J	0.31	<0.50	<0.50	55	<2	<2	<2	
GMW-61	10/29/14	120	---	200	---	---	<0.50	<0.50	<0.50	<1	<0.50	<2	110	<2	<2	<2	
GMW-61	04/28/15	130	---	260	---	---	12	<0.50	<0.50	<1	<0.50	<2	130	<2	<2	<2	
GMW-61	04/14/16	<100	---	330	---	---	0.65	<0.50	<0.50	<1	<0.50	<1	<10	<2	<2	<2	
GMW-61	10/07/16	<100	---	390	---	---	<0.50	<0.50	<0.50	<1	<0.50	<1	<10	<2	<2	<2	
GMW-61	04/20/17	140	---	1200	---	---	18	<0.50	<0.50	5.6	<0.50	<1	<10	<2	<2	<2	
GMW-61	10/09/17	<100	---	1000	---	---	<0.50	<0.50	<0.50	<1	<0.50	<1	<10	<2	<2	<2	
GMW-61	04/23/18	<100	---	440	---	---	0.61	<0.50	<0.50	<1	<0.50	<1	<10	<2	<2	<2	
GMW-61	11/09/18	<100	---	610	---	---	<0.50	<0.50	<0.50	<1	<0.50	<1	<10	<2	<2	<2	
GMW-61	04/18/19	<100	---	210	---	---	<0.50	<0.50	<0.50	<1	<0.50	<1	<10	<2	<2	<2	
GMW-61	11/06/19	<100	---	340	---	---	<0.50	<0.50	<0.50	<1.0	<0.50	<1.2	<10	<2.0	<2.0	<2.0	
GMW-61	05/08/20	<100	---	<100	---	---	<0.50	<0.50	<0.50	<1.0	<0.50	<1.2	<10	<2.0	<2.0	<2.0	
GMW-61	10/21/20	<100	---	<100	---	---	<0.50	<0.50	<0.50	<1.0	<0.50	<1.2	<10	<2.0	<2.0	<2.0	
GMW-61	05/05/21	<100	---	21000	---	---	<0.50	<0.50	<0.50	<1.0	<0.50	<1.2	<10	<2.0	<2.0	<2.0	
GMW-61	11/09/21	<100	---	3700	---	---	<0.50	<0.50	<0.50	<1.0	<0.50	<1.2	<10	<2.0	<2.0	<2.0	
GMW-61	05/19/22	<100	---	<100	---	---	<0.50	<0.50	<0.50	<1.0	<0.50	<1.2	<10	<2.0	<2.0	<2.0	
GMW-62	11/14/07	4200	<100	---	---	---	1400	85	160	92	<5	<5	<100	<20	<20	<20	
GMW-62	02/07/08	4100	1400	---	---	---	2100	190	450	610	<5	<5	<100	<20	<20	<20	
GMW-62	04/17/08	1000	500	---	---	---	430	15	50	23.9	<5	<5	<100	<20	<20	<20	
GMW-62	07/29/08	2400	1000	---	---	---	1300	33	160	109	<2.5	<2.5	<50	<10	<10	<10	
GMW-62	10/15/08	2800	---	---	---	---	180	1700	19	220	<5	<5	<100	<20	<20	<20	
GMW-62	02/12/09	3600	---	---	---	---	1600	1800	5.1	150	<5	<5	<100	<20	<20	<20	
GMW-62	04/23/09	1500	---	---	---	---	150	370	<2.5	25	5.2	<2.5	<2.5	<50	<10	<10	<10
GMW-62	07/21/09	1800	---	---	---	---	1100	1200	<2.5	67	<2.5	<2.5	<50	<10	<10	<10	
GMW-62	10/21/09	2200	---	---	---	---	480	1700	<2.5	43	12.9	<2.5	<2.5	<50	<10	<10	<10
GMW-62	01/12/10	---	---	---	---	---	2200	3900	<10	22	30.4	100	<1	<200	<40	<40	<40
GMW-62	04/14/10	2400	---	---	---	---	430	1600	0.6	26	45	<0.50	<0.50	<10	<2	<2	<2
GMW-62	10/05/10	6700	---	---	---	---	3400	1200	---	---	---	<0.50	<0.50	<10	---	---	---

Attachment D. Historical Analytical Results for TPH, BTEX, 1,2-DCA, MTBE, TBA, DIPE, ETBE, and TAME in Groundwater – November 1996 through Present
 Defense Fuel Support Point, Norwalk, California

Results reported in micrograms per liter (µg/L)																
Well	Date	TPH-g	TPH-fp	TPH-d	TPH-jp ₄	TPH-jp ₅	Benzene	Toluene	Ethylbenzene	Xylenes	1,2-DCA	MTBE	TBA	DIPE	ETBE	TAME
GMW-62	11/05/18	8400	---	2600	---	---	1500	<10	12	910	<10	<20	<200	<40	<40	<40
GMW-62	04/15/19	17000	---	3100	---	---	2700	<5	660	2100	<5	<10	<100	<20	<20	<20
GMW-62	10/28/19	1500	---	7800	---	---	14	<1.0	<1.0	25.2	<1.0	<2.4	<20	<4.0	<4.0	<4.0
GMW-62	05/04/20	2200	---	130000	---	---	160	<1.0	59	201	<1.0	<2.4	<20	<4.0	<4.0	<4.0
GMW-62	10/19/20	1600	---	1000	---	---	150	<1.0	100	140	<1.0	<2.4	<20	<4.0	<4.0	<4.0
GMW-62	05/03/21	1000	---	6200	---	---	13	<0.50	81	71	<0.50	<1.2	<10	<2.0	<2.0	<2.0
GMW-62	11/01/21	1700	---	8600	---	---	8.7	<0.50	47	26	<0.50	<1.2	<10	<2.0	<2.0	<2.0
GMW-62	05/09/22	510	---	760	---	---	1.4	<0.50	1.3	5.9	<0.50	<1.2	<10	<2.0	<2.0	<2.0
GMW-63	10/15/08	<100	---	---	---	<100	<0.50	<0.50	<0.50	<0.50	<0.50	<0.50	<10	<2	<2	<2
GMW-63	02/12/09	<100	---	---	---	<100	<0.50	<0.50	<0.50	<0.50	<0.50	<0.50	<10	<2	<2	<2
GMW-63	04/23/09	<100	---	---	---	<100	<0.50	<0.50	<0.50	<0.50	<0.50	<0.50	<10	<2	<2	<2
GMW-63	07/21/09	<100	---	---	---	<100	<0.50	<0.50	<0.50	<0.50	<0.50	<0.50	<10	<2	<2	<2
GMW-63	10/22/09	<100	---	---	---	<100	<0.50	<0.50	<0.50	<0.50	<0.50	<0.50	<10	<2	<2	<2
GMW-63	01/12/10	---	---	---	---	<100	0.39 J	<0.50	<0.50	<0.50	<0.50	<0.50	<10	<2	<2	<2
GMW-63	04/14/10	---	---	---	---	<100	<0.50	<0.50	<0.50	<0.50	<0.50	<0.50	<10	<2	<2	<2
GMW-63	10/05/10	---	---	---	---	<100	<0.50	---	---	---	<0.50	<0.50	<10	---	---	---
GMW-63	01/10/11	---	---	---	---	<100	<0.50	<0.50	<0.50	<0.50	<0.50	<0.50	<10	<2	<2	<2
GMW-63	04/12/11	---	---	---	---	<100	<0.50	<0.50	<0.50	<0.50	<0.50	<0.50	<10	<2	<2	<2
GMW-63	07/11/11	---	---	---	---	<100	<0.50	<0.50	<0.50	<0.50	<0.50	<0.50	<10	<2	<2	<2
GMW-63	10/12/11	---	---	---	---	<100	<0.50	<0.50	<0.50	<0.50	<0.50	<0.50	<10	<2	<2	<2
GMW-63	01/09/12	---	---	---	---	<100	<0.50	<0.50	<0.50	<0.50	<0.50	<0.50	<10	<2	<2	<2
GMW-63	04/17/12	---	---	---	---	<100	<0.50	<0.50	<0.50	<0.50	<0.50	<0.50	<10	<2	<2	<2
GMW-63	07/09/12	---	---	---	---	<100	<0.50	<0.50	<0.50	<0.50	<0.50	<0.50	<10	<2	<2	<2
GMW-63	10/17/12	---	---	---	---	<100	<0.50	<0.50	<0.50	<0.50	<0.50	<0.50	<10	<2	<2	<2
GMW-63	01/14/13	---	---	<100	---	---	<0.50	<0.50	<0.50	<0.50	<0.50	<0.50	<10	<2	<2	<2
GMW-63	04/09/13	---	---	<100	---	---	<0.50	<0.50	<0.50	<0.50	<0.50	<0.50	<10	<2	<2	<2
GMW-63	10/07/13	<100	---	<100	---	---	<0.50	<0.50	<0.50	<0.50	<0.50	<0.50	<10	<2	<2	<2
GMW-63	04/15/14	<100	---	<95	---	---	<0.50	<0.50	<0.50	<0.50	<0.50	<0.50	<10	<2	<2	<2
GMW-63	12/17/14	<100	---	<100	---	---	<0.50	<0.50	<0.50	<1	<0.50	<2	<10	<2	<2	<2
GMW-63	04/20/15	<100	---	<100	---	---	<0.50	<0.50	<0.50	<1	<0.50	<2	<10	<2	<2	<2
GMW-63	10/21/15	<100	---	<100	---	---	<0.50	<0.50	<0.50	<1	<0.50	<2	<10	<2	<2	<2
GMW-63	04/11/16	<100	---	<100	---	---	<0.50	<0.50	<0.50	<1	<0.50	<1	<10	<2	<2	<2
GMW-63	10/03/16	<100	---	<100	---	---	<0.50	<0.50	<0.50	<1	<0.50	<1	<10	<2	<2	<2
GMW-63	04/17/17	<100	---	<100	---	---	<0.50	<0.50	<0.50	<1	<0.50	<1	<10	<2	<2	<2
GMW-63	10/02/17	<100	---	170	---	---	<0.50	<0.50	<0.50	<1	<0.50	<1	<10	<2	<2	<2
GMW-63	10/25/17	---	---	440	---	---	---	---	---	---	---	---	---	---	---	---
GMW-63	04/16/18	<100	---	<100	---	---	<0.50	<0.50	<0.50	<1	<0.50	<1	<10	<2	<2	<2
GMW-63	11/05/18	<100	---	<100	---	---	<0.50	<0.50	<0.50	<1	<0.50	<1	<10	<2	<2	<2
GMW-63	04/15/19	<100	---	<100	---	---	<0.50	<0.50	<0.50	<1	<0.50	<1	<10	<2	<2	<2
GMW-63	10/28/19	<100	---	<100	---	---	<0.50	<0.50	<0.50	<1.0	<0.50	<1.2	<10	<2.0	<2.0	<2.0
GMW-63	05/04/20	<100	---	<100	---	---	<0.50	<0.50	<0.50	<1.0	<0.50	<1.2	<10	<2.0	<2.0	<2.0
GMW-63	10/19/20	<100	---	<100	---	---	<0.50	<0.50	<0.50	<1.0	<0.50	<1.2	<10	<2.0	<2.0	<2.0
GMW-63	05/03/21	<100	---	<100	---	---	<0.50	<0.50	<0.50	<1.0	<0.50	<1.2	<10	<2.0	<2.0	<2.0
GMW-63	11/01/21	<100	---	<100	---	---	<0.50	<0.50	<0.50	<1.0	<0.50	<1.2	<10	<2.0	<2.0	<2.0
GMW-63	05/09/22	<100	---	<100	---	---	<0.50	<0.50	<0.50	<1.0	<0.50	<1.2	<10	<2.0	<2.0	<2.0
GMW-64	10/15/08	<100	---	---	---	<100	<0.50	<0.50	<0.50	<0.50	<0.50	<0.50	<10	<2	<2	<2

Attachment D. Historical Analytical Results for TPH, BTEX, 1,2-DCA, MTBE, TBA, DIPE, ETBE, and TAME in Groundwater – November 1996 through Present
 Defense Fuel Support Point, Norwalk, California

Results reported in micrograms per liter (µg/L)																
Well	Date	TPH-g	TPH-fp	TPH-d	TPH-jp ₄	TPH-jp ₅	Benzene	Toluene	Ethylbenzene	Xylenes	1,2-DCA	MTBE	TBA	DIPE	ETBE	TAME
GMW-64	02/12/09	<100	---	---	---	<100	<0.50	<0.50	<0.50	<0.50	<0.50	<0.50	<10	<2	<2	<2
GMW-64	04/23/09	<100	---	---	---	<100	<0.50	<0.50	<0.50	<0.50	<0.50	<0.50	<10	<2	<2	<2
GMW-64	07/21/09	<100	---	---	---	<100	<0.50	<0.50	<0.50	<0.50	<0.50	<0.50	<10	<2	<2	<2
GMW-64	10/21/09	<100	---	---	---	<100	<0.50	<0.50	<0.50	<0.50	<0.50	<0.50	<10	<2	<2	<2
GMW-64	01/12/10	---	---	---	---	<100	<0.50	<0.50	<0.50	<0.50	<0.50	<0.50	<10	<2	<2	<2
GMW-64	04/14/10	---	---	---	---	<100	<0.50	<0.50	<0.50	<0.50	<0.50	<0.50	<10	<2	<2	<2
GMW-64	10/05/10	---	---	---	---	<100	<0.50	---	---	---	<0.50	<0.50	<10	---	---	---
GMW-64	01/10/11	---	---	---	---	<100	<0.50	<0.50	<0.50	<0.50	<0.50	<0.50	<10	<2	<2	<2
GMW-64	04/12/11	---	---	---	---	<100	<0.50	<0.50	<0.50	<0.50	<0.50	<0.50	<10	<2	<2	<2
GMW-64	07/11/11	---	---	---	---	<100	<0.50	<0.50	<0.50	<0.50	<0.50	<0.50	<10	<2	<2	<2
GMW-64	10/12/11	---	---	---	---	<100	<0.50	<0.50	<0.50	<0.50	<0.50	<0.50	<10	<2	<2	<2
GMW-64	01/09/12	---	---	---	---	<100	<0.50	<0.50	<0.50	<0.50	<0.50	<0.50	<10	<2	<2	<2
GMW-64	04/17/12	---	---	---	---	<100	<0.50	<0.50	<0.50	<0.50	<0.50	<0.50	<10	<2	<2	<2
GMW-64	07/09/12	---	---	---	---	<100	<0.50	<0.50	<0.50	<0.50	<0.50	<0.50	<10	<2	<2	<2
GMW-64	10/17/12	---	---	---	---	<100	<0.50	<0.50	<0.50	<0.50	<0.50	<0.50	<10	<2	<2	<2
GMW-64	01/14/13	---	---	<100	---	---	<0.50	<0.50	<0.50	<0.50	<0.50	<0.50	<10	<2	<2	<2
GMW-64	04/09/13	---	---	<100	---	---	<0.50	<0.50	<0.50	<0.50	<0.50	<0.50	<10	<2	<2	<2
GMW-64	10/07/13	<100	---	<100	---	---	<0.50	<0.50	<0.50	<0.50	<0.50	<0.50	<10	<2	<2	<2
GMW-64	04/15/14	<100	---	<95	---	---	<0.50	<0.50	<0.50	<0.50	<0.50	<0.50	<10	<2	<2	<2
GMW-64	12/17/14	<100	---	<100	---	---	<0.50	<0.50	<0.50	<1	<0.50	<2	<10	<2	<2	<2
GMW-64	04/20/15	<100	---	<100	---	---	<0.50	<0.50	<0.50	<1	<0.50	<2	<10	<2	<2	<2
GMW-64	10/21/15	<100	---	<100	---	---	<0.50	<0.50	<0.50	<1	<0.50	<2	<10	<2	<2	<2
GMW-64	04/11/16	<100	---	<100	---	---	<0.50	<0.50	<0.50	<1	<0.50	<1	<10	<2	<2	<2
GMW-64	10/03/16	<100	---	<100	---	---	<0.50	<0.50	<0.50	<1	<0.50	<1	<10	<2	<2	<2
GMW-64	04/17/17	<100	---	<100	---	---	<0.50	<0.50	<0.50	<1	<0.50	<1	<10	<2	<2	<2
GMW-64	10/02/17	<100	---	220	---	---	<0.50	<0.50	<0.50	<1	<0.50	<1	<10	<2	<2	<2
GMW-64	10/25/17	---	---	620	---	---	---	---	---	---	---	---	---	---	---	---
GMW-64	04/16/18	<100	---	<100	---	---	<0.50	<0.50	<0.50	<1	<0.50	<1	<10	<2	<2	<2
GMW-64	11/05/18	<100	---	<100	---	---	<0.50	<0.50	<0.50	<1	<0.50	<1	<10	<2	<2	<2
GMW-64	04/15/19	<100	---	140	---	---	<0.50	<0.50	<0.50	<1	<0.50	<1	<10	<2	<2	<2
GMW-64	10/28/19	<100	---	<100	---	---	<0.50	<0.50	<0.50	<1.0	<0.50	<1.2	<10	<2.0	<2.0	<2.0
GMW-64	05/04/20	<100	---	<100	---	---	<0.50	<0.50	<0.50	<1.0	<0.50	<1.2	<10	<2.0	<2.0	<2.0
GMW-64	10/19/20	<100	---	<100	---	---	<0.50	<0.50	<0.50	<1.0	<0.50	<1.2	<10	<2.0	<2.0	<2.0
GMW-64	05/03/21	<100	---	100	---	---	<0.50	<0.50	<0.50	<1.0	<0.50	<1.2	<10	<2.0	<2.0	<2.0
GMW-64	11/01/21	<100	---	<100	---	---	<0.50	<0.50	<0.50	<1.0	<0.50	<1.2	<10	<2.0	<2.0	<2.0
GMW-64	05/09/22	<100	---	<100	---	---	<0.50	<0.50	<0.50	<1.0	<0.50	<1.2	<10	<2.0	<2.0	<2.0
GMW-65	10/22/09	<100	---	---	---	<100	<0.50	<0.50	<0.50	<0.50	<0.50	<0.50	<10	<2	<2	<2
GMW-65	01/12/10	---	---	---	---	<100	<0.50	<0.50	<0.50	<0.50	<0.50	<0.50	<10	<2	<2	<2
GMW-65	04/14/10	---	---	---	---	<100	<0.50	<0.50	<0.50	<0.50	<0.50	<0.50	<10	<2	<2	<2
GMW-65	10/05/10	---	---	---	---	100	0.32 J	---	---	---	<0.50	<0.50	<10	---	---	---
GMW-65	01/10/11	---	---	---	---	<100	<0.50	<0.50	<0.50	<0.50	<0.50	<0.50	<10	<2	<2	<2
GMW-65	04/13/11	---	---	---	---	<100	<0.50	<0.50	<0.50	<0.50	<0.50	<0.50	<10	<2	<2	<2
GMW-65	07/11/11	---	---	---	---	<100	<0.50	<0.50	<0.50	<0.50	<0.50	<0.50	<10	<2	<2	<2
GMW-65	10/12/11	---	---	---	---	<100	<0.50	<0.50	<0.50	<0.50	<0.50	<0.50	<10	<2	<2	<2
GMW-65	01/09/12	---	---	---	---	<100	<0.50	<0.50	<0.50	<0.50	<0.50	<0.50	<10	<2	<2	<2
GMW-65	04/18/12	---	---	---	---	<100	<0.50	<0.50	<0.50	<0.50	<0.50	<0.50	<10	<2	<2	<2

Attachment D. Historical Analytical Results for TPH, BTEX, 1,2-DCA, MTBE, TBA, DIPE, ETBE, and TAME in Groundwater – November 1996 through Present
 Defense Fuel Support Point, Norwalk, California

Results reported in micrograms per liter (µg/L)																
Well	Date	TPH-g	TPH-fp	TPH-d	TPH-jp ₄	TPH-jp ₅	Benzene	Toluene	Ethylbenzene	Xylenes	1,2-DCA	MTBE	TBA	DIPE	ETBE	TAME
GMW-65	07/09/12	---	---	---	---	<100	<0.50	<0.50	<0.50	<0.50	<0.50	<0.50	<10	<2	<2	<2
GMW-65	10/17/12	---	---	---	---	<100	<0.50	<0.50	<0.50	<0.50	<0.50	<0.50	<10	<2	<2	<2
GMW-65	01/14/13	---	---	<100	---	---	<0.50	<0.50	<0.50	<0.50	<0.50	<0.50	<10	<2	<2	<2
GMW-65	04/09/13	---	---	<100	---	---	<0.50	<0.50	<0.50	<0.50	<0.50	<0.50	<10	<2	<2	<2
GMW-65	10/07/13	<100	---	210 HD	---	---	<0.50	<0.50	<0.50	<0.50	<0.50	<0.50	<10	<2	<2	<2
GMW-65	04/15/14	<100	---	<95	---	---	<0.50	<0.50	<0.50	<0.50	<0.50	<0.50	<10	<2	<2	<2
GMW-65	12/17/14	<100	---	<100	---	---	<0.50	<0.50	<0.50	<1	<0.50	<2	<10	<2	<2	<2
GMW-65	04/20/15	<100	---	<100	---	---	<0.50	<0.50	<0.50	<1	<0.50	<2	<10	<2	<2	<2
GMW-65	10/21/15	<100	---	<100	---	---	<0.50	<0.50	<0.50	<1	<0.50	<2	<10	<2	<2	<2
GMW-65	04/11/16	<100	---	<100	---	---	<0.50	<0.50	<0.50	<1	<0.50	<1	<10	<2	<2	<2
GMW-65	10/03/16	<100	---	<100	---	---	<0.50	<0.50	<0.50	<1	<0.50	<1	<10	<2	<2	<2
GMW-65	04/17/17	<100	---	<100	---	---	<0.50	<0.50	<0.50	<1	<0.50	<1	<10	<2	<2	<2
GMW-65	10/02/17	<100	---	100	---	---	<0.50	<0.50	<0.50	<1	<0.50	<1	<10	<2	<2	<2
GMW-65	10/25/17	---	---	320	---	---	---	---	---	---	---	---	---	---	---	---
GMW-65	04/16/18	<100	---	110	---	---	<0.50	<0.50	<0.50	<1	<0.50	<1	<10	<2	<2	<2
GMW-65	11/05/18	<100	---	<100	---	---	<0.50	<0.50	<0.50	<1	<0.50	<1	<10	<2	<2	<2
GMW-65	04/15/19	<100	---	<100	---	---	<0.50	<0.50	<0.50	<1	<0.50	<1	<10	<2	<2	<2
GMW-65	10/28/19	<100	---	<100	---	---	<0.50	<0.50	<0.50	<1.0	<0.50	<1.2	<10	<2.0	<2.0	<2.0
GMW-65	05/04/20	<100	---	<100	---	---	<0.50	<0.50	<0.50	<1.0	<0.50	<1.2	<10	<2.0	<2.0	<2.0
GMW-65	10/19/20	<100	---	<100	---	---	<0.50	<0.50	<0.50	<1.0	<0.50	<1.2	<10	<2.0	<2.0	<2.0
GMW-65	05/03/21	<100	---	<100	---	---	<0.50	<0.50	<0.50	<1.0	<0.50	<1.2	<10	<2.0	<2.0	<2.0
GMW-65	11/01/21	<100	---	<100	---	---	<0.50	<0.50	<0.50	<1.0	<0.50	<1.2	<10	<2.0	<2.0	<2.0
GMW-65	05/09/22	<100	---	<100	---	---	<0.50	<0.50	<0.50	<1.0	<0.50	<1.2	<10	<2.0	<2.0	<2.0
GMW-66	10/22/09	<100	---	---	---	<100	<0.50	<0.50	<0.50	<0.50	<0.50	<0.50	<10	<2	<2	<2
GMW-66	04/19/10	---	---	---	---	<100	<0.50	<0.50	<0.50	<0.50	<0.50	<0.50	<10	<2	<2	<2
GMW-66	10/06/10	---	---	---	---	<100	<0.50	---	---	---	<0.50	<0.50	<10	---	---	---
GMW-66	04/12/11	---	---	---	---	<100	<0.50	<0.50	<0.50	<0.50	<0.50	<0.50	<10	<2	<2	<2
GMW-66	10/12/11	---	---	---	---	<100	<0.50	<0.50	<0.50	<0.50	<0.50	<0.50	<10	<2	<2	<2
GMW-66	04/17/12	---	---	---	---	<100	<0.50	<0.50	<0.50	<0.50	<0.50	<0.50	<10	<2	<2	<2
GMW-66	10/17/12	---	---	---	---	<100	<0.50	<0.50	<0.50	<0.50	<0.50	<0.50	<10	<2	<2	<2
GMW-66	04/08/13	---	---	130 b	---	---	<0.50	<0.50	<0.50	<0.50	<0.50	<0.50	<10	<2	<2	<2
GMW-66	10/07/13	<100	---	150 HD	---	---	<0.50	<0.50	<0.50	<0.50	<0.50	<0.50	<10	<2	<2	<2
GMW-66	04/15/14	<100	---	96 HD	---	---	<0.50	<0.50	<0.50	<0.50	<0.50	<0.50	<10	<2	<2	<2
GMW-66	10/28/14	<100	---	<100	---	---	<0.50	<0.50	<0.50	<1	<0.50	<2	<10	<2	<2	<2
GMW-66R	04/13/16	<100	---	<100	---	---	<0.50	<0.50	<0.50	<1	<0.50	<1	<10	<2	<2	<2
GMW-66R	10/04/16	<100	---	<100	---	---	<0.50	<0.50	<0.50	<1	<0.50	<1	<10	<2	<2	<2
GMW-66R	04/18/17	<100	---	120	---	---	<0.50	<0.50	<0.50	<1	<0.50	<1	<10	<2	<2	<2
GMW-66R	10/04/17	<100	---	<100	---	---	<0.50	<0.50	<0.50	<1	<0.50	<1	<10	<2	<2	<2
GMW-66R	04/17/18	<100	---	<100	---	---	<0.50	<0.50	<0.50	<1	<0.50	<1	<10	<2	<2	<2
GMW-66R	11/05/18	<100	---	<100	---	---	<0.50	<0.50	<0.50	<1	<0.50	<1	<10	<2	<2	<2
GMW-66R	04/16/19	<100	---	<190	---	---	<0.50	<0.50	<0.50	<1	<0.50	<1	<10	<2	<2	<2
GMW-66R	10/29/19	<100	---	<100	---	---	<0.50	<0.50	<0.50	<1.0	<0.50	<1.2	<10	<2.0	<2.0	<2.0
GMW-66R	05/05/20	<100	---	<100	---	---	<0.50	<0.50	<0.50	<1.0	<0.50	<1.2	<10	<2.0	<2.0	<2.0
GMW-66R	10/21/20	<100	---	<100	---	---	<0.50	<0.50	<0.50	<1.0	<0.50	<1.2	<10	<2.0	<2.0	<2.0
GMW-66R	05/05/21	<100	---	<100	---	---	<0.50	<0.50	<0.50	<1.0	<0.50	<1.2	<10	<2.0	<2.0	<2.0
GMW-66R	11/03/21	<100	---	<100	---	---	<0.50	<0.50	<0.50	<1.0	<0.50	<1.2	<10	<2.0	<2.0	<2.0

Attachment D. Historical Analytical Results for TPH, BTEX, 1,2-DCA, MTBE, TBA, DIPE, ETBE, and TAME in Groundwater – November 1996 through Present

Defense Fuel Support Point, Norwalk, California

Results reported in micrograms per liter (µg/L)																
Well	Date	TPH-g	TPH-fp	TPH-d	TPH-jp ₄	TPH-jp ₅	Benzene	Toluene	Ethylbenzene	Xylenes	1,2-DCA	MTBE	TBA	DIPE	ETBE	TAME
GMW-66R	05/11/22	<100	---	<100	---	---	<0.50	<0.50	<0.50	<1.0	<0.50	<1.2	<10	<2.0	<2.0	<2.0
GMW-67	10/21/15	900	---	140	---	---	71	<0.50	110	82	<0.50	<2	<10	<2	<2	<2
GMW-67	04/11/16	310	---	<100	---	---	22	<0.50	73	6.8	<0.50	<1	<10	<2	<2	<2
GMW-67	10/03/16	<100	---	<100	---	---	4.2	<0.50	0.96	<1	<0.50	<1	<10	<2	<2	<2
GMW-67	04/17/17	<100	---	<100	---	---	2.5	<0.50	<0.50	<1	<0.50	<1	<10	<2	<2	<2
GMW-67	10/02/17	<100	---	520	---	---	2.6	<0.50	0.7	0.51	<0.50	<1	<10	<2	<2	<2
GMW-67	04/16/18	<100	---	<100	---	---	<0.50	<0.50	<0.50	<1	<0.50	<1	<10	<2	<2	<2
GMW-67	11/05/18	<100	---	<100	---	---	0.5	<0.50	<0.50	<1	<0.50	<1	<10	<2	<2	<2
GMW-67	04/15/19	<100	---	230	---	---	<0.50	<0.50	<0.50	<1	<0.50	<1	<10	<2	<2	<2
GMW-67	10/28/19	150	---	<100	---	---	0.75	<0.50	3.6	1.3	<0.50	<1.2	<10	<2.0	<2.0	<2.0
GMW-67	05/04/20	270	---	110	---	---	2.5	<0.50	5.6	8.9	<0.50	<1.2	<10	<2.0	<2.0	<2.0
GMW-67	10/19/20	110	---	<100	---	---	<0.50	<0.50	<0.50	<1.0	<0.50	<1.2	<10	<2.0	<2.0	<2.0
GMW-67	05/03/21	<100	---	<100	---	---	<0.50	<0.50	<0.50	<1.0	<0.50	<1.2	<10	<2.0	<2.0	<2.0
GMW-67	11/01/21	<100	---	130	---	---	<0.50	<0.50	<0.50	<1.0	<0.50	<1.2	<10	<2.0	<2.0	<2.0
GMW-67	05/09/22	110	---	<100	---	---	2.1	<0.50	<0.50	<1.0	<0.50	<1.2	<10	<2.0	<2.0	<2.0
GMW-68	10/21/15	17000	---	810	---	---	2200	46	800	3700	<10	<40	<200	<40	<40	<40
GMW-68	04/11/16	15000	---	810	---	---	2300	17	1200	4700	<10	<20	<200	<40	<40	<40
GMW-68	05/09/22	5600	---	1700	---	---	690	<10	78	61	<10	<24	<200	<40	<40	<40
GMW-69	10/21/15	2900	---	330	---	---	350	<5	400	380	<5	<20	<100	<20	<20	<20
GMW-69	04/11/16	2400	---	350	---	---	230	<2.5	390	360	<2.5	<5	<50	<10	<10	<10
GMW-69	10/03/16	1600	---	210	---	---	240	<2.5	290	190	<2.5	<5	<50	<10	<10	<10
GMW-69	04/17/17	740	---	150	---	---	84	<1	140	16	<1	<2	<20	<4	<4	<4
GMW-69	10/02/17	2100	---	380	---	---	220	<1	210	120	<1	<2	<20	<4	<4	<4
GMW-69	10/25/17	---	---	830	---	---	870	4.8	950	1000	<2.5	<5	<50	<10	<10	<10
GMW-69	04/16/18	3600	---	530	---	---	370	<5	300	93	<5	<10	<100	<20	<20	<20
GMW-69	11/05/18	1300	---	720	---	---	190	<5	<5	<10	<5	<10	<100	<20	<20	<20
GMW-69	04/15/19	130	---	230	---	---	<0.50	<0.50	<0.50	<1	<0.50	<1	<10	<2	<2	<2
GMW-69	10/28/19	710	---	180	---	---	58	<0.50	33	22	<0.50	<1.2	<10	<2.0	<2.0	<2.0
GMW-69	05/04/20	1300	---	490	---	---	140	<0.50	5.8	<1.0	<0.50	<1.2	<10	<2.0	<2.0	<2.0
GMW-69	10/19/20	930	---	300	---	---	110	<1.0	21	<2.0	<1.0	<2.4	<20	<4.0	<4.0	<4.0
GMW-69	05/03/21	530	---	280	---	---	28	<0.50	<0.50	<1.0	<0.50	<1.2	<10	<2.0	<2.0	<2.0
GMW-69	11/01/21	770	---	340	---	---	21	<0.50	0.74	<1.0	<0.50	<1.2	<10	<2.0	<2.0	<2.0
GMW-69	05/09/22	170	---	110	---	---	<0.50	<0.50	<0.50	<1.0	<0.50	<1.2	<10	<2.0	<2.0	<2.0
GMW-O-1	11/21/96	---	---	---	---	---	<0.50	<0.50	<0.50	<1.5	0.53	<5	---	---	---	---
GMW-O-1	07/09/97	<100	---	<500	---	---	<0.50	<0.50	<0.50	<1	0.85	<5	---	---	---	---
GMW-O-1	01/06/98	<100	---	<500	---	---	<0.50	<0.50	<0.50	<1.5	<0.50	<5	---	---	---	---
GMW-O-1	05/20/98	<300	---	---	---	---	<0.50	<0.50	<0.50	<1	<0.50	<0.50	---	---	---	---
GMW-O-1	08/24/98	<300	<100	---	---	---	<0.50	<0.50	<0.50	<0.50	<0.50	<0.50	---	---	---	---
GMW-O-1	11/04/98	<300	<100	---	---	---	<0.50	<0.50	<0.50	<0.50	<0.50	<0.50	---	---	---	---
GMW-O-1	02/02/99	<500	---	<500	---	---	<0.50	<0.50	<0.50	<1	<1	<0.50	---	---	---	---
GMW-O-1	08/10/99	<500	---	<1000	---	---	<0.50	<1	<1	<1	<0.50	<1	---	---	---	---
GMW-O-1	11/17/99	<300	<100	---	---	---	<0.50	<0.50	<0.50	<0.50	<0.50	<0.50	---	---	---	---
GMW-O-1	02/29/00	<300	<100	---	---	---	<0.50	<0.50	<0.50	<0.50	<0.50	<0.50	---	---	---	---
GMW-O-1	05/17/00	<300	<100	---	---	---	<0.50	<0.50	<0.50	<0.50	<0.50	<0.50	---	---	---	---
GMW-O-1	08/29/00	<300	<100	---	---	---	<0.50	<0.50	<0.50	<0.50	0.5	<0.50	---	---	---	---
GMW-O-1	11/28/00	<300	<100	---	---	---	<0.50	<0.50	<0.50	<0.50	<0.50	<0.50	---	---	---	---

Attachment D. Historical Analytical Results for TPH, BTEX, 1,2-DCA, MTBE, TBA, DIPE, ETBE, and TAME in Groundwater – November 1996 through Present
 Defense Fuel Support Point, Norwalk, California

Results reported in micrograms per liter (µg/L)																
Well	Date	TPH-g	TPH-fp	TPH-d	TPH-jp ₄	TPH-jp ₅	Benzene	Toluene	Ethylbenzene	Xylenes	1,2-DCA	MTBE	TBA	DIPE	ETBE	TAME
GMW-O-1	02/05/01	<300	<100	---	---	---	<0.50	<0.50	<0.50	<0.50	<0.50	<0.50	---	---	---	---
GMW-O-1	05/10/01	<300	<100	---	---	---	<0.50	<0.50	<0.50	<0.50	<0.50	<0.50	---	---	---	---
GMW-O-1	09/19/01	<300	<100	---	---	---	<0.50	<0.50	<0.50	<0.50	<0.50	<0.50	---	---	---	---
GMW-O-1	11/06/01	<300	<100	---	---	---	11	<0.50	0.7	0.6	0.5	<0.50	---	---	---	---
GMW-O-1	01/30/02	<300	<100	---	---	---	<0.50	<0.50	<0.50	<0.50	<0.50	<0.50	---	---	---	---
GMW-O-1	04/09/02	<300	<100	---	---	---	<0.50	<0.50	<0.50	<0.50	<0.50	<0.50	---	---	---	---
GMW-O-1	07/30/02	<300	<100	---	---	---	<0.50	<0.50	<0.50	<0.50	<0.50	<0.50	---	---	---	---
GMW-O-1	10/24/02	<300	<100	---	---	---	<0.50	<0.50	<0.50	<0.50	<0.50	<0.50	---	---	---	---
GMW-O-1	01/28/03	<300	<100	---	---	---	<0.50	<0.50	<0.50	<0.50	<0.50	<0.50	---	---	---	---
GMW-O-1	04/08/03	<50	<100	---	---	---	<0.50	<0.50	<0.50	<0.50	<0.50	<0.50	---	---	---	---
GMW-O-1	07/30/03	<50	<100	---	---	---	<0.50	<0.50	<0.50	<0.50	<0.50	<0.50	---	---	---	---
GMW-O-1	10/08/03	<50	<100	---	---	---	<0.50	<0.50	<0.50	<0.50	<0.50	<0.50	---	---	---	---
GMW-O-1	01/29/04	<50	<100	---	---	---	<0.50	<0.50	<0.50	<0.50	<0.50	<0.50	---	---	---	---
GMW-O-1	04/20/04	<50	<100	---	---	---	<0.50	<0.50	<0.50	<0.50	<0.50	<0.50	---	---	---	---
GMW-O-1	07/20/04	<50	<100	---	---	---	<0.50	<0.50	<0.50	<0.50	<0.50	<0.50	---	---	---	---
GMW-O-1	11/04/04	<50	<100	---	---	---	<0.50	<0.50	<0.50	<0.50	<0.50	<0.50	---	---	---	---
GMW-O-1	02/03/05	<50	<100	---	---	---	<0.50	<0.50	<0.50	<0.50	<0.50	<0.50	---	---	---	---
GMW-O-1	05/04/05	<50	<100	---	---	---	<0.50	<0.50	<0.50	<0.50	1.1	<0.50	---	---	---	---
GMW-O-1	08/03/05	<50	<100	---	---	---	<0.50	<0.50	<0.50	<0.50	<0.50	<0.50	---	---	---	---
GMW-O-1	11/01/05	<50	<100	---	---	---	<0.50	<0.50	<0.50	<0.50	<0.50	<0.50	---	---	---	---
GMW-O-1	02/28/06	<50	<100	---	---	---	<0.50	<0.50	<0.50	<0.50	<0.50	<0.50	---	---	---	---
GMW-O-1	05/05/06	<50	<100	---	---	---	<0.50	<0.50	<0.50	<0.50	<0.50	<0.50	---	---	---	---
GMW-O-1	09/20/06	<50	<100	---	---	---	<0.50	<0.50	<0.50	<0.50	<0.50	<0.50	---	---	---	---
GMW-O-1	12/08/06	<50	<100	---	---	---	<0.50	<0.50	<0.50	<0.50	<0.50	<0.50	---	---	---	---
GMW-O-1	03/12/07	<50	<100	---	---	---	<0.50	<0.50	<0.50	<0.50	<0.50	<0.50	---	---	---	---
GMW-O-1	05/04/07	<50	<100	---	---	---	<0.50	<0.50	<0.50	<0.50	<0.50	<0.50	---	---	---	---
GMW-O-1	08/28/07	<50	<100	---	---	---	<0.50	<0.50	<0.50	<0.50	<0.50	<0.50	---	---	---	---
GMW-O-1	11/14/07	<50	<100	---	---	---	<0.50	<0.50	<0.50	<0.50	<0.50	<0.50	---	---	---	---
GMW-O-1	02/20/08	<50	<100	---	---	---	<0.50	<0.50	<0.50	<0.50	<0.50	<0.50	---	---	---	---
GMW-O-1	04/18/08	<50	<100	---	---	---	<0.50	<0.50	<0.50	<0.50	<0.50	<0.50	---	---	---	---
GMW-O-1	08/13/08	<50	<100	---	---	---	<0.50	<0.50	<0.50	<0.50	<0.50	<0.50	---	---	---	---
GMW-O-1	10/17/08	<50	<100	---	---	---	<0.50	<0.50	<0.50	<0.50	<0.50	<0.50	---	---	---	---
GMW-O-1	02/23/09	<50	<100	---	---	---	<0.50	<0.50	<0.50	<0.50	<0.50	<0.50	<10	---	---	---
GMW-O-1	04/21/09	<50	<100	---	---	---	<0.50	<0.50	<0.50	<0.50	<0.50	<0.50	<10	<1	<1	<1
GMW-O-1	07/20/09	<50	<100	---	---	---	<0.50	<0.50	<0.50	<0.50	<0.50	<0.50	<10	<1	<1	<1
GMW-O-1	10/20/09	<50	<100	---	---	---	<0.50	<0.50	<0.50	<0.50	<0.50	<0.50	<10	<1	<1	<1
GMW-O-1	03/15/10	<50	<100	---	---	---	<0.50	<0.50	<0.50	<0.50	<0.50	<0.50	<10	<1	<1	<1
GMW-O-1	05/25/10	<50	<100	---	---	---	<0.50	<0.50	<0.50	<0.50	<0.50	<0.50	<10	<1	<1	<1
GMW-O-1	07/12/10	<50	<100	---	---	---	<0.50	<0.50	<0.50	<0.50	<0.50	<0.50	<10	<1	<1	<1
GMW-O-1	10/05/10	<50	<100	---	---	---	<0.50	<0.50	<0.50	<0.50	<0.50	<0.50	<10	<1	<1	<1
GMW-O-1	01/11/11	<50	<100	---	---	---	<0.50	<0.50	<0.50	<0.50	<0.50	<0.50	<10	<1	<1	<1
GMW-O-1	04/12/11	<50	<100	---	---	---	<0.50	<0.50	<0.50	<0.50	<0.50	<0.50	<10	<1	<1	<1
GMW-O-1	07/11/11	<50	<100	---	---	---	<0.50	<0.50	<0.50	<0.50	<0.50	<0.50	<10	<1	<1	<1
GMW-O-1	10/10/11	<50	<100	---	---	---	<0.50	<0.50	<0.50	<0.50	<0.50	<0.50	<10	<1	<1	<1
GMW-O-1	01/09/12	<50	<100	---	---	---	<0.50	<0.50	<0.50	<0.50	<0.50	<0.50	<10	<1	<1	<1
GMW-O-1	04/17/12	<50	---	<50	---	---	<0.50	<0.50	<0.50	<0.50	<0.50	<0.50	<10	<1	<1	<1

Attachment D. Historical Analytical Results for TPH, BTEX, 1,2-DCA, MTBE, TBA, DIPE, ETBE, and TAME in Groundwater – November 1996 through Present
 Defense Fuel Support Point, Norwalk, California

Results reported in micrograms per liter (µg/L)																
Well	Date	TPH-g	TPH-fp	TPH-d	TPH-jp ₄	TPH-jp ₅	Benzene	Toluene	Ethylbenzene	Xylenes	1,2-DCA	MTBE	TBA	DIPE	ETBE	TAME
GMW-O-1	07/10/12	<50	---	<50	---	---	<0.50	<0.50	<0.50	<0.50	<0.50	<0.50	<10	<1	<1	<1
GMW-O-1	10/16/12	<50	---	<50	---	---	<0.50	<0.50	<0.50	<0.50	<0.50	<0.50	<10	<1	<1	<1
GMW-O-1	01/14/13	<50	---	<50	---	---	<0.50	<0.50	<0.50	<0.50	<0.50	<0.50	<10	<1	<1	<1
GMW-O-1	04/09/13	<50	---	<50	---	---	<0.50	<0.50	<0.50	<0.50	<0.50	<0.50	<10	<1	<1	<1
GMW-O-1	10/09/13	<50	---	<50	---	---	<0.50	<0.50	<0.50	<0.50	<0.50	<0.50	<10	<1	<1	<1
GMW-O-1	04/15/14	<50	---	<50	---	---	<0.50	<0.50	<0.50	<0.50	<0.50	<0.50	<10	<1	<1	<1
GMW-O-1	10/29/14	<50	---	<50	---	---	<0.50	<0.50	<0.50	<0.50	<0.50	<0.50	<10	<1	<1	<1
GMW-O-1	04/21/15	<50	---	<50	---	---	<0.50	<0.50	<0.50	<0.50	<0.50	<0.50	<10	<1	<1	<1
GMW-O-1	10/21/15	<50	---	<50	---	---	<0.50	<0.50	<0.50	<0.50	<0.50	<0.50	<10	<1	<1	<1
GMW-O-1	03/14/16	<50	---	<100	---	---	<0.50	<0.50	<0.50	<0.50	<0.50	<0.50	<10	<1	<1	<1
GMW-O-1	04/12/16	<50	---	<50	---	---	<0.50	<0.50	<0.50	<0.50	<0.50	<0.50	<10	<1	<1	<1
GMW-O-1	06/29/16	<50	---	<50	---	---	<0.50	<0.50	<0.50	<0.50	<0.50	<0.50	<10	<1	<1	<1
GMW-O-1	08/22/16	<50	---	100	---	---	<0.50	<0.50	<0.50	<0.50	<0.50	<0.50	<10	<1	<1	<1
GMW-O-1	10/04/16	<50	---	<50	---	---	<0.50	<0.50	<0.50	<0.50	<0.50	<0.50	<10	<1	<1	<1
GMW-O-1	04/20/17	<50	---	<50	---	---	<0.50	<0.50	<0.50	<0.50	<0.50	<0.50	<10	<1	<1	<1
GMW-O-1	10/04/17	<50	---	<50	---	---	<0.50	<0.50	<0.50	<0.50	<0.50	<0.50	<10	<1	<1	<1
GMW-O-1	04/18/18	<50	---	<50	---	---	<0.50	<0.50	<0.50	<0.50	<0.50	<0.50	<10	<1	<1	<1
GMW-O-1	11/08/18	<50	---	<50	---	---	<0.50	<0.50	<0.50	<0.50	<0.50	<0.50	<10	<1	<1	<1
GMW-O-1	04/18/19	<50	---	<50	---	---	<0.50	<0.50	<0.50	<0.50	<0.50	<0.50	<10	<1	<1	<1
GMW-O-1	11/01/19	<50	---	<50	---	---	<0.50	<0.50	<0.50	<0.50	<0.50	<0.50	<10	<1.0	<1.0	<1.0
GMW-O-1	05/06/20	<50	---	<50	---	---	<0.50	<0.50	<0.50	<0.50	<0.50	<0.50	<10	<1.0	<1.0	<1.0
GMW-O-1	11/04/20	<50	---	<50	---	---	<0.50	<0.50	<0.50	<0.50	<0.50	<0.50	<10	<1.0	<1.0	<1.0
GMW-O-1	05/05/21	<50	---	<50	---	---	<0.50	<0.50	<0.50	<0.50	<0.50	<0.50	<10	<1.0	<1.0	<1.0
GMW-O-1	11/03/21	<50	---	<50	---	---	<0.50	<0.50	<0.50	<0.50	<0.50	<0.50	<10	<1.0	<1.0	<1.0
GMW-O-1	05/11/22	<50	---	<50	---	---	<0.50	<0.50	<0.50	<0.50	<0.50	<0.50	<10	<1.0	<1.0	<1.0
GMW-O-2	11/21/96	---	---	---	---	---	<0.50	<0.50	<0.50	<1.5	12	<5	---	---	---	---
GMW-O-2	07/09/97	<100	---	<500	---	---	<0.50	0.5	<0.50	<1	<0.50	<5	---	---	---	---
GMW-O-2	01/07/98	<100	---	<500	---	---	<0.50	<0.50	<0.50	<1.5	13	<5	---	---	---	---
GMW-O-2	05/20/98	<300	---	---	---	---	<0.50	<0.50	<0.50	<1	14	<0.50	---	---	---	---
GMW-O-2	11/11/98	<300	<100	---	---	---	<0.50	<0.50	<0.50	<0.50	<0.50	<0.50	---	---	---	---
GMW-O-2	05/05/99	<500	---	<500	---	---	<0.50	<0.50	<0.50	<0.50	<1	<0.50	---	---	---	---
GMW-O-2	11/16/99	<300	<100	---	---	---	<0.50	<0.50	<0.50	<0.50	<0.50	<0.50	---	---	---	---
GMW-O-2	05/17/00	<300	<100	---	---	---	<0.50	<0.50	<0.50	<0.50	1.7	<0.50	---	---	---	---
GMW-O-2	11/28/00	<300	<100	---	---	---	<0.50	<0.50	<0.50	<0.50	0.6	<0.50	---	---	---	---
GMW-O-2	05/10/01	<300	<100	---	---	---	<0.50	<0.50	<0.50	<0.50	11	<0.50	---	---	---	---
GMW-O-2	11/06/01	<300	<100	---	---	---	<0.50	<0.50	<0.50	<0.50	0.6	<0.50	---	---	---	---
GMW-O-2	04/09/02	<300	<100	---	---	---	<0.50	<0.50	<0.50	<0.50	<0.50	<0.50	---	---	---	---
GMW-O-2	07/30/02	<300	<100	---	---	---	<0.50	<0.50	<0.50	<0.50	<0.50	<0.50	---	---	---	---
GMW-O-2	10/24/02	<300	460	---	---	---	<0.50	<0.50	<0.50	<0.50	<0.50	<0.50	---	---	---	---
GMW-O-2	01/15/03	<300	<100	---	---	---	---	---	---	---	---	---	---	---	---	---
GMW-O-2	01/28/03	<300	<100	---	---	---	<0.50	<0.50	<0.50	<0.50	4.1	<0.50	---	---	---	---
GMW-O-2	04/08/03	<50	<100	---	---	---	<0.50	<0.50	<0.50	<0.50	1	<0.50	---	---	---	---
GMW-O-2	07/30/03	<50	<100	---	---	---	<0.50	<0.50	<0.50	<0.50	<0.50	<0.50	---	---	---	---
GMW-O-2	10/08/03	<50	<100	---	---	---	<0.50	<0.50	<0.50	<0.50	<0.50	<0.50	---	---	---	---
GMW-O-2	01/29/04	<50	<100	---	---	---	<0.50	<0.50	<0.50	<0.50	<0.50	<0.50	---	---	---	---
GMW-O-2	04/20/04	<50	<100	---	---	---	<0.50	<0.50	<0.50	<0.50	<0.50	<0.50	---	---	---	---

Attachment D. Historical Analytical Results for TPH, BTEX, 1,2-DCA, MTBE, TBA, DIPE, ETBE, and TAME in Groundwater – November 1996 through Present
 Defense Fuel Support Point, Norwalk, California

Results reported in micrograms per liter (µg/L)																
Well	Date	TPH-g	TPH-fp	TPH-d	TPH-jp ₄	TPH-jp ₅	Benzene	Toluene	Ethylbenzene	Xylenes	1,2-DCA	MTBE	TBA	DIPE	ETBE	TAME
GMW-O-2	07/20/04	<50	<100	---	---	---	<0.50	<0.50	<0.50	<0.50	<0.50	<0.50	---	---	---	---
GMW-O-2	11/04/04	<50	<100	---	---	---	<0.50	<0.50	<0.50	<0.50	<0.50	<0.50	---	---	---	---
GMW-O-2	02/03/05	<50	<100	---	---	---	<0.50	<0.50	<0.50	<0.50	<0.50	<0.50	---	---	---	---
GMW-O-2	05/04/05	<50	<100	---	---	---	<0.50	<0.50	<0.50	<0.50	5	<0.50	---	---	---	---
GMW-O-2	08/03/05	<50	<100	---	---	---	<0.50	<0.50	<0.50	<0.50	<0.50	<0.50	---	---	---	---
GMW-O-2	11/01/05	<50	<100	---	---	---	<0.50	<0.50	<0.50	<0.50	<0.50	<0.50	---	---	---	---
GMW-O-2	02/28/06	<50	<100	---	---	---	<0.50	<0.50	<0.50	<0.50	<0.50	<0.50	---	---	---	---
GMW-O-2	05/05/06	<50	<100	---	---	---	<0.50	<0.50	<0.50	<0.50	<0.50	<0.50	---	---	---	---
GMW-O-2	09/20/06	<50	<100	---	---	---	<0.50	<0.50	<0.50	<0.50	<0.50	<0.50	---	---	---	---
GMW-O-2	12/08/06	<50	<100	---	---	---	<0.50	<0.50	<0.50	<0.50	<0.50	<0.50	---	---	---	---
GMW-O-2	03/12/07	<50	<100	---	---	---	<0.50	<0.50	<0.50	<0.50	<0.50	<0.50	---	---	---	---
GMW-O-2	05/03/07	<50	<100	---	---	---	<0.50	<0.50	<0.50	<0.50	<0.50	<0.50	---	---	---	---
GMW-O-2	08/28/07	<50	<100	---	---	---	<0.50	<0.50	<0.50	<0.50	<0.50	<0.50	---	---	---	---
GMW-O-2	11/14/07	<50	<100	---	---	---	<0.50	<0.50	<0.50	<0.50	<0.50	<0.50	---	---	---	---
GMW-O-2	02/20/08	<50	<100	---	---	---	<0.50	<0.50	<0.50	<0.50	<0.50	<0.50	---	---	---	---
GMW-O-2	04/18/08	<50	<100	---	---	---	<0.50	<0.50	<0.50	<0.50	<0.50	<0.50	---	---	---	---
GMW-O-2	08/13/08	<50	<100	---	---	---	<0.50	<0.50	<0.50	<0.50	<0.50	<0.50	---	---	---	---
GMW-O-2	10/16/08	<50	<100	---	---	---	<0.50	<0.50	<0.50	<0.50	<0.50	<0.50	---	---	---	---
GMW-O-2	02/23/09	<50	<100	---	---	---	<0.50	<0.50	<0.50	<0.50	<0.50	<0.50	<10	---	---	---
GMW-O-2	04/22/09	<50	<100	---	---	---	<0.50	<0.50	<0.50	<0.50	<0.50	<0.50	<10	<1	<1	<1
GMW-O-2	07/21/09	<50	<100	---	---	---	<0.50	<0.50	<0.50	<0.50	<0.50	<0.50	<10	<1	<1	<1
GMW-O-2	10/20/09	<50	130	---	---	---	<0.50	<0.50	<0.50	<0.50	<0.50	<0.50	<10	<1	<1	<1
GMW-O-2	03/16/10	<50	<100	---	---	---	<0.50	<0.50	<0.50	<0.50	<0.50	<0.50	<10	<1	<1	<1
GMW-O-2	05/25/10	<50	<100	---	---	---	<0.50	<0.50	<0.50	<0.50	<0.50	<0.50	<10	<1	<1	<1
GMW-O-2	07/13/10	<50	<100	---	---	---	<0.50	<0.50	<0.50	<0.50	<0.50	<0.50	<10	<1	<1	<1
GMW-O-2	10/05/10	<50	<100	---	---	---	<0.50	<0.50	<0.50	<0.50	<0.50	<0.50	<10	<1	<1	<1
GMW-O-2	01/11/11	<50	<100	---	---	---	<0.50	<0.50	<0.50	<0.50	<0.50	<0.50	<10	<1	<1	<1
GMW-O-2	04/12/11	<50	<100	---	---	---	<0.50	<0.50	<0.50	<0.50	<0.50	<0.50	<10	<1	<1	<1
GMW-O-2	07/12/11	<50	<100	---	---	---	<0.50	<0.50	<0.50	<0.50	<0.50	<0.50	<10	<1	<1	<1
GMW-O-2	10/10/11	<50	140	---	---	---	<0.50	<0.50	<0.50	<0.50	<0.50	<0.50	<10	<1	<1	<1
GMW-O-2	01/09/12	<50	<100	---	---	---	<0.50	<0.50	<0.50	<0.50	<0.50	<0.50	<10	<1	<1	<1
GMW-O-2	04/17/12	<50	---	<50	---	---	<0.50	<0.50	<0.50	<0.50	<0.50	<0.50	<10	<1	<1	<1
GMW-O-2	07/10/12	<50	---	<50	---	---	<0.50	<0.50	<0.50	<0.50	<0.50	<0.50	<10	<1	<1	<1
GMW-O-2	10/16/12	<50	---	<50	---	---	<0.50	<0.50	<0.50	<0.50	<0.50	<0.50	<10	<1	<1	<1
GMW-O-2	01/14/13	<50	---	<50	---	---	<0.50	<0.50	<0.50	<0.50	<0.50	<0.50	<10	<1	<1	<1
GMW-O-2	04/09/13	<50	---	<50	---	---	<0.50	<0.50	<0.50	<0.50	<0.50	<0.50	<10	<1	<1	<1
GMW-O-2	10/09/13	<50	---	<50	---	---	<0.50	<0.50	<0.50	<0.50	<0.50	<0.50	<10	<1	<1	<1
GMW-O-2	04/16/14	<50	---	<50	---	---	<0.50	<0.50	<0.50	<0.50	<0.50	<0.50	<10	<1	<1	<1
GMW-O-2	10/29/14	<50	---	<50	---	---	<0.50	<0.50	<0.50	<0.50	<0.50	<0.50	<10	<1	<1	<1
GMW-O-2	04/21/15	<50	---	<50	---	---	<0.50	<0.50	<0.50	<0.50	<0.50	<0.50	<10	<1	<1	<1
GMW-O-2	10/21/15	<50	---	<50	---	---	<0.50	<0.50	<0.50	<0.50	<0.50	<0.50	<10	<1	<1	<1
GMW-O-2	03/14/16	<50	---	<100	---	---	<0.50	<0.50	<0.50	<0.50	<0.50	<0.50	<10	<1	<1	<1
GMW-O-2	04/12/16	<50	---	<50	---	---	<0.50	<0.50	<0.50	<0.50	<0.50	<0.50	<10	<1	<1	<1
GMW-O-2	06/29/16	<50	---	<50	---	---	<0.50	<0.50	<0.50	<0.50	<0.50	<0.50	<10	<1	<1	<1
GMW-O-2	10/04/16	<50	---	<50	---	---	<0.50	<0.50	<0.50	<0.50	<0.50	<0.50	<10	<1	<1	<1
GMW-O-2	04/20/17	<50	---	<50	---	---	<0.50	<0.50	<0.50	<0.50	<0.50	<0.50	<10	<1	<1	<1

Attachment D. Historical Analytical Results for TPH, BTEX, 1,2-DCA, MTBE, TBA, DIPE, ETBE, and TAME in Groundwater – November 1996 through Present
 Defense Fuel Support Point, Norwalk, California

Results reported in micrograms per liter (µg/L)																
Well	Date	TPH-g	TPH-fp	TPH-d	TPH-jp ₄	TPH-jp ₅	Benzene	Toluene	Ethylbenzene	Xylenes	1,2-DCA	MTBE	TBA	DIPE	ETBE	TAME
GMW-O-2	10/04/17	<50	---	<50	---	---	<0.50	<0.50	<0.50	<0.50	<0.50	<0.50	<10	<1	<1	<1
GMW-O-2	04/18/18	<50	---	<50	---	---	<0.50	<0.50	<0.50	<0.50	<0.50	<0.50	<10	<1	<1	<1
GMW-O-2	11/07/18	<50	---	<50	---	---	<0.50	<0.50	<0.50	<0.50	<0.50	<0.50	<10	<1	<1	<1
GMW-O-2	04/17/19	<50	---	<50	---	---	<0.50	<0.50	<0.50	<0.50	<0.50	<0.50	<10	<1	<1	<1
GMW-O-2	10/30/19	<50	---	<50	---	---	<0.50	<0.50	<0.50	<0.50	<0.50	<0.50	<10	<1.0	<1.0	<1.0
GMW-O-2	05/06/20	<50	---	<50	---	---	<0.50	<0.50	<0.50	<0.50	<0.50	<0.50	<10	<1.0	<1.0	<1.0
GMW-O-2	11/04/20	<50	---	<50	---	---	<0.50	<0.50	<0.50	<0.50	<0.50	<0.50	<10	<1.0	<1.0	<1.0
GMW-O-2	05/05/21	<50	---	<50	---	---	<0.50	<0.50	<0.50	<0.50	<0.50	<0.50	<10	<1.0	<1.0	<1.0
GMW-O-2	11/04/21	<50	---	<50	---	---	<0.50	<0.50	<0.50	<0.50	<0.50	<0.50	<10	<1.0	<1.0	<1.0
GMW-O-2	05/10/22	<50	---	<50	---	---	<0.50	<0.50	<0.50	<0.50	<0.50	<0.50	<10	<1.0	<1.0	<1.0
GMW-O-3	11/27/96	---	---	---	---	---	2900	1000	1200	1950	<10	260	---	---	---	---
GMW-O-3	07/14/97	14000	---	1300	---	---	1500	410	700	1200	<10	<100	---	---	---	---
GMW-O-3	01/09/98	3200	---	720	---	---	930	55	390	599	38	<50	---	---	---	---
GMW-O-3	05/26/98	5400	---	---	---	---	850	20	170	140	<5	<5	---	---	---	---
GMW-O-3	08/26/98	3290	1710	---	---	---	329	31	140	300	<2.5	<2.5	---	---	---	---
GMW-O-3	11/17/98	4800	5810	---	---	---	1500	<100	350	400	<100	<100	---	---	---	---
GMW-O-3	02/03/99	3800	---	<500	---	---	250	<2.5	34	17	<5	<2.5	---	---	---	---
GMW-O-3	05/07/99	2900	---	<500	---	---	170	1.2	3.4	5.3	<1	<0.50	---	---	---	---
GMW-O-3	08/10/99	<500	---	<1000	---	---	56	1.6	2.3	<1	1.2	<1	---	---	---	---
GMW-O-3	11/17/99	340	<100	---	---	---	15	0.5	1.9	1.9	<0.50	<0.50	---	---	---	---
GMW-O-3	02/29/00	<300	170	---	---	---	12	<0.50	1.2	1.1	<0.50	<0.50	---	---	---	---
GMW-O-3	05/17/00	1800	1000	---	---	---	290	32	33	180	<0.50	<0.50	---	---	---	---
GMW-O-3	08/29/00	580	3600	---	---	---	130	2.5	13	23	<0.50	<0.50	---	---	---	---
GMW-O-3	11/28/00	1500	820	---	---	---	350	13	43	93.1	<0.50	<0.50	---	---	---	---
GMW-O-3	02/05/01	1800	770	---	---	---	420	26	40	55	<10	<10	---	---	---	---
GMW-O-3	05/10/01	2000	560	---	---	---	380	4.5	32	42	<2.5	<2.5	---	---	---	---
GMW-O-3	09/19/01	840	360	---	---	---	230	<2.5	17	11	<2.5	<2.5	---	---	---	---
GMW-O-3	11/07/01	520	<100	---	---	---	120	<2.5	7.2	6	<2.5	<2.5	---	---	---	---
GMW-O-3	01/30/02	<300	<100	---	---	---	<0.50	<0.50	<0.50	<0.50	<0.50	<0.50	---	---	---	---
GMW-O-3	04/09/02	1200	<100	---	---	---	260	2.6	13	9.8	<0.50	<0.50	---	---	---	---
GMW-O-3	07/30/02	380	250	---	---	---	150	1.6	5.1	4.6	<0.50	<0.50	---	---	---	---
GMW-O-3	10/24/02	310	120	---	---	---	79	0.65	1.9	1.2	<0.50	<0.50	---	---	---	---
GMW-O-3	01/15/03	<300	<100	---	---	---	---	---	---	---	---	---	---	---	---	---
GMW-O-3	01/28/03	550	160	---	---	---	140	3	9.1	14.2	<0.50	<0.50	---	---	---	---
GMW-O-3	04/08/03	660	200	---	---	---	170	1.6	9.2	<1	<2	<1	---	---	---	---
GMW-O-3	07/30/03	830	140	---	---	---	200	2	18	8.2	<3	<1.5	---	---	---	---
GMW-O-3	10/08/03	660	280	---	---	---	96	0.74	9.6	1.4	<1	<0.50	---	---	---	---
GMW-O-3	01/29/04	850	160	---	---	---	120	0.63	3	0.72	<1	<0.50	---	---	---	---
GMW-O-3	04/20/04	<50	130	---	---	---	65	<0.50	<0.50	0.56	<0.50	<0.50	---	---	---	---
GMW-O-3	07/20/04	370	<100	---	---	---	29	<0.50	1.4	<0.50	<0.50	<0.50	---	---	---	---
GMW-O-3	11/04/04	850	190	---	---	---	71	<0.50	2.7	<0.50	<1	<0.50	---	---	---	---
GMW-O-3	02/03/05	210	<100	---	---	---	16	<0.50	<0.50	<0.50	<0.50	<0.50	---	---	---	---
GMW-O-3	05/04/05	380	<100	---	---	---	32	0.67	2.1	4.6	<0.50	<0.50	---	---	---	---
GMW-O-3	08/03/05	1000	490	---	---	---	4.4	1.1	110	<1	<2	<1	---	---	---	---
GMW-O-3	11/01/05	1300	560	---	---	---	35	2.3	67	50	<1	<0.50	---	---	---	---
GMW-O-3	02/28/06	640	320	---	---	---	26	<0.50	7.1	6	<0.50	<0.50	---	---	---	---

Attachment D. Historical Analytical Results for TPH, BTEX, 1,2-DCA, MTBE, TBA, DIPE, ETBE, and TAME in Groundwater – November 1996 through Present
 Defense Fuel Support Point, Norwalk, California

Results reported in micrograms per liter (µg/L)																
Well	Date	TPH-g	TPH-fp	TPH-d	TPH-jp ₄	TPH-jp ₅	Benzene	Toluene	Ethylbenzene	Xylenes	1,2-DCA	MTBE	TBA	DIPE	ETBE	TAME
GMW-O-3	05/04/06	400	250	---	---	---	19	<0.50	0.71	1.2	<0.50	<0.50	---	---	---	---
GMW-O-3	09/19/06	110	<100	---	---	---	0.71	<0.50	<0.50	<0.50	<0.50	<0.50	---	---	---	---
GMW-O-3	12/08/06	<50	<100	---	---	---	<0.50	<0.50	<0.50	<0.50	<0.50	<0.50	---	---	---	---
GMW-O-3	03/13/07	51	<100	---	---	---	<0.50	<0.50	1.1	<0.50	<0.50	<0.50	---	---	---	---
GMW-O-3	05/03/07	72	<100	---	---	---	<0.50	<0.50	0.64	<0.50	<0.50	<0.50	---	---	---	---
GMW-O-3	08/28/07	65	<100	---	---	---	<0.50	<0.50	<0.50	<0.50	<0.50	<0.50	---	---	---	---
GMW-O-3	11/14/07	170	<100	---	---	---	3.1	<0.50	9.7	<0.50	<0.50	<0.50	---	---	---	---
GMW-O-3	02/07/08	96	<100	---	---	---	<0.50	<0.50	<0.50	<0.50	<0.50	<0.50	---	---	---	---
GMW-O-3	04/15/08	<50	<100	---	---	---	<0.50	<0.50	<0.50	<0.50	<0.50	<0.50	---	---	---	---
GMW-O-3	08/14/08	<50	<100	---	---	---	<0.50	<0.50	<0.50	<0.50	<0.50	<0.50	---	---	---	---
GMW-O-3	10/16/08	<50	<100	---	---	---	<0.50	<0.50	<0.50	<0.50	<0.50	<0.50	---	---	---	---
GMW-O-3	02/23/09	<50	<100	---	---	---	<0.50	<0.50	<0.50	<0.50	<0.50	<0.50	<10	---	---	---
GMW-O-3	04/21/09	<50	<100	---	---	---	<0.50	<0.50	<0.50	<0.50	<0.50	<0.50	<10	<1	<1	<1
GMW-O-3	07/21/09	<50	<100	---	---	---	<0.50	<0.50	<0.50	<0.50	<0.50	<0.50	<10	<1	<1	<1
GMW-O-3	10/20/09	<50	<100	---	---	---	<0.50	<0.50	<0.50	<0.50	<0.50	<0.50	<10	<1	<1	<1
GMW-O-3	03/15/10	<50	<100	---	---	---	<0.50	<0.50	<0.50	<0.50	<0.50	<0.50	<10	<1	<1	<1
GMW-O-3	05/25/10	<50	<100	---	---	---	<0.50	<0.50	<0.50	<0.50	<0.50	<0.50	<10	<1	<1	<1
GMW-O-3	07/12/10	<50	<100	---	---	---	<0.50	<0.50	<0.50	<0.50	<0.50	<0.50	<10	<1	<1	<1
GMW-O-3	10/05/10	<50	<100	---	---	---	<0.50	<0.50	<0.50	<0.50	<0.50	<0.50	<10	<1	<1	<1
GMW-O-3	01/11/11	<50	<100	---	---	---	<0.50	<0.50	<0.50	<0.50	<0.50	<0.50	<10	<1	<1	<1
GMW-O-3	04/12/11	<50	<100	---	---	---	<0.50	<0.50	<0.50	<0.50	<0.50	<0.50	<10	<1	<1	<1
GMW-O-3	07/11/11	<50	<100	---	---	---	<0.50	<0.50	<0.50	<0.50	<0.50	<0.50	<10	<1	<1	<1
GMW-O-3	10/10/11	<50	<100	---	---	---	<0.50	<0.50	<0.50	<0.50	<0.50	<0.50	<10	<1	<1	<1
GMW-O-3	01/09/12	<50	120	---	---	---	<0.50	<0.50	<0.50	<0.50	<0.50	<0.50	<10	<1	<1	<1
GMW-O-3	04/17/12	<50	---	<50	---	---	<0.50	<0.50	<0.50	<0.50	<0.50	<0.50	<10	<1	<1	<1
GMW-O-3	07/10/12	<50	---	<50	---	---	<0.50	<0.50	<0.50	<0.50	<0.50	<0.50	<10	<1	<1	<1
GMW-O-3	10/16/12	<50	---	<50	---	---	<0.50	<0.50	<0.50	<0.50	<0.50	<0.50	<10	<1	<1	<1
GMW-O-3	01/15/13	<50	---	<50	---	---	<0.50	<0.50	<0.50	<0.50	<0.50	<0.50	<10	<1	<1	<1
GMW-O-3	04/09/13	<50	---	<50	---	---	<0.50	<0.50	<0.50	<0.50	<0.50	<0.50	<10	<1	<1	<1
GMW-O-3	10/09/13	<50	---	<50	---	---	<0.50	<0.50	<0.50	<0.50	<0.50	<0.50	<10	<1	<1	<1
GMW-O-3	04/16/14	<50	---	<50	---	---	<0.50	<0.50	<0.50	<0.50	<0.50	<0.50	<10	<1	<1	<1
GMW-O-3	10/29/14	<50	---	<50	---	---	<0.50	<0.50	<0.50	<0.50	<0.50	<0.50	<10	<1	<1	<1
GMW-O-3	04/22/15	<50	---	<50	---	---	<0.50	<0.50	<0.50	<0.50	<0.50	<0.50	<10	<1	<1	<1
GMW-O-3	10/21/15	<50	---	<50	---	---	<0.50	<0.50	<0.50	<0.50	<0.50	<0.50	<10	<1	<1	<1
GMW-O-3	03/14/16	<50	---	<100	---	---	<0.50	<0.50	<0.50	<0.50	<0.50	<0.50	<10	<1	<1	<1
GMW-O-3	04/12/16	<50	---	<50	---	---	<0.50	<0.50	<0.50	<0.50	<0.50	<0.50	<10	<1	<1	<1
GMW-O-3	06/29/16	<50	---	<50	---	---	<0.50	<0.50	<0.50	<0.50	<0.50	<0.50	<10	<1	<1	<1
GMW-O-3	08/22/16	<50	---	<50	---	---	<0.50	<0.50	<0.50	<0.50	<0.50	<0.50	<10	<1	<1	<1
GMW-O-3	10/05/16	<50	---	<50	---	---	<0.50	<0.50	<0.50	<0.50	<0.50	<0.50	<10	<1	<1	<1
GMW-O-3	04/20/17	260	---	<50	---	---	1.3	<0.50	1.9	2.6	<0.50	<0.50	<10	<1	<1	<1
GMW-O-3	10/04/17	<50	---	<50	---	---	<0.50	<0.50	<0.50	<0.50	<0.50	<0.50	<10	<1	<1	<1
GMW-O-3	04/18/18	110	---	110	---	---	<0.50	<0.50	2.6	6.3	<0.50	<0.50	<10	<1	<1	<1
GMW-O-3	11/07/18	450	---	<50	---	---	2.2	3	25	100	<0.50	<0.50	<10	<1	<1	<1
GMW-O-3	04/17/19	140	---	<50	---	---	<0.50	<0.50	2.3	6.9	<0.50	<0.50	<10	<1	<1	<1
GMW-O-3	10/30/19	<50	---	<50	---	---	<0.50	<0.50	<0.50	<0.50	<0.50	<0.50	<10	<1.0	<1.0	<1.0
GMW-O-3	05/06/20	60	---	<50	---	---	<0.50	<0.50	3.0	3.7	<0.50	<0.50	<10	<1.0	<1.0	<1.0

Attachment D. Historical Analytical Results for TPH, BTEX, 1,2-DCA, MTBE, TBA, DIPE, ETBE, and TAME in Groundwater – November 1996 through Present
 Defense Fuel Support Point, Norwalk, California

Results reported in micrograms per liter (µg/L)																
Well	Date	TPH-g	TPH-fp	TPH-d	TPH-jp ₄	TPH-jp ₅	Benzene	Toluene	Ethylbenzene	Xylenes	1,2-DCA	MTBE	TBA	DIPE	ETBE	TAME
GMW-O-3	11/04/20	260	---	<50	---	---	<0.50	<0.50	7.1	18	<0.50	<0.50	<10	<1.0	<1.0	<1.0
GMW-O-3	05/04/21	130	---	<50	---	---	<0.50	<0.50	1.0	4.5	<0.50	<0.50	<10	<1.0	<1.0	<1.0
GMW-O-3	11/04/21	<50	---	<50	---	---	<0.50	<0.50	<0.50	<0.50	<0.50	<0.50	<10	<1.0	<1.0	<1.0
GMW-O-3	05/10/22	<50	---	<50	---	---	<0.50	<0.50	<0.50	<0.50	<0.50	<0.50	<10	<1.0	<1.0	<1.0
GMW-O-4	11/22/96	---	---	---	---	---	<0.50	<0.50	<0.50	<1.5	<0.50	<5	---	---	---	---
GMW-O-4	07/09/97	<100	---	<500	---	---	<0.50	1.9	<0.50	<1	<0.50	<5	---	---	---	---
GMW-O-4	01/02/98	<100	---	<500	---	---	<0.50	<0.50	<0.50	<1.5	<0.50	<5	---	---	---	---
GMW-O-4	05/21/98	---	---	---	---	---	<0.50	<0.50	<0.50	<1	<0.50	0.7	---	---	---	---
GMW-O-4	11/12/98	<300	<100	---	---	---	<0.50	<0.50	<0.50	<0.50	<0.50	<0.50	---	---	---	---
GMW-O-4	05/06/99	<500	---	<500	---	---	<0.50	<0.50	<0.50	<0.50	<1	<0.50	---	---	---	---
GMW-O-4	11/16/99	<300	<100	---	---	---	<0.50	<0.50	<0.50	<0.50	<0.50	<0.50	---	---	---	---
GMW-O-4	11/17/99	<300	<100	---	---	---	<0.50	<0.50	<0.50	<0.50	<0.50	<0.50	---	---	---	---
GMW-O-4	05/17/00	<300	<100	---	---	---	<0.50	<0.50	<0.50	<0.50	<0.50	<0.50	---	---	---	---
GMW-O-4	11/29/00	<300	<100	---	---	---	<0.50	<0.50	<0.50	<0.50	<0.50	<0.50	---	---	---	---
GMW-O-4	05/10/01	<300	<100	---	---	---	<0.50	<0.50	<0.50	<0.50	<0.50	<0.50	---	---	---	---
GMW-O-4	11/07/01	<300	<100	---	---	---	<0.50	<0.50	<0.50	<0.50	<0.50	<0.50	---	---	---	---
GMW-O-4	04/09/02	<300	<100	---	---	---	<0.50	<0.50	<0.50	<0.50	<0.50	<0.50	---	---	---	---
GMW-O-4	10/24/02	<300	<100	---	---	---	<0.50	<0.50	<0.50	<0.50	<0.50	<0.50	---	---	---	---
GMW-O-4	04/09/03	<50	<100	---	---	---	<0.50	<0.50	<0.50	<0.50	<0.50	<0.50	---	---	---	---
GMW-O-4	10/08/03	<50	<100	---	---	---	<0.50	<0.50	<0.50	<0.50	<0.50	<0.50	---	---	---	---
GMW-O-4	04/20/04	<50	<100	---	---	---	<0.50	<0.50	<0.50	<0.50	<0.50	<0.50	---	---	---	---
GMW-O-4	11/04/04	<50	<100	---	---	---	<0.50	<0.50	<0.50	<0.50	<0.50	<0.50	---	---	---	---
GMW-O-4	05/04/05	<50	<100	---	---	---	<0.50	<0.50	<0.50	<0.50	<0.50	<0.50	---	---	---	---
GMW-O-4	11/01/05	<50	<100	---	---	---	<0.50	<0.50	<0.50	<0.50	<0.50	<0.50	---	---	---	---
GMW-O-4	05/04/06	<50	<100	---	---	---	<0.50	<0.50	<0.50	<0.50	<0.50	<0.50	---	---	---	---
GMW-O-4	12/07/06	<50	<100	---	---	---	<0.50	<0.50	<0.50	<0.50	<0.50	<0.50	---	---	---	---
GMW-O-4	05/03/07	<50	<100	---	---	---	<0.50	<0.50	<0.50	<0.50	<0.50	<0.50	---	---	---	---
GMW-O-4	11/15/07	<50	<100	---	---	---	<0.50	<0.50	<0.50	<0.50	<0.50	<0.50	---	---	---	---
GMW-O-4	04/15/08	<50	<100	---	---	---	<0.50	<0.50	<0.50	<0.50	<0.50	<0.50	---	---	---	---
GMW-O-4	10/15/08	<50	<100	---	---	---	<0.50	<0.50	<0.50	<0.50	<0.50	<0.50	---	---	---	---
GMW-O-4	04/21/09	<50	<100	---	---	---	<0.50	<0.50	<0.50	<0.50	<0.50	<0.50	<10	<1	<1	<1
GMW-O-4	10/20/09	<50	<100	---	---	---	<0.50	<0.50	<0.50	<0.50	<0.50	<0.50	<10	<1	<1	<1
GMW-O-4	05/25/10	<50	<100	---	---	---	<0.50	<0.50	<0.50	<0.50	<0.50	<0.50	<10	<1	<1	<1
GMW-O-4	10/05/10	<50	<100	---	---	---	<0.50	<0.50	<0.50	<0.50	<0.50	<0.50	<10	<1	<1	<1
GMW-O-4	04/12/11	<50	<100	---	---	---	<0.50	<0.50	<0.50	<0.50	<0.50	<0.50	<10	<1	<1	<1
GMW-O-4	10/11/11	<50	<100	---	---	---	<0.50	<0.50	<0.50	<0.50	<0.50	<0.50	<10	<1	<1	<1
GMW-O-4	04/17/12	<50	---	<50	---	---	<0.50	<0.50	<0.50	<0.50	<0.50	<0.50	<10	<1	<1	<1
GMW-O-4	10/16/12	<50	---	<50	---	---	<0.50	<0.50	<0.50	<0.50	<0.50	<0.50	<10	<1	<1	<1
GMW-O-4	04/09/13	<50	---	<50	---	---	<0.50	<0.50	<0.50	<0.50	<0.50	<0.50	<10	<1	<1	<1
GMW-O-4	10/09/13	<50	---	<50	---	---	<0.50	<0.50	<0.50	<0.50	<0.50	<0.50	<10	<1	<1	<1
GMW-O-4	04/16/14	<50	---	<50	---	---	<0.50	<0.50	<0.50	<0.50	<0.50	<0.50	<10	<1	<1	<1
GMW-O-4	10/29/14	<50	---	<50	---	---	<0.50	<0.50	<0.50	<0.50	<0.50	<0.50	<10	<1	<1	<1
GMW-O-4	04/22/15	<50	---	<50	---	---	<0.50	<0.50	<0.50	<0.50	<0.50	<0.50	<10	<1	<1	<1
GMW-O-4	10/21/15	<50	---	<50	---	---	<0.50	<0.50	<0.50	<0.50	<0.50	<0.50	<10	<1	<1	<1
GMW-O-4	03/14/16	<50	---	<50	---	---	<0.50	<0.50	<0.50	<0.50	<0.50	<0.50	<10	<1	<1	<1
GMW-O-4	04/13/16	<50	---	<50	---	---	<0.50	<0.50	<0.50	<0.50	<0.50	<0.50	<10	<1	<1	<1

Attachment D. Historical Analytical Results for TPH, BTEX, 1,2-DCA, MTBE, TBA, DIPE, ETBE, and TAME in Groundwater – November 1996 through Present

Defense Fuel Support Point, Norwalk, California

Results reported in micrograms per liter (µg/L)																
Well	Date	TPH-g	TPH-fp	TPH-d	TPH-jp ₄	TPH-jp ₅	Benzene	Toluene	Ethylbenzene	Xylenes	1,2-DCA	MTBE	TBA	DIPE	ETBE	TAME
GMW-O-4	06/29/16	<50	---	<50	---	---	<0.50	<0.50	<0.50	<0.50	<0.50	<0.50	<10	<1	<1	<1
GMW-O-4	08/23/16	<50	---	<50	---	---	0.01	<0.50	0.08	<0.50	<0.50	0.12	1.9	<1	<1	<1
GMW-O-4	10/05/16	<50	---	<50	---	---	<0.50	<0.50	<0.50	<0.50	<0.50	<0.50	<10	<1	<1	<1
GMW-O-4	04/20/17	<50	---	<50	---	---	<0.50	<0.50	<0.50	<0.50	<0.50	<0.50	<10	<1	<1	<1
GMW-O-4	10/04/17	<50	---	<50	---	---	<0.50	<0.50	<0.50	<0.50	<0.50	<0.50	<10	<1	<1	<1
GMW-O-4	04/18/18	<50	---	<50	---	---	<0.50	<0.50	<0.50	<0.50	<0.50	<0.50	<10	<1	<1	<1
GMW-O-4	11/07/18	<50	---	<50	---	---	<0.50	<0.50	<0.50	<0.50	<0.50	<0.50	<10	<1	<1	<1
GMW-O-4	04/18/19	<50	---	<50	---	---	<0.50	<0.50	<0.50	<0.50	<0.50	<0.50	<10	<1	<1	<1
GMW-O-4	10/30/19	<50	---	<50	---	---	<0.50	<0.50	<0.50	<0.50	<0.50	<0.50	<10	<1.0	<1.0	<1.0
GMW-O-4	05/06/20	<50	---	<50	---	---	<0.50	<0.50	<0.50	<0.50	<0.50	<0.50	<10	<1.0	<1.0	<1.0
GMW-O-4	11/04/20	<50	---	<50	---	---	<0.50	<0.50	<0.50	<0.50	<0.50	<0.50	<10	<1.0	<1.0	<1.0
GMW-O-4	05/04/21	<50	---	<50	---	---	<0.50	<0.50	<0.50	<0.50	<0.50	<0.50	<10	<1.0	<1.0	<1.0
GMW-O-4	11/04/21	<50	---	<50	---	---	<0.50	<0.50	<0.50	<0.50	<0.50	<0.50	<10	<1.0	<1.0	<1.0
GMW-O-4	05/10/22	<50	---	<50	---	---	<0.50	<0.50	<0.50	<0.50	<0.50	<0.50	<10	<1.0	<1.0	<1.0
GMW-O-4 (MID)	11/22/96	---	---	---	---	---	<0.50	<0.50	<0.50	<1.5	<0.50	<5	---	---	---	---
GMW-O-4 (MID)	07/09/97	<100	---	<500	---	---	<0.50	0.99	<0.50	<0.10	<0.50	<5	---	---	---	---
GMW-O-4 (MID)	01/02/98	<100	---	<500	---	---	<0.50	<0.50	<0.50	<1.5	<0.50	<5	---	---	---	---
GMW-O-4 (MID)	05/21/98	<300	---	---	---	---	---	---	---	---	---	---	---	---	---	---
GMW-O-4 (MID)	11/04/98	<300	<100	---	---	---	<0.50	<0.50	<0.50	<0.50	<0.50	<0.50	---	---	---	---
GMW-O-4 (MID)	05/06/99	---	---	---	---	---	---	---	---	---	---	<0.50	---	---	---	---
GMW-O-4 (MID)	05/06/99	<500	---	<500	---	---	---	---	---	---	<1	---	---	---	---	---
GMW-O-4 (MID)	05/17/00	<300	<100	---	---	---	<0.50	<0.50	<0.50	<0.50	<0.50	<0.50	---	---	---	---
GMW-O-4 (MID)	11/28/00	<300	<100	---	---	---	<0.50	<0.50	<0.50	<0.50	<0.50	<0.50	---	---	---	---
GMW-O-4 (MID)	05/10/01	<300	<100	---	---	---	<0.50	<0.50	<0.50	<0.50	<0.50	<0.50	---	---	---	---
GMW-O-4 (MID)	11/07/01	<300	<100	---	---	---	<0.50	<0.50	<0.50	<0.50	<0.50	<0.50	---	---	---	---
GMW-O-4 (MID)	04/09/02	<300	<100	---	---	---	<0.50	<0.50	<0.50	<0.50	<0.50	<0.50	---	---	---	---
GMW-O-4 (MID)	10/24/02	<300	<100	---	---	---	<0.50	<0.50	<0.50	<0.50	<0.50	<0.50	---	---	---	---
GMW-O-4 (MID)	04/09/03	<50	<100	---	---	---	<0.50	<0.50	<0.50	<0.50	<0.50	<0.50	---	---	---	---
GMW-O-4 (MID)	10/08/03	<50	<100	---	---	---	<0.50	<0.50	<0.50	<0.50	<0.50	<0.50	---	---	---	---
GMW-O-4 (MID)	04/20/04	<50	<100	---	---	---	<0.50	<0.50	<0.50	<0.50	<0.50	<0.50	---	---	---	---
GMW-O-4 (MID)	11/04/04	<50	<100	---	---	---	<0.50	<0.50	<0.50	<0.50	<0.50	<0.50	---	---	---	---
GMW-O-4 (MID)	05/04/05	<50	220	---	---	---	<0.50	<0.50	<0.50	<0.50	<0.50	<0.50	---	---	---	---
GMW-O-4 (MID)	11/01/05	<50	<100	---	---	---	<0.50	<0.50	<0.50	<0.50	<0.50	<0.50	---	---	---	---
GMW-O-4 (MID)	05/04/06	<50	<100	---	---	---	<0.50	<0.50	<0.50	<0.50	<0.50	<0.50	---	---	---	---
GMW-O-4 (MID)	12/07/06	<50	<100	---	---	---	<0.50	<0.50	<0.50	<0.50	<0.50	<0.50	---	---	---	---
GMW-O-4 (MID)	05/03/07	<50	<100	---	---	---	<0.50	<0.50	<0.50	<0.50	<0.50	<0.50	---	---	---	---
GMW-O-4 (MID)	11/15/07	<50	<100	---	---	---	<0.50	<0.50	<0.50	<0.50	<0.50	<0.50	---	---	---	---
GMW-O-4 (MID)	04/15/08	<50	<100	---	---	---	<0.50	<0.50	<0.50	<0.50	<0.50	<0.50	---	---	---	---
GMW-O-4 (MID)	10/15/08	<50	<100	---	---	---	<0.50	<0.50	<0.50	<0.50	<0.50	<0.50	---	---	---	---
GMW-O-4 (MID)	04/21/09	<50	<100	---	---	---	<0.50	<0.50	<0.50	<0.50	<0.50	<0.50	<10	<1	<1	<1
GMW-O-4 (MID)	10/20/09	<50	<100	---	---	---	<0.50	<0.50	<0.50	<0.50	<0.50	<0.50	<10	<1	<1	<1
GMW-O-4 (MID)	05/25/10	<50	<100	---	---	---	<0.50	<0.50	<0.50	<0.50	<0.50	<0.50	<10	<1	<1	<1
GMW-O-4 (MID)	10/05/10	<50	<100	---	---	---	<0.50	<0.50	<0.50	<0.50	<0.50	<0.50	<10	<1	<1	<1
GMW-O-4 (MID)	04/12/11	<50	<100	---	---	---	<0.50	<0.50	<0.50	<0.50	<0.50	<0.50	<10	<1	<1	<1
GMW-O-4 (MID)	10/11/11	<50	<100	---	---	---	<0.50	<0.50	<0.50	<0.50	<0.50	<0.50	<10	<1	<1	<1
GMW-O-4 (MID)	04/17/12	<50	---	<50	---	---	<0.50	<0.50	<0.50	<0.50	<0.50	<0.50	<10	<1	<1	<1

Attachment D. Historical Analytical Results for TPH, BTEX, 1,2-DCA, MTBE, TBA, DIPE, ETBE, and TAME in Groundwater – November 1996 through Present
 Defense Fuel Support Point, Norwalk, California

Results reported in micrograms per liter (µg/L)																
Well	Date	TPH-g	TPH-fp	TPH-d	TPH-jp ₄	TPH-jp ₅	Benzene	Toluene	Ethylbenzene	Xylenes	1,2-DCA	MTBE	TBA	DIPE	ETBE	TAME
GMW-O-4 (MID)	10/16/12	<50	---	<50	---	---	<0.50	<0.50	<0.50	<0.50	<0.50	<0.50	<10	<1	<1	<1
GMW-O-5	11/22/96	---	---	---	---	---	11	5.7	9.2	32.1	<0.50	<5	---	---	---	---
GMW-O-5	07/09/97	<100	---	<500	---	---	<0.50	1.9	<0.50	<1	<0.50	<5	---	---	---	---
GMW-O-5	01/07/98	<100	---	<500	---	---	<0.50	<0.50	<0.50	<1.5	<0.50	15	---	---	---	---
GMW-O-5	05/21/98	---	---	---	---	---	<0.50	<0.50	<0.50	<1	<0.50	<0.50	---	---	---	---
GMW-O-5	08/24/98	<300	<100	---	---	---	<0.50	<0.50	<0.50	<0.50	<0.50	<0.50	---	---	---	---
GMW-O-5	11/04/98	---	<100	---	---	---	---	---	---	---	---	---	---	---	---	---
GMW-O-5	11/04/98	<300	---	---	---	---	<0.50	<0.50	<0.50	<0.50	<0.50	<0.50	---	---	---	---
GMW-O-5	02/03/99	<500	---	<500	---	---	<0.50	<0.50	<0.50	<1	<1	<0.50	---	---	---	---
GMW-O-5	05/05/99	<500	---	<500	---	---	<0.50	<0.50	<0.50	<0.50	<1	<0.50	---	---	---	---
GMW-O-5	08/10/99	<500	---	<1000	---	---	2.3	4.4	<1	2.9	<0.50	<1	---	---	---	---
GMW-O-5	11/16/99	<300	<100	---	---	---	<0.50	<0.50	<0.50	<0.50	<0.50	<0.50	---	---	---	---
GMW-O-5	02/29/00	<300	<100	---	---	---	<0.50	<0.50	<0.50	<0.50	<0.50	<0.50	---	---	---	---
GMW-O-5	05/17/00	<300	<100	---	---	---	<0.50	<0.50	<0.50	<0.50	<0.50	<0.50	---	---	---	---
GMW-O-5	08/29/00	<300	<100	---	---	---	<0.50	<0.50	<0.50	<0.50	<0.50	<0.50	---	---	---	---
GMW-O-5	11/28/00	<300	<100	---	---	---	<0.50	<0.50	<0.50	<0.50	<0.50	<0.50	---	---	---	---
GMW-O-5	02/05/01	<300	<100	---	---	---	<0.50	<0.50	<0.50	<0.50	<0.50	<0.50	---	---	---	---
GMW-O-5	05/10/01	<300	<100	---	---	---	<0.50	<0.50	<0.50	<0.50	<0.50	<0.50	---	---	---	---
GMW-O-5	09/19/01	<300	<100	---	---	---	<0.50	<0.50	<0.50	<0.50	<0.50	<0.50	---	---	---	---
GMW-O-5	11/07/01	<300	<100	---	---	---	<0.50	<0.50	<0.50	<0.50	<0.50	<0.50	---	---	---	---
GMW-O-5	01/30/02	<300	<100	---	---	---	<0.50	<0.50	<0.50	<0.50	<0.50	<0.50	---	---	---	---
GMW-O-5	04/09/02	<300	<100	---	---	---	<0.50	<0.50	<0.50	<0.50	<0.50	<0.50	---	---	---	---
GMW-O-5	10/24/02	<300	2300	---	---	---	<0.50	<0.50	<0.50	<0.50	<0.50	<0.50	---	---	---	---
GMW-O-5	01/15/03	<300	<100	---	---	---	---	---	---	---	---	---	---	---	---	---
GMW-O-5	04/09/03	<50	<100	---	---	---	<0.50	<0.50	<0.50	<0.50	<0.50	<0.50	---	---	---	---
GMW-O-5	10/09/03	<50	<100	---	---	---	<0.50	<0.50	<0.50	<0.50	<0.50	<0.50	---	---	---	---
GMW-O-5	04/21/04	<50	<100	---	---	---	<0.50	<0.50	<0.50	<0.50	<0.50	<0.50	---	---	---	---
GMW-O-5	11/04/04	<50	<100	---	---	---	<0.50	<0.50	<0.50	<0.50	<0.50	<0.50	---	---	---	---
GMW-O-5	05/04/05	<50	<100	---	---	---	<0.50	<0.50	<0.50	<0.50	<0.50	<0.50	---	---	---	---
GMW-O-5	11/01/05	<50	<100	---	---	---	<0.50	<0.50	<0.50	<0.50	<0.50	<0.50	---	---	---	---
GMW-O-5	05/05/06	<50	<100	---	---	---	<0.50	<0.50	<0.50	<0.50	<0.50	<0.50	---	---	---	---
GMW-O-5	12/07/06	<50	<100	---	---	---	<0.50	<0.50	<0.50	<0.50	<0.50	<0.50	---	---	---	---
GMW-O-5	05/03/07	<50	<100	---	---	---	<0.50	<0.50	<0.50	<0.50	<0.50	<0.50	---	---	---	---
GMW-O-5	11/15/07	<50	<100	---	---	---	<0.50	<0.50	<0.50	<0.50	<0.50	<0.50	---	---	---	---
GMW-O-5	04/18/08	<50	<100	---	---	---	<0.50	<0.50	<0.50	<0.50	<0.50	<0.50	---	---	---	---
GMW-O-5	10/15/08	<50	<100	---	---	---	<0.50	<0.50	<0.50	<0.50	<0.50	<0.50	---	---	---	---
GMW-O-5	04/21/09	<50	<100	---	---	---	<0.50	<0.50	<0.50	<0.50	<0.50	<0.50	<10	<1	<1	<1
GMW-O-5	10/20/09	<50	<100	---	---	---	<0.50	<0.50	<0.50	<0.50	<0.50	<0.50	<10	<1	<1	<1
GMW-O-5	05/25/10	<50	<100	---	---	---	<0.50	<0.50	<0.50	<0.50	<0.50	<0.50	<10	<1	<1	<1
GMW-O-5	10/04/10	<50	<100	---	---	---	<0.50	<0.50	<0.50	<0.50	<0.50	<0.50	<10	<1	<1	<1
GMW-O-5	04/12/11	<50	<100	---	---	---	<0.50	<0.50	<0.50	<0.50	<0.50	<0.50	<10	<1	<1	<1
GMW-O-5	10/11/11	<50	<100	---	---	---	<0.50	<0.50	<0.50	<0.50	<0.50	<0.50	<10	<1	<1	<1
GMW-O-5	04/18/12	<50	---	<50	---	---	<0.50	<0.50	<0.50	<0.50	<0.50	<0.50	<10	<1	<1	<1
GMW-O-5	10/16/12	<50	---	<50	---	---	<0.50	<0.50	<0.50	<0.50	<0.50	<0.50	<10	<1	<1	<1
GMW-O-5	04/09/13	<50	---	<50	---	---	<0.50	<0.50	<0.50	<0.50	<0.50	<0.50	<10	<1	<1	<1
GMW-O-5	10/09/13	<50	---	<50	---	---	<0.50	<0.50	<0.50	<0.50	<0.50	<0.50	<10	<1	<1	<1

Attachment D. Historical Analytical Results for TPH, BTEX, 1,2-DCA, MTBE, TBA, DIPE, ETBE, and TAME in Groundwater – November 1996 through Present
 Defense Fuel Support Point, Norwalk, California

Results reported in micrograms per liter (µg/L)																
Well	Date	TPH-g	TPH-fp	TPH-d	TPH-jp ₄	TPH-jp ₅	Benzene	Toluene	Ethylbenzene	Xylenes	1,2-DCA	MTBE	TBA	DIPE	ETBE	TAME
GMW-O-5	04/16/14	<50	---	<50	---	---	<0.50	<0.50	<0.50	<0.50	<0.50	<0.50	<10	<1	<1	<1
GMW-O-5	10/29/14	<50	---	<50	---	---	<0.50	<0.50	<0.50	<0.50	<0.50	<0.50	<10	<1	<1	<1
GMW-O-5	04/22/15	<50	---	<50	---	---	<0.50	<0.50	<0.50	<0.50	<0.50	<0.50	<10	<1	<1	<1
GMW-O-5	10/21/15	<50	---	<50	---	---	<0.50	<0.50	<0.50	<0.50	<0.50	<0.50	<10	<1	<1	<1
GMW-O-5	03/14/16	<50	---	<50	---	---	<0.50	<0.50	<0.50	<0.50	<0.50	<0.50	<10	<1	<1	<1
GMW-O-5	04/13/16	<50	---	<50	---	---	<0.50	<0.50	<0.50	<0.50	<0.50	<0.50	<10	<1	<1	<1
GMW-O-5	06/29/16	<50	---	<50	---	---	<0.50	<0.50	<0.50	<0.50	<0.50	<0.50	<10	<1	<1	<1
GMW-O-5	10/04/16	<50	---	<50	---	---	<0.50	<0.50	<0.50	<0.50	<0.50	<0.50	<10	<1	<1	<1
GMW-O-5	04/20/17	<50	---	<50	---	---	<0.50	<0.50	<0.50	<0.50	<0.50	<0.50	<10	<1	<1	<1
GMW-O-5	10/04/17	<50	---	<50	---	---	<0.50	<0.50	<0.50	<0.50	<0.50	<0.50	<10	<1	<1	<1
GMW-O-5	04/18/18	<50	---	<50	---	---	<0.50	<0.50	<0.50	<0.50	<0.50	<0.50	<10	<1	<1	<1
GMW-O-5	11/07/18	<50	---	<50	---	---	<0.50	<0.50	<0.50	<0.50	<0.50	<0.50	<10	<1	<1	<1
GMW-O-5	04/17/19	<50	---	<50	---	---	<0.50	<0.50	<0.50	<0.50	<0.50	<0.50	<10	<1	<1	<1
GMW-O-5	10/30/19	<50	---	<50	---	---	<0.50	<0.50	<0.50	<0.50	<0.50	<0.50	<10	<1.0	<1.0	<1.0
GMW-O-5	05/06/20	<50	---	<50	---	---	<0.50	<0.50	<0.50	<0.50	<0.50	<0.50	<10	<1.0	<1.0	<1.0
GMW-O-5	11/04/20	<50	---	<50	---	---	<0.50	<0.50	<0.50	<0.50	<0.50	<0.50	<10	<1.0	<1.0	<1.0
GMW-O-5	05/04/21	<50	---	<50	---	---	<0.50	<0.50	<0.50	<0.50	<0.50	<0.50	<10	<1.0	<1.0	<1.0
GMW-O-5	11/04/21	<50	---	<50	---	---	<0.50	<0.50	<0.50	<0.50	<0.50	<0.50	<10	<1.0	<1.0	<1.0
GMW-O-5	05/11/22	<50	---	<50	---	---	<0.50	<0.50	<0.50	<0.50	<0.50	<0.50	<10	<1.0	<1.0	<1.0
GMW-O-6	11/22/96	---	---	---	---	---	<0.50	<0.50	<0.50	<1.5	<0.50	<5	---	---	---	---
GMW-O-6	07/09/97	<100	---	<500	---	---	<0.50	0.9	<0.50	<1	<0.50	<5	---	---	---	---
GMW-O-6	01/02/98	<100	---	<500	---	---	<0.50	<0.50	<0.50	<1	<0.50	<5	---	---	---	---
GMW-O-6	05/21/98	---	---	---	---	---	<0.50	<0.50	<0.50	<1	<0.50	<0.50	---	---	---	---
GMW-O-6	11/04/98	<300	<100	---	---	---	<0.50	<0.50	<0.50	<0.50	<0.50	<0.50	---	---	---	---
GMW-O-6	05/05/99	<500	---	<500	---	---	<0.50	<0.50	<0.50	<0.50	<1	<0.50	---	---	---	---
GMW-O-6	11/17/99	<300	<100	---	---	---	<0.50	<0.50	<0.50	<0.50	<0.50	<0.50	---	---	---	---
GMW-O-6	05/17/00	<300	<100	---	---	---	<0.50	<0.50	<0.50	<0.50	<0.50	<0.50	---	---	---	---
GMW-O-6	11/28/00	<300	<100	---	---	---	<0.50	<0.50	<0.50	<0.50	<0.50	1.9	---	---	---	---
GMW-O-6	05/10/01	<300	<100	---	---	---	<0.50	<0.50	<0.50	<0.50	<0.50	<0.50	---	---	---	---
GMW-O-6	11/07/01	<300	<100	---	---	---	<0.50	<0.50	<0.50	<0.50	<0.50	<0.50	---	---	---	---
GMW-O-6	04/09/02	<300	<100	---	---	---	<0.50	<0.50	<0.50	<0.50	<0.50	<0.50	---	---	---	---
GMW-O-6	10/24/02	<300	190	---	---	---	<0.50	<0.50	<0.50	<0.50	<0.50	<0.50	---	---	---	---
GMW-O-6	10/09/03	<50	<100	---	---	---	<0.50	<0.50	<0.50	<0.50	<0.50	<0.50	---	---	---	---
GMW-O-6	05/04/05	<50	<100	---	---	---	<0.50	<0.50	<0.50	<0.50	<0.50	<0.50	---	---	---	---
GMW-O-6	05/05/06	<50	<100	---	---	---	<0.50	<0.50	<0.50	<0.50	<0.50	<0.50	---	---	---	---
GMW-O-6	05/04/07	<50	<100	---	---	---	<0.50	<0.50	<0.50	<0.50	<0.50	<0.50	---	---	---	---
GMW-O-6	04/18/08	<50	<100	---	---	---	<0.50	<0.50	<0.50	<0.50	<0.50	<0.50	---	---	---	---
GMW-O-6	04/21/09	<50	<100	---	---	---	<0.50	<0.50	<0.50	<0.50	<0.50	<0.50	<10	<1	<1	<1
GMW-O-6	05/26/10	<50	<100	---	---	---	<0.50	<0.50	<0.50	<0.50	<0.50	<0.50	<10	<1	<1	<1
GMW-O-6	04/12/11	<50	<100	---	---	---	<0.50	<0.50	<0.50	<0.50	<0.50	<0.50	<10	<1	<1	<1
GMW-O-6	04/17/12	<50	---	<50	---	---	<0.50	<0.50	<0.50	<0.50	<0.50	<0.50	<10	<1	<1	<1
GMW-O-7	05/07/99	<500	---	<500	---	---	<0.50	<0.50	<0.50	<0.50	<1	<0.50	---	---	---	---
GMW-O-8	10/24/02	<300	<100	---	---	---	<0.50	<0.50	<0.50	<0.50	1.5	2.4	---	---	---	---
GMW-O-8	01/16/03	---	---	---	---	---	<0.50	<0.50	<0.50	<0.50	<0.50	<0.50	---	---	---	---
GMW-O-8	04/08/03	<50	<100	---	---	---	<0.50	<0.50	<0.50	<0.50	<0.50	<0.50	---	---	---	---
GMW-O-8	10/08/03	<50	<100	---	---	---	<0.50	<0.50	<0.50	<0.50	<0.50	<0.50	---	---	---	---

Attachment D. Historical Analytical Results for TPH, BTEX, 1,2-DCA, MTBE, TBA, DIPE, ETBE, and TAME in Groundwater – November 1996 through Present
 Defense Fuel Support Point, Norwalk, California

Results reported in micrograms per liter (µg/L)																
Well	Date	TPH-g	TPH-fp	TPH-d	TPH-jp ₄	TPH-jp ₅	Benzene	Toluene	Ethylbenzene	Xylenes	1,2-DCA	MTBE	TBA	DIPE	ETBE	TAME
GMW-O-8	04/20/04	<50	<100	---	---	---	<0.50	<0.50	<0.50	<0.50	<0.50	<0.50	---	---	---	---
GMW-O-8	11/04/04	<50	<100	---	---	---	<0.50	<0.50	<0.50	<0.50	<0.50	<0.50	---	---	---	---
GMW-O-8	05/04/05	<50	<100	---	---	---	<0.50	<0.50	<0.50	<0.50	<0.50	<0.50	---	---	---	---
GMW-O-8	11/01/05	<50	<100	---	---	---	<0.50	<0.50	<0.50	<0.50	<0.50	<0.50	---	---	---	---
GMW-O-8	05/04/06	<50	<100	---	---	---	<0.50	<0.50	<0.50	<0.50	<0.50	<0.50	---	---	---	---
GMW-O-8	12/08/06	<50	<100	---	---	---	<0.50	<0.50	<0.50	<0.50	<0.50	<0.50	---	---	---	---
GMW-O-8	05/04/07	<50	<100	---	---	---	<0.50	<0.50	<0.50	<0.50	<0.50	<0.50	---	---	---	---
GMW-O-8	11/14/07	<50	<100	---	---	---	<0.50	<0.50	<0.50	<0.50	<0.50	<0.50	---	---	---	---
GMW-O-8	04/18/08	<50	<100	---	---	---	<0.50	<0.50	<0.50	<0.50	<0.50	<0.50	---	---	---	---
GMW-O-8	10/16/08	<50	<100	---	---	---	<0.50	<0.50	<0.50	<0.50	<0.50	<0.50	---	---	---	---
GMW-O-8	04/22/09	<50	<100	---	---	---	<0.50	<0.50	<0.50	<0.50	<0.50	<0.50	<10	<1	<1	<1
GMW-O-8	10/21/09	<50	<100	---	---	---	<0.50	<0.50	<0.50	<0.50	<0.50	<0.50	<10	<1	<1	<1
GMW-O-8	05/25/10	<50	<100	---	---	---	<0.50	<0.50	<0.50	<0.50	<0.50	<0.50	<10	<1	<1	<1
GMW-O-8	10/05/10	<50	<100	---	---	---	<0.50	<0.50	<0.50	<0.50	<0.50	<0.50	<10	<1	<1	<1
GMW-O-8	04/12/11	<50	<100	---	---	---	<0.50	<0.50	<0.50	<0.50	<0.50	<0.50	<10	<1	<1	<1
GMW-O-8	10/11/11	<50	<100	---	---	---	<0.50	<0.50	<0.50	<0.50	<0.50	<0.50	<10	<1	<1	<1
GMW-O-8	04/18/12	<50	---	<50	---	---	<0.50	<0.50	<0.50	<0.50	<0.50	<0.50	<10	<1	<1	<1
GMW-O-8	10/16/12	<50	---	<50	---	---	<0.50	<0.50	<0.50	<0.50	<0.50	<0.50	<10	<1	<1	<1
GMW-O-9	11/22/96	---	---	---	---	---	<0.50	<0.50	<0.50	<1.5	46	<5	---	---	---	---
GMW-O-9	07/10/97	<100	---	<500	---	---	<0.50	3.6	<0.50	<1	<0.50	<5	---	---	---	---
GMW-O-9	01/07/98	<100	---	<500	---	---	<0.50	<0.50	<0.50	<1.5	<0.50	<5	---	---	---	---
GMW-O-9	05/21/98	---	---	---	---	---	<0.50	<0.50	<0.50	<0.60	12	<0.50	---	---	---	---
GMW-O-9	11/16/98	<300	<100	---	---	---	3	7	1	6	5.8	<0.50	---	---	---	---
GMW-O-9	05/05/99	<500	---	<500	---	---	<0.50	<0.50	<0.50	<0.50	<1	<0.50	---	---	---	---
GMW-O-9	11/17/99	<300	<100	---	---	---	<0.50	<0.50	<0.50	<0.50	17	<0.50	---	---	---	---
GMW-O-9	05/17/00	<300	<100	---	---	---	<0.50	<0.50	<0.50	<0.50	72	<0.50	---	---	---	---
GMW-O-9	11/29/00	<300	<100	---	---	---	<0.50	<0.50	<0.50	<0.50	53	<0.50	---	---	---	---
GMW-O-9	05/10/01	<300	<100	---	---	---	<0.50	<0.50	<0.50	<0.50	87	<0.50	---	---	---	---
GMW-O-9	11/07/01	<300	<100	---	---	---	<0.50	<0.50	<0.50	<0.50	53	<0.50	---	---	---	---
GMW-O-9	04/09/02	<300	<100	---	---	---	<0.50	<0.50	<0.50	<0.50	<0.50	<0.50	---	---	---	---
GMW-O-9	10/24/02	<300	<100	---	---	---	<0.50	<0.50	<0.50	<0.50	35	<0.50	---	---	---	---
GMW-O-9	04/09/03	<50	<100	---	---	---	<0.50	<0.50	<0.50	<0.50	50	<0.50	---	---	---	---
GMW-O-9	10/09/03	<50	<100	---	---	---	<0.50	<0.50	<0.50	<0.50	35	<0.50	---	---	---	---
GMW-O-9	04/20/04	<50	<100	---	---	---	<0.50	<0.50	<0.50	<0.50	15	<0.50	---	---	---	---
GMW-O-9	11/04/04	<50	<100	---	---	---	<0.50	<0.50	<0.50	<0.50	9.9	<0.50	---	---	---	---
GMW-O-9	05/06/05	<50	<100	---	---	---	<0.50	<0.50	<0.50	<0.50	61	<0.50	---	---	---	---
GMW-O-9	11/02/05	<50	<100	---	---	---	<0.50	<0.50	<0.50	<0.50	<0.50	<0.50	---	---	---	---
GMW-O-9	05/05/06	<50	<100	---	---	---	<0.50	<0.50	<0.50	<0.50	1.8	<0.50	---	---	---	---
GMW-O-9	12/07/06	<50	<100	---	---	---	<0.50	<0.50	<0.50	<0.50	2.5	<0.50	---	---	---	---
GMW-O-9	05/04/07	<50	<100	---	---	---	<0.50	<0.50	<0.50	<0.50	<0.50	<0.50	---	---	---	---
GMW-O-9	11/14/07	<50	<100	---	---	---	<0.50	<0.50	<0.50	<0.50	5.9	<0.50	---	---	---	---
GMW-O-9	04/18/08	<50	<100	---	---	---	<0.50	<0.50	<0.50	<0.50	<0.50	<0.50	---	---	---	---
GMW-O-9	10/17/08	<50	<100	---	---	---	<0.50	<0.50	<0.50	<0.50	<0.50	<0.50	---	---	---	---
GMW-O-9	04/22/09	<50	<100	---	---	---	<0.50	<0.50	<0.50	<0.50	<0.50	<0.50	<10	<1	<1	<1
GMW-O-9	10/20/09	<50	<100	---	---	---	<0.50	<0.50	<0.50	<0.50	<0.50	<0.50	<10	<1	<1	<1
GMW-O-9	05/26/10	<50	<100	---	---	---	<0.50	<0.50	<0.50	<0.50	<0.50	<0.50	<10	<1	<1	<1

Attachment D. Historical Analytical Results for TPH, BTEX, 1,2-DCA, MTBE, TBA, DIPE, ETBE, and TAME in Groundwater – November 1996 through Present
 Defense Fuel Support Point, Norwalk, California

Results reported in micrograms per liter (µg/L)																
Well	Date	TPH-g	TPH-fp	TPH-d	TPH-jp ₄	TPH-jp ₅	Benzene	Toluene	Ethylbenzene	Xylenes	1,2-DCA	MTBE	TBA	DIPE	ETBE	TAME
GMW-O-9	10/05/10	<50	<100	---	---	---	<0.50	<0.50	<0.50	<0.50	<0.50	<0.50	<10	<1	<1	<1
GMW-O-9	04/12/11	<50	<100	---	---	---	<0.50	<0.50	<0.50	<0.50	<0.50	<0.50	<10	<1	<1	<1
GMW-O-9	10/11/11	<50	<100	---	---	---	<0.50	<0.50	<0.50	<0.50	<0.50	<0.50	<10	<1	<1	<1
GMW-O-9	04/17/12	<50	---	<50	---	---	<0.50	<0.50	<0.50	<0.50	<0.50	<0.50	<10	<1	<1	<1
GMW-O-9	10/16/12	<50	---	<50	---	---	<0.50	<0.50	<0.50	<0.50	<0.50	<0.50	<10	<1	<1	<1
GMW-O-9	04/09/13	<50	---	<50	---	---	<0.50	<0.50	<0.50	<0.50	<0.50	<0.50	<10	<1	<1	<1
GMW-O-9	10/10/13	<50	---	<50	---	---	<0.50	<0.50	<0.50	<0.50	<0.50	<0.50	<10	<1	<1	<1
GMW-O-9	04/16/14	<50	---	<50	---	---	1.2	<0.50	<0.50	<0.50	<0.50	<0.50	<10	<1	<1	<1
GMW-O-9	10/29/14	<50	---	<50	---	---	<0.50	<0.50	<0.50	<0.50	<0.50	<0.50	<10	<1	<1	<1
GMW-O-9	04/22/15	<50	---	<50	---	---	<0.50	<0.50	<0.50	<0.50	<0.50	<0.50	<10	<1	<1	<1
GMW-O-9	10/22/15	<50	---	<50	---	---	<0.50	<0.50	<0.50	<0.50	<0.50	<0.50	<10	<1	<1	<1
GMW-O-9	03/15/16	<50	---	<50	---	---	<0.50	<0.50	<0.50	<0.50	<0.50	<0.50	<10	<1	<1	<1
GMW-O-9	04/13/16	<50	---	59	---	---	<0.50	<0.50	<0.50	<0.50	<0.50	<0.50	<10	<1	<1	<1
GMW-O-9	06/29/16	<50	---	<50	---	---	<0.50	<0.50	<0.50	<0.50	<0.50	<0.50	<10	<1	<1	<1
GMW-O-9	08/22/16	<50	---	<50	---	---	<0.50	<0.50	<0.50	<0.50	<0.50	<0.50	<10	<1	<1	<1
GMW-O-9	10/05/16	<50	---	<50	---	---	<0.50	<0.50	<0.50	<0.50	<0.50	<0.50	<10	<1	<1	<1
GMW-O-9	04/20/17	<50	---	<50	---	---	<0.50	<0.50	<0.50	<0.50	<0.50	<0.50	<10	<1	<1	<1
GMW-O-9	10/04/17	<50	---	<50	---	---	<0.50	<0.50	<0.50	3.3	<0.50	<0.50	<10	<1	<1	<1
GMW-O-9	04/18/18	<50	---	<50	---	---	<0.50	<0.50	<0.50	<0.50	<0.50	<0.50	<10	<1	<1	<1
GMW-O-9	11/07/18	<50	---	<50	---	---	<0.50	<0.50	<0.50	<0.50	<0.50	<0.50	<10	<1	<1	<1
GMW-O-9	04/18/19	<50	---	<50	---	---	<0.50	<0.50	<0.50	<0.50	<0.50	<0.50	<10	<1	<1	<1
GMW-O-9	11/01/19	<50	---	<50	---	---	<0.50	<0.50	<0.50	<0.50	<0.50	<0.50	<10	<1.0	<1.0	<1.0
GMW-O-9	05/06/20	<50	---	<50	---	---	<0.50	<0.50	<0.50	<0.50	<0.50	<0.50	<10	<1.0	<1.0	<1.0
GMW-O-9	11/04/20	<50	---	<50	---	---	<0.50	<0.50	<0.50	<0.50	<0.50	<0.50	<10	<1.0	<1.0	<1.0
GMW-O-9	05/05/21	<50	---	<50	---	---	<0.50	<0.50	<0.50	<0.50	<0.50	<0.50	<10	<1.0	<1.0	<1.0
GMW-O-9	11/04/21	<50	---	<50	---	---	<0.50	<0.50	<0.50	<0.50	4.4	<0.50	<10	<1.0	<1.0	<1.0
GMW-O-9	05/11/22	<50	---	<50	---	---	<0.50	<0.50	<0.50	<0.50	7.1	<0.50	<10	<1.0	<1.0	<1.0
GMW-O-10	11/26/96	---	---	---	---	---	450	18	37	21.8	81	1300	---	---	---	---
GMW-O-10	07/14/97	17000	---	900	---	---	4200	2800	650	1600	<30	890	---	---	---	---
GMW-O-10	01/09/98	25000	---	12000	---	---	3900	2800	510	1470	<10	1200	---	---	---	---
GMW-O-10	05/27/98	<300	---	---	---	---	1	<0.50	<0.50	0.8	<0.50	1	---	---	---	---
GMW-O-10	11/16/98	6840	297	---	---	---	2900	540	320	310	<13	2000	---	---	---	---
GMW-O-10	05/07/99	<500	---	<500	---	---	6.2	<0.50	0.61	<0.50	<1	0.64	---	---	---	---
GMW-O-10	11/16/99	32000	27000	---	---	---	8300	5700	860	2640	<25	2600	---	---	---	---
GMW-O-10	05/17/00	18000	32000	---	---	---	4500	3300	450	1420	<25	1300	---	---	---	---
GMW-O-10	11/29/00	18000	10000	---	---	---	4200	2900	430	1260	<25	1400	---	---	---	---
GMW-O-10	05/10/01	7900	4600	---	---	---	2400	810	150	280	<10	950	---	---	---	---
GMW-O-10	11/07/01	8100	1300	---	---	---	1200	120	<10	540	<10	1100	---	---	---	---
GMW-O-10	04/11/02	960	1000	---	---	---	190	18	5.1	157	10	610	---	---	---	---
GMW-O-10	10/24/02	2000	2500	---	---	---	270	27	<5	60	<5	290	---	---	---	---
GMW-O-10	04/10/03	13000	1900	---	---	---	3600	370	460	780	<50	520	---	---	---	---
GMW-O-10	08/01/03	5800	1600	---	---	---	2600	220	320	460	20	580	---	---	---	---
GMW-O-10	10/08/03	4900	940	---	---	---	1500	240	160	275	24	460	---	---	---	---
GMW-O-10	04/21/04	<50	<100	---	---	---	<0.50	<0.50	<0.50	<0.50	<0.50	<0.50	---	---	---	---
GMW-O-10	11/04/04	8900	1200	---	---	---	3900	85	400	409	<30	590	---	---	---	---
GMW-O-10	05/06/05	<50	<100	---	---	---	<0.50	<0.50	<0.50	<0.50	<0.50	<0.50	---	---	---	---

Attachment D. Historical Analytical Results for TPH, BTEX, 1,2-DCA, MTBE, TBA, DIPE, ETBE, and TAME in Groundwater – November 1996 through Present
 Defense Fuel Support Point, Norwalk, California

Results reported in micrograms per liter (µg/L)																
Well	Date	TPH-g	TPH-fp	TPH-d	TPH-jp ₄	TPH-jp ₅	Benzene	Toluene	Ethylbenzene	Xylenes	1,2-DCA	MTBE	TBA	DIPE	ETBE	TAME
GMW-O-10	11/02/05	52	<100	---	---	---	19	0.5	<0.50	<0.50	1	10	---	---	---	---
GMW-O-10	05/05/06	12000	850	---	---	---	4100	1800	380	640	<50	160	---	---	---	---
GMW-O-10	12/07/06	8900	810	---	---	---	4000	470	320	310	<50	190	---	---	---	---
GMW-O-10	05/04/07	3800	260	---	---	---	1600	10	<10	120	<20	160	---	---	---	---
GMW-O-10	11/14/07	12000	600	---	---	---	5100	54	340	325	<50	190	---	---	---	---
GMW-O-10	04/18/08	1300	130	---	---	---	680	<5	14	11	<10	23	---	---	---	---
GMW-O-10	08/14/08	1600	160	---	---	---	820	5.3	31	42	<10	<5	---	---	---	---
GMW-O-10	10/21/08	<50	<100	---	---	---	<0.50	<0.50	<0.50	<0.50	<0.50	0.58	---	---	---	---
GMW-O-10	04/22/09	180	<100	---	---	---	37	<0.50	<0.50	<0.50	<0.50	1.2	<10	<1	<1	<1
GMW-O-10	10/22/09	99	<100	---	---	---	6.9	<0.50	<0.50	<0.50	<0.50	0.77	<10	<1	<1	<1
GMW-O-10	05/27/10	370	<100	---	---	---	77	1.2	<0.50	<0.50	<1	0.87	<10	<1	<1	<1
GMW-O-10	10/07/10	380	<100	---	---	---	42	1.2	0.51	<0.50	<0.50	0.79	<10	<1	<1	<1
GMW-O-10	04/13/11	270	140	---	---	---	39	1	<0.50	<0.50	<0.50	0.77	<10	<1	<1	<1
GMW-O-10	10/13/11	<50	<100	---	---	---	<0.50	<0.50	<0.50	<0.50	<0.50	<0.50	<10	<1	<1	<1
GMW-O-10	04/19/12	<50	---	<50	---	---	<0.50	<0.50	<0.50	<0.50	<0.50	<0.50	<10	<1	<1	<1
GMW-O-10	10/19/12	<50	---	<50	---	---	<0.50	<0.50	<0.50	<0.50	<0.50	<0.50	<10	<1	<1	<1
GMW-O-10	04/11/13	110	---	<50	---	---	0.54	<0.50	<0.50	<0.50	<0.50	<0.50	<10	<1	<1	<1
GMW-O-10	10/11/13	75	---	64	---	---	<0.50	<0.50	<0.50	<0.50	<0.50	<0.50	<10	<1	<1	<1
GMW-O-10	04/17/14	140	---	<50	---	---	<0.50	<0.50	<0.50	<0.50	<0.50	<0.50	<10	<1	<1	<1
GMW-O-10	10/30/14	110	---	51	---	---	<0.50	<0.50	<0.50	<0.50	<0.50	<0.50	<10	<1	<1	<1
GMW-O-10	04/23/15	160	---	150	---	---	<0.50	<0.50	<0.50	<0.50	<0.50	<0.50	<10	<1	<1	<1
GMW-O-10	10/26/15	160	---	180	---	---	<0.50	<0.50	<0.50	<0.50	<0.50	<0.50	<10	<1	<1	<1
GMW-O-10	03/15/16	91	---	75	---	---	16	<0.50	3.4	<0.50	<0.50	<0.50	<10	<1	<1	<1
GMW-O-10	04/14/16	910	---	89	---	---	430	12	16	<2.5	<5	<2.5	<50	<5	<5	<5
GMW-O-10	06/29/16	87	---	<50	---	---	<0.50	<0.50	<0.50	<0.50	<0.50	<0.50	<10	<1	<1	<1
GMW-O-10	08/23/16	<50	---	52	---	---	0.05	0.05	0.12	<0.50	2.6	0.19	1.3	0.18	<1	<1
GMW-O-10	10/04/16	<50	---	<50	---	---	<0.50	<0.50	<0.50	<0.50	<0.50	<0.50	<10	<1	<1	<1
GMW-O-10	04/21/17	<50	---	52	---	---	<0.50	<0.50	<0.50	<0.50	<0.50	<0.50	<10	<1	<1	<1
GMW-O-10	10/04/17	73	---	<50	---	---	28	<0.50	<0.50	<0.50	6.3	<0.50	<10	<1	<1	<1
GMW-O-10	04/18/18	<50	---	<50	---	---	<0.50	<0.50	<0.50	<0.50	8.8	<0.50	<10	<1	<1	<1
GMW-O-10	11/07/18	<50	---	<50	---	---	<0.50	<0.50	<0.50	<0.50	1	<0.50	<10	<1	<1	<1
GMW-O-10	04/19/19	<50	---	<50	---	---	<0.50	<0.50	<0.50	<0.50	7	<0.50	<10	<1	<1	<1
GMW-O-10	11/01/19	<50	---	<50	---	---	<0.50	<0.50	<0.50	<0.50	11	<0.50	<10	1.2	<1.0	<1.0
GMW-O-10	05/06/20	<50	---	<50	---	---	<0.50	<0.50	<0.50	<0.50	1.4	<0.50	<10	<1.0	<1.0	<1.0
GMW-O-10	11/04/20	<50	---	<50	---	---	<0.50	<0.50	<0.50	<0.50	<0.50	<0.50	<10	<1.0	<1.0	<1.0
GMW-O-10	05/05/21	<50	---	<50	---	---	<0.50	<0.50	<0.50	<0.50	<0.50	<0.50	<10	<1.0	<1.0	<1.0
GMW-O-10	11/05/21	<50	---	<50	---	---	<0.50	<0.50	<0.50	<0.50	<0.50	<0.50	<10	<1.0	<1.0	<1.0
GMW-O-10	05/11/22	<50	---	<50	---	---	<0.50	<0.50	<0.50	<0.50	<0.50	<0.50	<10	<1.0	<1.0	<1.0
GMW-O-11	10/04/10	10000	2100	---	---	---	4200	220	89	170	<30	160	560	32	<30	<30
GMW-O-11	08/20/20	<100	---	780	---	---	1.2	<0.50	<0.50	<0.50	<1.0	4.1	220	9.2	<1.0	<1.0
GMW-O-11	02/24/21	<100	---	9400	---	---	<0.50	<0.50	<0.50	<0.50	<1.0	1.2	180	3.0	<1.0	<1.0
GMW-O-11	05/04/21	<100	---	1300	---	---	<0.50	<0.50	<0.50	<0.50	<1.0	1.9	170	6.5	<1.0	<1.0
GMW-O-11	09/01/21	<100	---	790	---	---	<0.50	<0.50	<0.50	<0.50	<1.0	1.0	21	2.6	<1.0	<1.0
GMW-O-11	11/05/21	95	---	1100	---	---	2.4	0.65	<0.50	<0.50	<0.50	<0.50	<10	<1.0	<1.0	<1.0
GMW-O-11	03/10/22	120	---	440	---	---	43	1.6	<0.50	2.0	<0.50	0.93	24	<1.0	<1.0	<1.0
GMW-O-11	05/12/22	290	---	1700	---	---	1.7	<0.50	<0.50	<0.50	<0.50	1.2	20	1.5	<1.0	<1.0

Attachment D. Historical Analytical Results for TPH, BTEX, 1,2-DCA, MTBE, TBA, DIPE, ETBE, and TAME in Groundwater – November 1996 through Present
Defense Fuel Support Point, Norwalk, California

Results reported in micrograms per liter (µg/L)																
Well	Date	TPH-g	TPH-fp	TPH-d	TPH-jp ₄	TPH-jp ₅	Benzene	Toluene	Ethylbenzene	Xylenes	1,2-DCA	MTBE	TBA	DIPE	ETBE	TAME
GMW-O-11	08/24/22	<50	---	870	---	---	0.67	<0.50	<0.50	<0.50	<0.50	0.72	25	1.2	<1.0	<1.0
GMW-O-12	10/05/10	23000	<99000	---	---	---	12000	<50	<50	<50	<100	71	<1000	<100	<100	<100
GMW-O-12	04/14/11	16000	120000	---	---	---	7300	<25	<25	<25	<50	25	<500	<50	<50	<50
GMW-O-12	10/13/11	20000	390000	---	---	---	11000	<100	<100	<100	<200	<100	<2000	<200	<200	<200
GMW-O-12	04/20/12	29000	---	260000	---	---	12000	<50	<50	<50	<100	<50	<1000	<100	<100	<100
GMW-O-12	10/19/12	12000	---	120000	---	---	4700	<25	<25	<25	<50	<25	<500	<50	<50	<50
GMW-O-12	04/12/13	34000	---	160000	---	---	13000	<100	<100	<100	<200	<100	<2000	<200	<200	<200
GMW-O-12	10/11/13	30000	---	73000	---	---	13000	<63	<63	<63	<130	<63	<1300	<130	<130	<130
GMW-O-12	08/31/21	5300	---	28000	---	---	23	<5.0	17	95	<10	<5.0	<100	<10	<10	<10
GMW-O-14	11/27/96	88000	---	74000	---	---	4500	3200	520	2600	440	<300	---	---	---	---
GMW-O-14	07/17/97	160000	---	610000	---	---	7600	4900	2200	43000	<500	<5000	---	---	---	---
GMW-O-14	01/09/98	33000	---	780000	---	---	7200	4500	510	2300	<30	<300	---	---	---	---
GMW-O-14	05/27/98	3500	---	---	---	---	330	<2.5	80	88	<2.5	<0.50	---	---	---	---
GMW-O-14	11/17/98	---	117000	---	---	---	---	---	---	---	---	---	---	---	---	---
GMW-O-14	11/17/98	3850	---	---	---	---	5000	3840	1040	4510	<100	<100	---	---	---	---
GMW-O-14	05/07/99	23000	---	54000	---	---	5100	3400	650	2800	<50	<20	---	---	---	---
GMW-O-14	11/18/99	26000	23000	---	---	---	5900	4100	780	2500	<50	<50	---	---	---	---
GMW-O-14	05/17/00	10000	9300	---	---	---	2300	630	370	820	<50	<100	---	---	---	---
GMW-O-14	11/29/00	42000	59000	---	---	---	8800	5000	1200	4400	<50	<50	---	---	---	---
GMW-O-14	05/10/01	5200	17000	---	---	---	100	34	96	237	<1	<1	---	---	---	---
GMW-O-14	11/07/01	15000	20000	---	---	---	3900	890	640	1280	<1	<2	---	---	---	---
GMW-O-14	04/09/02	38000	13000	---	---	---	7400	2700	990	3200	<13	24	---	---	---	---
GMW-O-14	07/30/02	11000	24000	---	---	---	4900	2300	550	1890	<13	14	---	---	---	---
GMW-O-14	10/24/02	26000	29000	---	---	---	7100	3500	970	3500	<25	<25	---	---	---	---
GMW-O-14	01/28/03	39000	47000	---	---	---	12000	8400	1500	5600	<25	38	---	---	---	---
GMW-O-14	03/12/03	1500	710	---	---	---	760	72	66	115	<2.5	14	---	---	---	---
GMW-O-14	04/09/03	33000	27000	---	---	---	5100	2900	990	3300	<40	<20	---	---	---	---
GMW-O-14	07/30/03	20000	12000	---	---	---	3100	1900	790	3200	74	<15	---	---	---	---
GMW-O-14	10/09/03	43000	18000	---	---	---	8700	4200	1300	5300	180	<50	---	---	---	---
GMW-O-14	01/29/04	55000	19000	---	---	---	13000	6900	1400	5600	240	<50	---	---	---	---
GMW-O-14	04/20/04	54000	32000	---	---	---	11000	5700	1500	6100	170	<50	---	---	---	---
GMW-O-14	07/20/04	72000	18000	---	---	---	13000	8200	1700	7400	200	<50	---	---	---	---
GMW-O-14	11/04/04	41000	23000	---	---	---	9000	7000	1300	5500	<200	<100	---	---	---	---
GMW-O-14	02/03/05	34000	4600	---	---	---	8600	2300	950	3100	69	34	---	---	---	---
GMW-O-14	05/04/05	420	680	---	---	---	11	1.6	18	18.8	6.5	<0.50	---	---	---	---
GMW-O-14	08/03/05	15000	11000	---	---	---	160	600	290	1840	<10	<5	---	---	---	---
GMW-O-14	11/02/05	14000	14000	---	---	---	320	350	160	2690	<40	<20	---	---	---	---
GMW-O-14	02/28/06	8200	12000	---	---	---	860	87	18	1020	15	<5	---	---	---	---
GMW-O-14	05/05/06	6700	9600	---	---	---	1500	77	<10	450	35	<10	---	---	---	---
GMW-O-14	09/20/06	6900	4200	---	---	---	1400	250	39	640	30	<10	---	---	---	---
GMW-O-14	12/07/06	9000	17000	---	---	---	1400	150	27	501	36	<10	---	---	---	---
GMW-O-14	03/12/07	4700	1300	---	---	---	1000	180	26	400	23	<5	---	---	---	---
GMW-O-14	05/04/07	8200	3300	---	---	---	1700	330	48	570	44	<10	---	---	---	---
GMW-O-14	08/28/07	12000	6200	---	---	---	75	110	200	1000	<5	<2.5	---	---	---	---
GMW-O-14	11/15/07	16000	74000	---	---	---	320	300	520	2470	<20	<10	---	---	---	---
GMW-O-14	02/20/08	35000	7700	---	---	---	7900	1900	1200	3400	<100	<50	---	---	---	---

Attachment D. Historical Analytical Results for TPH, BTEX, 1,2-DCA, MTBE, TBA, DIPE, ETBE, and TAME in Groundwater – November 1996 through Present
 Defense Fuel Support Point, Norwalk, California

Results reported in micrograms per liter (µg/L)																
Well	Date	TPH-g	TPH-fp	TPH-d	TPH-jp ₄	TPH-jp ₅	Benzene	Toluene	Ethylbenzene	Xylenes	1,2-DCA	MTBE	TBA	DIPE	ETBE	TAME
GMW-O-14	04/15/08	26000	31000	---	---	---	4900	1800	840	2800	59	<25	---	---	---	---
GMW-O-14	08/14/08	25000	44000	---	---	---	4300	1100	730	2800	70	<25	---	---	---	---
GMW-O-14	10/16/08	21000	12000	---	---	---	3200	940	500	3000	<30	<15	---	---	---	---
GMW-O-14	02/23/09	30000	12000	---	---	---	6100	3500	1200	3900	77	<25	<500	---	---	---
GMW-O-14	04/22/09	36000	8300	---	---	---	9300	2300	1300	3500	120	<50	<1000	170	<100	<100
GMW-O-14	07/22/09	32000	12000	---	---	---	7800	1900	1500	4100	86	<25	<500	130	<50	<50
GMW-O-14	10/23/09	40000	21000	---	---	---	14000	1900	1500	3500	<200	<100	<2000	<200	<200	<200
GMW-O-14	03/16/10	57000	24000	---	---	---	14000	6200	1700	4700	<200	<100	<2000	310	<200	<200
GMW-O-14	05/28/10	26000	7400	---	---	---	7900	1500	370	2180	110	<25	<500	180	<50	<50
GMW-O-14	07/14/10	22000	6700	---	---	---	7900	420	77	1500	100	<50	<1000	130	<100	<100
GMW-O-14	10/07/10	16000	3200	---	---	---	5900	200	220	680	<100	<50	<1000	<100	<100	<100
GMW-O-14	01/11/11	49000	11000	---	---	---	12000	5500	1400	2700	120	<50	<1000	190	<100	<100
GMW-O-14	04/13/11	26000	9800	---	---	---	8200	470	680	2300	<100	<50	<1000	160	<100	<100
GMW-O-14	07/12/11	12000	5500	---	---	---	3800	50	<25	1800	<50	<25	<500	<50	<50	<50
GMW-O-14	10/12/11	16000	3400	---	---	---	4000	55	<25	2500	<50	<25	<500	<50	<50	<50
GMW-O-14	01/09/12	38000	11000	---	---	---	9000	2200	1200	4300	<200	<100	<2000	<200	<200	<200
GMW-O-14	04/20/12	47000	---	2500	---	---	11000	1100	1500	5000	<100	<50	<1000	170	<100	<100
GMW-O-14	07/10/12	48000	---	390	---	---	12000	3500	1200	3700	<100	<50	<1000	270	<100	<100
GMW-O-14	10/18/12	15000	---	2700	---	---	2600	1100	520	1800	<50	<25	<500	70	<50	<50
GMW-O-14	01/15/13	7700	---	8300	---	---	1200	72	420	1300	<20	<10	<200	25	<20	<20
GMW-O-14	04/11/13	27000	---	3700	---	---	6900	200	1800	2300	61	<25	<500	180	<50	<50
GMW-O-14	10/11/13	54000	---	3000	---	---	14000	760	2200	3000	<130	64	<1300	260	<130	<130
GMW-O-14	04/16/14	32000	---	1900	---	---	9700	130	1500	1500	<200	<100	<2000	<200	<200	<200
GMW-O-14	10/31/14	19000	---	1300	---	---	6600	50	730	350	<50	<25	<500	200	<50	<50
GMW-O-14	04/23/15	15000	---	1100	---	---	6900	59	530	92	<50	26	2000	220	<50	<50
GMW-O-14	10/26/15	24000	---	890	---	---	12000	<100	570	<100	<200	<100	<2000	220	<200	<200
GMW-O-14	03/15/16	21000	---	440	---	---	11000	<50	240	250	<100	<50	<1000	240	<100	<100
GMW-O-14	04/15/16	3200	---	930	---	---	1300	<10	<10	<10	<20	13	<200	100	<20	<20
GMW-O-14	06/29/16	13000	---	430	---	---	6300	80	270	200	<40	30	<400	230	<40	<40
GMW-O-14	08/23/16	6000	---	380	---	---	3100	18	36	46	13	19	150	130	<60	12
GMW-O-14	10/07/16	30000	---	640	---	---	12000	72	390	290	<100	<50	<1000	220	<100	<100
GMW-O-14	04/21/17	250	---	620	---	---	0.59	<0.50	0.82	2.4	3.7	3.5	15	30	<1	<1
GMW-O-14	10/06/17	13000	---	2300	---	---	5700	140	190	150	<50	<25	<500	190	<50	<50
GMW-O-14	04/20/18	1400	---	1900	---	---	640	<4	<4	4.1	<8	11	<80	130	<8	<8
GMW-O-14	11/09/18	8600	---	620	---	---	5100	<40	<40	<40	<80	<40	<800	150	<80	<80
GMW-O-14	04/18/19	1000 J	---	290	---	---	310 J	<1	2.1 J	<1	3 J	6.1	46	73	<2	<2
GMW-O-14	11/01/19	28000	---	1300	---	---	13,000	88	520	500	<100	<50	<1000	190	<100	<100
GMW-O-14	05/06/20	1300	---	940	---	---	320	2.5	<2.0	6.6	<4.0	3.4	44	69	<4.0	<4.0
GMW-O-14	08/20/20	4800	---	1500	---	---	2000	18	13	<10	<20	<10	<200	94	<20	<20
GMW-O-14	11/09/20	5700	---	2600	---	---	2500	13	<10	<10	<20	<10	<200	110	<20	<20
GMW-O-14	02/24/21	810	---	1600	---	---	26	6.6	2.0	4.0	<2.0	2.4	62	46	<2.0	<2.0
GMW-O-14	05/05/21	730 J	---	1000	---	---	220	3.2	2.7	5.3	<2.0	2.0	55	50	<2.0	<2.0
GMW-O-14	09/01/21	<50	---	<50	---	---	<0.50	<0.50	<0.50	<0.50	<0.50	<0.50	<10	<1.0	<1.0	<1.0
GMW-O-14	11/04/21	<50	---	<50	---	---	<0.50	<0.50	<0.50	<0.50	<0.50	<0.50	<10	<1.0	<1.0	<1.0
GMW-O-14	03/10/22	<50	---	<50	---	---	<0.50	<0.50	<0.50	<0.50	<0.50	<0.50	<10	<1.0	<1.0	<1.0
GMW-O-14	05/10/22	<50	---	<50	---	---	<0.50	<0.50	<0.50	<0.50	<0.50	<0.50	<10	<1.0	<1.0	<1.0

Attachment D. Historical Analytical Results for TPH, BTEX, 1,2-DCA, MTBE, TBA, DIPE, ETBE, and TAME in Groundwater – November 1996 through Present
Defense Fuel Support Point, Norwalk, California

Results reported in micrograms per liter (µg/L)																
Well	Date	TPH-g	TPH-fp	TPH-d	TPH-jp ₄	TPH-jp ₅	Benzene	Toluene	Ethylbenzene	Xylenes	1,2-DCA	MTBE	TBA	DIPE	ETBE	TAME
GMW-O-14	08/24/22	<50	---	<50	---	---	<0.50	<0.50	<0.50	<0.50	<0.50	<0.50	<10	<1.0	<1.0	<1.0
GMW-O-15	10/16/08	1700	2800	---	---	---	550	3	37	34.1	<5	110	---	---	---	---
GMW-O-15	03/16/10	530	8900	---	---	---	10	1.1	0.64	2.7	<0.50	400	<10	<1	<1	1.9
GMW-O-15	04/16/10	6700	62000	---	---	---	1700	54	120	176	<10	1300	1800	<10	<10	11
GMW-O-15	05/25/10	650	5600	---	---	---	82	16	8.4	44	<2	180	1500	<2	<2	<2
GMW-O-15	07/13/10	580	250	---	---	---	110	7.5	11	27	<1	300	5100	<1	<1	1.5
GMW-O-15	08/12/10	710	370	---	---	---	120	4.1	10	34	<1	260	5300	<1	<1	1.5
GMW-O-15	09/20/10	620	500	---	---	---	120	3.3	13	24	<1	230	6000	<1	<1	1.4
GMW-O-15	10/05/10	14000	6000	---	---	---	1800	280	92	760	<20	3200	3000	<20	<20	35
GMW-O-15	11/23/10	1800	7700	---	---	---	<1	4.1	4.4	33	<2	<1	<20	<2	<2	<2
GMW-O-15	12/22/10	28000	19000	---	---	---	3900	610	850	3000	<40	1900	1300	<40	<40	<40
GMW-O-15	01/12/11	12000	15000	---	---	---	1300	49	280	700	<20	430	12000	<20	<20	<20
GMW-O-15	02/24/11	12000	10000	---	---	---	700	450	310	1300	<10	970	4100	<10	<10	20
GMW-O-15	03/23/11	2400	4300	---	---	---	210	47	39	190	<2	310	3600	<2	<2	5.2
GMW-O-15	04/29/11	1200	1500	---	---	---	250	27	27	154	<2	350	3900	<2	<2	2.4
GMW-O-15	05/13/11	1300	1600	---	---	---	200	18	22	127	<2	350	6600	<2	<2	3.6
GMW-O-15	06/22/11	1800	1200	---	---	---	190	95	34	220	<1	310	6800	<1	<1	1.8
GMW-O-15	07/12/11	1000	970	---	---	---	150	17	14	97	<2	220	6400	<2	<2	<2
GMW-O-15	08/19/11	33000	550000	---	---	---	820	2200	610	4400	<50	290	9200	<50	<50	<50
GMW-O-15	09/22/11	3400	1000	---	---	---	480	290	58	320	<5	640	6800	<5	<5	10
GMW-O-15	10/13/11	3900	1600	---	---	---	530	290	73	460	<10	220	3200	<10	<10	<10
GMW-O-15	12/21/11	520	570	---	---	---	110	1.5	5.7	22	<2	79	5300	<2	<2	<2
GMW-O-15	01/10/12	470	1200	---	---	---	110	1.3	6.9	15	<1	86	4300	<1	<1	1.2
GMW-O-15	02/23/12	4800	6900	---	---	---	340	390	85	600	<5	110	4000	<5	<5	17
GMW-O-15	03/28/12	1300	---	120	---	---	230	68	13	110	<2	99	4600	<2	<2	<2
GMW-O-15	04/27/12	2100	---	1300	---	---	180	67	16	160	<1	49	4300	<1	<1	1
GMW-O-15	05/25/12	110000	---	24000	---	---	320	270	420	3400	<100	190	<1000	<100	<100	100
GMW-O-15	07/11/12	17000	---	13000	---	---	6700	63	120	270	<100	1500	1600	<100	<100	<100
GMW-O-15	08/29/12	190	---	89	---	---	73	1.2	3.3	8.1	<0.50	22	5300	<1	<1	<1
GMW-O-15	09/26/12	220	---	<50	---	---	53	0.74	3.7	7.3	<0.50	17	2900	<1	<1	<1
GMW-O-15	10/18/12	210	---	140	---	---	50	<0.50	3.3	5.9	<1	13	2600	<1	<1	<1
GMW-O-15	11/29/12	380	---	75	---	---	140	1.3	3	6.4	<2	33	3900	<2	<2	<2
GMW-O-15	12/26/12	1400	---	110	---	---	100	23	3.4	20	<0.50	22	3900	<1	<1	<1
GMW-O-15	01/15/13	1200	---	<50	---	---	240	29	16	45	<3	52	3100	<3	<3	<3
GMW-O-15	02/20/13	230	---	<50	---	---	59	<0.50	2.5	3.2	<1	14	3100	<1	<1	<1
GMW-O-15	04/12/13	460	---	110	---	---	89	2.3	4.6	5.5	<1	36	3600	<1	<1	<1
GMW-O-15	10/11/13	56000	---	88000	---	---	7600	2300	750	4100	<100	8000	7100	<100	<100	<100
GMW-O-15	10/27/15	120000	---	490000	---	---	12000	16000	2200	12000	<200	8800	<2000	<200	<200	210
GMW-O-15	04/14/16	370000	---	82000	---	---	5700	15000	4600	36000	<200	2800	3400	<200	<200	<200
GMW-O-15	11/08/18	11000	---	1600	---	---	140	67	30	1300	<10	650	2800	<10	<10	14
GMW-O-15	10/31/19	4400	---	6700	---	---	470	5.0	35	470	<8.0	530	5,900	<8.0	<8.0	18
GMW-O-15	05/08/20	9200	---	13000	---	---	1,600	9.6	140	650	<10	3,100	8,900	<10	<10	34
GMW-O-15	11/06/20	<1000	---	5600	---	---	<5.0	<5.0	<5.0	<5.0	<10	<5.0	<100	<10	<10	<10
GMW-O-16	11/27/96	---	---	---	---	---	570	67	14	360	<5	120	---	---	---	---
GMW-O-16	07/17/97	<100	---	<500	---	---	<0.50	<0.50	<0.50	<1	<0.50	310	---	---	---	---
GMW-O-16	01/06/98	<100	---	<500	---	---	<0.50	<0.50	<0.50	<1.5	<0.50	<5	---	---	---	---

Attachment D. Historical Analytical Results for TPH, BTEX, 1,2-DCA, MTBE, TBA, DIPE, ETBE, and TAME in Groundwater – November 1996 through Present
 Defense Fuel Support Point, Norwalk, California

Results reported in micrograms per liter (µg/L)																
Well	Date	TPH-g	TPH-fp	TPH-d	TPH-jp ₄	TPH-jp ₅	Benzene	Toluene	Ethylbenzene	Xylenes	1,2-DCA	MTBE	TBA	DIPE	ETBE	TAME
GMW-O-16	05/20/98	<300	---	---	---	---	<0.50	<0.50	<0.50	<1	<0.50	76	---	---	---	---
GMW-O-16	11/13/98	<300	<100	---	---	---	<0.50	<0.50	<0.50	<0.50	<0.50	0.7	---	---	---	---
GMW-O-16	05/07/99	<500	---	<500	---	---	0.66	<0.50	<0.50	0.72	<1	7.6	---	---	---	---
GMW-O-16	11/18/99	<416	<100	---	---	---	<0.50	<0.50	<0.50	<0.50	<0.50	<0.50	---	---	---	---
GMW-O-16	05/17/00	<300	<100	---	---	---	<0.50	<0.50	<0.50	<0.50	<0.50	0.8	---	---	---	---
GMW-O-16	11/30/00	<300	<100	---	---	---	0.8	<0.50	<0.50	<0.50	<0.50	0.6	---	---	---	---
GMW-O-16	05/10/01	<300	<100	---	---	---	<0.50	<0.50	<0.50	<0.50	<0.50	<0.50	---	---	---	---
GMW-O-16	04/10/02	<300	<100	---	---	---	<0.50	<0.50	<0.50	<0.50	<0.50	<0.50	---	---	---	---
GMW-O-16	10/22/02	<300	<100	---	---	---	1.6	0.98	<0.50	<0.50	<0.50	<0.50	---	---	---	---
GMW-O-16	04/09/03	<50	<100	---	---	---	<0.50	<0.50	<0.50	<0.50	<0.50	<0.50	---	---	---	---
GMW-O-16	10/07/03	<50	<100	---	---	---	<0.50	<0.50	<0.50	<0.50	<0.50	<0.50	---	---	---	---
GMW-O-16	04/22/04	<50	3600	---	---	---	<0.50	<0.50	<0.50	<0.50	<0.50	<0.50	---	---	---	---
GMW-O-16	07/20/04	---	<100	---	---	---	---	---	---	---	---	---	---	---	---	---
GMW-O-16	11/02/04	<50	<100	---	---	---	<0.50	<0.50	<0.50	<0.50	<0.50	<0.50	---	---	---	---
GMW-O-16	05/05/05	92	<100	---	---	---	1.6	<0.50	<0.50	<0.50	<0.50	110	---	---	---	---
GMW-O-16	08/02/05	57	<100	---	---	---	1.3	<0.50	<0.50	<0.50	<0.50	93	---	---	---	---
GMW-O-16	11/02/05	<50	<100	---	---	---	<0.50	<0.50	<0.50	<0.50	<0.50	57	---	---	---	---
GMW-O-16	02/28/06	<50	<100	---	---	---	<0.50	<0.50	<0.50	<0.50	<0.50	5.3	---	---	---	---
GMW-O-16	05/04/06	<50	<100	---	---	---	<0.50	<0.50	<0.50	<0.50	<0.50	6.3	---	---	---	---
GMW-O-16	09/19/06	<50	<100	---	---	---	<0.50	<0.50	<0.50	<0.50	<0.50	0.57	---	---	---	---
GMW-O-16	12/05/06	<50	<100	---	---	---	<0.50	<0.50	<0.50	<0.50	<0.50	<0.50	---	---	---	---
GMW-O-16	05/05/07	<50	<100	---	---	---	<0.50	<0.50	<0.50	<0.50	<0.50	<0.50	---	---	---	---
GMW-O-16	11/14/07	<50	1400	---	---	---	<0.50	<0.50	<0.50	<0.50	<0.50	<0.50	---	---	---	---
GMW-O-16	02/07/08	<50	<100	---	---	---	<0.50	<0.50	<0.50	<0.50	<0.50	0.68	---	---	---	---
GMW-O-16	04/16/08	<50	<100	---	---	---	<0.50	1.2	0.59	5.5	<0.50	0.63	---	---	---	---
GMW-O-16	10/14/08	<50	<100	---	---	---	<0.50	<0.50	<0.50	0.6	<0.50	0.65	---	---	---	---
GMW-O-16	04/23/09	<50	<100	---	---	---	<0.50	<0.50	<0.50	<0.50	<0.50	0.55	<10	<1	<1	<1
GMW-O-16	10/21/09	<50	250	---	---	---	<0.50	<0.50	<0.50	<0.50	<0.50	<0.50	<10	<1	<1	<1
GMW-O-16	03/16/10	<50	140	---	---	---	<0.50	<0.50	<0.50	<0.50	<0.50	<0.50	<10	<1	<1	<1
GMW-O-16	04/16/10	<50	<100	---	---	---	<0.50	<0.50	<0.50	<0.50	<0.50	<0.50	<10	<1	<1	<1
GMW-O-16	05/26/10	<50	120	---	---	---	<0.50	<0.50	<0.50	<0.50	<0.50	0.88	<10	<1	<1	<1
GMW-O-16	07/13/10	<50	<100	---	---	---	0.73	<0.50	<0.50	<0.50	<0.50	1.9	<10	<1	<1	<1
GMW-O-16	08/12/10	<50	<100	---	---	---	0.5	<0.50	<0.50	<0.50	<0.50	2.3	<10	<1	<1	<1
GMW-O-16	09/20/10	<50	170	---	---	---	0.69	<0.50	<0.50	<0.50	<0.50	3.1	<10	<1	<1	<1
GMW-O-16	10/06/10	<50	<100	---	---	---	<0.50	<0.50	<0.50	<0.50	<0.50	1.3	<10	<1	<1	<1
GMW-O-16	11/16/10	<50	160	---	---	---	<0.50	<0.50	<0.50	<0.50	<0.50	4	<10	<1	<1	<1
GMW-O-16	12/22/10	<50	<100	---	---	---	<0.50	<0.50	<0.50	<0.50	<0.50	2	<10	<1	<1	<1
GMW-O-16	01/11/11	<50	<100	---	---	---	0.52	<0.50	<0.50	<0.50	<0.50	0.94	<10	<1	<1	<1
GMW-O-16	02/24/11	<50	<100	---	---	---	<0.50	<0.50	<0.50	<0.50	<0.50	0.67	<10	<1	<1	<1
GMW-O-16	03/23/11	<50	100	---	---	---	<0.50	<0.50	<0.50	<0.50	<0.50	1.6	<10	<1	<1	<1
GMW-O-16	04/12/11	<50	<100	---	---	---	<0.50	<0.50	<0.50	<0.50	<0.50	1.3	<10	<1	<1	<1
GMW-O-16	05/13/11	<50	<100	---	---	---	<0.50	<0.50	<0.50	<0.50	<0.50	1.8	<10	<1	<1	<1
GMW-O-16	06/22/11	<50	<100	---	---	---	<0.50	<0.50	<0.50	<0.50	<0.50	1.9	<10	<1	<1	<1
GMW-O-16	07/12/11	<50	120	---	---	---	<0.50	<0.50	<0.50	<0.50	<0.50	1.8	<10	<1	<1	<1
GMW-O-16	08/19/11	<50	<100	---	---	---	<0.50	<0.50	<0.50	<0.50	<0.50	1.5	<10	<1	<1	<1
GMW-O-16	09/22/11	<50	<100	---	---	---	<0.50	<0.50	<0.50	<0.50	<0.50	2.9	<10	<1	<1	<1

Attachment D. Historical Analytical Results for TPH, BTEX, 1,2-DCA, MTBE, TBA, DIPE, ETBE, and TAME in Groundwater – November 1996 through Present
 Defense Fuel Support Point, Norwalk, California

Results reported in micrograms per liter (µg/L)																
Well	Date	TPH-g	TPH-fp	TPH-d	TPH-jp ₄	TPH-jp ₅	Benzene	Toluene	Ethylbenzene	Xylenes	1,2-DCA	MTBE	TBA	DIPE	ETBE	TAME
GMW-O-16	10/11/11	<50	<100	---	---	---	<0.50	<0.50	<0.50	<0.50	<0.50	1.1	<10	<1	<1	<1
GMW-O-16	11/28/11	<50	<100	---	---	---	<0.50	<0.50	<0.50	<0.50	<0.50	1.3	<10	<1	<1	<1
GMW-O-16	12/21/11	<50	<100	---	---	---	<0.50	<0.50	<0.50	0.5	<0.50	1.8	<10	<1	<1	<1
GMW-O-16	01/09/12	<50	<100	---	---	---	<0.50	<0.50	<0.50	1.4	<0.50	3.4	<10	<1	<1	<1
GMW-O-16	02/23/12	<50	<100	---	---	---	<0.50	<0.50	<0.50	<0.50	<0.50	2.3	<10	<1	<1	<1
GMW-O-16	03/28/12	<50	---	<50	---	---	<0.50	<0.50	<0.50	<0.50	<0.50	2	<10	<1	<1	<1
GMW-O-16	04/18/12	<50	---	<50	---	---	<0.50	<0.50	<0.50	<0.50	<0.50	0.79	<10	<1	<1	<1
GMW-O-16	05/25/12	<50	---	<50	---	---	<0.50	<0.50	<0.50	<0.50	<0.50	<0.50	<10	<1	<1	<1
GMW-O-16	06/15/12	<50	---	<50	---	---	<0.50	<0.50	<0.50	<0.50	<0.50	<0.50	<10	<1	<1	<1
GMW-O-16	07/10/12	<50	---	<50	---	---	2.5	1.1	<0.50	0.7	<0.50	0.57	<10	<1	<1	<1
GMW-O-16	08/29/12	<50	---	<50	---	---	<0.50	<0.50	<0.50	<0.50	<0.50	<0.50	<10	<1	<1	<1
GMW-O-16	09/26/12	<50	---	<50	---	---	<0.50	<0.50	<0.50	<0.50	<0.50	<0.50	<10	<1	<1	<1
GMW-O-16	10/17/12	<50	---	<50	---	---	<0.50	<0.50	<0.50	0.89	<0.50	0.7	<10	<1	<1	<1
GMW-O-16	11/29/12	<50	---	83	---	---	<0.50	<0.50	<0.50	0.56	<0.50	<0.50	<10	<1	<1	<1
GMW-O-16	12/26/12	<50	---	<50	---	---	<0.50	<0.50	<0.50	<0.50	<0.50	1.5	<10	<1	<1	<1
GMW-O-16	01/15/13	<50	---	<50	---	---	<0.50	<0.50	<0.50	<0.50	<0.50	0.95	<10	<1	<1	<1
GMW-O-16	02/20/13	<50	---	<50	---	---	<0.50	<0.50	<0.50	<0.50	<0.50	1.3	<10	<1	<1	<1
GMW-O-16	04/10/13	<50	---	<50	---	---	<0.50	<0.50	<0.50	<0.50	<0.50	<0.50	<10	<1	<1	<1
GMW-O-16	10/10/13	170	---	<50	---	---	<0.50	<0.50	<0.50	<0.50	<0.50	<0.50	24	<1	<1	<1
GMW-O-16	04/16/14	<50	---	<50	---	---	<0.50	<0.50	<0.50	<0.50	<0.50	<0.50	<10	<1	<1	<1
GMW-O-16	10/29/14	<50	---	<50	---	---	0.89	<0.50	<0.50	<0.50	<0.50	<0.50	<10	<1	<1	<1
GMW-O-16	04/22/15	89	---	<50	---	---	2.5	<0.50	<0.50	<0.50	<0.50	<0.50	22	<1	<1	<1
GMW-O-16	10/22/15	<50	---	<50	---	---	<0.50	<0.50	<0.50	<0.50	<0.50	<0.50	<10	<1	<1	<1
GMW-O-16	04/14/16	<50	---	310	---	---	<0.50	<0.50	<0.50	<0.50	<0.50	<0.50	<10	<1	<1	<1
GMW-O-16	10/05/16	<50	---	<50	---	---	<0.50	<0.50	<0.50	<0.50	<0.50	<0.50	<10	<1	<1	<1
GMW-O-16	04/18/17	66	---	<50	---	---	1.2	<0.50	<0.50	<0.50	<0.50	4	<10	<1	<1	<1
GMW-O-16	10/04/17	<50	---	<50	---	---	<0.50	<0.50	<0.50	<0.50	<0.50	<0.50	<10	<1	<1	<1
GMW-O-16	04/18/18	<50	---	<50	---	---	<0.50	<0.50	<0.50	<0.50	<0.50	<0.50	<10	<1	<1	<1
GMW-O-16	11/08/18	<50	---	<50	---	---	<0.50	<0.50	<0.50	<0.50	<0.50	<0.50	<10	<1	<1	<1
GMW-O-16	04/19/19	<50	---	53	---	---	<0.50	<0.50	<0.50	<0.50	<0.50	<0.50	<10	<1	<1	<1
GMW-O-16	10/31/19	<50	---	<50	---	---	<0.50	<0.50	<0.50	<0.50	<0.50	1.0	<10	<1.0	<1.0	<1.0
GMW-O-16	05/08/20	<50	---	51	---	---	<0.50	<0.50	<0.50	0.57	<0.50	0.81	<10	<1.0	<1.0	<1.0
GMW-O-16	11/05/20	320	---	160	---	---	<0.50	0.93	1.2	84	<0.50	1.3	<10	<1.0	<1.0	<1.0
GMW-O-16	05/06/21	<50	---	<50	---	---	<0.50	<0.50	<0.50	1.8	<0.50	6.7	<10	<1.0	<1.0	<1.0
GMW-O-16	11/03/21	<50	---	<50	---	---	<0.50	<0.50	<0.50	<0.50	<0.50	<0.50	<10	<1.0	<1.0	<1.0
GMW-O-16	05/11/22	<50	---	<50	---	---	<0.50	<0.50	<0.50	<0.50	<0.50	<0.50	<10	<1.0	<1.0	<1.0
GMW-O-17	11/22/96	---	---	---	---	---	<0.50	<0.50	<0.50	<1.5	<0.50	<5	---	---	---	---
GMW-O-17	07/10/97	<100	---	<500	---	---	<0.50	<0.50	<0.50	<1	<0.50	<5	---	---	---	---
GMW-O-17	01/07/98	<100	---	<500	---	---	<0.50	0.64	<0.50	<1.5	<0.50	<5	---	---	---	---
GMW-O-17	05/21/98	<300	---	---	---	---	<0.50	<0.50	<0.50	<1	<0.50	<0.50	---	---	---	---
GMW-O-17	11/04/98	<300	<100	---	---	---	<0.50	<0.50	<0.50	<0.50	<0.50	<0.50	---	---	---	---
GMW-O-17	05/05/99	<500	---	<500	---	---	0.64	<0.50	<0.50	<0.50	<1	0.58	---	---	---	---
GMW-O-17	11/16/99	<300	<100	---	---	---	<0.50	<0.50	<0.50	<0.50	<0.50	<0.50	---	---	---	---
GMW-O-17	05/17/00	<300	<100	---	---	---	<0.50	<0.50	<0.50	<0.50	<0.50	<0.50	---	---	---	---
GMW-O-17	11/29/00	<300	<100	---	---	---	<0.50	<0.50	<0.50	<0.50	<0.50	<0.50	---	---	---	---
GMW-O-17	05/10/01	<300	<100	---	---	---	<0.50	<0.50	<0.50	<0.50	<0.50	<0.50	---	---	---	---

Attachment D. Historical Analytical Results for TPH, BTEX, 1,2-DCA, MTBE, TBA, DIPE, ETBE, and TAME in Groundwater – November 1996 through Present
 Defense Fuel Support Point, Norwalk, California

Results reported in micrograms per liter (µg/L)																
Well	Date	TPH-g	TPH-fp	TPH-d	TPH-jp ₄	TPH-jp ₅	Benzene	Toluene	Ethylbenzene	Xylenes	1,2-DCA	MTBE	TBA	DIPE	ETBE	TAME
GMW-O-17	11/07/01	<300	<100	---	---	---	<0.50	<0.50	<0.50	<0.50	<0.50	<0.50	---	---	---	---
GMW-O-17	04/09/02	<300	<100	---	---	---	<0.50	<0.50	<0.50	<0.50	<0.50	<0.50	---	---	---	---
GMW-O-17	10/24/02	<300	<100	---	---	---	<0.50	<0.50	<0.50	<0.50	<0.50	<0.50	---	---	---	---
GMW-O-17	10/09/03	<50	<100	---	---	---	<0.50	<0.50	<0.50	<0.50	<0.50	<0.50	---	---	---	---
GMW-O-17	05/04/05	<50	<100	---	---	---	<0.50	<0.50	<0.50	<0.50	<0.50	<0.50	---	---	---	---
GMW-O-17	05/05/06	<50	<100	---	---	---	<0.50	<0.50	<0.50	<0.50	<0.50	<0.50	---	---	---	---
GMW-O-17	05/03/07	<50	<100	---	---	---	<0.50	<0.50	<0.50	<0.50	<0.50	<0.50	---	---	---	---
GMW-O-17	04/18/08	<50	<100	---	---	---	<0.50	<0.50	<0.50	<0.50	<0.50	<0.50	---	---	---	---
GMW-O-17	04/22/09	<50	<100	---	---	---	<0.50	<0.50	<0.50	<0.50	<0.50	<0.50	<10	<1	<1	<1
GMW-O-17	05/25/10	<50	<100	---	---	---	<0.50	<0.50	<0.50	<0.50	<0.50	<0.50	<10	<1	<1	<1
GMW-O-17	04/13/11	<50	<100	---	---	---	<0.50	<0.50	<0.50	<0.50	<0.50	<0.50	<10	<1	<1	<1
GMW-O-17	04/18/12	<50	---	<50	---	---	<0.50	<0.50	<0.50	<0.50	<0.50	<0.50	<10	<1	<1	<1
GMW-O-17	10/16/12	<50	---	<50	---	---	<0.50	<0.50	<0.50	<0.50	<0.50	<0.50	<10	<1	<1	<1
GMW-O-17	04/09/13	<50	---	<50	---	---	<0.50	<0.50	<0.50	<0.50	<0.50	<0.50	26	<1	<1	<1
GMW-O-17	07/02/13	---	---	---	---	---	<0.50	<0.50	<0.50	<0.50	<0.50	<0.50	<10	<1	<1	<1
GMW-O-17	10/09/13	<50	---	<50	---	---	<0.50	<0.50	<0.50	<0.50	<0.50	<0.50	<10	<1	<1	<1
GMW-O-17	04/15/14	<50	---	<50	---	---	<0.50	<0.50	<0.50	<0.50	<0.50	<0.50	<10	<1	<1	<1
GMW-O-17	10/29/14	<50	---	<50	---	---	<0.50	<0.50	<0.50	<0.50	<0.50	<0.50	<10	<1	<1	<1
GMW-O-17	04/21/15	<50	---	<50	---	---	<0.50	<0.50	<0.50	<0.50	<0.50	<0.50	<10	<1	<1	<1
GMW-O-17	10/21/15	<50	---	<50	---	---	<0.50	<0.50	<0.50	<0.50	<0.50	<0.50	<10	<1	<1	<1
GMW-O-17	04/12/16	<50	---	<50	---	---	<0.50	<0.50	<0.50	<0.50	<0.50	<0.50	<10	<1	<1	<1
GMW-O-17	10/04/16	<50	---	<50	---	---	<0.50	<0.50	<0.50	<0.50	<0.50	<0.50	<10	<1	<1	<1
GMW-O-17	04/21/17	<50	---	<50	---	---	<0.50	<0.50	<0.50	<0.50	<0.50	<0.50	<10	<1	<1	<1
GMW-O-17	10/04/17	<50	---	<50	---	---	<0.50	<0.50	<0.50	<0.50	<0.50	<0.50	<10	<1	<1	<1
GMW-O-17	04/18/18	<50	---	<50	---	---	<0.50	<0.50	<0.50	<0.50	<0.50	<0.50	<10	<1	<1	<1
GMW-O-17	11/08/18	<50	---	<50	---	---	<0.50	<0.50	<0.50	<0.50	<0.50	<0.50	<10	<1	<1	<1
GMW-O-17	04/17/19	<50	---	<50	---	---	<0.50	<0.50	<0.50	<0.50	<0.50	<0.50	<10	<1	<1	<1
GMW-O-17	10/30/19	<50	---	93	---	---	<0.50	<0.50	<0.50	<0.50	<0.50	<0.50	<10	<1.0	<1.0	<1.0
GMW-O-17	05/06/20	<50	---	<50	---	---	<0.50	<0.50	<0.50	<0.50	<0.50	<0.50	<10	<1.0	<1.0	<1.0
GMW-O-17	11/04/20	<50	---	<50	---	---	<0.50	<0.50	<0.50	<0.50	<0.50	<0.50	<10	<1.0	<1.0	<1.0
GMW-O-17	05/04/21	<50	---	92	---	---	<0.50	<0.50	<0.50	<0.50	<0.50	<0.50	<10	<1.0	<1.0	<1.0
GMW-O-17	11/04/21	<50	---	<50	---	---	<0.50	<0.50	<0.50	<0.50	<0.50	<0.50	<10	<1.0	<1.0	<1.0
GMW-O-17	05/11/22	<50	---	55	---	---	<0.50	<0.50	<0.50	<0.50	<0.50	<0.50	<10	<1.0	<1.0	<1.0
GMW-O-18	11/26/96	---	---	---	---	---	<10	<10	<10	<30	<10	10000	---	---	---	---
GMW-O-18	07/11/97	<100	---	<500	---	---	<3	<3	<3	<3	<3	3000	---	---	---	---
GMW-O-18	01/07/98	<100	---	<500	---	---	<5	<5	<5	<15	<5	3200	---	---	---	---
GMW-O-18	05/21/98	2000	---	---	---	---	<100	<100	<100	<200	<100	5600	---	---	---	---
GMW-O-18	11/17/98	543	<100	---	---	---	<0.50	1	<0.50	2.6	<0.50	1420	---	---	---	---
GMW-O-18	05/06/99	2700	---	<500	---	---	<5	<5	<5	<5	<13	15000	---	---	---	---
GMW-O-18	11/18/99	2900	<100	---	---	---	<13	<12.5	<12.5	<12.5	<13	6700	---	---	---	---
GMW-O-18	05/19/00	3500	<100	---	---	---	<25	<25	<25	<25	<25	10000	---	---	---	---
GMW-O-18	11/02/05	<50	<100	---	---	---	<0.50	<0.50	<0.50	<0.50	<0.50	1.4	---	---	---	---
GMW-O-18	05/09/06	<50	<100	---	---	---	<0.50	<0.50	<0.50	<0.50	<0.50	2.1	---	---	---	---
GMW-O-18	12/07/06	<100	<100	---	---	---	<0.50	<0.50	<0.50	<0.50	<1	0.65	---	---	---	---
GMW-O-18	05/04/07	<50	<100	---	---	---	<0.50	<0.50	<0.50	<0.50	<0.50	0.62	---	---	---	---
GMW-O-18	11/15/07	<50	<100	---	---	---	<0.50	<0.50	<0.50	<0.50	<0.50	1.6	---	---	---	---

Attachment D. Historical Analytical Results for TPH, BTEX, 1,2-DCA, MTBE, TBA, DIPE, ETBE, and TAME in Groundwater – November 1996 through Present
 Defense Fuel Support Point, Norwalk, California

Results reported in micrograms per liter (µg/L)																
Well	Date	TPH-g	TPH-fp	TPH-d	TPH-jp ₄	TPH-jp ₅	Benzene	Toluene	Ethylbenzene	Xylenes	1,2-DCA	MTBE	TBA	DIPE	ETBE	TAME
GMW-O-18	04/15/08	<50	<100	---	---	---	<0.50	<0.50	<0.50	<0.50	<0.50	<0.50	---	---	---	---
GMW-O-18	10/15/08	<200	<100	---	---	---	<1	<1	<1	<1	<2	<1	---	---	---	---
GMW-O-18	04/23/09	<50	<100	---	---	---	<0.50	<0.50	<0.50	<0.50	<0.50	1	140	<1	<1	<1
GMW-O-18	10/21/09	2400	680	---	---	---	170	440	17	410	<5	490	480	<5	<5	<5
GMW-O-18	03/16/10	<50	<100	---	---	---	0.6	1.3	<0.50	1.77	<0.50	4.5	550	<1	<1	<1
GMW-O-18	04/16/10	1300	6600	---	---	---	0.67	<0.50	3.1	12.9	<0.50	1.2	2400	<1	<1	<1
GMW-O-18	05/25/10	110	540	---	---	---	<0.50	<0.50	<0.50	<0.50	<1	2.9	6500	<1	<1	<1
GMW-O-18	07/14/10	110	<100	---	---	---	<0.50	<0.50	<0.50	<0.50	<0.50	0.85	11000	<1	<1	<1
GMW-O-18	08/12/10	220	<100	---	---	---	0.64	<0.50	<0.50	<0.50	<1	0.93	15000	<1	<1	<1
GMW-O-18	09/20/10	290	<100	---	---	---	1.1	<0.50	<0.50	0.55	<1	1.2	23000	<1	<1	<1
GMW-O-18	10/05/10	4000	<1100	---	---	---	1200	420	23	91	<10	670	2600	<10	<10	<10
GMW-O-18	11/16/10	<2000	120	---	---	---	<0.50	<0.50	<0.50	<0.50	<1	0.53	21000	<1	<1	<1
GMW-O-18	01/12/11	<3000	130	---	---	---	<1	<1	<1	<1	<2	<1	29000	<2	<2	<2
GMW-O-18	02/24/11	1400	2100	---	---	---	60	31	19	85	<0.50	380	1600	<1	<1	3.9
GMW-O-18	03/23/11	110	230	---	---	---	6	1.4	1.1	6.3	<0.50	2.9	3300	<1	<1	<1
GMW-O-18	04/29/11	<50	120	---	---	---	3.7	<0.50	<0.50	1.7	<0.50	7.5	780	<1	<1	<1
GMW-O-18	05/13/11	<100	230	---	---	---	<0.50	<0.50	<0.50	<0.50	<1	<0.50	<10	<1	<1	<1
GMW-O-18	06/22/11	7500	37000	---	---	---	<0.50	<0.50	<0.50	440	<1	5.5	3200	<1	<1	<1
GMW-O-18	08/19/11	2600	12000	---	---	---	17	3.9	3.2	40	<2	85	61	<2	<2	<2
GMW-O-18	09/22/11	34000	64000	---	---	---	700	110	690	5300	<50	400	6100	<50	<50	54
GMW-O-18	10/14/11	6000	36000	---	---	---	190	13	36	100	<20	1600	6600	<20	<20	26
GMW-O-18	11/23/11	25000	150000	---	---	---	65	<10	51	<10	<20	310	6000	<20	<20	22
GMW-O-18	12/21/11	190	26000	---	---	---	<0.50	<0.50	<0.50	0.53	<0.50	70	1600	<1	<1	<1
GMW-O-18	01/10/12	570	1400	---	---	---	100	<0.50	5.3	3.9	<1	110	4800	<1	<1	2.2
GMW-O-18	02/23/12	180	140	---	---	---	8.8	6.8	0.84	7.8	<0.50	5.9	9200	<1	<1	<1
GMW-O-18	03/28/12	140	---	<50	---	---	<0.50	<0.50	<0.50	<0.50	<1	<0.50	10000	<1	<1	<1
GMW-O-18	05/25/12	<100	---	<50	---	---	<0.50	<0.50	<0.50	<0.50	<1	<0.50	7700	<1	<1	<1
GMW-O-18	06/15/12	180	---	50	---	---	<0.50	<0.50	<0.50	<0.50	<1	0.6	17000	<1	<1	<1
GMW-O-18	07/11/12	180	---	<50	---	---	<0.50	<0.50	<0.50	<0.50	<0.50	<0.50	14000	<1	<1	<1
GMW-O-18	08/30/12	71	---	<50	---	---	<0.50	<0.50	<0.50	<0.50	<0.50	<0.50	14000	<1	<1	<1
GMW-O-18	09/26/12	55	---	<100	---	---	<0.50	<0.50	<0.50	<0.50	<0.50	<0.50	8900	<1	<1	<1
GMW-O-18	10/30/12	110	---	<50	---	---	<0.50	<0.50	<0.50	<0.50	<1	<0.50	11000	<1	<1	<1
GMW-O-18	11/29/12	110	---	<50	---	---	<0.50	<0.50	<0.50	<0.50	<0.50	<0.50	10000	<1	<1	<1
GMW-O-18	12/26/12	76	---	240	---	---	22	2.1	0.82	2.4	<0.50	5.5	850	<1	<1	<1
GMW-O-18	01/15/13	91	---	<50	---	---	<0.50	<0.50	<0.50	<0.50	<0.50	<0.50	8000	<1	<1	<1
GMW-O-18	04/12/13	<100	---	58	---	---	<0.50	0.51	<0.50	0.53	<1	<0.50	4000	<1	<1	<1
GMW-O-18	10/10/13	120	---	<50	---	---	2.2	1.1	<0.50	6	<0.50	<0.50	6000	<1	<1	<1
GMW-O-18	11/03/15	2900	---	49000	---	---	62	150	39	230	<3	100	1800	<3	<3	<3
GMW-O-18	04/14/16	11000000	---	5900000	---	---	53000	620000	310000	2300000	<10000	6000	<100000	<10000	<10000	<10000
GMW-O-18	04/18/19	5600	---	5800	---	---	38	<2.5	290	37	<5	4.8	6400	<5	<5	<5
GMW-O-18	10/31/19	5900	---	10000	---	---	39	<2.5	300	26	<5.0	12	3,400	<5.0	<5.0	<5.0
GMW-O-18	05/07/20	3400	---	5400	---	---	31	<1.0	300	8.6	<2.0	4.4	4,300	<2.0	<2.0	<2.0
GMW-O-18	11/06/20	9700	---	4700	---	---	14	9.4	210	21	<10	<5.0	430	<10	<10	<10
GMW-O-18	05/05/21	3600	---	2700	---	---	<2.0	<2.0	59	4.6	<4.0	6.6	520	<4.0	<4.0	<4.0
GMW-O-18	11/04/21	3500	---	5100	---	---	<1.0	<1.0	47	4.3	<2.0	1.4	570	<2.0	<2.0	<2.0
GMW-O-18	05/12/22	1600	---	5800	---	---	<0.50	0.66	4.6	2.0	<1.0	<0.50	91	<1.0	<1.0	<1.0

Attachment D. Historical Analytical Results for TPH, BTEX, 1,2-DCA, MTBE, TBA, DIPE, ETBE, and TAME in Groundwater – November 1996 through Present
 Defense Fuel Support Point, Norwalk, California

Results reported in micrograms per liter (µg/L)																
Well	Date	TPH-g	TPH-fp	TPH-d	TPH-jp ₄	TPH-jp ₅	Benzene	Toluene	Ethylbenzene	Xylenes	1,2-DCA	MTBE	TBA	DIPE	ETBE	TAME
GMW-O-19	11/25/96	---	---	---	---	---	<0.50	<0.87	2.8	5.1	<0.50	<5	---	---	---	---
GMW-O-19	07/16/97	<100	---	<500	---	---	<0.50	<0.50	<0.50	<1	<0.50	<5	---	---	---	---
GMW-O-19	01/06/98	<100	---	<500	---	---	<0.50	<0.50	<0.50	<1.5	<0.50	<5	---	---	---	---
GMW-O-19	05/20/98	<300	---	---	---	---	<0.50	<0.50	<0.50	<1	<0.50	2	---	---	---	---
GMW-O-19	11/12/98	<300	<100	---	---	---	<0.50	<0.50	<0.50	<0.50	<0.50	<0.50	---	---	---	---
GMW-O-19	05/06/99	<500	---	<500	---	---	<0.50	<0.50	<0.50	<0.50	<1	0.51	---	---	---	---
GMW-O-19	11/18/99	<416	<100	---	---	---	<0.50	<0.50	<0.50	<0.50	<0.50	0.5	---	---	---	---
GMW-O-19	05/17/00	<300	180	---	---	---	<0.50	<0.50	<0.50	<0.50	<0.50	<0.50	---	---	---	---
GMW-O-19	09/19/01	<300	<100	---	---	---	<0.50	<0.50	<0.50	<0.50	<0.50	<0.50	---	---	---	---
GMW-O-19	11/07/01	<300	<100	---	---	---	<0.50	<0.50	<0.50	<0.50	<0.50	<0.50	---	---	---	---
GMW-O-19	01/30/02	<300	<100	---	---	---	<0.50	<0.50	<0.50	<0.50	<0.50	<0.50	---	---	---	---
GMW-O-19	04/09/03	<50	500	---	---	---	<0.50	<0.50	<0.50	<0.50	<0.50	<0.50	---	---	---	---
GMW-O-19	08/01/03	<50	<100	---	---	---	<0.50	<0.50	<0.50	<0.50	<0.50	<0.50	---	---	---	---
GMW-O-19	10/07/03	<50	<100	---	---	---	<0.50	<0.50	<0.50	<0.50	<0.50	<0.50	---	---	---	---
GMW-O-19	04/22/04	<50	1400	---	---	---	<0.50	<0.50	<0.50	<0.50	<0.50	<0.50	---	---	---	---
GMW-O-19	07/20/04	---	<100	---	---	---	---	---	---	---	---	---	---	---	---	---
GMW-O-19	11/02/04	<50	<100	---	---	---	<0.50	<0.50	<0.50	<0.50	<0.50	<0.50	---	---	---	---
GMW-O-19	05/05/05	510	110	---	---	---	110	<0.50	17	24.5	<1	150	---	---	---	---
GMW-O-19	08/02/05	160	<100	---	---	---	2.1	<0.50	1.2	<0.50	<0.50	19	---	---	---	---
GMW-O-19	11/02/05	<50	<100	---	---	---	<0.50	<0.50	<0.50	<0.50	<0.50	<0.50	---	---	---	---
GMW-O-19	02/28/06	<50	<100	---	---	---	<0.50	<0.50	<0.50	<0.50	<0.50	<0.50	---	---	---	---
GMW-O-19	05/04/06	<50	<100	---	---	---	<0.50	<0.50	<0.50	<0.50	<0.50	<0.50	---	---	---	---
GMW-O-19	12/05/06	<50	<100	---	---	---	<0.50	<0.50	<0.50	<0.50	<0.50	<0.50	---	---	---	---
GMW-O-19	05/05/07	<50	<100	---	---	---	<0.50	<0.50	<0.50	<0.50	<0.50	<0.50	---	---	---	---
GMW-O-19	11/15/07	<50	<100	---	---	---	<0.50	<0.50	<0.50	<0.50	<0.50	<0.50	---	---	---	---
GMW-O-19	04/16/08	<50	<100	---	---	---	<0.50	<0.50	<0.50	<0.50	<0.50	<0.50	---	---	---	---
GMW-O-19	10/14/08	<50	<100	---	---	---	<0.50	<0.50	<0.50	<0.50	<0.50	<0.50	---	---	---	---
GMW-O-19	04/23/09	<50	<100	---	---	---	<0.50	<0.50	<0.50	<0.50	<0.50	<0.50	<10	<1	<1	<1
GMW-O-19	10/20/09	<50	<200	---	---	---	<0.50	<0.50	<0.50	<0.50	<0.50	<0.50	<10	<1	<1	<1
GMW-O-19	03/15/10	<50	<100	---	---	---	<0.50	<0.50	<0.50	<0.50	<0.50	<0.50	<10	<1	<1	<1
GMW-O-19	04/16/10	<50	<100	---	---	---	<0.50	<0.50	<0.50	<0.50	<0.50	<0.50	<10	<1	<1	<1
GMW-O-19	05/26/10	<50	<100	---	---	---	<0.50	<0.50	<0.50	<0.50	<0.50	<0.50	<10	<1	<1	<1
GMW-O-19	07/13/10	<50	<100	---	---	---	<0.50	<0.50	<0.50	<0.50	<0.50	<0.50	<10	<1	<1	<1
GMW-O-19	08/12/10	<50	<100	---	---	---	0.52	<0.50	<0.50	<0.50	<0.50	<0.50	<10	<1	<1	<1
GMW-O-19	09/20/10	<50	<100	---	---	---	<0.50	<0.50	<0.50	<0.50	<0.50	<0.50	<10	<1	<1	<1
GMW-O-19	10/06/10	<50	340	---	---	---	<0.50	<0.50	<0.50	<0.50	<0.50	<0.50	<10	<1	<1	<1
GMW-O-19	11/16/10	<50	<100	---	---	---	<0.50	<0.50	<0.50	<0.50	<0.50	<0.50	<10	<1	<1	<1
GMW-O-19	12/22/10	<50	<100	---	---	---	<0.50	<0.50	<0.50	<0.50	<0.50	<0.50	<10	<1	<1	<1
GMW-O-19	01/11/11	<50	<100	---	---	---	<0.50	<0.50	<0.50	<0.50	<0.50	<0.50	<10	<1	<1	<1
GMW-O-19	02/24/11	<50	<100	---	---	---	<0.50	<0.50	<0.50	<0.50	<0.50	<0.50	<10	<1	<1	<1
GMW-O-19	03/23/11	<50	<100	---	---	---	<0.50	<0.50	<0.50	<0.50	<0.50	<0.50	<10	<1	<1	<1
GMW-O-19	04/12/11	<50	<100	---	---	---	<0.50	<0.50	<0.50	<0.50	<0.50	<0.50	<10	<1	<1	<1
GMW-O-19	05/13/11	<50	<100	---	---	---	<0.50	<0.50	<0.50	<0.50	<0.50	<0.50	<10	<1	<1	<1
GMW-O-19	06/22/11	<50	<100	---	---	---	<0.50	<0.50	<0.50	<0.50	<0.50	<0.50	<10	<1	<1	<1
GMW-O-19	07/11/11	<50	<100	---	---	---	<0.50	<0.50	<0.50	<0.50	<0.50	<0.50	<10	<1	<1	<1
GMW-O-19	08/19/11	<50	<100	---	---	---	<0.50	<0.50	<0.50	<0.50	<0.50	<0.50	<10	<1	<1	<1

Attachment D. Historical Analytical Results for TPH, BTEX, 1,2-DCA, MTBE, TBA, DIPE, ETBE, and TAME in Groundwater – November 1996 through Present
 Defense Fuel Support Point, Norwalk, California

Results reported in micrograms per liter (µg/L)																
Well	Date	TPH-g	TPH-fp	TPH-d	TPH-jp ₄	TPH-jp ₅	Benzene	Toluene	Ethylbenzene	Xylenes	1,2-DCA	MTBE	TBA	DIPE	ETBE	TAME
GMW-O-19	09/22/11	<50	<100	---	---	---	<0.50	<0.50	<0.50	<0.50	<0.50	<0.50	<10	<1	<1	<1
GMW-O-19	10/11/11	<50	110	---	---	---	<0.50	<0.50	<0.50	<0.50	<0.50	<0.50	<10	<1	<1	<1
GMW-O-19	11/28/11	<50	<100	---	---	---	<0.50	<0.50	<0.50	<0.50	<0.50	<0.50	<10	<1	<1	<1
GMW-O-19	12/21/11	<50	<100	---	---	---	<0.50	<0.50	<0.50	<0.50	<0.50	<0.50	<10	<1	<1	<1
GMW-O-19	01/10/12	<50	<100	---	---	---	<0.50	<0.50	<0.50	<0.50	<0.50	<0.50	<10	<1	<1	<1
GMW-O-19	02/23/12	<50	<100	---	---	---	<0.50	<0.50	<0.50	<0.50	<0.50	<0.50	<10	<1	<1	<1
GMW-O-19	03/28/12	<50	---	<50	---	---	<0.50	<0.50	<0.50	<0.50	<0.50	<0.50	<10	<1	<1	<1
GMW-O-19	04/17/12	<50	---	<50	---	---	<0.50	<0.50	<0.50	<0.50	<0.50	<0.50	<10	<1	<1	<1
GMW-O-19	05/25/12	<50	---	<50	---	---	<0.50	<0.50	<0.50	<0.50	<0.50	<0.50	<10	<1	<1	<1
GMW-O-19	06/15/12	<50	---	<50	---	---	<0.50	<0.50	<0.50	<0.50	<0.50	<0.50	<10	<1	<1	<1
GMW-O-19	07/10/12	<50	---	<50	---	---	<0.50	<0.50	<0.50	<0.50	<0.50	<0.50	<10	<1	<1	<1
GMW-O-19	08/29/12	<50	---	<50	---	---	<0.50	<0.50	<0.50	<0.50	<0.50	<0.50	<10	<1	<1	<1
GMW-O-19	09/26/12	<50	---	<50	---	---	<0.50	<0.50	<0.50	<0.50	<0.50	<0.50	<10	<1	<1	<1
GMW-O-19	10/16/12	<50	---	<50	---	---	<0.50	<0.50	<0.50	<0.50	<0.50	<0.50	<10	<1	<1	<1
GMW-O-19	11/29/12	<50	---	<50	---	---	<0.50	<0.50	<0.50	<0.50	<0.50	<0.50	70	<1	<1	<1
GMW-O-19	12/26/12	<50	---	<50	---	---	<0.50	<0.50	<0.50	0.52	<0.50	<0.50	<10	<1	<1	<1
GMW-O-19	01/15/13	<50	---	<50	---	---	<0.50	<0.50	<0.50	<0.50	<0.50	<0.50	<10	<1	<1	<1
GMW-O-19	02/20/13	<50	---	<50	---	---	<0.50	<0.50	<0.50	<0.50	<0.50	<0.50	<10	<1	<1	<1
GMW-O-19	04/09/13	<50	---	<50	---	---	<0.50	<0.50	<0.50	<0.50	<0.50	<0.50	<10	<1	<1	<1
GMW-O-19	10/09/13	110	---	<50	---	---	<0.50	<0.50	<0.50	<0.50	<0.50	<0.50	<10	<1	<1	<1
GMW-O-19	04/15/14	<50	---	<50	---	---	<0.50	<0.50	<0.50	<0.50	<0.50	<0.50	<10	<1	<1	<1
GMW-O-19	10/29/14	<50	---	<50	---	---	<0.50	<0.50	<0.50	<0.50	<0.50	<0.50	<10	<1	<1	<1
GMW-O-19	04/22/15	<50	---	<50	---	---	<0.50	<0.50	<0.50	<0.50	<0.50	<0.50	<10	<1	<1	<1
GMW-O-19	10/22/15	<50	---	<50	---	---	<0.50	<0.50	<0.50	<0.50	<0.50	<0.50	<10	<1	<1	<1
GMW-O-19	04/14/16	<50	---	<50	---	---	<0.50	<0.50	<0.50	<0.50	<0.50	<0.50	<10	<1	<1	<1
GMW-O-19	10/05/16	<50	---	<50	---	---	<0.50	<0.50	<0.50	<0.50	<0.50	<0.50	<10	<1	<1	<1
GMW-O-19	04/18/17	52	---	<50	---	---	2.2	2.8	<0.50	11	<0.50	<0.50	<10	<1	<1	<1
GMW-O-19	10/04/17	<50	---	<50	---	---	<0.50	<0.50	<0.50	<0.50	<0.50	<0.50	<10	<1	<1	<1
GMW-O-19	04/18/18	<50	---	<50	---	---	<0.50	<0.50	<0.50	<0.50	<0.50	<0.50	<10	<1	<1	<1
GMW-O-19	11/08/18	<50	---	<50	---	---	<0.50	<0.50	<0.50	<0.50	<0.50	<0.50	<10	<1	<1	<1
GMW-O-19	04/19/19	<50	---	530	---	---	<0.50	<0.50	<0.50	<0.50	<0.50	<0.50	<10	<1	<1	<1
GMW-O-19	10/31/19	<50	---	110	---	---	<0.50	<0.50	<0.50	<0.50	<0.50	<0.50	<10	<1.0	<1.0	<1.0
GMW-O-19	05/08/20	<50	---	<50	---	---	<0.50	<0.50	<0.50	<0.50	<0.50	<0.50	<10	<1.0	<1.0	<1.0
GMW-O-19	11/05/20	<50	---	<50	---	---	<0.50	<0.50	<0.50	<0.50	<0.50	<0.50	<10	<1.0	<1.0	<1.0
GMW-O-19	05/06/21	<50	---	<50	---	---	<0.50	<0.50	<0.50	<0.50	<0.50	<0.50	<10	<1.0	<1.0	<1.0
GMW-O-19	11/03/21	<50	---	<50	---	---	<0.50	<0.50	<0.50	<0.50	<0.50	<0.50	<10	<1.0	<1.0	<1.0
GMW-O-19	05/11/22	<50	---	<50	---	---	<0.50	<0.50	<0.50	<0.50	<0.50	<0.50	<10	<1.0	<1.0	<1.0
GMW-O-20	10/05/10	46000	<150000	---	---	---	17000	390	680	2700	<200	<100	<2000	<200	<200	<200
GMW-O-20	04/13/11	42000	680000	---	---	---	12000	170	580	400	<200	<100	<2000	<200	<200	<200
GMW-O-20	10/13/11	34000	2000000	---	---	---	6300	460	240	850	<100	<50	<1000	<100	<100	<100
GMW-O-20	04/20/12	48000	---	230000	---	---	11000	520	350	2500	<100	<50	<1000	<100	<100	<100
GMW-O-20	10/19/12	36000	---	340000	---	---	6100	1000	360	2700	<50	<25	<500	<50	<50	<50
GMW-O-20	06/29/16	23000	---	7500	---	---	6800	560	370	1300	<40	51	<400	<40	<40	<40
GMW-O-20	08/23/16	13000	---	31000	---	---	2600	260	150	1300	1.6	27	79	5.8	<60	<60
GMW-O-20	10/07/16	35000	---	95000	---	---	2700	930	230	4200	<40	38	<400	<40	<40	<40
GMW-O-20	04/21/17	2900	---	5900	---	---	850	14	24	85	<10	24	<200	<10	<10	<10

Attachment D. Historical Analytical Results for TPH, BTEX, 1,2-DCA, MTBE, TBA, DIPE, ETBE, and TAME in Groundwater – November 1996 through Present
 Defense Fuel Support Point, Norwalk, California

Results reported in micrograms per liter (µg/L)																
Well	Date	TPH-g	TPH-fp	TPH-d	TPH-jp ₄	TPH-jp ₅	Benzene	Toluene	Ethylbenzene	Xylenes	1,2-DCA	MTBE	TBA	DIPE	ETBE	TAME
GMW-O-20	10/06/17	6500	---	21000	---	---	460	16	36	290	<4	7.4	<40	10	<4	<4
GMW-O-20	05/15/18	82	---	340	---	---	2.7	<0.50	<0.50	3.2	<0.50	4.6	10	4.1	<1	<1
GMW-O-20	11/08/18	1300	---	2700	---	---	86	3.6	2.7	31	<1	5.2	22	6.9	<1	<1
GMW-O-20	04/23/19	1200	---	1400	---	---	240	7.2	27	59	<2	22	42	14	<2	<2
GMW-O-20	05/06/20	1600	---	5100	---	---	56	1.4	5.0	70	<1.0	3.8	110	5.1	<1.0	<1.0
GMW-O-20	08/20/20	610	---	1800	---	---	100	0.77	4.0	1.3	<1.0	14	17	8.7	<1.0	<1.0
GMW-O-20	11/09/20	400	---	850	---	---	51	1.3	0.51	1.4	<0.50	17	18	14	<1.0	<1.0
GMW-O-20	02/24/21	570	---	620	---	---	140	<1.0	4.8	<1.0	<2.0	8.7	<20	4.3	<2.0	<2.0
GMW-O-20	05/04/21	640	---	530	---	---	200	1.4	6.2	1.5	<2.0	8.8	<20	12	<2.0	<2.0
GMW-O-20	09/01/21	210	---	3200	---	---	7.5	<1.0	<1.0	1.4	<2.0	11	620	9.0	<2.0	<2.0
GMW-O-20	11/05/21	96	---	1000	---	---	1.5	<0.50	<0.50	0.64	<0.50	9.9	120	12	<1.0	<1.0
GMW-O-20	03/10/22	<100	---	1400	---	---	0.69	<0.50	<0.50	<0.50	<1.0	1.8	94	5.3	<1.0	<1.0
GMW-O-20	05/12/22	320	---	1400	---	---	<0.50	<0.50	<0.50	0.69	<1.0	1.3	25	2.4	<1.0	<1.0
GMW-O-20	08/24/22	<100	---	2900	---	---	<0.50	<0.50	<0.50	<0.50	<1.0	0.56	<10	1.0	<1.0	<1.0
GMW-O-21	10/07/03	47000	20000	---	---	---	15000	5200	500	3160	<100	5200	---	---	---	---
GMW-O-21	10/08/10	66000	8000	---	---	---	19000	8200	1200	3800	<200	<100	<2000	<200	<200	<200
GMW-O-21	04/29/11	18000	5300	---	---	---	7400	2400	190	1940	<50	95	<500	86	<50	<50
GMW-O-21	10/14/11	31000	6400	---	---	---	8300	4100	290	2400	<100	51	<1000	<100	<100	<100
GMW-O-21	04/19/12	32000	---	1200	---	---	11000	4400	230	3000	<100	<50	<1000	<100	<100	<100
GMW-O-21	10/19/12	1200	---	880	---	---	370	71	4.8	66	<2	3.2	96	8.7	<2	<2
GMW-O-21	10/07/16	18000	---	2000	---	---	2900	21	280	1600	<40	<20	<400	<40	<40	<40
GMW-O-21	04/21/17	3100	---	1100	---	---	55	5.7	11	180	<2	<1	<20	<2	<2	<2
GMW-O-21	10/06/17	9700	---	750	---	---	4300	<20	22	<20	<40	<20	<400	52	<40	<40
GMW-O-21	04/20/18	2000	---	2100	---	---	1000	6.8	8.9	<5	<10	<5	<100	15	<10	<10
GMW-O-21	11/09/18	<8000	---	2400	---	---	4300	<40	<40	<40	<80	<40	<800	<80	<80	<80
GMW-O-21	04/18/19	140	---	64	---	---	14	0.64	0.72	<0.50	<0.50	5.9	13	15	<1	<1
GMW-O-21	11/01/19	7600	---	1100	---	---	3,900	12	120	79	<20	<10	<200	32	<20	<20
GMW-O-21	05/06/20	<50	---	64	---	---	<0.50	<0.50	<0.50	0.54	<0.50	<0.50	<10	<1.0	<1.0	<1.0
GMW-O-21	08/20/20	7300	---	680	---	---	3400	19	37	120	110	<15	<300	<30	<30	<30
GMW-O-21	11/09/20	4900	---	730	---	---	2300	<10	31	16	<20	<10	<200	26	<20	<20
GMW-O-21	02/24/21	7500	---	680	---	---	2,700	<10	<10	26	<20	<10	<200	<20	<20	<20
GMW-O-21	05/05/21	4100	---	1700	---	---	1,100	10	8.2	20	<10	<5.0	<100	<10	<10	<10
GMW-O-21	09/01/21	<50	---	130	---	---	<0.50	<0.50	<0.50	<0.50	<0.50	<0.50	<10	1.1	<1.0	<1.0
GMW-O-21	11/05/21	<100	---	310	---	---	3.2	<0.50	<0.50	<0.50	<1.0	9.8	18	16	<1.0	<1.0
GMW-O-21	03/10/22	<50	---	93	---	---	<0.50	<0.50	<0.50	<0.50	<0.50	<0.50	<10	<1.0	<1.0	<1.0
GMW-O-21	05/12/22	<50	---	120	---	---	<0.50	<0.50	<0.50	<0.50	<0.50	5.7	<10	1.5	<1.0	<1.0
GMW-O-21	08/24/22	<50	---	68	---	---	<0.50	<0.50	<0.50	<0.50	<0.50	0.79	<10	<1.0	<1.0	<1.0
GMW-O-23	10/08/10	120000	25000	---	---	---	22000	21000	1800	8100	<200	2600	<2000	<200	<200	<200
GMW-O-23	04/13/11	75000	12000	---	---	---	15000	13000	850	5800	<200	1700	<2000	<200	<200	<200
GMW-O-23	10/13/11	65000	7200	---	---	---	16000	11000	540	3800	<200	1500	<2000	<200	<200	<200
GMW-O-23	10/19/12	29000	---	31000	---	---	7000	5000	130	1900	<100	400	<1000	<100	<100	<100
GMW-O-23	06/29/16	17000	---	120000	---	---	250	89	88	1700	<10	20	<100	<10	<10	<10
GMW-O-23	08/23/16	8700	---	160000	---	---	81	13	16	620	0.26	8.2	81	0.47	<20	<20
GMW-O-23	10/07/16	2800	---	170000	---	---	15	<4	9.3	110	<8	5	<80	<8	<8	<8
GMW-O-23	04/21/17	1600	---	1300	---	---	11	3.6	1.6	220	<2	4	<20	3.5	<2	<2
GMW-O-23	10/06/17	<50	---	1300	---	---	0.78	<0.50	0.6	2.1	<0.50	0.99	24	4.9	<1	<1

Attachment D. Historical Analytical Results for TPH, BTEX, 1,2-DCA, MTBE, TBA, DIPE, ETBE, and TAME in Groundwater – November 1996 through Present
 Defense Fuel Support Point, Norwalk, California

Results reported in micrograms per liter (µg/L)																
Well	Date	TPH-g	TPH-fp	TPH-d	TPH-jp ₄	TPH-jp ₅	Benzene	Toluene	Ethylbenzene	Xylenes	1,2-DCA	MTBE	TBA	DIPE	ETBE	TAME
GMW-O-23	04/20/18	110	---	1200	---	---	0.99	<0.50	<0.50	<0.50	<1	5.6	120	30	<1	<1
GMW-O-23	11/08/18	78	---	1500	---	---	0.59 J	<0.50	<0.50	<0.50	<0.50	1.2	30 J	13	<1	<1
GMW-O-23	04/18/19	<100	---	1500	---	---	<0.50	<0.50	<0.50	<0.50	<1	0.94	140	27	<1	<1
GMW-O-23	05/06/20	<100	---	660	---	---	<0.50	<0.50	<0.50	<0.50	<1.0	1.5	41	25	<1.0	<1.0
GMW-O-23	08/20/20	<100	---	490	---	---	<0.50	<0.50	<0.50	<0.50	<1.0	3.2	200	38	<1.0	<1.0
GMW-O-23	11/06/20	100	---	550	---	---	<0.50	<0.50	<0.50	<0.50	<1.0	2.4	75	33	<1.0	<1.0
GMW-O-23	02/24/21	120	---	440	---	---	11	<0.50	<0.50	<0.50	<1.0	6.4	120	23	<1.0	<1.0
GMW-O-23	05/04/21	110	---	340	---	---	<0.50	<0.50	<0.50	<0.50	<0.50	9.4	40	37	<1.0	<1.0
GMW-O-23	09/01/21	57	---	290	---	---	<0.50	<0.50	<0.50	<0.50	<0.50	4.3	<10	12	<1.0	<1.0
GMW-O-23	11/05/21	<50	---	140	---	---	<0.50	<0.50	<0.50	<0.50	<0.50	3.5	<10	9.5	<1.0	<1.0
GMW-O-23	03/10/22	75	---	91	---	---	<0.50	<0.50	<0.50	<0.50	<0.50	1.5	<10	2.4	<1.0	<1.0
GMW-O-23	05/12/22	<50	---	110	---	---	<0.50	<0.50	<0.50	<0.50	<0.50	2.0	16	2.9	<1.0	<1.0
GMW-O-24	10/16/12	<50	---	<50	---	---	<0.50	<0.50	<0.50	<0.50	<0.50	0.99	<10	<1	<1	<1
GMW-O-24	04/09/13	<50	---	<50	---	---	<0.50	<0.50	<0.50	<0.50	<0.50	4.2	<10	<1	<1	<1
GMW-O-24	10/23/13	<50	---	<50	---	---	<0.50	<0.50	<0.50	<0.50	<0.50	1.2	<10	<1	<1	<1
GMW-O-24	04/15/14	<50	---	<50	---	---	<0.50	<0.50	<0.50	<0.50	<0.50	<0.50	<10	<1	<1	<1
GMW-O-24	10/29/14	<50	---	<50	---	---	<0.50	<0.50	<0.50	<0.50	<0.50	<0.50	<10	<1	<1	<1
GMW-O-24	04/23/15	<50	---	74	---	---	0.7	<0.50	<0.50	0.97	<0.50	0.5	20	<1	<1	<1
GMW-O-24	06/30/15	<50	---	<50	---	---	<0.50	<0.50	<0.50	<0.50	<0.50	0.76	<10	<1	<1	<1
GMW-O-24	10/21/15	<50	---	<50	---	---	<0.50	<0.50	<0.50	<0.50	<0.50	<0.50	<10	<1	<1	<1
GMW-O-24	04/12/16	<50	---	<50	---	---	<0.50	<0.50	<0.50	<0.50	<0.50	<0.50	<10	<1	<1	<1
GMW-O-24	10/04/16	<50	---	<50	---	---	<0.50	<0.50	<0.50	<0.50	<0.50	<0.50	<10	<1	<1	<1
GMW-O-24	04/21/17	<50	---	<50	---	---	0.8	<0.50	<0.50	<0.50	<0.50	<0.50	<10	<1	<1	<1
GMW-O-24	10/04/17	<50	---	<50	---	---	<0.50	<0.50	<0.50	<0.50	<0.50	<0.50	<10	<1	<1	<1
GMW-O-24	04/18/18	<50	---	59	---	---	<0.50	<0.50	<0.50	<0.50	<0.50	<0.50	<10	<1	<1	<1
GMW-O-24	04/18/19	<50	---	<50	---	---	<0.50	<0.50	<0.50	<0.50	<0.50	<0.50	<10	<1	<1	<1
GMW-O-24	02/25/21	<50	---	<50	---	---	<0.50	<0.50	<0.50	<0.50	<0.50	<0.50	<10	<1.0	<1.0	<1.0
GMW-O-24	05/05/21	<50	---	<50	---	---	<0.50	<0.50	<0.50	<0.50	<0.50	<0.50	<10	<1.0	<1.0	<1.0
GMW-O-24	08/31/21	<50	---	82	---	---	<0.50	<0.50	<0.50	<0.50	<0.50	<0.50	<10	<1.0	<1.0	<1.0
GMW-O-24	11/04/21	<50	---	<50	---	---	<0.50	<0.50	<0.50	<0.50	<0.50	<0.50	<10	<1.0	<1.0	<1.0
GMW-O-24	03/10/22	<50	---	<50	---	---	<0.50	<0.50	<0.50	<0.50	<0.50	<0.50	<10	<1.0	<1.0	<1.0
GMW-O-24	05/11/22	<50	---	<50	---	---	<0.50	<0.50	<0.50	<0.50	<0.50	<0.50	<10	<1.0	<1.0	<1.0
GMW-O-24	08/24/22	<50	---	55	---	---	<0.50	<0.50	<0.50	<0.50	<0.50	<0.50	<10	<1.0	<1.0	<1.0
GMW-SF-7	11/25/96	---	---	---	---	---	<0.50	<0.50	<0.50	5.8	<0.50	<5	---	---	---	---
GMW-SF-7	07/11/97	<100	---	<500	---	---	<0.50	<0.50	<0.50	<1	<0.50	8.7	---	---	---	---
GMW-SF-7	01/02/98	<100	---	<500	---	---	<0.50	<0.50	<0.50	<1.5	<0.50	<5	---	---	---	---
GMW-SF-7	05/19/98	<300	---	---	---	---	<0.50	<0.50	<0.50	<1	<0.50	<0.50	---	---	---	---
GMW-SF-7	11/11/98	<300	<100	---	---	---	0.96	<0.50	<0.50	1.3	<0.50	<0.50	---	---	---	---
GMW-SF-7	05/07/99	<500	---	<500	---	---	1	4.1	<0.50	1.8	<1	1.3	---	---	---	---
GMW-SF-7	11/18/99	350	<100	---	---	---	<0.50	<0.50	<0.50	<0.50	<0.50	200	---	---	---	---
GMW-SF-7	05/17/00	<300	<100	---	---	---	<0.50	<0.50	<0.50	<0.50	<0.50	<0.50	---	---	---	---
GMW-SF-7	11/29/00	<300	<100	---	---	---	<0.50	<0.50	<0.50	<0.50	<0.50	<0.50	---	---	---	---
GMW-SF-7	05/08/01	<300	<100	---	---	---	<0.50	<0.50	<0.50	<0.50	<0.50	<0.50	---	---	---	---
GMW-SF-7	11/06/01	<300	<100	---	---	---	<0.50	<0.50	<0.50	<0.50	<0.50	<0.50	---	---	---	---
GMW-SF-7	02/01/02	---	---	---	---	---	<0.50	<0.50	<0.50	<0.50	<0.50	<0.50	---	---	---	---
GMW-SF-7	04/10/02	<300	<100	---	---	---	<0.50	<0.50	<0.50	<0.50	<0.50	1.9	---	---	---	---

Attachment D. Historical Analytical Results for TPH, BTEX, 1,2-DCA, MTBE, TBA, DIPE, ETBE, and TAME in Groundwater – November 1996 through Present
 Defense Fuel Support Point, Norwalk, California

Results reported in micrograms per liter (µg/L)																
Well	Date	TPH-g	TPH-fp	TPH-d	TPH-jp ₄	TPH-jp ₅	Benzene	Toluene	Ethylbenzene	Xylenes	1,2-DCA	MTBE	TBA	DIPE	ETBE	TAME
GMW-SF-7	10/22/02	<300	<100	---	---	---	<0.50	<0.50	<0.50	<0.50	<0.50	2.5	---	---	---	---
GMW-SF-7	01/29/03	<300	<100	---	---	---	<0.50	<0.50	<0.50	<0.50	<0.50	4.1	---	---	---	---
GMW-SF-7	04/09/03	<50	<100	---	---	---	<0.50	<0.50	<0.50	<0.50	<0.50	0.73	---	---	---	---
GMW-SF-7	07/30/03	<50	<100	---	---	---	<0.50	<0.50	<0.50	<0.50	<0.50	<0.50	---	---	---	---
GMW-SF-7	10/06/03	<50	<100	---	---	---	<0.50	<0.50	<0.50	<0.50	<0.50	<0.50	---	---	---	---
GMW-SF-7	01/28/04	<50	<100	---	---	---	<0.50	<0.50	<0.50	<0.50	<0.50	<0.50	---	---	---	---
GMW-SF-7	04/20/04	<50	<100	---	---	---	<0.50	<0.50	<0.50	<0.50	<0.50	32	---	---	---	---
GMW-SF-7	07/19/04	550	<100	---	---	---	<1	<1	<1	<1	<2	680	---	---	---	---
GMW-SF-7	11/02/04	220	<100	---	---	---	<0.50	<0.50	<0.50	<0.50	<0.50	340	---	---	---	---
GMW-SF-7	02/02/05	<50	<100	---	---	---	<0.50	<0.50	<0.50	<0.50	<0.50	<0.50	---	---	---	---
GMW-SF-7	05/04/05	<50	<100	---	---	---	<0.50	<0.50	<0.50	<0.50	<0.50	<0.50	---	---	---	---
GMW-SF-7	08/02/05	<50	<100	---	---	---	<0.50	<0.50	<0.50	<0.50	<0.50	<0.50	---	---	---	---
GMW-SF-7	11/01/05	<50	<100	---	---	---	<0.50	<0.50	<0.50	<0.50	<0.50	<0.50	---	---	---	---
GMW-SF-7	02/27/06	<50	<100	---	---	---	<0.50	<0.50	<0.50	<0.50	<0.50	<0.50	---	---	---	---
GMW-SF-7	05/02/06	<50	<100	---	---	---	<0.50	<0.50	<0.50	<0.50	<0.50	<0.50	---	---	---	---
GMW-SF-7	09/18/06	<50	<100	---	---	---	<0.50	<0.50	<0.50	<0.50	<0.50	<0.50	---	---	---	---
GMW-SF-7	12/05/06	<50	<100	---	---	---	<0.50	<0.50	<0.50	<0.50	<0.50	<0.50	---	---	---	---
GMW-SF-7	03/13/07	<50	<100	---	---	---	<0.50	<0.50	<0.50	<0.50	<0.50	<0.50	---	---	---	---
GMW-SF-7	05/05/07	<50	<100	---	---	---	<0.50	<0.50	<0.50	<0.50	<0.50	<0.50	---	---	---	---
GMW-SF-7	08/30/07	<50	<100	---	---	---	<0.50	<0.50	<0.50	<0.50	<0.50	<0.50	---	---	---	---
GMW-SF-7	11/13/07	<50	<100	---	---	---	<0.50	<0.50	<0.50	<0.50	<0.50	<0.50	---	---	---	---
GMW-SF-7	04/16/08	<50	<100	---	---	---	<0.50	<0.50	<0.50	<0.50	<0.50	<0.50	---	---	---	---
GMW-SF-7	10/14/08	<50	<100	---	---	---	<0.50	<0.50	<0.50	<0.50	<0.50	<0.50	---	---	---	---
GMW-SF-7	04/22/09	<50	<100	---	---	---	<0.50	<0.50	<0.50	<0.50	<0.50	<0.50	<10	<1	<1	<1
GMW-SF-7	10/21/09	<50	<100	---	---	---	<0.50	<0.50	<0.50	<0.50	<0.50	<0.50	<10	<1	<1	<1
GMW-SF-7	05/26/10	<50	<100	---	---	---	<0.50	<0.50	<0.50	<0.50	<0.50	<0.50	<10	<1	<1	<1
GMW-SF-7	10/06/10	<50	<100	---	---	---	<0.50	<0.50	<0.50	<0.50	<0.50	<0.50	<10	<1	<1	<1
GMW-SF-7	04/12/11	<50	<100	---	---	---	<0.50	<0.50	<0.50	<0.50	<0.50	<0.50	<10	<1	<1	<1
GMW-SF-7	10/11/11	<50	<100	---	---	---	<0.50	<0.50	<0.50	<0.50	<0.50	<0.50	<10	<1	<1	<1
GMW-SF-7	04/17/12	<50	---	<50	---	---	<0.50	<0.50	<0.50	<0.50	<0.50	<0.50	<10	<1	<1	<1
GMW-SF-7	10/16/12	<50	---	<50	---	---	<0.50	<0.50	<0.50	<0.50	<0.50	<0.50	<10	<1	<1	<1
GMW-SF-7	04/10/13	<50	---	<50	---	---	<0.50	<0.50	<0.50	<0.50	<0.50	<0.50	<10	<1	<1	<1
GMW-SF-7	10/09/13	<50	---	<50	---	---	<0.50	<0.50	<0.50	1.1	<0.50	<0.50	<10	<1	<1	<1
GMW-SF-7	04/15/14	<50	---	<50	---	---	<0.50	<0.50	<0.50	<0.50	<0.50	<0.50	<10	<1	<1	<1
GMW-SF-7	10/29/14	<50	---	<50	---	---	<0.50	<0.50	<0.50	<0.50	<0.50	<0.50	<10	<1	<1	<1
GMW-SF-7	04/22/15	<50	---	<50	---	---	<0.50	<0.50	<0.50	<0.50	<0.50	<0.50	81	<1	<1	<1
GMW-SF-7	10/21/15	<50	---	<50	---	---	<0.50	<0.50	<0.50	<0.50	<0.50	<0.50	<10	<1	<1	<1
GMW-SF-7	04/13/16	<50	---	<50	---	---	<0.50	<0.50	<0.50	<0.50	<0.50	<0.50	<10	<1	<1	<1
GMW-SF-7	10/05/16	<50	---	<50	---	---	<0.50	<0.50	<0.50	<0.50	<0.50	<0.50	<10	<1	<1	<1
GMW-SF-7	04/18/17	<50	---	<50	---	---	<0.50	<0.50	<0.50	<0.50	<0.50	<0.50	<10	<1	<1	<1
GMW-SF-7	10/04/17	<50	---	<50	---	---	<0.50	<0.50	<0.50	<0.50	<0.50	<0.50	<10	<1	<1	<1
GMW-SF-7	04/18/18	<50	---	<50	---	---	<0.50	<0.50	<0.50	<0.50	<0.50	<0.50	<10	<1	<1	<1
GMW-SF-7	11/08/18	<50	---	<50	---	---	<0.50	<0.50	<0.50	<0.50	<0.50	<0.50	<10	<1	<1	<1
GMW-SF-7	04/18/19	<50	---	<50	---	---	<0.50	<0.50	<0.50	<0.50	<0.50	<0.50	<10	<1	<1	<1
GMW-SF-7	10/29/19	<50	---	<50	---	---	<0.50	<0.50	<0.50	<0.50	<0.50	<0.50	<10	<1.0	<1.0	<1.0
GMW-SF-7	05/07/20	<50	---	<50	---	---	<0.50	<0.50	<0.50	<0.50	<0.50	<0.50	<10	<1.0	<1.0	<1.0

Attachment D. Historical Analytical Results for TPH, BTEX, 1,2-DCA, MTBE, TBA, DIPE, ETBE, and TAME in Groundwater – November 1996 through Present
 Defense Fuel Support Point, Norwalk, California

Results reported in micrograms per liter (µg/L)																
Well	Date	TPH-g	TPH-fp	TPH-d	TPH-jp ₄	TPH-jp ₅	Benzene	Toluene	Ethylbenzene	Xylenes	1,2-DCA	MTBE	TBA	DIPE	ETBE	TAME
GMW-SF-7	11/04/20	<50	---	<50	---	---	<0.50	<0.50	<0.50	<0.50	<0.50	<0.50	<10	<1.0	<1.0	<1.0
GMW-SF-7	05/04/21	<50	---	<50	---	---	<0.50	<0.50	<0.50	<0.50	<0.50	<0.50	<10	<1.0	<1.0	<1.0
GMW-SF-7	11/02/21	<50	---	<50	---	---	<0.50	<0.50	<0.50	<0.50	<0.50	<0.50	<10	<1.0	<1.0	<1.0
GMW-SF-7	05/11/22	<50	---	<50	---	---	<0.50	<0.50	<0.50	<0.50	<0.50	<0.50	<10	<1.0	<1.0	<1.0
GMW-SF-8	11/22/96	<100	---	<500	---	---	4.5	<1	<1	<3	<1	920	---	---	---	---
GMW-SF-8	07/11/97	<100	---	<500	---	---	<0.50	<0.50	<0.50	<1	<0.50	140	---	---	---	---
GMW-SF-8	01/06/98	<100	---	<500	---	---	4.1	<0.50	<0.50	<1.5	<0.50	450	---	---	---	---
GMW-SF-8	05/22/98	<300	---	---	---	---	<0.50	<0.50	<0.50	<1	<1	0.9	---	---	---	---
GMW-SF-8	11/12/98	<300	---	---	---	---	<0.50	<0.50	<0.50	<0.50	<0.50	40	---	---	---	---
GMW-SF-8	05/07/99	<500	---	<500	---	---	<0.50	<0.50	<0.50	<0.50	<1	4.8	---	---	---	---
GMW-SF-8	11/18/99	660	<100	---	---	---	<0.50	<0.50	<0.50	<0.50	<0.50	800	---	---	---	---
GMW-SF-8	05/17/00	<300	250	---	---	---	<0.50	<0.50	<0.50	<0.50	<0.50	42	---	---	---	---
GMW-SF-8	11/30/00	<300	<100	---	---	---	<0.50	<0.50	<0.50	<0.50	<0.50	220	---	---	---	---
GMW-SF-8	05/08/01	<300	<100	---	---	---	<0.50	<0.50	<0.50	<0.50	<0.50	20	---	---	---	---
GMW-SF-8	11/06/01	<300	<100	---	---	---	<0.50	<0.50	<0.50	<0.50	<0.50	260	---	---	---	---
GMW-SF-8	04/10/02	<300	<100	---	---	---	<0.50	<0.50	<0.50	<0.50	<0.50	3.8	---	---	---	---
GMW-SF-8	10/22/02	<300	<100	---	---	---	<0.50	<0.50	<0.50	<0.50	<0.50	5.2	---	---	---	---
GMW-SF-8	01/29/03	<300	<100	---	---	---	<0.50	<0.50	<0.50	<0.50	<0.50	1.5	---	---	---	---
GMW-SF-8	04/09/03	<50	<100	---	---	---	<0.50	<0.50	<0.50	<0.50	<0.50	6.5	---	---	---	---
GMW-SF-8	07/30/03	<50	<100	---	---	---	<0.50	<0.50	<0.50	<0.50	<0.50	<0.50	---	---	---	---
GMW-SF-8	10/06/03	<50	<100	---	---	---	<0.50	<0.50	<0.50	<0.50	<0.50	<0.50	---	---	---	---
GMW-SF-8	01/27/04	<50	<100	---	---	---	<0.50	<0.50	<0.50	<0.50	<0.50	<0.50	---	---	---	---
GMW-SF-8	04/20/04	<50	<100	---	---	---	<0.50	<0.50	<0.50	<0.50	<0.50	<0.50	---	---	---	---
GMW-SF-8	07/19/04	<50	<100	---	---	---	<0.50	<0.50	<0.50	<0.50	<0.50	<0.50	---	---	---	---
GMW-SF-8	11/03/04	<50	<100	---	---	---	<0.50	<0.50	<0.50	<0.50	<0.50	<0.50	---	---	---	---
GMW-SF-8	02/02/05	<50	<100	---	---	---	<0.50	<0.50	<0.50	<0.50	<0.50	<0.50	---	---	---	---
GMW-SF-8	05/04/05	<50	<100	---	---	---	<0.50	<0.50	<0.50	<0.50	<0.50	<0.50	---	---	---	---
GMW-SF-8	08/01/05	<50	<100	---	---	---	<0.50	<0.50	<0.50	<0.50	<0.50	<0.50	---	---	---	---
GMW-SF-8	11/01/05	<50	<100	---	---	---	<0.50	<0.50	<0.50	<0.50	<0.50	<0.50	---	---	---	---
GMW-SF-8	02/27/06	<50	<100	---	---	---	<0.50	<0.50	<0.50	<0.50	<0.50	<0.50	---	---	---	---
GMW-SF-8	05/02/06	<50	<100	---	---	---	<0.50	<0.50	<0.50	<0.50	<0.50	<0.50	---	---	---	---
GMW-SF-8	09/18/06	<50	<100	---	---	---	<0.50	<0.50	<0.50	<0.50	<1	<0.50	---	---	---	---
GMW-SF-8	12/05/06	<50	<100	---	---	---	<0.50	<0.50	<0.50	<0.50	<0.50	<0.50	---	---	---	---
GMW-SF-8	05/04/07	<50	<100	---	---	---	<0.50	<0.50	<0.50	<0.50	<0.50	<0.50	---	---	---	---
GMW-SF-8	11/14/07	<50	<100	---	---	---	<0.50	<0.50	<0.50	<0.50	<0.50	<0.50	---	---	---	---
GMW-SF-8	04/16/08	<50	<100	---	---	---	<0.50	<0.50	<0.50	<0.50	<0.50	<0.50	---	---	---	---
GMW-SF-8	10/14/08	<50	<100	---	---	---	<0.50	<0.50	<0.50	<0.50	<0.50	<0.50	---	---	---	---
GMW-SF-8	04/23/09	<50	<100	---	---	---	<0.50	<0.50	<0.50	<0.50	<0.50	<0.50	<10	<1	<1	<1
GMW-SF-8	10/21/09	<50	<100	---	---	---	<0.50	<0.50	<0.50	<0.50	<0.50	<0.50	<10	<1	<1	<1
GMW-SF-8	05/26/10	<50	<100	---	---	---	<0.50	<0.50	<0.50	<0.50	<0.50	<0.50	<10	<1	<1	<1
GMW-SF-8	10/06/10	<50	<100	---	---	---	<0.50	<0.50	<0.50	<0.50	<0.50	<0.50	<10	<1	<1	<1
GMW-SF-8	04/12/11	<50	<100	---	---	---	<0.50	<0.50	<0.50	<0.50	<0.50	<0.50	<10	<1	<1	<1
GMW-SF-8	10/11/11	<50	<100	---	---	---	<0.50	<0.50	<0.50	<0.50	<0.50	<0.50	<10	<1	<1	<1
GMW-SF-8	04/17/12	<50	---	<50	---	---	<0.50	<0.50	<0.50	<0.50	<0.50	<0.50	<10	<1	<1	<1
GMW-SF-8	10/16/12	<50	---	<50	---	---	<0.50	<0.50	<0.50	<0.50	<0.50	<0.50	<10	<1	<1	<1
GMW-SF-8	04/10/13	<50	---	<50	---	---	<0.50	<0.50	<0.50	<0.50	<0.50	<0.50	<10	<1	<1	<1

Attachment D. Historical Analytical Results for TPH, BTEX, 1,2-DCA, MTBE, TBA, DIPE, ETBE, and TAME in Groundwater – November 1996 through Present
 Defense Fuel Support Point, Norwalk, California

Results reported in micrograms per liter (µg/L)																	
Well	Date	TPH-g	TPH-fp	TPH-d	TPH-jp ₄	TPH-jp ₅	Benzene	Toluene	Ethylbenzene	Xylenes	1,2-DCA	MTBE	TBA	DIPE	ETBE	TAME	
GMW-SF-8	10/09/13	<50	---	<50	---	---	<0.50	<0.50	<0.50	<0.50	<0.50	<0.50	<10	<1	<1	<1	
GMW-SF-8	04/15/14	<50	---	<50	---	---	<0.50	<0.50	<0.50	<0.50	<0.50	<0.50	<10	<1	<1	<1	
GMW-SF-8	10/29/14	<50	---	<50	---	---	<0.50	<0.50	<0.50	<0.50	<0.50	<0.50	<10	<1	<1	<1	
GMW-SF-8	04/22/15	<50	---	<50	---	---	<0.50	<0.50	<0.50	<0.50	<0.50	<0.50	<10	<1	<1	<1	
GMW-SF-8	10/22/15	<50	---	<50	---	---	<0.50	<0.50	<0.50	<0.50	<0.50	<0.50	<10	<1	<1	<1	
GMW-SF-8	04/13/16	<50	---	<50	---	---	<0.50	<0.50	<0.50	<0.50	<0.50	<0.50	<10	<1	<1	<1	
GMW-SF-8	10/05/16	<50	---	<50	---	---	<0.50	<0.50	<0.50	<0.50	<0.50	<0.50	<10	<1	<1	<1	
GMW-SF-8	04/18/17	<50	---	<50	---	---	<0.50	<0.50	<0.50	<0.50	<0.50	<0.50	<10	<1	<1	<1	
GMW-SF-8	10/04/17	<50	---	<50	---	---	<0.50	<0.50	<0.50	<0.50	<0.50	<0.50	<10	<1	<1	<1	
GMW-SF-8	04/18/18	<50	---	<50	---	---	<0.50	<0.50	<0.50	<0.50	<0.50	<0.50	<10	<1	<1	<1	
GMW-SF-8	11/08/18	<50	---	<50	---	---	<0.50	<0.50	<0.50	<0.50	<0.50	<0.50	<10	<1	<1	<1	
GMW-SF-8	04/19/19	<50	---	<50	---	---	<0.50	<0.50	<0.50	<0.50	<0.50	<0.50	<10	<1	<1	<1	
GMW-SF-8	10/29/19	<50	---	<50	---	---	<0.50	<0.50	<0.50	<0.50	<0.50	<0.50	<10	<1.0	<1.0	<1.0	
GMW-SF-8	05/07/20	<50	---	<50	---	---	<0.50	<0.50	<0.50	<0.50	<0.50	<0.50	<10	<1.0	<1.0	<1.0	
GMW-SF-8	11/04/20	<50	---	<50	---	---	<0.50	<0.50	<0.50	<0.50	<0.50	<0.50	<10	<1.0	<1.0	<1.0	
GMW-SF-8	05/04/21	<50	---	<50	---	---	<0.50	<0.50	<0.50	<0.50	<0.50	<0.50	<10	<1.0	<1.0	<1.0	
GMW-SF-8	11/03/21	<50	---	<50	---	---	<0.50	<0.50	<0.50	<0.50	<0.50	<0.50	<10	<1.0	<1.0	<1.0	
GMW-SF-8	05/11/22	<50	---	<50	---	---	<0.50	<0.50	<0.50	<0.50	<0.50	<0.50	<10	<1.0	<1.0	<1.0	
GMW-SF-9	09/24/03	<50	<100	---	---	---	<0.50	<0.50	<0.50	<0.50	<0.50	9.2	---	---	---	---	
GMW-SF-9	10/10/03	79	<100	---	---	---	<0.50	<0.50	<0.50	<0.50	<0.50	14	---	---	---	---	
GMW-SF-9	10/07/10	<50	<100	---	---	---	<0.50	<0.50	<0.50	<0.50	<0.50	<0.50	<10	<1	<1	<1	
GMW-SF-9	04/13/11	<50	<100	---	---	---	<0.50	<0.50	<0.50	<0.50	<0.50	<0.50	<10	<1	<1	<1	
GMW-SF-9	10/11/11	<50	<100	---	---	---	<0.50	<0.50	<0.50	<0.50	<0.50	<0.50	40	<1	<1	<1	
GMW-SF-9	10/12/11	<100	1300	---	---	---	1.5	<0.50	<0.50	<0.50	<1	<0.50	<10	<1	<1	<1	
GMW-SF-9	04/19/12	<50	---	<50	---	---	<0.50	<0.50	<0.50	<0.50	<0.50	<0.50	110	<1	<1	<1	
GMW-SF-9	10/17/12	<50	---	<50	---	---	<0.50	<0.50	<0.50	<0.50	<0.50	<0.50	270	<1	<1	<1	
GMW-SF-10	09/24/03	90	<100	---	---	---	<0.50	<0.50	<0.50	<0.50	<0.50	210	---	---	---	---	
GMW-SF-10	10/10/03	100	<100	---	---	---	<0.50	<0.50	<0.50	<0.50	<0.50	120	---	---	---	---	
GMW-SF-10	10/07/10	<50	<100	---	---	---	<0.50	<0.50	<0.50	<0.50	<0.50	<0.50	<10	<1	<1	<1	
GMW-SF-10	04/14/11	<50	<100	---	---	---	<0.50	<0.50	<0.50	<0.50	<0.50	<0.50	<10	<1	<1	<1	
GMW-SF-10	10/12/11	<50	<100	---	---	---	<0.50	<0.50	<0.50	<0.50	<0.50	<0.50	<10	<1	<1	<1	
GMW-SF-10	04/19/12	<50	---	<50	---	---	<0.50	<0.50	<0.50	<0.50	<0.50	<0.50	<10	<1	<1	<1	
GMW-SF-10	10/17/12	<50	---	<50	---	---	<0.50	<0.50	<0.50	<0.50	<0.50	<0.50	<10	<1	<1	<1	
GW-1	10/17/08	<100	---	---	---	<100	<0.50	<0.50	<0.50	<0.50	0.84	2.3	<10	<2	<2	<2	
GW-1	08/03/09	<100	---	---	---	<100	<0.50	<0.50	<0.50	<0.50	<0.50	<0.50	<10	<2	<2	<2	
GW-1	04/29/15	<100	---	<100	---	---	<0.50	<0.50	<0.50	<1	4.7	<2	<10	<2	<2	<2	
GW-1	10/21/15	<100	---	<100	---	---	2.3	<0.50	4.2	15	4.9	<2	<10	<2	<2	<2	
GW-1	10/05/16	<100	---	<100	---	---	<0.50	<0.50	<0.50	<1	9.1	<1	<10	<2	<2	<2	
GW-1	04/19/17	<100	---	<100	---	---	<0.50	<0.50	<0.50	<1	1.8	<1	<10	<2	<2	<2	
GW-2	01/12/10	<100	---	---	---	120	3.6	<0.50	<0.50	<0.50	23	1.8	8.8 J	2.6	<2	<2	
GW-2	10/08/10	180	---	---	---	800	18	---	---	---	4.6	1.4	21	---	---	---	
GW-2	04/19/12	<100	---	---	---	<100	<0.50	<0.50	<0.50	<0.50	4	0.6	<10	<2	<2	<2	
GW-2	07/10/12	---	---	---	---	110	2.4	<0.50	<0.50	<0.50	0.24	6.2	0.69	10	0.79 J	<2	<2
GW-2	04/11/13	<100	---	<100	---	---	<0.50	<0.50	<0.50	<0.50	11	1.2	<10	0.46 J	<2	<2	
GW-2	10/07/13	<100	---	<100	---	---	<0.50	<0.50	<0.50	<0.50	4.3	0.55	<10	<2	<2	<2	
GW-2	04/15/14	<100	---	<95	---	---	<0.50	<0.50	<0.50	<0.50	3.3	0.51	<10	<2	<2	<2	

Attachment D. Historical Analytical Results for TPH, BTEX, 1,2-DCA, MTBE, TBA, DIPE, ETBE, and TAME in Groundwater – November 1996 through Present
 Defense Fuel Support Point, Norwalk, California

Results reported in micrograms per liter (µg/L)																
Well	Date	TPH-g	TPH-fp	TPH-d	TPH-jp ₄	TPH-jp ₅	Benzene	Toluene	Ethylbenzene	Xylenes	1,2-DCA	MTBE	TBA	DIPE	ETBE	TAME
GW-2	11/03/14	1800	---	230	---	---	31	4	65	350	2.5	<2	<10	<2	<2	<2
GW-2	04/21/15	<100	---	<100	---	---	<0.50	<0.50	<0.50	<1	2.4	<2	<10	<2	<2	<2
GW-2	10/22/15	<100	---	<100	---	---	<0.50	<0.50	<0.50	<1	1.1	<2	<10	<2	<2	<2
GW-2	04/12/16	<100	---	<100	---	---	1	<0.50	1.9	6.1	1.2	<1	<10	<2	<2	<2
GW-2	10/05/16	<100	---	<100	---	---	<0.50	<0.50	<0.50	<1	1.6	<1	<10	<2	<2	<2
GW-2	04/19/17	<100	---	170	---	---	<0.50	<0.50	<0.50	<1	0.5	<1	<10	<2	<2	<2
GW-2	10/05/17	<100	---	160	---	---	<0.50	<0.50	<0.50	<1	1.9	<1	<10	<2	<2	<2
GW-2	04/19/18	<100	---	190	---	---	<0.50	<0.50	<0.50	<1	<0.50	<1	<10	<2	<2	<2
GW-2	11/08/18	<100	---	<100	---	---	<0.50	<0.50	<0.50	<1	0.51	<1	<10	<2	<2	<2
GW-2	04/18/19	<100	---	260	---	---	<0.50	<0.50	<0.50	<1	<0.50	3.4	<10	<2	<2	<2
GW-2	11/05/19	<100	---	240	---	---	<0.50	<0.50	<0.50	<1.0	<0.50	<1.2	<10	<2.0	<2.0	<2.0
GW-2	05/07/20	<100	---	270	---	---	<0.50	<0.50	<0.50	<1.0	<0.50	<1.2	<10	<2.0	<2.0	<2.0
GW-2	10/26/20	<100	---	160	---	---	<0.50	<0.50J	<0.50J	<1.0	<0.50	<1.2	<10	<2.0	<2.0	<2.0
GW-2	05/06/21	<100	---	130	---	---	<0.50	<0.50	<0.50	<1.0	<0.50	<1.2	<10	<2.0	<2.0	<2.0
GW-2	11/03/21	<100	---	200	---	---	<0.50	<0.50	<0.50	<1.0	<0.50	<1.2	<10	<2.0	<2.0	<2.0
GW-2	05/16/22	<100	---	150	---	---	<0.50	<0.50	<0.50	<1.0	<0.50	<1.2	<10	<2.0	<2.0	<2.0
GW-3	04/11/03	---	134	---	---	---	<0.50	<0.50	<0.50	<0.50	<0.50	<0.50	---	---	---	---
GW-3	10/11/03	---	300	---	---	---	<0.50	<0.50	<0.50	<0.50	<0.50	2.9	---	---	---	---
GW-3	04/22/04	---	<100	---	---	---	<0.50	<0.50	<0.50	<0.50	<0.50	1.3	<10	<2	<2	<2
GW-3	11/04/04	---	3900	---	---	---	<0.50	<0.50	<0.50	<0.50	<0.50	<0.50	<10	<2	<2	<2
GW-3	05/10/05	---	<100	---	---	---	<0.50	<0.50	<0.50	<0.50	<0.50	<0.50	<10	<2	<2	<2
GW-3	11/08/05	---	<100	---	---	---	<0.50	<0.50	<0.50	<0.50	<0.50	<0.50	<10	<2	<2	<2
GW-3	05/03/06	---	200	---	---	---	<0.50	<0.50	<0.50	<0.50	<0.50	<0.50	<10	<2	<2	<2
GW-3	12/06/06	---	<100	---	---	---	<0.50	<0.50	<0.50	<0.50	<0.50	<0.50	<10	<2	<2	<2
GW-3	05/03/07	---	<100	---	---	---	<0.50	<0.50	<0.50	<0.50	<0.50	<0.50	<10	<2	<2	<2
GW-3	11/14/07	---	<100	---	---	---	<0.50	<0.50	<0.50	<0.50	<0.50	<0.50	<10	<2	<2	<2
GW-3	04/17/08	---	<100	---	---	---	<0.50	<0.50	<0.50	<0.50	<0.50	<0.50	<10	<2	<2	<2
GW-3	10/16/08	---	---	---	---	<100	<0.50	<0.50	<0.50	<0.50	<0.50	<0.50	<10	<2	<2	<2
GW-3	04/24/09	---	---	---	---	<100	<0.50	<0.50	<0.50	<0.50	<0.50	<0.50	17	<2	<2	<2
GW-3	10/22/09	---	---	---	---	<100	<0.50	<0.50	<0.50	<0.50	<0.50	<0.50	<10	<2	<2	<2
GW-3	04/15/10	---	---	---	---	<100	<0.50	<0.50	<0.50	<0.50	<0.50	<0.50	18	<2	<2	<2
GW-3	04/11/13	---	---	120	---	---	<0.50	<0.50	<0.50	<0.50	<0.50	<0.50	9.6 J	<2	<2	<2
GW-3	10/07/13	<100	---	<100	---	---	<0.50	<0.50	<0.50	<0.50	<0.50	<0.50	<10	<2	<2	<2
GW-3	04/15/14	<100	---	<95	---	---	<0.50	<0.50	<0.50	<0.50	<0.50	<0.50	<10	<2	<2	<2
GW-3	10/27/14	<100	---	<100	---	---	<0.50	<0.50	<0.50	<1	<0.50	<2	<10	<2	<2	<2
GW-3	04/21/15	<100	---	100	---	---	<0.50	<0.50	<0.50	<1	<0.50	<2	<10	<2	<2	<2
GW-3	10/23/15	<100	---	<100	---	---	<0.50	<0.50	<0.50	<1	<0.50	<2	<10	<2	<2	<2
GW-3	04/12/16	<100	---	<100	---	---	1	<0.50	2.2	6.9	<0.50	<1	<10	<2	<2	<2
GW-3	10/05/16	<100	---	100	---	---	<0.50	<0.50	<0.50	<1	<0.50	<1	<10	<2	<2	<2
GW-3	04/19/17	<100	---	<100	---	---	<0.50	<0.50	<0.50	<1	<0.50	<1	<10	<2	<2	<2
GW-3	10/02/17	<100	---	290	---	---	2.4	<0.50	6	2	<0.50	<1	<10	<2	<2	<2
GW-3	10/25/17	---	---	240	---	---	<0.50	<0.50	<0.50	<1	<0.50	<1	<10	<2	<2	<2
GW-3	04/19/18	<100	---	170	---	---	<0.50	<0.50	<0.50	<1	<0.50	<1	<10	<2	<2	<2
GW-3	11/08/18	<100	---	<100	---	---	<0.50	<0.50	<0.50	<1	<0.50	<1	<10	<2	<2	<2
GW-3	04/17/19	<100	---	<100J	---	---	<0.50	<0.50	<0.50	<1	<0.50	<1	<10	<2	<2	<2
GW-3	10/29/19	<100	---	<100	---	---	<0.50	<0.50	<0.50	<1.0	<0.50	<1.2	<10	<2.0	<2.0	<2.0

Attachment D. Historical Analytical Results for TPH, BTEX, 1,2-DCA, MTBE, TBA, DIPE, ETBE, and TAME in Groundwater – November 1996 through Present
 Defense Fuel Support Point, Norwalk, California

Results reported in micrograms per liter (µg/L)																
Well	Date	TPH-g	TPH-fp	TPH-d	TPH-jp ₄	TPH-jp ₅	Benzene	Toluene	Ethylbenzene	Xylenes	1,2-DCA	MTBE	TBA	DIPE	ETBE	TAME
GW-3	05/04/20	<100	---	140	---	---	<0.50	<0.50	<0.50	<1.0	<0.50	<1.2	<10	<2.0	<2.0	<2.0
GW-3	10/22/20	<100	---	150	---	---	<0.50	<0.50	<0.50	<1.0	<0.50	<1.2	<10	<2.0	<2.0	<2.0
GW-3	05/06/21	<100	---	<100	---	---	<0.50	<0.50	<0.50	<1.0	<0.50	<1.2	<10	<2.0	<2.0	<2.0
GW-3	11/01/21	<100	---	160	---	---	<0.50	<0.50	<0.50	<1.0	<0.50	<1.2	<10	<2.0	<2.0	<2.0
GW-3	05/11/22	<100	---	<100	---	---	<0.50	<0.50	<0.50	<1.0	<0.50	<1.2	<10	<2.0	<2.0	<2.0
GW-4	04/24/15	<100	---	270	---	---	<0.50	<0.50	<0.50	<1	<0.50	2.6	<10	<2	<2	<2
GW-4	10/22/15	<100	---	4100	---	---	<0.50	<0.50	<0.50	<1	<0.50	<2	<10	<2	<2	<2
GW-4	10/10/16	<100	---	120	---	---	<0.50	<0.50	<0.50	<1	<0.50	<1	<10	<2	<2	<2
GW-6	11/06/98	339	<100	---	---	---	9.3	1.1	8.4	6.6	<0.50	<0.50	---	---	---	---
GW-6	05/27/99	<300	<100	---	---	---	62	<0.50	12	<0.50	<0.50	<0.50	---	---	---	---
GW-6	11/18/99	690	930	---	---	---	90	<1	80	<0.50	<0.50	<0.50	---	---	---	---
GW-6	05/17/00	<300	160	---	---	---	1.7	<0.50	2.5	<0.50	<0.50	19	---	---	---	---
GW-6	12/01/00	<300	180	---	---	---	3.7	<0.50	1.6	<0.50	<0.50	21	---	---	---	---
GW-6	05/10/01	<300	140	---	---	---	0.7	<0.50	<0.50	<0.50	<0.50	23	---	---	---	---
GW-6	11/08/01	<300	<100	---	---	---	<0.50	<0.50	<0.50	<0.50	<0.50	21	---	---	---	---
GW-6	10/24/02	<300	<100	---	---	---	<0.50	<1	<1	<1	<0.50	9.6	---	---	---	---
GW-6	04/11/03	---	<100	---	---	---	<0.50	<0.50	<0.50	<0.50	<0.50	<0.50	---	---	---	---
GW-6	10/10/03	---	<100	---	---	---	<0.50	<0.50	<0.50	<0.50	<0.50	0.71	---	---	---	---
GW-6	04/22/04	---	<100	---	---	---	<0.50	<0.50	<0.50	<0.50	<0.50	<0.50	<10	<2	<2	<2
GW-6	11/04/04	---	<100	---	---	---	<0.50	<0.50	<0.50	<0.50	<0.50	<0.50	<10	<2	<2	<2
GW-6	05/10/05	---	<100	---	---	---	<0.50	<0.50	<0.50	<0.50	<0.50	<0.50	<10	<2	<2	<2
GW-6	11/08/05	---	<100	---	---	---	<0.50	<0.50	<0.50	<0.50	<0.50	<0.50	<10	<2	<2	<2
GW-6	05/05/06	---	<100	---	---	---	<0.50	<0.50	<0.50	<0.50	<0.50	<0.50	<10	<2	<2	<2
GW-6	05/02/07	---	<100	---	---	---	<0.50	<0.50	<0.50	<0.50	<0.50	<0.50	<10	<2	<2	<2
GW-6	04/17/08	---	<100	---	---	---	<0.50	<0.50	<0.50	<0.50	<0.50	<0.50	<10	<2	<2	<2
GW-6	10/15/08	---	---	---	---	<100	<0.50	<0.50	<0.50	<0.50	<0.50	<0.50	<10	<2	<2	<2
GW-6	04/21/09	---	---	---	---	<100	<0.50	<0.50	<0.50	<0.50	<0.50	1.5	<10	<2	<2	<2
GW-6	10/22/09	---	---	---	---	<100	<0.50	<0.50	<0.50	<0.50	<0.50	1.8	<10	<2	<2	<2
GW-6	04/13/10	---	---	---	---	<100	<0.50	<0.50	<0.50	<0.50	<0.50	0.76	<10	<2	<2	<2
GW-6	10/05/10	---	---	---	---	110	<0.50	---	---	---	<0.50	1.1	4.7 J	---	---	---
GW-6	10/12/11	---	---	---	---	<100	<0.50	<0.50	<0.50	<0.50	<0.50	0.51	<10	<2	<2	<2
GW-6	04/18/12	---	---	---	---	<100	<0.50	<0.50	<0.50	<0.50	<0.50	0.54	<10	<2	<2	<2
GW-6	10/19/12	---	---	---	---	<100	<0.50	<0.50	<0.50	<0.50	<0.50	0.67	<10	<2	<2	<2
GW-6	04/10/13	---	---	130 b	---	---	<0.50	<0.50	<0.50	<0.50	<0.50	0.68	<10	<2	<2	<2
GW-6	10/08/13	<100	---	180 HD	---	---	<0.50	<0.50	<0.50	<0.50	<0.50	1.1	12	<2	<2	<2
GW-6	04/15/14	<100	---	<95	---	---	<0.50	<0.50	<0.50	<0.50	<0.50	<0.50	<10	<2	<2	<2
GW-6	10/27/14	<100	---	<100	---	---	<0.50	<0.50	<0.50	<1	<0.50	<2	<10	<2	<2	<2
GW-6	04/21/15	<100	---	250	---	---	<0.50	<0.50	<0.50	<1	<0.50	3.1	25	<2	<2	<2
GW-6	10/05/16	<100	---	140	---	---	<0.50	<0.50	<0.50	<1	<0.50	1.4	<10	<2	<2	<2
GW-6	04/19/17	<100	---	110	---	---	<0.50	<0.50	<0.50	<1	<0.50	<1	<10	<2	<2	<2
GW-6	10/05/17	<100	---	230	---	---	<0.50	<0.50	<0.50	<1	<0.50	1.9	<10	<2	<2	<2
GW-6	04/18/18	<100	---	180	---	---	<0.50	<0.50	<0.50	<1	<0.50	1.7	<10	<2	<2	<2
GW-6	11/08/18	<100	---	<100	---	---	<0.50	<0.50	<0.50	<1	<0.50	<1	<10	<2	<2	<2
GW-6	04/17/19	<100	---	410 J	---	---	<0.50	<0.50	<0.50	<1	<0.50	3.6	<10	<2	<2	<2
GW-6	11/05/19	<100	---	<100	---	---	<0.50	<0.50	<0.50	<1.0	<0.50	<1.2	<10	<2.0	<2.0	<2.0
GW-6	05/05/20	<100	---	<100	---	---	<0.50	<0.50	<0.50	<1.0	<0.50	<1.2	<10	<2.0	<2.0	<2.0

Attachment D. Historical Analytical Results for TPH, BTEX, 1,2-DCA, MTBE, TBA, DIPE, ETBE, and TAME in Groundwater – November 1996 through Present
 Defense Fuel Support Point, Norwalk, California

Results reported in micrograms per liter (µg/L)																
Well	Date	TPH-g	TPH-fp	TPH-d	TPH-jp ₄	TPH-jp ₅	Benzene	Toluene	Ethylbenzene	Xylenes	1,2-DCA	MTBE	TBA	DIPE	ETBE	TAME
GW-6	10/20/20	<100	---	<100	---	---	<0.50	<0.50	<0.50	<1.0	<0.50	<1.2	<10J	<2.0	<2.0	<2.0
GW-6	05/05/21	<100	---	<100	---	---	<0.50	<0.50	<0.50	<1.0	<0.50	<1.2	<10	<2.0	<2.0	<2.0
GW-6	11/02/21	<100	---	120	---	---	<0.50	<0.50	<0.50	<1.0	<0.50	<1.2	<10	<2.0	<2.0	<2.0
GW-6	05/11/22	<100	---	<100	---	---	<0.50	<0.50	<0.50	<1.0	<0.50	<1.2	<10	<2.0	<2.0	<2.0
GW-7	04/12/02	<300	<100	---	---	---	<0.50	<0.50	<0.50	<0.50	<0.50	1.8	---	---	---	---
GW-7	04/22/15	<100	---	<100	---	---	<0.50	<0.50	<0.50	<1	<0.50	<2	<10	<2	<2	<2
GW-7	10/11/16	<100	---	120	---	---	<0.50	<0.50	<0.50	<1	<0.50	<1	<10	<2	<2	<2
GW-7	04/19/17	<100	---	270	---	---	<0.50	<0.50	<0.50	<1	<0.50	<1	<10	<2	<2	<2
GW-8	10/09/13	<100	---	190 HD	---	---	<0.50	<0.50	<0.50	<0.50	<0.50	<0.50	<10	<2	<2	<2
GW-8	04/18/14	<100	---	100 HD	---	---	<0.50	<0.50	<0.50	<0.50	<0.50	<0.50	<10	<2	<2	<2
GW-8	10/28/14	<100	---	180	---	---	<0.50	<0.50	<0.50	<1	<0.50	<2	<10	<2	<2	<2
GW-8	04/24/15	<100	---	170	---	---	<0.50	<0.50	<0.50	<1	<0.50	<2	<10	<2	<2	<2
GW-8	10/22/15	<100	---	110	---	---	<0.50	<0.50	<0.50	<1	<0.50	<2	<10	<2	<2	<2
GW-8	10/07/16	<100	---	<100	---	---	<0.50	<0.50	<0.50	<1	<0.50	<1	<10	<2	<2	<2
GW-8	04/18/17	<100	---	<100	---	---	<0.50	<0.50	<0.50	<1	<0.50	<1	<10	<2	<2	<2
GW-8	10/03/17	<100	---	150	---	---	<0.50	<0.50	<0.50	<1	<0.50	<1	<10	<2	<2	<2
GW-8	04/18/18	<100	---	160	---	---	<0.50	<0.50	<0.50	<1	<0.50	<1	<10	<2	<2	<2
GW-8	11/09/18	<100	---	<100	---	---	<0.50	<0.50	<0.50	<1	<0.50	<1	<10	<2	<2	<2
GW-8	04/16/19	<100	---	100 J	---	---	<0.50	<0.50	<0.50	<1	<0.50	<1	<10	<2	<2	<2
GW-8	11/05/19	<100	---	<100	---	---	<0.50	<0.50	<0.50	<1.0	<0.50	<1.2	<10	<2.0	<2.0	<2.0
GW-8	05/05/20	<100	---	<100	---	---	<0.50	<0.50	<0.50	<1.0	<0.50	<1.2	<10	<2.0	<2.0	<2.0
GW-8	10/19/20	<100	---	<100	---	---	<0.50	<0.50	<0.50	<1.0	<0.50	<1.2	<10	<2.0	<2.0	<2.0
GW-8	05/05/21	<100	---	140	---	---	<0.50	<0.50	<0.50	<1.0	<0.50	<1.2	<10	<2.0	<2.0	<2.0
GW-8	11/03/21	<100	---	120	---	---	<0.50	<0.50	<0.50	<1.0	<0.50	<1.2	<10	<2.0	<2.0	<2.0
GW-8	05/11/22	<100	---	210	---	---	<0.50	<0.50	<0.50	<1.0	<0.50	<1.2	<10	<2.0	<2.0	<2.0
GW-13(1")	11/15/07	---	1400	---	---	---	<0.50	<0.50	<0.50	<0.50	0.94	3.5	20	<2	<2	<2
GW-13(6")	05/03/07	---	2800	---	---	---	<0.50	<0.50	<0.50	<0.50	0.83	5.3	31	<2	<2	<2
GW-13(6")	04/17/08	230	1300	---	---	---	<0.50	<0.50	<0.50	<0.50	0.99	4.4	28	<2	<2	<2
GW-13(6")	04/24/09	<100	---	---	---	<100	<0.50	<0.50	<0.50	<0.50	14	11	<10	2.1	<2	<2
GW-13(6")	01/12/10	<100	---	---	---	<100	<0.50	<0.50	<0.50	<0.50	21	4.8	5.2 J	3.7	<2	<2
GW-13(6")	04/13/10	---	---	---	---	<100	<0.50	<0.50	<0.50	<0.50	7.4	12	16	1.5 J	<2	<2
GW-13(6")	10/08/10	<100	---	---	---	120	<0.50	---	---	---	5	11	24	---	---	---
GW-13(6")	04/22/11	---	---	---	---	---	<0.50	<0.50	<0.50	<0.50	3.7	6.8	16	0.72 J	<2	<2
GW-13(6")	04/18/12	<100	---	---	---	<100	<0.50	<0.50	<0.50	<0.50	6.9	3	<10	1.2 J	<2	<2
GW-13(6")	07/09/12	---	---	---	---	<100	<0.50	<0.50	<0.50	<0.50	0.6	0.78	<10	<2	<2	<2
GW-13(6")	04/10/13	<100	---	<100	---	---	<0.50	<0.50	<0.50	<0.50	9.1	1.7	19	2 J	<2	<2
GW-13(6")	10/09/13	<100	---	<100	---	---	<0.50	<0.50	<0.50	<0.50	2.4	0.92	<10	<2	<2	<2
GW-13(6")	04/16/14	<100	---	<100	---	---	<0.50	<0.50	<0.50	<0.50	9.2	1.4	<10	1.8 J	<2	<2
GW-13(6")	11/03/14	1500	---	170	---	---	9.4	2.4	53	280	7.6	<2	<10	<2	<2	<2
GW-13(6")	04/21/15	<100	---	<100	---	---	<0.50	<0.50	<0.50	<1	8.5	<2	<10	<2	<2	<2
GW-13(6")	10/22/15	<100	---	<100	---	---	<0.50	<0.50	<0.50	<1	6.2	<2	<10	<2	<2	<2
GW-13(6")	04/12/16	<100	---	<100	---	---	0.57	<0.50	1.6	5.4	6.6	<1	<10	<2	<2	<2
GW-13(6")	10/05/16	<100	---	<100	---	---	<0.50	<0.50	<0.50	<1	8.1	<1	<10	<2	<2	<2
GW-13(6")	04/19/17	<100	---	<100	---	---	<0.50	<0.50	<0.50	<1	1.7	<1	<10	<2	<2	<2
GW-13(6")	10/05/17	<100	---	<100	---	---	<0.50	<0.50	<0.50	<1	1.4	<1	<10	<2	<2	<2
GW-13(6")	04/19/18	<100	---	<100	---	---	<0.50	<0.50	<0.50	<1	4.1	1.6	<10	<2	<2	<2

Attachment D. Historical Analytical Results for TPH, BTEX, 1,2-DCA, MTBE, TBA, DIPE, ETBE, and TAME in Groundwater – November 1996 through Present
 Defense Fuel Support Point, Norwalk, California

Results reported in micrograms per liter (µg/L)																
Well	Date	TPH-g	TPH-fp	TPH-d	TPH-jp ₄	TPH-jp ₅	Benzene	Toluene	Ethylbenzene	Xylenes	1,2-DCA	MTBE	TBA	DIPE	ETBE	TAME
GW-13(6")	11/08/18	<100	---	<100	---	---	<0.50	<0.50	<0.50	<1	1.6	<1	<10	<2	<2	<2
GW-13(6")	04/18/19	<100	---	380	---	---	<0.50	<0.50	<0.50	<1	<0.50	1.4	<10	<2	<2	<2
GW-13(6")	11/05/19	<100	---	430	---	---	<0.50	<0.50	<0.50	<1.0	0.87	1.6	23	<2.0	<2.0	<2.0
GW-13(6")	05/11/20	<100	---	150	---	---	<0.50	<0.50	<0.50	<1.0	0.66	<1.2	<10	<2.0	<2.0	<2.0
GW-13(6")	10/22/20	<100	---	<100	---	---	<0.50	<0.50	<0.50	<1.0	<0.50	<1.2	<10	<2.0	<2.0	<2.0
GW-13(6")	05/04/21	<100	---	<100	---	---	<0.50	<0.50	<0.50	<1.0	<0.50	<1.2	<10	<2.0	<2.0	<2.0
GW-13(6")	11/01/21	<100	---	160	---	---	<0.50	<0.50	<0.50	<1.0	<0.50	<1.2	<10	<2.0	<2.0	<2.0
GW-13(6")	05/12/22	<100	---	<100	---	---	<0.50	<0.50	<0.50	<1.0	<0.50	<1.2	<10	<2.0	<2.0	<2.0
GW-14(1")	11/15/07	---	950	---	---	---	35	<0.50	14	3.94	<0.50	18	20	<2	<2	<2
GW-14(1")	04/18/08	900	1000	---	---	---	78	<0.50	<0.50	2.25	<0.50	18	13	<2	<2	<2
GW-14(1")	10/22/09	110	---	---	---	900	<0.50	<0.50	<0.50	<0.50	<0.50	<0.50	<10	<2	<2	<2
GW-14(1")	01/13/10	950	---	---	---	2100	62	0.35 J	1	1.4	<0.50	17	18	<2	<2	<2
GW-14(6")	05/03/07	---	4000	---	---	---	200	5.2	220	900	---	39	---	---	---	---
GW-14(6")	10/16/08	820	---	---	---	2700	40	<0.50	2.1	1	<0.50	22	16	<2	<2	<2
GW-14(6")	04/24/09	690	---	---	---	1600	66	<0.50	0.99	0.64	<0.50	13	14	<2	<2	<2
GW-14(6")	04/15/11	---	---	---	---	2600	---	---	---	---	---	---	---	---	---	---
GW-14(6")	04/22/11	---	---	---	---	---	76	<0.50	9.4	9.01	<0.50	17	7.8 J	<2	<2	0.87 J
GW-14(6")	04/20/12	1800 b	---	---	---	1300	19	<0.50	14	6.46	<0.50	8.5	<10	<2	<2	<2
GW-14(6")	07/10/12	---	---	---	---	2200	18	<0.50	16	10.6	<0.50	8.2	5.1 J	<2	<2	<2
GW-14(6")	04/12/13	1800 b	---	4800	---	---	30	<0.50	8.2	1.34 J	<0.50	13	10	<2	<2	0.82 J
GW-14(6")	10/09/13	1600 HD	---	3400 HD	---	---	48	<0.50	7.3	1.15	<0.50	15	<10	<2	<2	<2
GW-14(6")	04/17/14	2200 HD	---	7700 HD	---	---	32	<0.50	8.4	1.22	<0.50	11	64	<2	<2	<2
GW-14(6")	10/31/14	1700	---	3200	---	---	160	<0.50	1.1	0.62	<0.50	20	20	<2	<2	<2
GW-14R	10/26/20	1400	---	8100	---	---	7.5	<0.50J	5.5 J	1.2	<0.50	<1.2	<10	<2.0	<2.0	<2.0
GW-14R	11/08/21	140	---	1800	---	---	1.9	<0.50	0.86	<1.0	<0.50	1.3	16	<2.0	<2.0	<2.0
GW-14R	05/26/22	<100	---	300	---	---	<0.50	<0.50	<0.50	<1.0	<0.50	<1.2	<10	<2.0	<2.0	<2.0
GW-15(6")	05/03/07	8500	1600	---	---	---	1100	1000	130	570	<0.50	<0.50	<10	<2	<2	<2
GW-15(6")	11/03/14	32000	---	11000	---	---	2700	78	1100	5100	<10	<40	<200	<40	<40	<40
GW-15(6")	04/21/15	7700	---	2100	---	---	250	<10	150	850	<10	<40	<200	<40	<40	<40
GW-15(6")	10/26/15	7500	---	38000	---	---	350	<2.5	120	660	<2.5	<10	<50	<10	<10	<10
GW-15(6")	10/11/16	8700	---	24000	---	---	730	<2.5	<2.5	<5	<2.5	<5	<50	<10	<10	<10
GW-15(6")	10/09/17	990	---	610	---	---	550	<5	<5	10	<5	<10	<100	<20	<20	<20
GW-15(6")	04/23/18	640	---	360	---	---	340	<5	<5	<10	<5	<10	<100	<20	<20	<20
GW-15(6")	11/15/18	<100	---	<100	---	---	11	<0.50	<0.50	<1	<0.50	<1	<10	<2	<2	<2
GW-15(6")	04/18/19	190	---	350	---	---	50	2.4	0.84	11	<0.50	<1	<10	<2	<2	<2
GW-15(6")	11/06/19	<100	---	140	---	---	<0.50	<0.50	<0.50	<1.0	<0.50	<1.2	<10	<2.0	<2.0	<2.0
GW-15(6")	05/07/20	<100	---	<100	---	---	<0.50	<0.50	<0.50	<1.0	<0.50	<1.2	<10	<2.0	<2.0	<2.0
GW-15(6")	10/21/20	<100	---	8000 J	---	---	<0.50	<0.50	<0.50	<1.0	<0.50	<1.2	<10	<2.0	<2.0	<2.0
GW-15(6")	05/10/21	<100	---	120	---	---	<0.50	<0.50	<0.50	<1.0	<0.50	<1.2	<10	<2.0	<2.0	<2.0
GW-15(6")	11/04/21	<100	---	<100	---	---	<0.50	<0.50	<0.50	<1.0	<0.50	<1.2	<10	<2.0	<2.0	<2.0
GW-15(6")	05/11/22	<100	---	160	---	---	<0.50	<0.50	<0.50	<1.0	<0.50	<1.2	<10	<2.0	<2.0	<2.0
GW-16(6")	10/23/09	<100	---	---	---	<100	<0.50	<0.50	<0.50	<0.50	<0.50	<0.50	<10	<2	<2	<2
GW-16(6")	01/13/10	<100	---	---	---	460	<0.50	<0.50	<0.50	<0.50	<0.50	<0.50	6.4 J	<2	<2	<2
GW-16(6")	04/19/10	---	---	---	---	<100	<0.50	<0.50	2.6	<0.50	<0.50	<0.50	<10	<2	<2	<2
GW-16(6")	10/08/10	<100	---	---	---	<100	1.7	---	---	---	<0.50	<0.50	5.5 J	---	---	---
GW-16(6")	04/12/11	<100	---	---	---	<100	<0.50	<0.50	<0.50	<0.50	<0.50	<0.50	76	<2	<2	<2

Attachment D. Historical Analytical Results for TPH, BTEX, 1,2-DCA, MTBE, TBA, DIPE, ETBE, and TAME in Groundwater – November 1996 through Present
 Defense Fuel Support Point, Norwalk, California

Results reported in micrograms per liter (µg/L)																
Well	Date	TPH-g	TPH-fp	TPH-d	TPH-jp ₄	TPH-jp ₅	Benzene	Toluene	Ethylbenzene	Xylenes	1,2-DCA	MTBE	TBA	DIPE	ETBE	TAME
GW-16(6")	10/09/13	<100	---	1300 HD	---	---	1	<0.50	<0.50	<0.50	<0.50	<0.50	<10	<2	<2	<2
GW-16(6")	04/17/14	<100	---	<98	---	---	4.7	<0.50	<0.50	<0.50	<0.50	<0.50	<10	<2	<2	<2
GW-16(6")	11/03/14	2500	---	250	---	---	58	6	88	470	<0.50	<2	<10	<2	<2	<2
GW-16(6")	04/21/15	<100	---	<100	---	---	<0.50	<0.50	<0.50	<1	<0.50	<2	<10	<2	<2	<2
GW-16(6")	10/21/15	100	---	<100	---	---	7.1	<0.50	7.4	26	<0.50	<2	<10	<2	<2	<2
GW-16(6")	04/13/16	<100	---	<100	---	---	<0.50	<0.50	<0.50	2.3	<0.50	<1	<10	<2	<2	<2
GW-16(6")	10/04/16	<100	---	<100	---	---	<0.50	<0.50	<0.50	<1	<0.50	<1	<10	<2	<2	<2
GW-16(6")	04/18/17	<100	---	<100	---	---	<0.50	<0.50	<0.50	<1	<0.50	<1	<10	<2	<2	<2
GW-16(6")	10/03/17	<100	---	<100	---	---	2.2	<0.50	<0.50	<1	<0.50	<1	<10	<2	<2	<2
GW-16(6")	04/17/18	<100	---	140	---	---	<0.50	<0.50	<0.50	<1	<0.50	<1	<10	<2	<2	<2
GW-16(6")	11/09/18	<100	---	<100	---	---	<0.50	<0.50	<0.50	<1	<0.50	<1	<10	<2	<2	<2
GW-16(6")	04/16/19	<100	---	<100J	---	---	<0.50	<0.50	<0.50	<1	<0.50	<1	<10	<2	<2	<2
GW-16(6")	10/30/19	<100	---	<100	---	---	<0.50	<0.50	<0.50	<1.0	<0.50	<1.2	<10	<2.0	<2.0	<2.0
GW-16(6")	05/05/20	<100	---	<100	---	---	<0.50	<0.50	<0.50	<1.0	<0.50	<1.2	<10	<2.0	<2.0	<2.0
GW-16(6")	10/21/20	<100	---	<100	---	---	<0.50	<0.50	<0.50	<1.0	<0.50	<1.2	<10	<2.0	<2.0	<2.0
GW-16(6")	05/05/21	<100	---	160	---	---	<0.50	<0.50	<0.50	<1.0	<0.50	<1.2	<10	<2.0	<2.0	<2.0
GW-16(6")	11/04/21	<100	---	<100	---	---	<0.50	<0.50	<0.50	<1.0	<0.50	<1.2	<10	<2.0	<2.0	<2.0
GW-16(6")	05/11/22	<100	---	230	---	---	<0.50	<0.50	<0.50	<1.0	<0.50	<1.2	<10	<2.0	<2.0	<2.0
GWR-1	11/26/96	---	---	---	---	---	1500	21	150	102	<5	2700	---	---	---	---
GWR-1	07/16/97	1300	---	920	---	---	220	<5	360	28.8	<5	1800	---	---	---	---
GWR-1	01/09/98	210	---	<500	---	---	2.9	<0.50	40	240	<0.50	330	---	---	---	---
GWR-1	05/27/98	4100	---	---	---	---	960	90	90	240	<0.50	630	---	---	---	---
GWR-1	11/17/98	3830	3320	---	---	---	1200	74	99	387	<25	1070	---	---	---	---
GWR-1	05/07/99	4200	---	530	---	---	1600	22	96	290	<13	910	---	---	---	---
GWR-1	11/18/99	1300	800	---	---	---	220	<10	14	14	<10	690	---	---	---	---
GWR-1	05/16/00	880	1400	---	---	---	160	<10	16	16	6.1	550	---	---	---	---
GWR-1	11/30/00	3200	5300	---	---	---	1600	8.6	87	33	<0.50	360	---	---	---	---
GWR-1	05/08/01	4400	6900	---	---	---	1800	170	160	235	<10	370	---	---	---	---
GWR-1	11/06/01	2300	710	---	---	---	240	13	31	56	<0.50	2400	---	---	---	---
GWR-1	04/09/02	2500	1000	---	---	---	580	<10	18	57	<10	4000	---	---	---	---
GWR-1	10/23/02	1900	1900	---	---	---	270	<10	<10	<10	<10	2500	---	---	---	---
GWR-1	10/07/03	1400	500	---	---	---	150	1.7	7.5	19.7	110	1300	---	---	---	---
GWR-1	05/06/05	16000	39000	---	---	---	260	610	460	2060	<5	11	---	---	---	---
GWR-1	08/01/05	8300	3800	---	---	---	1700	490	370	1110	<20	25	---	---	---	---
GWR-1	05/04/06	3700	1900	---	---	---	980	23	120	343	<10	19	---	---	---	---
GWR-1	09/18/06	960	880	---	---	---	220	4.4	19	63.6	<2	5.4	---	---	---	---
GWR-1	05/02/07	750	720	---	---	---	170	1.3	12	<1	<2	4.1	---	---	---	---
GWR-1	04/17/08	3600	1500	---	---	---	1700	17	87	60	<30	21	---	---	---	---
GWR-1	04/20/09	5100	1700	---	---	---	3000	<15	48	<15	<30	31	<300	30	<30	<30
GWR-1	05/27/10	2100	1100	---	---	---	800	9.5	16	34	<10	23	<100	27	<10	<10
GWR-1	04/13/11	1300	2300	---	---	---	490	43	31	54	<5	4.1	160	5.2	<5	<5
GWR-1	04/20/12	450	---	230	---	---	84	<1	4.8	<1	<2	3.4	<20	4.9	<2	<2
GWR-1	10/18/12	440	---	240	---	---	140	2.2	<1.5	1.5	<3	8.6	68	15	<3	<3
GWR-1	04/11/13	<500	---	330	---	---	<2.5	<2.5	<2.5	<2.5	<5	9.1	68	13	<5	<5
GWR-1	10/11/13	<200	---	220	---	---	<1	<1	<1	<1	<2	6.7	120	12	<2	<2
GWR-1	04/17/14	130	---	90	---	---	<0.50	<0.50	<0.50	<0.50	<0.50	6.6	180	10	<1	<1

Attachment D. Historical Analytical Results for TPH, BTEX, 1,2-DCA, MTBE, TBA, DIPE, ETBE, and TAME in Groundwater – November 1996 through Present
 Defense Fuel Support Point, Norwalk, California

Results reported in micrograms per liter (µg/L)																
Well	Date	TPH-g	TPH-fp	TPH-d	TPH-jp ₄	TPH-jp ₅	Benzene	Toluene	Ethylbenzene	Xylenes	1,2-DCA	MTBE	TBA	DIPE	ETBE	TAME
GWR-1	10/30/14	<100	---	1000	---	---	<0.50	<0.50	<0.50	<0.50	<1	8.9	54	5.3	<1	<1
GWR-1R	04/18/17	<50	---	<50	---	---	<0.50	<0.50	<0.50	<0.50	0.72	<0.50	93	4.7	<1	<1
GWR-1R	10/05/17	<50	---	<50	---	---	<0.50	<0.50	<0.50	<0.50	0.96	<0.50	76	5.2	<1	<1
GWR-1R	04/18/18	<50	---	<50	---	---	<0.50	<0.50	<0.50	<0.50	1.1	0.52	90	5.7	<1	<1
GWR-1R	11/08/18	<50	---	<50	---	---	<0.50	<0.50	<0.50	<0.50	1.1	<0.50	61	3.3	<1	<1
GWR-1R	04/18/19	<50	---	<50	---	---	<0.50	<0.50	<0.50	<0.50	1	<0.50	28	1.4	<1	<1
GWR-1R	11/01/19	<50	---	<50	---	---	<0.50	<0.50	<0.50	<0.50	1.2	<0.50	<10	<1.0	<1.0	<1.0
GWR-1R	05/11/20	<50	---	52	---	---	<0.50	<0.50	<0.50	<0.50	1.3	<0.50	<10	<1.0	<1.0	<1.0
GWR-1R	11/05/20	<50	---	<50	---	---	<0.50	<0.50	<0.50	<0.50	1.0	<0.50	<10	<1.0	<1.0	<1.0
GWR-1R	05/05/21	<50	---	<50	---	---	<0.50	<0.50	<0.50	<0.50	<0.50	<0.50	<10	<1.0	<1.0	<1.0
GWR-1R	11/02/21	<50	---	<50	---	---	<0.50	<0.50	<0.50	<0.50	<0.50	<0.50	<10	<1.0	<1.0	<1.0
GWR-1R	05/11/22	<50	---	<50	---	---	<0.50	<0.50	<0.50	<0.50	<0.50	<0.50	<10	<1.0	<1.0	<1.0
GWR-3	10/08/10	21000	<29000	---	---	---	10000	<100	<100	<100	<200	400	<2000	<200	<200	<200
GWR-3	04/13/11	25000	36000	---	---	---	11000	<50	<50	<50	<100	300	<1000	<100	<100	<100
GWR-3	10/13/11	<20000	6600	---	---	---	9100	<100	<100	<100	<200	280	<2000	<200	<200	<200
HL-2	11/27/96	---	---	---	---	---	2600	100	560	390	170	3000	---	---	---	---
HL-2	07/16/97	1400	---	530	---	---	200	1.2	150	13.3	74	810	---	---	---	---
HL-2	01/09/98	150	---	---	---	---	<0.50	0.79	3.5	<1.5	40	570	---	---	---	---
HL-2	01/12/98	---	---	<500	---	---	---	---	---	---	---	---	---	---	---	---
HL-2	05/27/98	500	---	---	---	---	72	9	6	42	60	308	---	---	---	---
HL-2	11/17/98	<300	<100	---	---	---	0.95	<0.50	<0.50	0.6	0.94	13.8	---	---	---	---
HL-2	05/07/99	<500	---	<500	---	---	1.8	5.1	<0.50	1.8	<1	4.8	---	---	---	---
HL-2	11/19/99	<300	<100	---	---	---	2	<0.50	<0.50	<0.50	2.6	36	---	---	---	---
HL-2	05/16/00	<300	<100	---	---	---	<0.50	<0.50	<0.50	<0.50	1.4	14	---	---	---	---
HL-2	11/29/00	<300	<100	---	---	---	<0.50	<0.50	<0.50	<0.50	<0.50	3.2	---	---	---	---
HL-2	05/08/01	<300	<100	---	---	---	<0.50	<0.50	<0.50	<0.50	<0.50	7.3	---	---	---	---
HL-2	11/06/01	<300	<100	---	---	---	<0.50	<0.50	<0.50	<0.50	<0.50	0.8	---	---	---	---
HL-2	04/09/02	<300	<100	---	---	---	<0.50	<0.50	<0.50	<0.50	<0.50	<0.50	---	---	---	---
HL-2	04/08/03	<50	<100	---	---	---	<0.50	<0.50	<0.50	<0.50	<0.50	0.85	---	---	---	---
HL-2	07/08/03	---	---	---	---	---	<0.50	<1	<1	<1	<0.50	<1	---	---	---	---
HL-2	10/07/03	<50	<100	---	---	---	<0.50	<0.50	<0.50	<0.50	<0.50	0.96	---	---	---	---
HL-2	04/21/04	<50	<100	---	---	---	<0.50	<0.50	<0.50	<0.50	<0.50	7.9	---	---	---	---
HL-2	07/08/04	<50	<100	---	---	---	<0.50	<0.50	<0.50	<0.50	<0.50	0.67	---	---	---	---
HL-2	05/06/05	280	<100	---	---	---	78	<0.50	<0.50	1.2	15	130	---	---	---	---
HL-2	11/03/05	<50	<100	---	---	---	<0.50	<0.50	<0.50	<0.50	<1	1.8	---	---	---	---
HL-2	05/09/06	<50	<100	---	---	---	<0.50	<0.50	<0.50	<0.50	<0.50	1.7	---	---	---	---
HL-2	12/06/06	<50	<100	---	---	---	<0.50	<0.50	<0.50	<0.50	<0.50	<0.50	---	---	---	---
HL-2	05/02/07	<50	<100	---	---	---	<0.50	<0.50	<0.50	<0.50	<0.50	<0.50	---	---	---	---
HL-2	11/13/07	<50	<100	---	---	---	<0.50	<0.50	<0.50	<0.50	<0.50	<0.50	---	---	---	---
HL-2	04/17/08	<50	<100	---	---	---	<0.50	<0.50	<0.50	<0.50	<0.50	0.56	---	---	---	---
HL-2	10/17/08	<50	<100	---	---	---	<0.50	<0.50	<0.50	<0.50	<0.50	<0.50	---	---	---	---
HL-2	04/20/09	<50	<100	---	---	---	<0.50	<0.50	<0.50	<0.50	<0.50	<0.50	<10	<1	<1	<1
HL-2	10/21/09	<50	<100	---	---	---	<0.50	<0.50	<0.50	<0.50	<0.50	<0.50	<10	<1	<1	<1
HL-2	05/26/10	<50	<100	---	---	---	<0.50	<0.50	<0.50	<0.50	<0.50	<0.50	<10	<1	<1	<1
HL-2	10/06/10	<50	<100	---	---	---	<0.50	<0.50	<0.50	<0.50	<0.50	<0.50	<10	<1	<1	<1
HL-2	04/12/11	<50	<100	---	---	---	<0.50	<0.50	<0.50	<0.50	<0.50	0.57	<10	<1	<1	<1

Attachment D. Historical Analytical Results for TPH, BTEX, 1,2-DCA, MTBE, TBA, DIPE, ETBE, and TAME in Groundwater – November 1996 through Present
 Defense Fuel Support Point, Norwalk, California

Results reported in micrograms per liter (µg/L)																
Well	Date	TPH-g	TPH-fp	TPH-d	TPH-jp ₄	TPH-jp ₅	Benzene	Toluene	Ethylbenzene	Xylenes	1,2-DCA	MTBE	TBA	DIPE	ETBE	TAME
HL-2	10/11/11	<50	<100	---	---	---	<0.50	<0.50	<0.50	<0.50	<0.50	<0.50	<10	<1	<1	<1
HL-2	04/17/12	<50	---	<50	---	---	<0.50	<0.50	<0.50	<0.50	<0.50	<0.50	<10	<1	<1	<1
HL-2	10/16/12	<50	---	<50	---	---	<0.50	<0.50	<0.50	<0.50	<0.50	<0.50	<10	<1	<1	<1
HL-2	04/10/13	<50	---	<50	---	---	<0.50	<0.50	<0.50	<0.50	<0.50	<0.50	<10	<1	<1	<1
HL-2	10/09/13	<50	---	<50	---	---	<0.50	<0.50	<0.50	<0.50	<0.50	<0.50	<10	<1	<1	<1
HL-2	04/15/14	<50	---	<50	---	---	<0.50	<0.50	<0.50	<0.50	<0.50	<0.50	<10	<1	<1	<1
HL-2	10/29/14	<50	---	<50	---	---	<0.50	<0.50	<0.50	<0.50	<0.50	0.58	<10	<1	<1	<1
HL-2	04/22/15	<50	---	<50	---	---	<0.50	<0.50	<0.50	0.61	<0.50	0.88	<10	<1	<1	<1
HL-2	10/21/15	<50	---	<50	---	---	<0.50	<0.50	<0.50	<0.50	<0.50	<0.50	<10	<1	<1	<1
HL-2	04/13/16	<50	---	63	---	---	<0.50	<0.50	<0.50	<0.50	<0.50	<0.50	<10	<1	<1	<1
HL-2	10/05/16	<50	---	<50	---	---	<0.50	<0.50	<0.50	<0.50	<0.50	<0.50	<10	<1	<1	<1
HL-2	04/18/17	<50	---	<50	---	---	<0.50	<0.50	<0.50	<0.50	<0.50	<0.50	<10	<1	<1	<1
HL-2	10/05/17	<50	---	270	---	---	<0.50	<0.50	<0.50	<0.50	<0.50	<0.50	<10	<1	<1	<1
HL-2	04/19/18	<50	---	72	---	---	<0.50	<0.50	<0.50	<0.50	<0.50	<0.50	<10	<1	<1	<1
HL-2	11/07/18	<50	---	<50	---	---	<0.50	<0.50	<0.50	<0.50	<0.50	<0.50	<10	<1	<1	<1
HL-2	04/18/19	<50	---	<50	---	---	<0.50	<0.50	<0.50	<0.50	<0.50	<0.50	<10	<1	<1	<1
HL-2	11/01/19	<50	---	<50	---	---	<0.50	<0.50	<0.50	<0.50	<0.50	<0.50	<10	<1.0	<1.0	<1.0
HL-2	05/12/20	<50	---	52	---	---	<0.50	<0.50	<0.50	<0.50	<0.50	<0.50	<10	<1.0	<1.0	<1.0
HL-2	11/05/20	<50	---	<50	---	---	<0.50	<0.50	<0.50	<0.50	<0.50	<0.50	<10	<1.0	<1.0	<1.0
HL-2	05/06/21	<50	---	<50	---	---	<0.50	<0.50	<0.50	<0.50	<0.50	<0.50	<10	<1.0	<1.0	<1.0
HL-2	11/03/21	<50	---	<50	---	---	<0.50	<0.50	<0.50	<0.50	<0.50	<0.50	<10	<1.0	<1.0	<1.0
HL-2	05/11/22	<50	---	<50	---	---	<0.50	<0.50	<0.50	<0.50	<0.50	<0.50	<10	<1.0	<1.0	<1.0
HL-3	05/10/01	<300	300	---	---	---	<0.50	<0.50	<0.50	<0.50	1.4	110	---	---	---	---
HL-3	11/06/01	<300	<100	---	---	---	<0.50	<0.50	<0.50	<0.50	1.6	93	---	---	---	---
HL-3	04/10/02	<300	<100	---	---	---	<0.50	<0.50	<0.50	<0.50	1.1	77	---	---	---	---
HL-3	10/23/02	<300	360	---	---	---	<0.50	<0.50	<0.50	<0.50	<0.50	85	---	---	---	---
HL-3	10/07/03	80	<100	---	---	---	<0.50	<0.50	<0.50	<0.50	<0.50	67	---	---	---	---
HL-3	05/06/05	<50	<100	---	---	---	<0.50	<0.50	<0.50	<0.50	<0.50	<0.50	---	---	---	---
HL-3	05/03/06	<50	<100	---	---	---	<0.50	<0.50	<0.50	<0.50	<0.50	<0.50	---	---	---	---
HL-3	05/02/07	81	290	---	---	---	<0.50	<0.50	<0.50	<0.50	<0.50	38	---	---	---	---
HL-3	04/17/08	<50	100	---	---	---	<0.50	<0.50	<0.50	<0.50	<0.50	4.7	---	---	---	---
HL-3	04/20/09	<50	130	---	---	---	<0.50	<0.50	<0.50	<0.50	<0.50	1.2	<10	<1	<1	<1
HL-3	05/27/10	<50	<100	---	---	---	<0.50	<0.50	<0.50	<0.50	<0.50	<0.50	<10	<1	<1	<1
HL-3	04/12/11	<50	<100	---	---	---	<0.50	<0.50	<0.50	<0.50	<0.50	<0.50	<10	<1	<1	<1
HL-3	04/18/12	<50	---	<50	---	---	<0.50	<0.50	<0.50	<0.50	<0.50	<0.50	<10	<1	<1	<1
HL-3	04/10/13	<50	---	<50	---	---	<0.50	<0.50	<0.50	<0.50	<0.50	<0.50	<10	<1	<1	<1
HL-3	10/10/13	<50	---	<50	---	---	<0.50	<0.50	<0.50	<0.50	<0.50	<0.50	<10	<1	<1	<1
HL-3	04/16/14	<50	---	130	---	---	<0.50	<0.50	<0.50	<0.50	<0.50	<0.50	<10	<1	<1	<1
HL-3	10/30/14	<100	---	<100	---	---	<0.50	<0.50	<0.50	<0.50	<1	<0.50	<10	<1	<1	<1
HL-3	04/22/15	<50	---	70	---	---	<0.50	<0.50	<0.50	<0.50	<0.50	1.4	<10	<1	<1	<1
HL-3	10/23/15	<50	---	60	---	---	<0.50	<0.50	<0.50	<0.50	<0.50	<0.50	<10	<1	<1	<1
HL-3	03/14/16	130	---	130	---	---	1.1	2.8	7.1	27	<0.50	<0.50	<10	<1	<1	<1
HL-3	04/13/16	<50	---	100	---	---	<0.50	<0.50	0.8	3	<0.50	<0.50	<10	<1	<1	<1
HL-3	06/29/16	<50	---	<50	---	---	<0.50	<0.50	<0.50	<0.50	<0.50	0.58	<10	<1	<1	<1
HL-3	10/06/16	<50	---	<50	---	---	<0.50	<0.50	<0.50	<0.50	<0.50	<0.50	<10	<1	<1	<1
HL-3	04/18/17	<50	---	<50	---	---	<0.50	<0.50	<0.50	<0.50	<0.50	<0.50	<10	<1	<1	<1

Attachment D. Historical Analytical Results for TPH, BTEX, 1,2-DCA, MTBE, TBA, DIPE, ETBE, and TAME in Groundwater – November 1996 through Present
 Defense Fuel Support Point, Norwalk, California

Results reported in micrograms per liter (µg/L)																
Well	Date	TPH-g	TPH-fp	TPH-d	TPH-jp ₄	TPH-jp ₅	Benzene	Toluene	Ethylbenzene	Xylenes	1,2-DCA	MTBE	TBA	DIPE	ETBE	TAME
HL-3	10/05/17	<50	---	<50	---	---	<0.50	<0.50	<0.50	<0.50	<0.50	<0.50	<10	<1	<1	<1
HL-3	04/18/18	<50	---	<50	---	---	<0.50	<0.50	<0.50	<0.50	<0.50	<0.50	<10	<1	<1	<1
HL-3	11/09/18	<50	---	<50	---	---	<0.50	<0.50	<0.50	<0.50	<0.50	<0.50	<10	<1	<1	<1
HL-3	04/18/19	<50	---	<50	---	---	<0.50	<0.50	<0.50	<0.50	<0.50	<0.50	<10	<1	<1	<1
HL-3	10/30/19	<50	---	<50	---	---	<0.50	<0.50	<0.50	<0.50	<0.50	<0.50	<10	<1.0	<1.0	<1.0
HL-3	05/07/20	<50	---	<50	---	---	<0.50	<0.50	<0.50	<0.50	<0.50	<0.50	<10	<1.0	<1.0	<1.0
HL-3	11/03/20	<50	---	<50	---	---	<0.50	<0.50	<0.50	<0.50	<0.50	<0.50	<10	<1.0	<1.0	<1.0
HL-3	05/05/21	<50	---	<50	---	---	<0.50	<0.50	<0.50	<0.50	<0.50	<0.50	<10	<1.0	<1.0	<1.0
HL-3	11/03/21	<50	---	<50	---	---	<0.50	<0.50	<0.50	<0.50	<0.50	0.59	<10	<1.0	<1.0	<1.0
HL-3	05/11/22	<50	---	65	---	---	<0.50	<0.50	<0.50	<0.50	<0.50	<0.50	<10	<1.0	<1.0	<1.0
HL-4	11/25/96	---	---	---	---	---	<10	3.2	350	8.5	<3	1200	---	---	---	---
HL-4	07/16/97	270	---	<500	---	---	76	<1	<1	16.5	33	1500	---	---	---	---
HL-4	01/08/98	590	---	660	---	---	170	13	7.1	5	90	2300	---	---	---	---
HL-4	05/27/98	1100	---	---	---	---	156	26	15	120	28	440	---	---	---	---
HL-4	11/17/98	2030	1380	---	---	---	700	76.2	20	107.8	<0.50	904	---	---	---	---
HL-4	05/07/99	2800	---	<500	---	---	1100	31	130	84	<6	1500	---	---	---	---
HL-4	11/18/99	2500	1100	---	---	---	720	<10	<10	118	<10	520	---	---	---	---
HL-4	05/16/00	1200	1000	---	---	---	300	<10	<10	29	51	740	---	---	---	---
HL-4	11/29/00	1900	1200	---	---	---	26	<10	<10	<10	89	2800	---	---	---	---
HL-4	05/08/01	1700	1100	---	---	---	39	<0.50	0.5	1.7	27	3300	---	---	---	---
HL-4	11/06/01	950	140	---	---	---	97	<0.50	<0.50	0.9	<0.50	930	---	---	---	---
HL-4	04/09/02	1600	230	---	---	---	940	<5	<5	35	<5	200	---	---	---	---
HL-4	10/23/02	<300	320	---	---	---	8.5	<5	<5	<5	<5	1100	---	---	---	---
HL-4	04/08/03	1500	<100	---	---	---	2.8	<2.5	<2.5	<2.5	36	2200	---	---	---	---
HL-4	10/07/03	690	110	---	---	---	140	<1	<1	<1	<2	480	---	---	---	---
HL-4	04/21/04	340	<100	---	---	---	39	<0.50	<0.50	<0.50	<1	370	---	---	---	---
HL-4	11/03/04	200	120	---	---	---	54	<0.50	<0.50	<0.50	<0.50	13	---	---	---	---
HL-5	07/14/97	950	---	3200	---	---	---	---	---	---	---	---	---	---	---	---
HP-1	08/07/97	---	---	---	170	---	<5	<5	<5	<10	<5	<5	---	---	---	---
HP-2	08/07/97	---	---	---	130	---	<5	<5	<5	<10	<5	<5	---	---	---	---
HP-3	08/07/97	---	---	---	<50	---	<5	<5	<5	<10	<5	<5	---	---	---	---
HP-6	08/08/97	---	---	---	230	---	<5	<5	<5	<10	<5	<5	---	---	---	---
HP-8	08/08/97	---	---	---	35000	---	11000	12000	1200	7300	<500	<500	---	---	---	---
MW-6	11/22/96	---	---	---	---	---	<0.50	<0.50	<0.50	<1.5	130	70	---	---	---	---
MW-6	07/16/97	<100	---	<500	---	---	<0.50	<0.50	<0.50	<1	32	62	---	---	---	---
MW-6	01/05/98	<100	---	<500	---	---	<0.50	<0.50	<0.50	<1.5	11	39	---	---	---	---
MW-6	05/26/98	<300	---	---	---	---	<2.5	<2.5	<2.5	<5	118	107	---	---	---	---
MW-6	11/17/98	<300	<100	---	---	---	4.8	11.6	1.5	9.9	9.2	12.7	---	---	---	---
MW-6	05/07/99	<500	---	<500	---	---	<0.50	1.5	<0.50	<0.50	83	120	---	---	---	---
MW-6	11/16/99	<300	<100	---	---	---	<0.50	<0.50	<0.50	<0.50	20	18	---	---	---	---
MW-6	05/19/00	<300	<100	---	---	---	<0.50	<0.50	<0.50	<0.50	14	12	---	---	---	---
MW-6	11/28/00	<300	<100	---	---	---	<0.50	<0.50	<0.50	<0.50	12	3	---	---	---	---
MW-6	05/09/01	<300	<100	---	---	---	<0.50	<0.50	<0.50	<0.50	9.8	11	---	---	---	---
MW-6	11/07/01	<300	<100	---	---	---	<0.50	<0.50	<0.50	<0.50	11	6.2	---	---	---	---
MW-6	04/11/02	<300	<100	---	---	---	<0.50	<0.50	<0.50	<0.50	7.6	6	---	---	---	---
MW-6	10/24/02	<300	<100	---	---	---	<0.50	<0.50	<0.50	<0.50	9.4	4.6	---	---	---	---

Attachment D. Historical Analytical Results for TPH, BTEX, 1,2-DCA, MTBE, TBA, DIPE, ETBE, and TAME in Groundwater – November 1996 through Present
 Defense Fuel Support Point, Norwalk, California

Results reported in micrograms per liter (µg/L)																
Well	Date	TPH-g	TPH-fp	TPH-d	TPH-jp ₄	TPH-jp ₅	Benzene	Toluene	Ethylbenzene	Xylenes	1,2-DCA	MTBE	TBA	DIPE	ETBE	TAME
MW-6	04/10/03	<50	<100	---	---	---	<0.50	<0.50	<0.50	<0.50	7.4	3.2	---	---	---	---
MW-6	10/08/03	<50	<100	---	---	---	<0.50	<0.50	<0.50	<0.50	9.1	2.5	---	---	---	---
MW-6	04/21/04	<50	<100	---	---	---	<0.50	<0.50	<0.50	<0.50	4.9	2.8	---	---	---	---
MW-6	11/05/04	<50	<100	---	---	---	<0.50	<0.50	<0.50	<0.50	4	4	---	---	---	---
MW-6	05/05/05	89	100	---	---	---	<0.50	<0.50	<0.50	<0.50	16	61	---	---	---	---
MW-6	11/03/05	<50	120	---	---	---	<0.50	<0.50	<0.50	<0.50	9.9	30	---	---	---	---
MW-6	05/03/06	<50	<100	---	---	---	<0.50	<0.50	<0.50	<0.50	6.8	2.5	---	---	---	---
MW-6	12/07/06	<50	<100	---	---	---	<0.50	<0.50	<0.50	<0.50	7.1	2.7	---	---	---	---
MW-6	05/05/07	<50	<100	---	---	---	<0.50	<0.50	<0.50	<0.50	4	2.5	---	---	---	---
MW-6	11/14/07	<50	<100	---	---	---	<0.50	<0.50	<0.50	<0.50	3.4	2.3	---	---	---	---
MW-6	04/17/08	<50	<100	---	---	---	<0.50	<0.50	<0.50	<0.50	2.2	2.7	---	---	---	---
MW-6	10/17/08	<50	<100	---	---	---	<0.50	<0.50	<0.50	<0.50	2.5	4	---	---	---	---
MW-6	04/22/09	<50	<100	---	---	---	<0.50	<0.50	<0.50	<0.50	1.6	0.69	<10	<1	<1	<1
MW-6	10/21/09	<50	<100	---	---	---	<0.50	<0.50	<0.50	<0.50	1.5	1	<10	<1	<1	<1
MW-6	05/27/10	<50	<100	---	---	---	<0.50	<0.50	<0.50	<0.50	1.5	1.9	<10	<1	<1	<1
MW-6	10/06/10	<50	<100	---	---	---	<0.50	<0.50	<0.50	<0.50	2.7	2	<10	<1	<1	<1
MW-6	04/12/11	<50	<100	---	---	---	<0.50	<0.50	<0.50	<0.50	1.7	2.3	<10	<1	<1	<1
MW-6	10/11/11	<50	<100	---	---	---	<0.50	<0.50	<0.50	<0.50	1.2	1	<10	<1	<1	<1
MW-6	04/19/12	<50	---	<50	---	---	<0.50	<0.50	<0.50	<0.50	0.86	<0.50	<10	<1	<1	<1
MW-6	10/17/12	<50	---	<50	---	---	<0.50	<0.50	<0.50	<0.50	<0.50	<0.50	<10	<1	<1	<1
MW-6	04/10/13	<50	---	<50	---	---	<0.50	<0.50	<0.50	<0.50	0.7	<0.50	<10	<1	<1	<1
MW-6	10/10/13	<50	---	<50	---	---	<0.50	<0.50	<0.50	<0.50	0.82	0.51	<10	<1	<1	<1
MW-6	04/16/14	<50	---	<50	---	---	<0.50	<0.50	<0.50	<0.50	0.58	0.55	<10	<1	<1	<1
MW-6	10/29/14	<50	---	<50	---	---	<0.50	<0.50	<0.50	<0.50	0.51	0.67	<10	<1	<1	<1
MW-6	04/22/15	<50	---	<50	---	---	<0.50	<0.50	<0.50	<0.50	<0.50	1	<10	<1	<1	<1
MW-6	10/23/15	<50	---	<50	---	---	<0.50	<0.50	<0.50	0.99	1.9	5.7	<10	1.1	<1	<1
MW-6	04/14/16	<50	---	<50	---	---	<0.50	<0.50	<0.50	<0.50	0.72	1.2	<10	<1	<1	<1
MW-6	10/05/16	<50	---	<50	---	---	<0.50	<0.50	<0.50	<0.50	0.96	1.2	<10	<1	<1	<1
MW-6	04/19/17	<50	---	<50	---	---	<0.50	<0.50	<0.50	<0.50	0.99	2.2	<10	<1	<1	<1
MW-6	10/03/17	<50	---	<50	---	---	<0.50	<0.50	<0.50	<0.50	14	2	<10	1.3	<1	<1
MW-6	04/17/18	<50	---	<50	---	---	<0.50	<0.50	<0.50	<0.50	7.5	3.6	<10	2.3	<1	<1
MW-6	11/07/18	<50	---	<50	---	---	<0.50	<0.50	<0.50	<0.50	1.3	1.6	<10	<1	<1	<1
MW-6	04/17/19	<50	---	<50	---	---	<0.50	<0.50	<0.50	<0.50	3.1	1.8	<10	<1	<1	<1
MW-6	10/29/19	<50	---	67	---	---	<0.50	<0.50	<0.50	<0.50	2.7	0.76	<10	<1.0	<1.0	<1.0
MW-6	05/07/20	<50	---	51	---	---	<0.50	<0.50	<0.50	<0.50	2.5	0.75	<10	<1.0	<1.0	<1.0
MW-6	11/05/20	<50	---	<50	---	---	<0.50	<0.50	<0.50	<0.50	1.6	0.51	<10	<1.0	<1.0	<1.0
MW-6	05/05/21	<50	---	53	---	---	<0.50	<0.50	<0.50	<0.50	0.76	<0.50	<10	<1.0	<1.0	<1.0
MW-6	11/02/21	<50	---	<50	---	---	<0.50	<0.50	<0.50	<0.50	1.2	<0.50	<10	<1.0	<1.0	<1.0
MW-6	05/10/22	<50	---	94	---	---	<0.50	<0.50	<0.50	<0.50	0.95	<0.50	<10	<1.0	<1.0	<1.0
MW-7	11/25/96	---	---	---	---	---	3.5	<1	16	<3	6.8	1000	---	---	---	---
MW-7	07/14/97	540	---	<500	---	---	88	<3	<3	<3	<3	790	---	---	---	---
MW-7	01/08/98	150	---	<500	---	---	9	<0.50	<0.50	<1.5	4.1	400	---	---	---	---
MW-7	05/26/98	400	---	---	---	---	<5	<5	<5	7	10	380	---	---	---	---
MW-7	11/17/98	<300	<100	---	---	---	5.4	7	<5	<5	<5	351	---	---	---	---
MW-7	05/07/99	<500	---	<500	---	---	0.79	2.2	<0.50	0.71	6.8	540	---	---	---	---
MW-7	11/16/99	540	<100	---	---	---	8.5	<0.50	<0.50	<0.50	4.7	670	---	---	---	---

Attachment D. Historical Analytical Results for TPH, BTEX, 1,2-DCA, MTBE, TBA, DIPE, ETBE, and TAME in Groundwater – November 1996 through Present
 Defense Fuel Support Point, Norwalk, California

Results reported in micrograms per liter (µg/L)																
Well	Date	TPH-g	TPH-fp	TPH-d	TPH-jp ₄	TPH-jp ₅	Benzene	Toluene	Ethylbenzene	Xylenes	1,2-DCA	MTBE	TBA	DIPE	ETBE	TAME
MW-7	05/17/00	590	880	---	---	---	<5	<5	<5	<5	14	900	---	---	---	---
MW-7	11/30/00	590	320	---	---	---	4.1	<0.50	<0.50	<0.50	5.4	640	---	---	---	---
MW-7	05/09/01	<300	<100	---	---	---	<0.50	<0.50	<0.50	<0.50	3.1	36	---	---	---	---
MW-7	11/06/01	<300	<100	---	---	---	<0.50	<0.50	<0.50	<0.50	2.4	8.2	---	---	---	---
MW-7	04/10/02	<300	<100	---	---	---	<0.50	<0.50	<0.50	<0.50	1.6	71	---	---	---	---
MW-7	10/23/02	<300	180	---	---	---	<0.50	<0.50	<0.50	<0.50	2	5	---	---	---	---
MW-7	04/10/03	57	<100	---	---	---	<0.50	<0.50	<0.50	<0.50	1.6	1.3	---	---	---	---
MW-7	10/07/03	67	<100	---	---	---	<0.50	<0.50	<0.50	<0.50	1.5	1.2	---	---	---	---
MW-7	04/21/04	62	120	---	---	---	<0.50	<0.50	<0.50	<0.50	0.68	1.4	---	---	---	---
MW-7	11/03/04	58	140	---	---	---	<0.50	<0.50	<0.50	<0.50	<0.50	0.85	---	---	---	---
MW-7	05/06/05	58	<100	---	---	---	<0.50	<0.50	<0.50	<0.50	<0.50	0.82	---	---	---	---
MW-7	11/03/05	<100	<100	---	---	---	<0.50	<0.50	<0.50	<0.50	<1	<0.50	---	---	---	---
MW-7	05/03/06	<50	<110	---	---	---	<0.50	<0.50	<0.50	<0.50	<0.50	<0.50	---	---	---	---
MW-7	12/06/06	<50	270	---	---	---	<0.50	<0.50	<0.50	<0.50	0.65	1.5	---	---	---	---
MW-7	05/02/07	<50	160	---	---	---	<0.50	<0.50	<0.50	<0.50	0.64	0.83	---	---	---	---
MW-7	11/13/07	<50	120	---	---	---	<0.50	<0.50	<0.50	<0.50	0.57	0.83	---	---	---	---
MW-7	04/17/08	<50	110	---	---	---	<0.50	<0.50	<0.50	<0.50	<0.50	0.8	---	---	---	---
MW-7	10/17/08	<50	190	---	---	---	<0.50	<0.50	<0.50	<0.50	1.8	0.94	---	---	---	---
MW-7	04/20/09	<50	110	---	---	---	<0.50	<0.50	<0.50	<0.50	2.1	0.6	<10	2.9	<1	<1
MW-7	10/21/09	<50	<100	---	---	---	<0.50	<0.50	<0.50	<0.50	2.8	0.56	<10	2	<1	<1
MW-7	05/26/10	<50	110	---	---	---	<0.50	<0.50	<0.50	<0.50	0.87	<0.50	<10	5.5	<1	<1
MW-7	10/07/10	<50	<100	---	---	---	<0.50	<0.50	<0.50	<0.50	1	0.64	260	9.3	<1	<1
MW-7	04/12/11	<50	<100	---	---	---	<0.50	<0.50	<0.50	<0.50	1.4	<0.50	98	6	<1	<1
MW-7	10/11/11	<50	<100	---	---	---	<0.50	<0.50	<0.50	<0.50	0.99	<0.50	25	1.5	<1	<1
MW-7	04/18/12	<50	---	<50	---	---	<0.50	<0.50	<0.50	<0.50	1.4	<0.50	<10	<1	<1	<1
MW-7	10/17/12	<50	---	<50	---	---	<0.50	<0.50	<0.50	<0.50	1	<0.50	<10	<1	<1	<1
MW-7	04/10/13	<50	---	<50	---	---	<0.50	<0.50	<0.50	<0.50	1.3	<0.50	<10	<1	<1	<1
MW-7	10/10/13	<50	---	<50	---	---	<0.50	<0.50	<0.50	<0.50	1.1	<0.50	<10	<1	<1	<1
MW-7	04/16/14	<50	---	<50	---	---	<0.50	<0.50	<0.50	<0.50	1.2	<0.50	<10	<1	<1	<1
MW-7	10/29/14	<50	---	<50	---	---	<0.50	<0.50	<0.50	<0.50	0.82	<0.50	<10	<1	<1	<1
MW-7	04/22/15	<50	---	<50	---	---	<0.50	<0.50	<0.50	<0.50	<0.50	<0.50	<10	<1	<1	<1
MW-7	10/23/15	<50	---	<50	---	---	<0.50	<0.50	<0.50	<0.50	1	<0.50	<10	<1	<1	<1
MW-7	04/14/16	<50	---	<50	---	---	<0.50	<0.50	<0.50	<0.50	0.78	<0.50	<10	<1	<1	<1
MW-7	10/05/16	<50	---	<50	---	---	<0.50	<0.50	<0.50	<0.50	1.1	<0.50	<10	<1	<1	<1
MW-7	04/19/17	<50	---	<50	---	---	<0.50	<0.50	<0.50	<0.50	0.77	<0.50	<10	<1	<1	<1
MW-7	10/03/17	<50	---	<50	---	---	<0.50	<0.50	<0.50	<0.50	<0.50	<0.50	<10	<1	<1	<1
MW-7	04/17/18	<50	---	<50	---	---	<0.50	<0.50	<0.50	<0.50	0.61	<0.50	<10	<1	<1	<1
MW-7	11/07/18	<50	---	<50	---	---	<0.50	<0.50	<0.50	<0.50	0.94	<0.50	<10	<1	<1	<1
MW-7	04/18/19	<50	---	<50	---	---	<0.50	<0.50	<0.50	<0.50	1.1	<0.50	<10	<1	<1	<1
MW-7	10/29/19	<50	---	<50	---	---	<0.50	<0.50	<0.50	<0.50	<0.50	<0.50	<10	<1.0	<1.0	<1.0
MW-7	05/07/20	<50	---	<50	---	---	<0.50	<0.50	<0.50	<0.50	<0.50	<0.50	<10	<1.0	<1.0	<1.0
MW-7	11/03/20	<50	---	<50	---	---	<0.50	<0.50	<0.50	<0.50	<0.50	<0.50	<10	<1.0	<1.0	<1.0
MW-7	05/05/21	<50	---	<50	---	---	<0.50	<0.50	<0.50	<0.50	<0.50	<0.50	<10	<1.0	<1.0	<1.0
MW-7	11/02/21	<50	---	<50	---	---	<0.50	<0.50	<0.50	<0.50	<0.50	<0.50	<10	<1.0	<1.0	<1.0
MW-7	05/10/22	<50	---	<50	---	---	<0.50	<0.50	<0.50	<0.50	<0.50	<0.50	<10	<1.0	<1.0	<1.0
MW-8	11/26/96	---	---	---	---	---	4400	<30	<30	<80	<30	26000	---	---	---	---

Attachment D. Historical Analytical Results for TPH, BTEX, 1,2-DCA, MTBE, TBA, DIPE, ETBE, and TAME in Groundwater – November 1996 through Present
 Defense Fuel Support Point, Norwalk, California

Results reported in micrograms per liter (µg/L)																
Well	Date	TPH-g	TPH-fp	TPH-d	TPH-jp ₄	TPH-jp ₅	Benzene	Toluene	Ethylbenzene	Xylenes	1,2-DCA	MTBE	TBA	DIPE	ETBE	TAME
MW-8	07/17/97	<100	---	520	---	---	<10	<10	<10	<20	<10	11000	---	---	---	---
MW-8	01/02/98	<100	---	<500	---	---	<0.50	<0.50	<0.50	<1.5	<0.50	14	---	---	---	---
MW-8	05/20/98	400	---	---	---	---	<2.5	<2.5	<2.5	<5	<2.5	554	---	---	---	---
MW-8	11/17/98	<300	<100	---	---	---	2.4	6	0.8	4.6	<0.50	55.6	---	---	---	---
MW-8	05/07/99	<500	---	<500	---	---	<0.50	<0.50	<0.50	<0.50	<1	52	---	---	---	---
MW-8	11/18/99	<416	<100	---	---	---	<0.50	<0.50	<0.50	<0.50	<0.50	7.2	---	---	---	---
MW-8	05/17/00	<300	170	---	---	---	<0.50	<0.50	<0.50	<0.50	<0.50	3	---	---	---	---
MW-8	11/29/00	<300	<100	---	---	---	<0.50	<0.50	<0.50	<0.50	<0.50	15	---	---	---	---
MW-8	02/06/01	<300	<100	---	---	---	<0.50	<0.50	<0.50	<0.50	<0.50	380	---	---	---	---
MW-8	05/08/01	<300	<100	---	---	---	<0.50	<0.50	<0.50	<0.50	<0.50	430	---	---	---	---
MW-8	09/19/01	790	<100	---	---	---	<0.50	<0.50	<0.50	<0.50	<0.50	1000	---	---	---	---
MW-8	01/30/02	1700	<100	---	---	---	<10	<10	<10	<10	<10	1900	---	---	---	---
MW-8	04/10/02	1500	<100	---	---	---	11	<10	<10	<10	<10	2200	---	---	---	---
MW-8	10/22/02	<300	<100	---	---	---	150	<10	11.5	<10	<10	750	---	---	---	---
MW-8	01/29/03	<300	<100	---	---	---	<1	<1	<1	<1	<1	190	---	---	---	---
MW-8	04/09/03	<50	<100	---	---	---	<0.50	<0.50	<0.50	<0.50	<0.50	28	---	---	---	---
MW-8	07/30/03	<50	<100	---	---	---	<0.50	<0.50	<0.50	<0.50	<0.50	13	---	---	---	---
MW-8	10/06/03	79	<100	---	---	---	<0.50	<0.50	<0.50	<0.50	<0.50	4.7	---	---	---	---
MW-8	01/28/04	100	<100	---	---	---	<0.50	<0.50	<0.50	<0.50	<0.50	4	---	---	---	---
MW-8	04/20/04	<50	<100	---	---	---	<0.50	<0.50	<0.50	<0.50	<0.50	0.61	---	---	---	---
MW-8	07/19/04	80	<100	---	---	---	<0.50	<0.50	<0.50	<0.50	<0.50	0.95	---	---	---	---
MW-8	11/02/04	<50	<100	---	---	---	<0.50	<0.50	<0.50	<0.50	<0.50	<0.50	---	---	---	---
MW-8	02/02/05	<50	<100	---	---	---	<0.50	<0.50	<0.50	<0.50	<0.50	1.8	---	---	---	---
MW-8	05/04/05	<50	<100	---	---	---	<0.50	<0.50	<0.50	<0.50	<0.50	1.2	---	---	---	---
MW-8	08/02/05	<50	<100	---	---	---	<0.50	<0.50	<0.50	<0.50	<0.50	2.4	---	---	---	---
MW-8	11/01/05	110	270	---	---	---	<0.50	<0.50	<0.50	4.2	<0.50	0.6	---	---	---	---
MW-8	02/27/06	<50	<100	---	---	---	<0.50	<0.50	<0.50	<0.50	<0.50	0.65	---	---	---	---
MW-8	05/02/06	<100	<100	---	---	---	<0.50	<0.50	<0.50	<0.50	<1	1.1	---	---	---	---
MW-8	09/19/06	<100	<100	---	---	---	<0.50	<0.50	<0.50	<0.50	<1	1.6	---	---	---	---
MW-8	12/06/06	<100	<100	---	---	---	<0.50	<0.50	<0.50	<0.50	<1	0.61	---	---	---	---
MW-8	03/13/07	<50	<100	---	---	---	<0.50	<0.50	<0.50	<0.50	<0.50	<0.50	---	---	---	---
MW-8	05/04/07	<200	<100	---	---	---	<1	<1	<1	<1	<2	<1	---	---	---	---
MW-8	08/29/07	<200	<100	---	---	---	<1	<1	<1	<1	<2	<1	---	---	---	---
MW-8	11/13/07	<100	<100	---	---	---	<0.50	<0.50	<0.50	<0.50	<1	1.9	---	---	---	---
MW-8	02/07/08	<50	<100	---	---	---	<0.50	<0.50	<0.50	<0.50	<0.50	1.7	---	---	---	---
MW-8	04/18/08	<50	<100	---	---	---	<0.50	<0.50	<0.50	<0.50	<0.50	3.3	---	---	---	---
MW-8	10/14/08	<100	<100	---	---	---	<0.50	<0.50	<0.50	<0.50	<1	0.59	---	---	---	---
MW-8	04/23/09	<50	<100	---	---	---	<0.50	<0.50	<0.50	<0.50	<0.50	1	2000	<1	<1	<1
MW-8	10/21/09	<50	<100	---	---	---	<0.50	<0.50	<0.50	<0.50	<0.50	0.69	570	<1	<1	<1
MW-8	05/27/10	<50	<100	---	---	---	<0.50	<0.50	<0.50	<0.50	<0.50	0.62	<10	<1	<1	<1
MW-8	10/07/10	<50	<100	---	---	---	<0.50	<0.50	<0.50	<0.50	<0.50	0.53	<1600	<1	<1	<1
MW-8	04/13/11	<50	<100	---	---	---	<0.50	<0.50	<0.50	<0.50	<0.50	<0.50	1100	<1	<1	<1
MW-8	10/11/11	<50	<100	---	---	---	<0.50	<0.50	<0.50	<0.50	<0.50	<0.50	970	<1	<1	<1
MW-8	04/19/12	<50	---	<50	---	---	<0.50	<0.50	<0.50	<0.50	<0.50	<0.50	71	<1	<1	<1
MW-8	10/17/12	<50	---	<50	---	---	<0.50	<0.50	<0.50	<0.50	<0.50	<0.50	220	<1	<1	<1
MW-8	04/10/13	<50	---	<50	---	---	<0.50	<0.50	<0.50	<0.50	<0.50	<0.50	<10	<1	<1	<1

Attachment D. Historical Analytical Results for TPH, BTEX, 1,2-DCA, MTBE, TBA, DIPE, ETBE, and TAME in Groundwater – November 1996 through Present
 Defense Fuel Support Point, Norwalk, California

Results reported in micrograms per liter (µg/L)																
Well	Date	TPH-g	TPH-fp	TPH-d	TPH-jp ₄	TPH-jp ₅	Benzene	Toluene	Ethylbenzene	Xylenes	1,2-DCA	MTBE	TBA	DIPE	ETBE	TAME
MW-8	10/10/13	<50	---	<50	---	---	<0.50	<0.50	<0.50	<0.50	<0.50	<0.50	<10	<1	<1	<1
MW-8	04/16/14	<50	---	<50	---	---	<0.50	<0.50	<0.50	<0.50	<0.50	<0.50	<10	<1	<1	<1
MW-8	10/30/14	<50	---	<50	---	---	<0.50	<0.50	<0.50	<0.50	<0.50	2.9	<10	<1	<1	<1
MW-8	04/23/15	<50	---	<50	---	---	<0.50	<0.50	<0.50	<0.50	<0.50	3.3	<10	<1	<1	<1
MW-8	10/23/15	<50	---	<50	---	---	<0.50	<0.50	<0.50	<0.50	<0.50	0.51	<10	<1	<1	<1
MW-8	04/14/16	<50	---	<50	---	---	<0.50	<0.50	<0.50	<0.50	<0.50	<0.50	<10	<1	<1	<1
MW-8	10/05/16	<50	---	<50	---	---	<0.50	<0.50	<0.50	<0.50	<0.50	0.85	<10	<1	<1	<1
MW-8	04/18/17	<50	---	<50	---	---	<0.50	<0.50	<0.50	<0.50	<0.50	<0.50	<10	<1	<1	<1
MW-8	10/04/17	<50	---	<50	---	---	<0.50	<0.50	<0.50	<0.50	<0.50	<0.50	<10	<1	<1	<1
MW-8	04/18/18	<50	---	<50	---	---	<0.50	<0.50	<0.50	<0.50	<0.50	<0.50	<10	<1	<1	<1
MW-8	11/08/18	<50	---	<50	---	---	<0.50	<0.50	<0.50	<0.50	<0.50	<0.50	<10	<1	<1	<1
MW-8	04/18/19	<50	---	<50	---	---	<0.50	<0.50	<0.50	<0.50	<0.50	<0.50	<10	<1	<1	<1
MW-8	10/31/19	1200	---	<50	---	---	<0.50	<0.50	<0.50	<0.50	<0.50	<0.50	<10	<1.0	<1.0	<1.0
MW-8	05/07/20	<50	---	<50	---	---	<0.50	<0.50	<0.50	<0.50	<0.50	<0.50	<10	<1.0	<1.0	<1.0
MW-8	11/04/20	<50	---	<50	---	---	<0.50	<0.50	<0.50	<0.50	<0.50	<0.50	<10	<1.0	<1.0	<1.0
MW-8	05/04/21	<50	---	59	---	---	<0.50	<0.50	<0.50	<0.50	<0.50	<0.50	<10	<1.0	<1.0	<1.0
MW-8	11/02/21	<50	---	<50	---	---	<0.50	<0.50	<0.50	<0.50	<0.50	<0.50	<10	<1.0	<1.0	<1.0
MW-8	05/11/22	<50	---	<50	---	---	<0.50	<0.50	<0.50	<0.50	<0.50	<0.50	<10	<1.0	<1.0	<1.0
MW-9	11/26/96	---	---	---	---	---	18	<0.50	69	1.6	<0.50	<5	---	---	---	---
MW-9	07/17/97	1400	---	2900	---	---	40	<1	140	21.5	<1	<10	---	---	---	---
MW-9	01/08/98	1100	---	570	---	---	19	0.74	55	2.4	<0.50	<5	---	---	---	---
MW-9	05/26/98	4700	---	---	---	---	69	<0.30	51	97.2	<2.5	10	---	---	---	---
MW-9	11/18/99	1800	4500	---	---	---	24	<0.50	2.7	2	<0.50	<0.50	---	---	---	---
MW-9	05/19/00	1300	3900	---	---	---	12	<0.50	0.8	0.5	<0.50	1.8	---	---	---	---
MW-9	11/05/04	2500	21000	---	---	---	27	<0.50	0.84	0.52	<1	52	---	---	---	---
MW-9	05/06/05	780	3300	---	---	---	2.3	<1	25	<1	<2	110	---	---	---	---
MW-9	11/01/05	1700	5400	---	---	---	9.3	<1	4.7	5.3	<2	120	---	---	---	---
MW-9	05/04/06	1000	10000	---	---	---	13	<0.50	2.2	1.4	<1	140	---	---	---	---
MW-9	12/08/06	1400	14000	---	---	---	16	<0.50	<0.50	<0.50	<0.50	160	---	---	---	---
MW-9	05/04/07	1700	610000	---	---	---	9.2	<0.50	0.5	<0.50	<1	130	---	---	---	---
MW-9	04/18/08	2500	11000	---	---	---	51	<1	1.7	1.9	<2	16	---	---	---	---
MW-9	10/14/08	1600	4700	---	---	---	27	<1	<1	<1	<2	26	---	---	---	---
MW-9	04/23/09	1600	11000	---	---	---	33	<2.5	<2.5	<2.5	<5	6.2	130	<5	<5	<5
MW-9	05/27/10	1600	11000	---	---	---	24	<5	<5	<5	<10	<5	<100	<10	<10	<10
MW-9	10/07/10	2400	<12000	---	---	---	23	<2	<2	<2	<4	3.3	50	<4	<4	<4
MW-9	04/14/11	1400	28000	---	---	---	18	<5	<5	<5	<10	<5	<100	<10	<10	<10
MW-9	10/12/11	1200	8700	---	---	---	17	<2.5	<2.5	<2.5	<5	<2.5	<50	<5	<5	<5
MW-9	04/20/12	2200	---	4500	---	---	20	<5	<5	<5	<10	<5	<100	<10	<10	<10
MW-9	10/17/12	1200	---	2500	---	---	9.1	<2.5	<2.5	<2.5	<5	3.7	<50	<5	<5	<5
MW-9	04/11/13	870	---	4400	---	---	4.8	<2.5	<2.5	<2.5	<5	4.5	<50	<5	<5	<5
MW-9	10/10/13	1200	---	2100	---	---	4.2	<1	<1	<1	<2	11	45	<2	<2	<2
MW-9	04/17/14	1100	---	2500	---	---	<2.5	<2.5	<2.5	<2.5	<5	13	150	<5	<5	<5
MW-9	10/30/14	<500	---	2600	---	---	<2.5	<2.5	<2.5	<2.5	<5	6.7	51	<5	<5	<5
MW-9	04/23/15	660	---	2900	---	---	5	3.6	2.6	24	<5	6.4	83	<5	<5	<5
MW-9	10/26/15	420	---	1600	---	---	<0.50	<0.50	<0.50	<0.50	<1	5.8	40	<1	<1	<1
MW-9	04/14/16	260	---	1100	---	---	1.7	<0.50	<0.50	<0.50	<0.50	1.8	30	<1	<1	<1

Attachment D. Historical Analytical Results for TPH, BTEX, 1,2-DCA, MTBE, TBA, DIPE, ETBE, and TAME in Groundwater – November 1996 through Present
 Defense Fuel Support Point, Norwalk, California

Results reported in micrograms per liter (µg/L)																
Well	Date	TPH-g	TPH-fp	TPH-d	TPH-jp ₄	TPH-jp ₅	Benzene	Toluene	Ethylbenzene	Xylenes	1,2-DCA	MTBE	TBA	DIPE	ETBE	TAME
MW-9	10/05/16	85	---	280	---	---	<0.50	<0.50	<0.50	<0.50	<0.50	1.3	22	<1	<1	<1
MW-9	04/19/17	99	---	600 J	---	---	<0.50	<0.50	<0.50	<0.50	<0.50	1.4	20	<1	<1	<1
MW-9	10/05/17	<100	---	340	---	---	<0.50	<0.50	<0.50	<0.50	<1	2.6	22	<1	<1	<1
MW-9	04/19/18	66	---	250	---	---	<0.50	<0.50	<0.50	<0.50	<0.50	1.8	15	<1	<1	<1
MW-9	11/09/18	<50	---	340	---	---	<0.50	<0.50	<0.50	<0.50	<0.50	1	14	<1	<1	<1
MW-9	04/18/19	<100	---	130	---	---	<0.50	<0.50	<0.50	<0.50	<1	0.67	<10	<1	<1	<1
MW-9	10/30/19	<50	---	280	---	---	<0.50	<0.50	<0.50	<0.50	<0.50	<0.50	<10	<1.0	<1.0	<1.0
MW-9	05/08/20	<50	---	320	---	---	<0.50	<0.50	<0.50	<0.50	<0.50	0.85	<10	<1.0	<1.0	<1.0
MW-9	11/06/20	<100	---	360	---	---	<0.50	<0.50	<0.50	<0.50	<1.0	0.59	<10	<1.0	<1.0	<1.0
MW-9	05/05/21	<50	---	<50	---	---	<0.50	<0.50	<0.50	<0.50	<0.50	<0.50	<10	<1.0	<1.0	<1.0
MW-9	11/02/21	<50	---	<50	---	---	<0.50	<0.50	<0.50	<0.50	<0.50	<0.50	<10	<1.0	<1.0	<1.0
MW-9	05/12/22	<50	---	55	---	---	<0.50	<0.50	<0.50	<0.50	<0.50	<0.50	<10	<1.0	<1.0	<1.0
MW-10	11/21/96	<38	---	<500	<500	---	<0.50	<0.50	5.1	2.3	<0.50	---	---	---	---	---
MW-10	07/09/97	<50	---	170	<50	---	<0.50	<1	2	<2	---	---	---	---	---	---
MW-10	01/06/98	<500	---	<100	<100	---	<0.30	<0.30	<0.30	<0.60	---	---	---	---	---	---
MW-10	05/20/98	<300	---	---	---	---	<0.30	<0.30	<0.30	<0.60	---	---	---	---	---	---
MW-10	11/04/98	<300	<100	---	---	---	<0.30	<0.30	<0.30	<0.60	---	---	---	---	---	---
MW-10	05/27/99	<300	<100	---	---	---	<0.30	<0.30	<0.30	<0.60	---	---	---	---	---	---
MW-10	11/18/99	<300	<100	---	---	---	<0.30	<0.30	<0.30	<0.60	---	---	---	---	---	---
MW-10	05/16/00	<300	120	---	---	---	<0.30	<0.30	<0.30	<0.60	---	---	---	---	---	---
MW-10	11/29/00	<300	<100	---	---	---	<0.30	<0.30	<0.30	2.4	---	<5	---	---	---	---
MW-10	05/09/01	<300	<100	---	---	---	<0.30	<0.30	<0.30	<0.60	---	<5	---	---	---	---
MW-10	11/07/01	<300	<100	---	---	---	<0.30	<0.30	<0.30	<0.60	---	<5	---	---	---	---
MW-10	04/10/02	<300	<100	---	---	---	<0.30	<0.30	<0.30	<0.60	---	<5	---	---	---	---
MW-10	04/14/16	<100	---	<100	---	---	<0.50	<0.50	<0.50	<1	<0.50	<1	<10	<2	<2	<2
MW-11	12/01/00	<300	290	---	---	---	<0.30	<0.30	<0.30	<0.60	---	<5	---	---	---	---
MW-11	05/10/01	<300	180	---	---	---	1	<0.30	0.61	<0.60	---	13	---	---	---	---
MW-11	11/07/01	<300	<100	---	---	---	<0.30	<0.30	<0.30	<0.60	---	<5	---	---	---	---
MW-11	04/10/02	<300	<100	---	---	---	<0.30	<0.30	<0.30	<0.60	---	19	---	---	---	---
MW-11	04/14/03	---	6120	---	---	---	83.6	1.54	58.8	51	---	<3	---	---	---	---
MW-11	10/10/03	---	1000	---	---	---	<0.30	<0.30	0.42	0.95	---	12	---	---	---	---
MW-11	04/22/04	---	<100	---	---	---	<0.30	<0.30	<0.30	<0.30	---	6.4	---	---	---	---
MW-11	11/06/04	---	1300	---	---	---	2.3	<0.30	0.64	5.9	---	8.1	---	---	---	---
MW-11	05/07/05	---	<100	---	---	---	0.34	0.61	<0.30	0.6	---	13	---	---	---	---
MW-11	11/08/05	---	<100	---	---	---	0.33	<0.30	<0.30	0.69	---	37	---	---	---	---
MW-11	05/05/06	---	2300	---	---	---	1.6	3.4	3.4	6.9	---	11	---	---	---	---
MW-11	12/08/06	---	740	---	---	---	3.1	<0.50	<0.50	<1	---	20	---	---	---	---
MW-11	05/03/07	---	1300	---	---	---	4.3	<0.50	0.86	1.1	---	43	---	---	---	---
MW-11	11/14/07	---	450	---	---	---	<0.50	<0.50	<0.50	<1	---	18	---	---	---	---
MW-11	04/18/08	---	1100	---	---	---	<0.50	<0.50	1	1.5	---	<5	---	---	---	---
MW-11	10/17/08	---	---	---	---	880	<0.50	<0.50	<0.50	<0.50	<0.50	12	<10	<2	<2	<2
MW-11	04/24/09	---	---	---	---	520	<0.50	<0.50	<0.50	<0.50	<0.50	8.7	<10	<2	<2	<2
MW-11	10/22/09	---	---	---	---	670	<0.50	<0.50	<0.50	<0.50	<0.50	3.9	<10	<2	<2	<2
MW-11	04/14/10	---	---	---	---	700	<0.50	<0.50	0.58	<0.50	---	3.8	<10	<2	<2	<2
MW-11	04/19/12	220	---	---	---	710	<0.50	<0.50	<0.50	0.31 J	<0.50	<0.50	<10	<2	<2	<2
MW-11	07/10/12	---	---	---	---	780	<0.50	<0.50	<0.50	<0.50	<0.50	<0.50	<10	<2	<2	<2

Attachment D. Historical Analytical Results for TPH, BTEX, 1,2-DCA, MTBE, TBA, DIPE, ETBE, and TAME in Groundwater – November 1996 through Present
 Defense Fuel Support Point, Norwalk, California

Results reported in micrograms per liter (µg/L)																
Well	Date	TPH-g	TPH-fp	TPH-d	TPH-jp ₄	TPH-jp ₅	Benzene	Toluene	Ethylbenzene	Xylenes	1,2-DCA	MTBE	TBA	DIPE	ETBE	TAME
MW-12	05/22/98	<300	---	---	---	---	<0.50	<0.50	<0.50	<1	<0.10	<0.50	---	---	---	---
MW-12	11/11/98	<300	<100	---	---	---	<0.50	<0.50	<0.50	<0.50	<0.50	<0.50	---	---	---	---
MW-12	05/07/99	<500	---	<500	---	---	1.2	4.8	<0.50	2.1	<1	<0.50	---	---	---	---
MW-12	11/16/99	<300	<100	---	---	---	<0.50	<0.50	<0.50	<0.50	<0.50	<0.50	---	---	---	---
MW-12	05/19/00	<300	<100	---	---	---	<0.50	<0.50	<0.50	<0.50	<0.50	<0.50	---	---	---	---
MW-12	11/30/00	<300	<100	---	---	---	<0.50	<0.50	<0.50	<0.50	<0.50	<0.50	---	---	---	---
MW-12	05/09/01	<300	<100	---	---	---	<0.50	<0.50	<0.50	<0.50	<0.50	<0.50	---	---	---	---
MW-12	11/07/01	<300	<100	---	---	---	1.3	1.1	<0.50	0.7	<0.50	<0.50	---	---	---	---
MW-12	04/11/02	<300	<100	---	---	---	<0.50	<0.50	<0.50	<0.50	<0.50	<0.50	---	---	---	---
MW-12	10/24/02	<300	2800	---	---	---	<0.50	<0.50	<0.50	<0.50	<0.50	<0.50	---	---	---	---
MW-12	04/10/03	<50	<100	---	---	---	<0.50	<0.50	<0.50	<0.50	<0.50	<0.50	---	---	---	---
MW-12	10/08/03	<50	<100	---	---	---	<0.50	<0.50	<0.50	<0.50	<0.50	<0.50	---	---	---	---
MW-12	04/22/04	<50	<100	---	---	---	<0.50	<0.50	<0.50	<0.50	<0.50	<0.50	---	---	---	---
MW-12	11/05/04	<50	120	---	---	---	<0.50	<0.50	<0.50	<0.50	<0.50	<0.50	---	---	---	---
MW-12	05/05/05	<50	<100	---	---	---	<0.50	<0.50	<0.50	<0.50	<0.50	<0.50	---	---	---	---
MW-12	11/03/05	<50	<100	---	---	---	<0.50	<0.50	<0.50	<0.50	<0.50	<0.50	---	---	---	---
MW-12	05/03/06	<50	<100	---	---	---	<0.50	<0.50	<0.50	<0.50	<0.50	<0.50	---	---	---	---
MW-12	12/07/06	<50	<100	---	---	---	<0.50	<0.50	<0.50	<0.50	<0.50	<0.50	---	---	---	---
MW-12	05/05/07	<50	<100	---	---	---	<0.50	<0.50	<0.50	<0.50	<0.50	<0.50	---	---	---	---
MW-12	11/14/07	<50	190	---	---	---	<0.50	<0.50	<0.50	<0.50	<0.50	<0.50	---	---	---	---
MW-12	04/17/08	<50	120	---	---	---	<0.50	<0.50	<0.50	<0.50	<0.50	<0.50	---	---	---	---
MW-12	10/21/08	<50	170	---	---	---	<0.50	<0.50	<0.50	<0.50	<0.50	<0.50	---	---	---	---
MW-12	04/22/09	<50	100	---	---	---	<0.50	<0.50	<0.50	<0.50	<0.50	<0.50	<10	<1	<1	<1
MW-12	10/21/09	<50	150	---	---	---	<0.50	<0.50	<0.50	<0.50	<0.50	<0.50	<10	<1	<1	<1
MW-12	05/26/10	<50	<100	---	---	---	<0.50	<0.50	<0.50	<0.50	<0.50	<0.50	<10	<1	<1	<1
MW-12	10/06/10	<50	<100	---	---	---	<0.50	<0.50	<0.50	<0.50	<0.50	<0.50	<10	<1	<1	<1
MW-12	04/12/11	<50	<100	---	---	---	<0.50	<0.50	<0.50	<0.50	<0.50	<0.50	<10	<1	<1	<1
MW-12	10/11/11	<50	<100	---	---	---	<0.50	<0.50	<0.50	<0.50	<0.50	<0.50	<10	<1	<1	<1
MW-12	04/18/12	<50	---	<50	---	---	<0.50	<0.50	<0.50	<0.50	<0.50	<0.50	<10	<1	<1	<1
MW-12	10/18/12	<50	---	<100	---	---	<0.50	<0.50	<0.50	<0.50	<0.50	<0.50	<10	<1	<1	<1
MW-12	04/10/13	<50	---	<50	---	---	<0.50	<0.50	<0.50	<0.50	<0.50	<0.50	<10	<1	<1	<1
MW-12	10/09/13	<50	---	<100	---	---	<0.50	<0.50	<0.50	<0.50	<0.50	<0.50	<10	<1	<1	<1
MW-12	04/16/14	<50	---	<50	---	---	<0.50	<0.50	<0.50	<0.50	<0.50	<0.50	<10	<1	<1	<1
MW-12	10/29/14	<50	---	<50	---	---	<0.50	<0.50	<0.50	<0.50	<0.50	<0.50	<10	<1	<1	<1
MW-12	04/22/15	<50	---	<50	---	---	<0.50	<0.50	<0.50	<0.50	<0.50	<0.50	<10	<1	<1	<1
MW-12	11/06/15	<50	---	61	---	---	<0.50	<0.50	<0.50	<0.50	<0.50	<0.50	<10	<1	<1	<1
MW-12	04/13/16	<50	---	<50	---	---	<0.50	<0.50	<0.50	<0.50	<0.50	<0.50	<10	<1	<1	<1
MW-12	10/05/16	<50	---	<50	---	---	<0.50	<0.50	<0.50	<0.50	<0.50	<0.50	<10	<1	<1	<1
MW-12	04/18/17	<50	---	<50	---	---	<0.50	<0.50	<0.50	<0.50	<0.50	<0.50	<10	<1	<1	<1
MW-12	10/04/17	<50	---	<50	---	---	<0.50	<0.50	<0.50	<0.50	<0.50	<0.50	<10	<1	<1	<1
MW-12	04/18/18	<50	---	<50	---	---	<0.50	<0.50	<0.50	<0.50	<0.50	<0.50	<10	<1	<1	<1
MW-12	11/07/18	<50	---	<50	---	---	<0.50	<0.50	<0.50	<0.50	<0.50	<0.50	<10	<1	<1	<1
MW-12	04/19/19	<50	---	<50	---	---	<0.50	<0.50	<0.50	<0.50	<0.50	<0.50	<10	<1	<1	<1
MW-12	10/29/19	<50	---	120	---	---	<0.50	<0.50	<0.50	<0.50	<0.50	<0.50	<10	<1.0	<1.0	<1.0
MW-12	05/12/20	<50	---	61	---	---	<0.50	<0.50	<0.50	<0.50	<0.50	<0.50	<10	<1.0	<1.0	<1.0
MW-12	11/05/20	<50	---	83	---	---	<0.50	<0.50	<0.50	<0.50	<0.50	<0.50	<10	<1.0	<1.0	<1.0

Attachment D. Historical Analytical Results for TPH, BTEX, 1,2-DCA, MTBE, TBA, DIPE, ETBE, and TAME in Groundwater – November 1996 through Present
 Defense Fuel Support Point, Norwalk, California

Results reported in micrograms per liter (µg/L)																
Well	Date	TPH-g	TPH-fp	TPH-d	TPH-jp ₄	TPH-jp ₅	Benzene	Toluene	Ethylbenzene	Xylenes	1,2-DCA	MTBE	TBA	DIPE	ETBE	TAME
MW-12	05/06/21	<50	---	120	---	---	<0.50	<0.50	<0.50	<0.50	<0.50	<0.50	<10	<1.0	<1.0	<1.0
MW-12	11/02/21	<50	---	<50	---	---	<0.50	<0.50	<0.50	<0.50	<0.50	<0.50	<10	<1.0	<1.0	<1.0
MW-12	05/11/22	<50	---	94	---	---	<0.50	<0.50	<0.50	<0.50	<0.50	<0.50	<10	<1.0	<1.0	<1.0
MW-13	11/22/96	1100	---	<500	<500	---	<0.50	<0.50	<0.50	<1.5	<0.50	---	---	---	---	---
MW-13	07/09/97	<50	---	<50	<50	---	<0.50	<1	<1	<2	---	---	---	---	---	---
MW-13	01/06/98	<500	---	<100	<100	---	<0.30	<0.30	<0.30	<0.60	---	---	---	---	---	---
MW-13	05/20/98	<300	---	---	---	---	<0.30	<0.30	<0.30	<0.60	---	---	---	---	---	---
MW-13	11/05/98	<300	<100	---	---	---	<0.30	<0.30	<0.30	<0.60	---	---	---	---	---	---
MW-13	05/26/99	<300	<100	---	---	---	<0.30	<0.30	<0.30	<0.60	---	---	---	---	---	---
MW-13	11/18/99	<300	<100	---	---	---	<0.30	<0.30	<0.30	<0.60	---	---	---	---	---	---
MW-13	05/17/00	<300	20000	---	---	---	<0.30	1.2	<0.30	0.91	---	---	---	---	---	---
MW-13	11/29/00	<300	410	---	---	---	<0.30	<0.30	<0.30	0.89	---	<5	---	---	---	---
MW-13	03/30/01	---	<50	---	---	---	---	---	---	---	---	---	---	---	---	---
MW-13	05/09/01	<300	<100	---	---	---	<0.30	<0.30	<0.30	<0.60	---	<5	---	---	---	---
MW-13	11/07/01	<300	<100	---	---	---	<0.30	<0.30	<0.30	<0.60	---	14	---	---	---	---
MW-13	04/10/02	<300	<100	---	---	---	<0.50	<0.50	<0.50	<0.50	<0.50	<0.50	---	---	---	---
MW-13	10/23/02	<300	<100	---	---	---	<0.50	<1	<1	<1	<0.50	<1	---	---	---	---
MW-13	04/09/03	---	<100	---	---	---	<0.50	<0.50	<0.50	<0.50	<0.50	<0.50	---	---	---	---
MW-13	10/08/03	---	110	---	---	---	<0.50	<0.50	<0.50	<0.50	<0.50	<0.50	---	---	---	---
MW-13	04/21/04	---	160	---	---	---	<0.50	<0.50	<0.50	<0.50	<0.50	<0.50	<10	<2	<2	<2
MW-13	11/03/04	---	320	---	---	---	<0.50	<0.50	<0.50	<0.50	<0.50	<0.50	<10	<2	<2	<2
MW-13	05/05/05	---	<100	---	---	---	<0.50	<0.50	<0.50	<0.50	<0.50	<0.50	<10	<2	<2	<2
MW-13	11/05/05	---	<100	---	---	---	<0.50	<0.50	<0.50	<0.50	<0.50	<0.50	<10	<2	<2	<2
MW-13	05/03/06	---	<100	---	---	---	<0.50	<0.50	<0.50	<0.50	<0.50	<0.50	<10	<2	<2	<2
MW-13	12/05/06	---	<100	---	---	---	<0.50	<0.50	<0.50	<0.50	<0.50	<0.50	<10	<2	<2	<2
MW-13	05/02/07	---	<100	---	---	---	<0.50	<0.50	<0.50	<0.50	<0.50	<0.50	<10	<2	<2	<2
MW-13	11/13/07	<100	<100	---	---	---	<0.50	<0.50	<0.50	<0.50	<0.50	<0.50	<10	<2	<2	<2
MW-13	04/16/08	---	<100	---	---	---	<0.50	<0.50	<0.50	<0.50	<0.50	<0.50	<10	<2	<2	<2
MW-13	10/15/08	---	---	---	---	<100	<0.50	<0.50	<0.50	<0.50	<0.50	<0.50	<10	<2	<2	<2
MW-13	04/20/09	---	---	---	---	<100	<0.50	<0.50	<0.50	<0.50	<0.50	<0.50	<10	<2	<2	<2
MW-13	10/22/09	---	---	---	---	<100	<0.50	<0.50	<0.50	<0.50	<0.50	<0.50	<10	<2	<2	<2
MW-13	04/19/10	---	---	---	---	<100	<0.50	<0.50	<0.50	<0.50	<0.50	<0.50	<10	<2	<2	<2
MW-13	10/06/10	---	---	---	---	<100	<0.50	---	---	---	<0.50	<0.50	<10	---	---	---
MW-13	04/12/11	---	---	---	---	<100	<0.50	<0.50	<0.50	<0.50	<0.50	<0.50	<10	<2	<2	<2
MW-13	10/12/11	---	---	---	---	<100	<0.50	<0.50	<0.50	<0.50	<0.50	<0.50	<10	<2	<2	<2
MW-13	04/17/12	---	---	---	---	<100	<0.50	<0.50	<0.50	<0.50	<0.50	<0.50	<10	<2	<2	<2
MW-13	10/16/12	---	---	---	---	<100	<0.50	<0.50	<0.50	<0.50	<0.50	<0.50	<10	<2	<2	<2
MW-13	04/09/13	---	---	140 b	---	---	<0.50	<0.50	<0.50	<0.50	<0.50	<0.50	<10	<2	<2	<2
MW-13	10/08/13	<100	---	330 HD	---	---	<0.50	<0.50	<0.50	<0.50	<0.50	<0.50	<10	<2	<2	<2
MW-13	04/15/14	<100	---	97 HD	---	---	<0.50	<0.50	<0.50	<0.50	<0.50	<0.50	12	<2	<2	<2
MW-13	10/28/14	<100	---	100	---	---	<0.50	<0.50	<0.50	<1	<0.50	<2	<10	<2	<2	<2
MW-13	04/28/15	<100	---	<100	---	---	0.63	<0.50	<0.50	<1	<0.50	<2	<10	<2	<2	<2
MW-13	10/22/15	<100	---	<100	---	---	<0.50	<0.50	<0.50	<1	<0.50	<2	<10	<2	<2	<2
MW-13	04/12/16	<100	---	<100	---	---	0.95	<0.50	2	6.2	<0.50	<1	<10	<2	<2	<2
MW-13	10/04/16	<100	---	<100	---	---	<0.50	<0.50	<0.50	<1	<0.50	<1	<10	<2	<2	<2
MW-13	04/18/17	<100	---	<100	---	---	<0.50	<0.50	<0.50	<1	<0.50	<1	<10	<2	<2	<2

Attachment D. Historical Analytical Results for TPH, BTEX, 1,2-DCA, MTBE, TBA, DIPE, ETBE, and TAME in Groundwater – November 1996 through Present
 Defense Fuel Support Point, Norwalk, California

Results reported in micrograms per liter (µg/L)																
Well	Date	TPH-g	TPH-fp	TPH-d	TPH-jp ₄	TPH-jp ₅	Benzene	Toluene	Ethylbenzene	Xylenes	1,2-DCA	MTBE	TBA	DIPE	ETBE	TAME
MW-13	10/03/17	<100	---	270	---	---	<0.50	<0.50	<0.50	<1	<0.50	<1	<10	<2	<2	<2
MW-13	04/17/18	<100	---	130	---	---	<0.50	<0.50	<0.50	<1	<0.50	<1	<10	<2	<2	<2
MW-13	11/09/18	<100	---	<100	---	---	<0.50	<0.50	<0.50	<1	<0.50	<1J	<10	<2	<2J	<2J
MW-13	04/16/19	<100	---	<100J	---	---	<0.50	<0.50	<0.50	<1	<0.50	<1	<10	<2	<2	<2
MW-13	10/29/19	<100	---	<100	---	---	<0.50	<0.50	<0.50	<1.0	<0.50	<1.2	<10	<2.0	<2.0	<2.0
MW-13	05/05/20	<100	---	150	---	---	<0.50	<0.50	<0.50	<1.0	<0.50	<1.2	<10	<2.0	<2.0	<2.0
MW-13	10/22/20	<100	---	100	---	---	<0.50	<0.50	<0.50	<1.0	<0.50	<1.2	<10	<2.0	<2.0	<2.0
MW-13	05/05/21	<100	---	230	---	---	<0.50	<0.50	<0.50	<1.0	<0.50	<1.2	<10	<2.0	<2.0	<2.0
MW-13	11/05/21	<100	---	<100	---	---	<0.50	<0.50	<0.50	<1.0	<0.50	<1.2	<10	<2.0	<2.0	<2.0
MW-13	05/11/22	<100	---	310	---	---	<0.50	<0.50	<0.50	<1.0	<0.50	<1.2	<10	<2.0	<2.0	<2.0
MW-14	11/21/96	<50	---	<500	<500	---	<0.50	<0.50	<0.50	<1.5	<0.50	99	---	---	---	---
MW-14	07/09/97	<50	---	200	<50	---	<5	<5	<5	<5	<5	<5	---	---	---	---
MW-14	01/06/98	<500	---	<100	800	---	107	<0.50	4	10	2	15	---	---	---	---
MW-14	05/20/98	400	---	---	---	---	24	<0.50	7	14	<0.50	12	---	---	---	---
MW-14	08/26/98	<300	367	---	---	---	<0.50	<0.50	0.7	2.1	<0.50	109	---	---	---	---
MW-14	11/04/98	<300	361	---	---	---	<0.50	2.8	4.8	24.6	<0.50	48.6	---	---	---	---
MW-14	02/03/99	<500	---	<500	---	---	<0.50	<0.50	<0.50	<1	<1	86	---	---	---	---
MW-14	05/07/99	<500	---	<500	---	---	<0.50	<0.50	<0.50	0.53	<1	450	---	---	---	---
MW-14	05/26/99	<300	<100	---	---	---	<0.50	<0.50	<0.70	1.1	<0.50	230	---	---	---	---
MW-14	08/10/99	<500	---	<1000	---	---	<0.50	<1	<1	<1	2.9	110	---	---	---	---
MW-14	11/18/99	<300	<100	---	---	---	<2.5	<5	<5	<5	12	26	---	---	---	---
MW-14	02/29/00	<300	420	---	---	---	<0.50	<0.50	<0.50	<0.50	36	15	---	---	---	---
MW-14	05/16/00	<300	370	---	---	---	<0.50	<0.50	<0.50	1.4	42	7.7	---	---	---	---
MW-14	08/29/00	<300	3800	---	---	---	<0.50	<0.50	<0.50	0.6	38	9.6	---	---	---	---
MW-14	11/29/00	<300	130	---	---	---	<0.50	<0.50	0.5	0.9	15	18	---	---	---	---
MW-14	02/06/01	<300	230	---	---	---	<0.50	<0.50	<0.50	0.5	11	13	---	---	---	---
MW-14	05/09/01	<300	310	---	---	---	<0.50	<0.50	1.8	7.4	32	8.2	---	---	---	---
MW-14	09/19/01	<300	<100	---	---	---	<0.50	<0.50	<0.50	1.1	23	15	---	---	---	---
MW-14	11/07/01	<300	190	---	---	---	<0.50	<0.50	0.8	2.3	29	10	---	---	---	---
MW-14	01/30/02	<300	450	---	---	---	<0.50	<0.50	<0.50	1.5	8.1	25	---	---	---	---
MW-14	04/10/02	<300	<100	---	---	---	<0.50	<0.50	2.7	6.4	4.1	24	---	---	---	---
MW-14	07/30/02	<300	500	---	---	---	<0.50	<0.50	0.98	2.4	3.9	25	---	---	---	---
MW-14	10/23/02	<300	300	---	---	---	<0.50	<1	<1	<1	4.3	22	---	---	---	---
MW-14	01/28/03	<300	<100	---	---	---	<0.50	<0.50	<0.50	0.67	5.9	17	---	---	---	---
MW-14	04/11/03	---	<100	---	---	---	<0.50	<0.50	<0.50	<0.50	1.84	16.8	---	---	---	---
MW-14	10/10/03	---	580	---	---	---	<0.50	<0.50	1.2	4.03	7.4	19	---	---	---	---
MW-14	04/22/04	---	<100	---	---	---	<0.50	<0.50	<0.50	0.89	4.7	19	<10	<2	<2	<2
MW-14	07/21/04	250	290	---	---	---	<0.50	<0.50	0.61	1.4	---	22	---	---	---	---
MW-14	11/04/04	---	610	---	---	---	<0.50	<0.50	<0.50	<0.50	5.6	19	<10	<2	<2	<2
MW-14	03/02/05	---	320	---	---	---	<0.50	<1	<1	<1	---	14	---	---	---	---
MW-14	05/07/05	---	430	---	---	---	1.3	<0.50	<0.50	<0.50	<0.50	9.3	22	<2	<2	<2
MW-14	11/08/05	---	2200	---	---	---	6.5	<0.50	1.3	3.6	1	3.6	32	<2	<2	<2
MW-14	05/03/06	---	2600	---	---	---	<0.50	<0.50	<0.50	<0.50	0.78	4.2	31	<2	<2	<2
MW-14	07/28/06	290	4300	---	---	---	<0.50	<0.50	<0.50	<0.50	0.83	4.2	31	<2	<2	<2
MW-14	12/06/06	---	1900	---	---	---	<0.50	<0.50	<0.50	<0.50	0.98	3.3	20	<2	<2	<2
MW-14	03/23/07	670	3400	---	---	---	<0.50	<0.50	<0.50	<0.50	0.94	3.5	29	<2	<2	<2

Attachment D. Historical Analytical Results for TPH, BTEX, 1,2-DCA, MTBE, TBA, DIPE, ETBE, and TAME in Groundwater – November 1996 through Present
 Defense Fuel Support Point, Norwalk, California

Results reported in micrograms per liter (µg/L)																
Well	Date	TPH-g	TPH-fp	TPH-d	TPH-jp ₄	TPH-jp ₅	Benzene	Toluene	Ethylbenzene	Xylenes	1,2-DCA	MTBE	TBA	DIPE	ETBE	TAME
MW-14	05/03/07	---	3100	---	---	---	<0.50	<0.50	<0.50	<0.50	0.94	3.6	<10	<2	<2	<2
MW-14	08/31/07	480	2800	---	---	---	<0.50	<0.50	<0.50	<0.50	<0.50	3.6	27	<2	<2	<2
MW-14	11/15/07	---	<100	---	---	---	<0.50	<0.50	<0.50	<0.50	0.97	4	20	<2	<2	<2
MW-14	02/07/08	180	1400	---	---	---	<0.50	<0.50	<0.50	<0.50	0.86	5.2	28	<2	<2	<2
MW-14	04/17/08	---	1700	---	---	---	<0.50	<0.50	<0.50	<0.50	1.2	4.6	32	<2	<2	<2
MW-14	10/16/08	---	---	---	---	570	<0.50	<0.50	<0.50	<0.50	<0.50	2.3	10	<2	<2	<2
MW-14	02/12/09	<100	---	---	---	<100	<0.50	<0.50	<0.50	<0.50	1.1	1.6	<10	<2	<2	<2
MW-14	04/22/09	---	---	---	---	<100	<0.50	<0.50	<0.50	<0.50	16	1.9	<10	<2	<2	<2
MW-14	07/20/09	---	---	---	---	<100	<0.50	<0.50	<0.50	<0.50	13	1.5	<10	2.4	<2	<2
MW-14	10/22/09	---	---	---	---	<100	<0.50	<0.50	<0.50	<0.50	16	2.5	<10	3	<2	<2
MW-14	01/12/10	<100	---	---	---	<100	<0.50	<0.50	<0.50	<0.50	13	2.7	4.2 J	3.2	<2	<2
MW-14	04/13/10	---	---	---	---	<100	<0.50	<0.50	<0.50	<0.50	0.4 J	4.3	<10	<2	<2	<2
MW-14	10/04/10	---	---	---	---	100	<0.50	---	---	---	0.99	3.4	<10	---	---	---
MW-14	01/10/11	---	---	---	---	<100	<0.50	<0.50	<0.50	<0.50	<0.50	0.66	<10	<2	<2	<2
MW-14	04/13/11	---	---	---	---	<100	<0.50	<0.50	<0.50	<0.50	<0.50	3	<10	<2	<2	<2
MW-14	07/11/11	---	---	---	---	<100	<0.50	<0.50	<0.50	<0.50	<0.50	0.48 J	11	<2	<2	<2
MW-14	10/12/11	---	---	---	---	<100	<0.50	<0.50	<0.50	<0.50	2.1	2.7	<10	0.83 J	<2	<2
MW-14	01/09/12	---	---	---	---	<100	<0.50	<0.50	<0.50	<0.50	3.3	3.6	<10	0.83 J	<2	<2
MW-14	04/18/12	---	---	---	---	<100	<0.50	<0.50	<0.50	<0.50	6.6	0.78	<10	1.2 J	<2	<2
MW-14	07/09/12	---	---	---	---	<100	<0.50	<0.50	<0.50	<0.50	4	0.72	<10	1.1 J	<2	<2
MW-14	10/18/12	---	---	---	---	<100	<0.50	<0.50	<0.50	<0.50	7	1.9	<10	1.3 J	<2	<2
MW-14	01/14/13	---	---	<100	---	---	<0.50	<0.50	<0.50	<0.50	10	0.93	<10	1.7 J	<2	<2
MW-14	04/10/13	---	---	120 b	---	---	<0.50	<0.50	<0.50	<0.50	12	1.4	<10	2.4	<2	<2
MW-14	04/29/15	<100	---	120	---	---	<0.50	<0.50	<0.50	<1	5.4	<2	<10	<2	<2	<2
MW-14	10/23/15	<100	---	<100	---	---	<0.50	<0.50	<0.50	<1	7.5	<2	<10	<2	<2	<2
MW-14	10/04/16	<100	---	<100	---	---	1.3	<0.50	<0.50	<1	6.3	<1	<10	<2	<2	<2
MW-14	04/19/17	<100	---	160	---	---	<0.50	<0.50	<0.50	<1	<0.50	<1	<10	<2	<2	<2
MW-15	11/26/96	---	---	---	---	---	1.4	0.66	1	0.62	<0.50	27	---	---	---	---
MW-15	07/14/97	1000	---	3500	---	---	1.5	1.1	<0.50	<1	<0.50	<5	---	---	---	---
MW-15	01/07/98	<500	---	1500	---	---	0.62	0.73	<0.50	<1.5	<0.50	<5	---	---	---	---
MW-15	05/22/98	<300	---	---	---	---	<0.50	<0.50	<0.50	0.7	<1	<0.50	---	---	---	---
MW-15	11/13/98	<300	<100	---	---	---	<0.50	<0.50	<0.50	<0.50	<0.50	<0.50	---	---	---	---
MW-15	05/07/99	<500	---	<500	---	---	<0.50	<0.50	<0.50	<0.50	<1	<0.50	---	---	---	---
MW-15	11/17/99	<300	910	---	---	---	<0.50	<0.50	<0.50	<0.50	<0.50	<0.50	---	---	---	---
MW-15	05/16/00	340	1200	---	---	---	<0.50	<0.50	<0.50	<0.50	<0.50	<0.50	---	---	---	---
MW-15	11/30/00	2100	1700	---	---	---	<0.50	0.8	<0.50	1.1	<0.50	<0.50	---	---	---	---
MW-15	05/09/01	<300	690	---	---	---	<0.50	<0.50	<0.50	<0.50	<0.50	<0.50	---	---	---	---
MW-15	11/06/01	<300	740	---	---	---	<0.50	<0.50	<0.50	<0.50	<0.50	0.6	---	---	---	---
MW-15	04/10/02	59000	21000	---	---	---	<0.50	<0.50	<0.50	<0.50	<0.50	<0.50	---	---	---	---
MW-15	07/30/02	780	550000	---	---	---	<0.50	<0.50	<0.50	<0.50	<0.50	<0.50	---	---	---	---
MW-15	12/08/06	420	6400	---	---	---	<0.50	<0.50	<0.50	1	<0.50	0.6	---	---	---	---
MW-15	05/04/07	<500	6100	---	---	---	<2.5	<2.5	<2.5	<2.5	<5	<2.5	---	---	---	---
MW-15	10/05/10	1100	<47000	---	---	---	<1	<1	<1	<1	<2	<1	<20	<2	<2	<2
MW-15	04/14/11	1900	220000	---	---	---	<1	<1	<1	<1	<2	<1	<20	<2	<2	<2
MW-15	10/12/11	590	66000	---	---	---	<1	<1	<1	<1	<2	<1	<20	<2	<2	<2
MW-15	04/27/12	1100	---	40000	---	---	<1	<1	<1	<1	<2	<1	<20	<2	<2	<2

Attachment D. Historical Analytical Results for TPH, BTEX, 1,2-DCA, MTBE, TBA, DIPE, ETBE, and TAME in Groundwater – November 1996 through Present
 Defense Fuel Support Point, Norwalk, California

Results reported in micrograms per liter (µg/L)																
Well	Date	TPH-g	TPH-fp	TPH-d	TPH-jp ₄	TPH-jp ₅	Benzene	Toluene	Ethylbenzene	Xylenes	1,2-DCA	MTBE	TBA	DIPE	ETBE	TAME
MW-15	10/19/12	940	---	34000	---	---	<1	<1	<1	<1	<2	<1	<20	<2	<2	<2
MW-15	04/12/13	890	---	240000	---	---	<1	<1	<1	<1	<2	<1	<20	<2	<2	<2
MW-15	10/11/13	2000	---	140000	---	---	<1	<1	<1	<1	<2	<1	<20	<2	<2	<2
MW-15	10/31/14	590	---	8300	---	---	<2.5	<2.5	<2.5	<2.5	<5	<2.5	<50	<5	<5	<5
MW-15R	04/19/17	<100	---	210	---	---	<0.50	<0.50	<0.50	<0.50	<0.50	<0.50	15	<1	<1	<1
MW-15R	10/05/17	<50	---	79	---	---	<0.50	<0.50	<0.50	<0.50	<0.50	<0.50	0.56	<10	<1	<1
MW-15R	04/19/18	66	---	60	---	---	<0.50	<0.50	<0.50	<0.50	<0.50	<0.50	0.76	<10	<1	<1
MW-15R	11/08/18	53	---	52	---	---	<0.50	<0.50	<0.50	<0.50	<0.50	<0.50	<10	<1	<1	<1
MW-15R	04/18/19	<50	---	<50	---	---	<0.50	<0.50	<0.50	<0.50	<0.50	<0.50	<10	<1	<1	<1
MW-15R	10/30/19	<50	---	<50	---	---	<0.50	<0.50	<0.50	<0.50	<0.50	<0.50	<10	<1.0	<1.0	<1.0
MW-15R	05/11/20	78	---	180	---	---	<0.50	<0.50	<0.50	<0.50	<0.50	<0.50	<10	<1.0	<1.0	<1.0
MW-15R	11/05/20	130	---	220	---	---	<0.50	<0.50	<0.50	<0.50	<0.50	<0.50	<10	<1.0	<1.0	<1.0
MW-15R	05/05/21	<50	---	53	---	---	<0.50	<0.50	<0.50	<0.50	<0.50	<0.50	<10	<1.0	<1.0	<1.0
MW-15R	11/02/21	63	---	<50	---	---	<0.50	<0.50	<0.50	<0.50	<0.50	<0.50	<10	<1.0	<1.0	<1.0
MW-15R	05/12/22	<50	---	140	---	---	<0.50	<0.50	<0.50	<0.50	<0.50	<0.50	11	<1.0	<1.0	<1.0
MW-16	11/27/96	50	---	<500	<500	---	<0.50	<0.50	<0.50	1.5	140	71	---	---	---	---
MW-16	07/10/97	<50	---	<50	<50	---	<5	<5	<5	<5	<5	<5	---	---	---	---
MW-16	01/06/98	<500	---	<100	<100	---	<0.50	<0.50	<0.50	<1	<0.50	<0.50	---	---	---	---
MW-16	05/21/98	<300	---	---	---	---	<0.50	0.7	<0.50	0.6	<0.50	<0.50	---	---	---	---
MW-16	11/05/98	<300	<100	---	---	---	<0.50	<0.50	<0.50	<0.50	<0.50	<0.50	---	---	---	---
MW-16	05/27/99	<300	<100	---	---	---	<0.50	<0.50	<0.50	<0.50	<0.50	<0.50	---	---	---	---
MW-16	11/18/99	<300	<100	---	---	---	<0.50	<1	<0.50	<0.50	<0.50	<0.50	---	---	---	---
MW-16	05/17/00	<300	<100	---	---	---	<0.50	<0.50	<0.50	<0.50	<0.50	<0.50	---	---	---	---
MW-16	11/30/00	<300	<100	---	---	---	<0.50	<0.50	<0.50	<0.50	<0.50	<0.50	---	---	---	---
MW-16	05/09/01	<300	3100	---	---	---	2.6	<0.50	<0.50	0.6	<0.50	<0.50	---	---	---	---
MW-16	11/07/01	<300	2100	---	---	---	1.2	<0.50	<0.50	<0.50	<0.50	<0.50	31	---	---	---
MW-16	02/01/02	---	---	---	---	---	<0.50	<0.50	<0.50	<0.50	<0.50	<0.50	220	---	---	---
MW-16	04/11/02	<300	<100	---	---	---	<0.50	<0.50	<0.50	<0.50	<0.50	<0.50	260	---	---	---
MW-16	10/23/02	<300	<100	---	---	---	<0.50	<1	<1	<1	<0.50	14	---	---	---	---
MW-16	01/29/03	<300	<100	---	---	---	<0.50	<0.50	<0.50	<0.50	<0.50	6.8	---	---	---	---
MW-16	04/09/03	---	<100	---	---	---	<0.50	<0.50	<0.50	<0.50	<1	16.2	---	---	---	---
MW-16	08/01/03	<50	<100	---	---	---	<0.50	<0.50	<0.50	<0.50	<0.50	110	---	---	---	---
MW-16	10/11/03	---	<100	---	---	---	<0.50	<0.50	<0.50	<0.50	<0.50	100	---	---	---	---
MW-16	01/28/04	51	<100	---	---	---	<0.50	<0.50	<0.50	<0.50	<0.50	89	---	---	---	---
MW-16	04/21/04	---	180	---	---	---	<0.50	<0.50	<0.50	<0.50	<0.50	83	110	<2	<2	<2
MW-16	07/20/04	<50	<100	---	---	---	<0.50	<0.50	<0.50	<0.50	<0.50	22	---	---	---	---
MW-16	11/04/04	---	300	---	---	---	<0.50	<0.50	<0.50	<0.50	<0.50	3.3	120	<2	<2	<2
MW-16	02/02/05	<50	<100	---	---	---	<0.50	<0.50	<0.50	<0.50	<0.50	<0.50	---	---	---	---
MW-16	05/06/05	---	<100	---	---	---	<0.50	<0.50	<0.50	<0.50	<0.50	<0.50	<10	<2	<2	<2
MW-16	08/02/05	<50	<100	---	---	---	<0.50	<0.50	<0.50	<0.50	<0.50	<0.50	---	---	---	---
MW-16	11/08/05	---	<100	---	---	---	<0.50	<0.50	<0.50	<0.50	<0.50	<0.50	<10	<2	<2	<2
MW-16	05/04/06	---	180	---	---	---	0.87	<0.50	<0.50	<0.50	<0.50	<0.50	<10	<2	<2	<2
MW-16	09/19/06	<50	<100	---	---	---	<0.50	<0.50	<0.50	<0.50	<0.50	<0.50	---	---	---	---
MW-16	12/08/06	---	<100	---	---	---	<0.50	<0.50	<0.50	<0.50	<0.50	<0.50	<10	<2	<2	<2
MW-16	05/03/07	---	<100	---	---	---	<0.50	<0.50	<0.50	<0.50	<0.50	<0.50	<10	<2	<2	<2
MW-16	11/16/07	---	<100	---	---	---	<0.50	<0.50	<0.50	<0.50	<0.50	<0.50	<10	<2	<2	<2

Attachment D. Historical Analytical Results for TPH, BTEX, 1,2-DCA, MTBE, TBA, DIPE, ETBE, and TAME in Groundwater – November 1996 through Present
 Defense Fuel Support Point, Norwalk, California

Results reported in micrograms per liter (µg/L)																
Well	Date	TPH-g	TPH-fp	TPH-d	TPH-jp ₄	TPH-jp ₅	Benzene	Toluene	Ethylbenzene	Xylenes	1,2-DCA	MTBE	TBA	DIPE	ETBE	TAME
MW-16	04/17/08	---	<100	---	---	---	<0.50	<0.50	<0.50	<0.50	<0.50	<0.50	<10	<2	<2	<2
MW-16	10/16/08	---	---	---	---	<100	<0.50	<0.50	<0.50	<0.50	<0.50	<0.50	<10	<2	<2	<2
MW-16	04/23/09	---	---	---	---	<100	<0.50	<0.50	<0.50	<0.50	<0.50	<0.50	<10	<2	<2	<2
MW-16	10/23/09	---	---	---	---	<100	<0.50	<0.50	<0.50	<0.50	<0.50	<0.50	<10	<2	<2	<2
MW-16	04/16/10	---	---	---	---	<100	<0.50	<0.50	<0.50	<0.50	<0.50	<0.50	<10	<2	<2	<2
MW-16	10/07/10	---	---	---	---	<100	<0.50	---	---	---	<0.50	<0.50	<10	---	---	---
MW-16	04/12/11	---	---	---	---	<100	<0.50	<0.50	<0.50	<0.50	<0.50	<0.50	<10	<2	<2	<2
MW-16	10/12/11	---	---	---	---	<100	<0.50	<0.50	<0.50	<0.50	<0.50	<0.50	<10	<2	<2	<2
MW-16	04/17/12	---	---	---	---	<100	<0.50	<0.50	<0.50	<0.50	<0.50	<0.50	<10	<2	<2	<2
MW-16	10/16/12	---	---	---	---	<100	<0.50	<0.50	<0.50	<0.50	<0.50	<0.50	<10	<2	<2	<2
MW-16	04/09/13	---	---	<100	---	---	<0.50	<0.50	<0.50	<0.50	<0.50	<0.50	<10	<2	<2	<2
MW-16	10/27/14	<100	---	<100	---	---	<0.50	<0.50	<0.50	<1	<0.50	<2	<10	<2	<2	<2
MW-16	04/24/15	<100	---	<100	---	---	<0.50	<0.50	<0.50	<1	<0.50	<2	<10	<2	<2	<2
MW-16	10/20/15	<100	---	<100	---	---	<0.50	<0.50	<0.50	<1	<0.50	<2	<10	<2	<2	<2
MW-16	04/12/16	<100	---	<100	---	---	1.3	<0.50	2.5	8.1	0.51	<1	<10	<2	<2	<2
MW-16	10/07/16	<100	---	<100	---	---	<0.50	<0.50	<0.50	<1	<0.50	<1	<10	<2	<2	<2
MW-16	04/18/17	<100	---	<100	---	---	<0.50	<0.50	<0.50	<1	<0.50	<1	<10	<2	<2	<2
MW-16	10/04/17	<100	---	100	---	---	<0.50	<0.50	<0.50	<1	<0.50	<1	<10	<2	<2	<2
MW-16	04/18/18	<100	---	110	---	---	<0.50	<0.50	<0.50	<1	<0.50	<1	<10	<2	<2	<2
MW-16	11/06/18	<100	---	<100	---	---	<0.50	<0.50	<0.50	<1	<0.50	<1	<10	<2	<2	<2
MW-16	04/16/19	<100	---	240 J	---	---	<0.50	<0.50	<0.50	<1	<0.50	<1	<10	<2	<2	<2
MW-16	10/30/19	<100	---	<100	---	---	<0.50	<0.50	<0.50	<1.0	<0.50	<1.2	<10	<2.0	<2.0	<2.0
MW-16	05/06/20	<100	---	<100	---	---	<0.50	<0.50	<0.50	<1.0	<0.50	<1.2	<10	<2.0	<2.0	<2.0
MW-16	10/20/20	<100	---	<100	---	---	<0.50	<0.50	<0.50	<1.0	<0.50	<1.2	<10J	<2.0	<2.0	<2.0
MW-16	05/03/21	<100	---	<100	---	---	<0.50	<0.50	<0.50	<1.0	<0.50	<1.2	<10	<2.0	<2.0	<2.0
MW-16	11/02/21	<100	---	<100	---	---	<0.50	<0.50	<0.50	<1.0	<0.50	<1.2	<10	<2.0	<2.0	<2.0
MW-16	05/10/22	<100	---	<100	---	---	<0.50	<0.50	<0.50	<1.0	<0.50	<1.2	<10	<2.0	<2.0	<2.0
MW-17	11/27/96	45	---	<500	<500	---	<0.50	<0.50	<0.50	<1	<0.50	---	---	---	---	---
MW-17	07/09/97	<50	---	<50	<50	---	<5	<5	<5	<5	<5	<5	---	---	---	---
MW-17	01/06/98	<500	---	<100	<100	---	<0.50	<0.50	<0.50	<1	<0.50	<0.50	---	---	---	---
MW-17	05/20/98	<300	---	---	---	---	<0.50	<0.50	<0.50	<1	<0.50	<0.50	---	---	---	---
MW-17	11/04/98	<300	<100	---	---	---	<0.50	<0.50	<0.50	<0.50	<0.50	<0.50	---	---	---	---
MW-17	05/26/99	<300	<100	---	---	---	<0.50	<0.50	<0.50	<0.50	<0.50	<0.50	---	---	---	---
MW-17	11/18/99	<300	<100	---	---	---	<0.50	<1	<0.50	<0.50	<0.50	0.5	---	---	---	---
MW-17	05/17/00	<300	<100	---	---	---	<0.50	<0.50	<0.50	<0.50	<0.50	<0.50	---	---	---	---
MW-17	11/29/00	<300	<100	---	---	---	<0.50	<0.50	<0.50	<0.50	<0.50	<0.50	---	---	---	---
MW-17	05/09/01	<300	<100	---	---	---	<0.50	<0.50	<0.50	<0.50	<0.50	<0.50	---	---	---	---
MW-17	11/07/01	<300	<100	---	---	---	<0.50	<0.50	<0.50	<0.50	<0.50	<0.50	---	---	---	---
MW-17	04/10/02	<300	<100	---	---	---	<0.50	<0.50	<0.50	<0.50	<0.50	<0.50	---	---	---	---
MW-17	10/23/02	<300	<100	---	---	---	<0.50	<1	<1	<1	<0.50	<1	---	---	---	---
MW-17	04/10/03	---	<100	---	---	---	<0.50	<0.50	<0.50	<0.50	<0.50	<0.50	---	---	---	---
MW-17	10/08/03	---	<100	---	---	---	<0.50	<0.50	<0.50	<0.50	<0.50	<0.50	---	---	---	---
MW-17	04/21/04	---	<100	---	---	---	<0.50	<0.50	<0.50	<0.50	<0.50	<0.50	<10	<2	<2	<2
MW-17	11/03/04	---	<100	---	---	---	<0.50	<0.50	<0.50	<0.50	<0.50	<0.50	<10	<2	<2	<2
MW-17	05/05/05	---	<100	---	---	---	<0.50	<0.50	<0.50	<0.50	<0.50	<0.50	<10	<2	<2	<2
MW-17	11/05/05	---	<100	---	---	---	<0.50	<0.50	<0.50	<0.50	<0.50	<0.50	<10	<2	<2	<2

Attachment D. Historical Analytical Results for TPH, BTEX, 1,2-DCA, MTBE, TBA, DIPE, ETBE, and TAME in Groundwater – November 1996 through Present
 Defense Fuel Support Point, Norwalk, California

Results reported in micrograms per liter (µg/L)																
Well	Date	TPH-g	TPH-fp	TPH-d	TPH-jp ₄	TPH-jp ₅	Benzene	Toluene	Ethylbenzene	Xylenes	1,2-DCA	MTBE	TBA	DIPE	ETBE	TAME
MW-17	05/03/06	---	<100	---	---	---	<0.50	<0.50	<0.50	<0.50	<0.50	<0.50	<10	<2	<2	<2
MW-17	12/05/06	---	<100	---	---	---	<0.50	<0.50	<0.50	<0.50	<0.50	<0.50	<10	<2	<2	<2
MW-17	05/02/07	---	<100	---	---	---	<0.50	<0.50	<0.50	<0.50	<0.50	<0.50	<10	<2	<2	<2
MW-17	11/13/07	<100	<100	---	---	---	<0.50	<0.50	<0.50	<0.50	<0.50	<0.50	<10	<2	<2	<2
MW-17	04/16/08	---	<100	---	---	---	<0.50	<0.50	<0.50	<0.50	<0.50	<0.50	<10	<2	<2	<2
MW-17	10/15/08	---	---	---	---	---	<0.50	<0.50	<0.50	<0.50	<0.50	<0.50	<10	<2	<2	<2
MW-17	04/20/09	---	---	---	---	<100	<0.50	<0.50	<0.50	<0.50	<0.50	<0.50	<10	<2	<2	<2
MW-17	10/23/09	---	---	---	---	<100	<0.50	<0.50	<0.50	<0.50	<0.50	<0.50	<10	<2	<2	<2
MW-17	04/16/10	---	---	---	---	<100	<0.50	<0.50	<0.50	<0.50	<0.50	<0.50	<10	<2	<2	<2
MW-17	10/06/10	---	---	---	---	<100	<0.50	---	---	---	<0.50	<0.50	<10	---	---	---
MW-17	04/12/11	---	---	---	---	<100	<0.50	<0.50	<0.50	<0.50	<0.50	<0.50	<10	<2	<2	<2
MW-17	10/13/11	---	---	---	---	<100	<0.50	<0.50	<0.50	<0.50	<0.50	<0.50	<10	<2	<2	<2
MW-17	04/17/12	---	---	---	---	<100	<0.50	<0.50	<0.50	<0.50	<0.50	<0.50	<10	<2	<2	<2
MW-17	10/16/12	---	---	---	---	<100	<0.50	<0.50	<0.50	<0.50	<0.50	<0.50	<10	<2	<2	<2
MW-17	04/09/13	---	---	<100	---	---	<0.50	<0.50	<0.50	<0.50	<0.50	<0.50	<10	<2	<2	<2
MW-17	10/08/13	<100	---	110 HD	---	---	<0.50	<0.50	<0.50	<0.50	<0.50	<0.50	<10	<2	<2	<2
MW-17	04/16/14	<100	---	<100	---	---	<0.50	<0.50	<0.50	<0.50	<0.50	<0.50	<10	<2	<2	<2
MW-17	10/27/14	<100	---	<100	---	---	<0.50	<0.50	<0.50	<1	<0.50	<2	<10	<2	<2	<2
MW-17	04/24/15	<100	---	<100	---	---	<0.50	<0.50	<0.50	<1	<0.50	<2	<10	<2	<2	<2
MW-17	10/20/15	130	---	<100	---	---	<0.50	<0.50	<0.50	<1	<0.50	<2	<10	<2	<2	<2
MW-17	04/13/16	<100	---	<100	---	---	<0.50	<0.50	0.67	2.4	<0.50	<1	<10	<2	<2	<2
MW-17	10/04/16	<100	---	<100	---	---	<0.50	<0.50	0.5	<1	<0.50	<1	<10	<2	<2	<2
MW-17	04/18/17	<100	---	<100	---	---	<0.50	<0.50	<0.50	<1	<0.50	<1	<10	<2	<2	<2
MW-17	10/03/17	<100	---	110	---	---	<0.50	<0.50	<0.50	<1	<0.50	<1	<10	<2	<2	<2
MW-17	04/17/18	<100	---	<100	---	---	<0.50	<0.50	<0.50	<1	<0.50	<1	<10	<2	<2	<2
MW-17	11/06/18	<100	---	<100	---	---	<0.50	<0.50	<0.50	<1	<0.50	<1	<10	<2	<2	<2
MW-17	04/16/19	<100	---	230 J	---	---	<0.50	<0.50	<0.50	<1	<0.50	<1	<10	<2	<2	<2
MW-17	10/30/19	<100	---	<100	---	---	<0.50	<0.50	<0.50	<1.0	<0.50	<1.2	<10	<2.0	<2.0	<2.0
MW-17	05/05/20	<100	---	<100	---	---	<0.50	<0.50	<0.50	<1.0	<0.50	<1.2	<10	<2.0	<2.0	<2.0
MW-17	10/20/20	<100	---	<100	---	---	<0.50	<0.50	<0.50	<1.0	<0.50	<1.2	<10J	<2.0	<2.0	<2.0
MW-17	05/05/21	<100	---	<100	---	---	<0.50	<0.50	<0.50	<1.0	<0.50	<1.2	<10	<2.0	<2.0	<2.0
MW-17	11/02/21	<100	---	<100	---	---	<0.50	<0.50	<0.50	<1.0	<0.50	<1.2	<10	<2.0	<2.0	<2.0
MW-17	05/10/22	<100	---	<100	---	---	<0.50	<0.50	<0.50	<1.0	<0.50	<1.2	<10	<2.0	<2.0	<2.0
MW-18 (MID)	07/16/97	<100	---	<500	---	---	---	---	---	---	---	---	---	---	---	---
MW-18 (MID)	01/05/98	420	---	<500	---	---	---	---	---	---	---	---	---	---	---	---
MW-18 (MID)	10/08/03	530	240	---	---	---	1.2	<1	<1	<1	16	640	---	---	---	---
MW-18 (MID)	10/07/10	1100	<1000	---	---	---	290	<1.5	<1.5	<1.5	3	12	150	11	<3	<3
MW-18 (MID)	04/13/11	4100	910	---	---	---	1900	<10	<10	11	<20	13	<200	21	<20	<20
MW-18 (MID)	10/12/11	1200	720	---	---	---	460	<2.5	<2.5	3.2	<5	4.6	82	9.3	<5	<5
MW-18 (MID)	04/20/12	<200	---	330	---	---	<1	<1	<1	<1	<2	2.4	21	4.2	<2	<2
MW-18 (MID)	10/18/12	96	---	170	---	---	<0.50	<0.50	<0.50	<0.50	<0.50	<0.50	49	3.6	<1	<1
MW-18 (MID)	10/31/14	<200	---	130	---	---	<1	<1	<1	<1	<2	<1	87	5.1	<2	<2
MW-18 (MID)	04/22/15	<50	---	140	---	---	<0.50	<0.50	<0.50	<0.50	1.2	<0.50	59	3.7	<1	<1
MW-18 (MID)	10/27/15	<50	---	130	---	---	<0.50	<0.50	<0.50	<0.50	<0.50	1.2	<10	3.1	<1	<1
MW-18 (MID)	03/15/16	390	---	390	---	---	120	1.3	<0.50	0.91	<0.50	5	28	5.9	<1	<1
MW-18 (MID)	04/13/16	390	---	440	---	---	65	1.4	<0.50	2	<1	4.7	74	1.5	<1	<1

Attachment D. Historical Analytical Results for TPH, BTEX, 1,2-DCA, MTBE, TBA, DIPE, ETBE, and TAME in Groundwater – November 1996 through Present
 Defense Fuel Support Point, Norwalk, California

Results reported in micrograms per liter (µg/L)																
Well	Date	TPH-g	TPH-fp	TPH-d	TPH-jp ₄	TPH-jp ₅	Benzene	Toluene	Ethylbenzene	Xylenes	1,2-DCA	MTBE	TBA	DIPE	ETBE	TAME
MW-18 (MID)	08/23/16	150	---	330	---	---	12	0.28	0.17	1.7	0.23	7.7	46	4.4	<1	0.2
MW-18 (MID)	10/06/16	200	---	490	---	---	6.1	<0.50	<0.50	1.5	<1	2.7	55	1.3	<1	<1
MW-18 (MID)	04/20/17	<100	---	200	---	---	<0.50	<0.50	<0.50	<0.50	<1	1.3	32	1.6	<1	<1
MW-18 (MID)	10/05/17	<50	---	120	---	---	<0.50	<0.50	<0.50	<0.50	<0.50	0.94	13	1.7	<1	<1
MW-18 (MID)	04/19/18	<50	---	98	---	---	<0.50	<0.50	<0.50	<0.50	<0.50	1.3	<10	1.3	<1	<1
MW-18 (MID)	11/09/18	<50	---	130	---	---	<0.50	<0.50	<0.50	<0.50	<0.50	1	<10	<1	<1	<1
MW-18 (MID)	04/18/19	<50	---	<50	---	---	<0.50	<0.50	<0.50	<0.50	<0.50	1.1	<10	<1	<1	<1
MW-18 (MID)	10/31/19	<50	---	98	---	---	<0.50	<0.50	<0.50	<0.50	<0.50	1.4	11	<1.0	<1.0	<1.0
MW-18 (MID)	05/11/20	<50	---	150	---	---	<0.50	<0.50	<0.50	<0.50	<0.50	1.7	18	1.2	<1.0	<1.0
MW-18 (MID)	11/06/20	<50	---	260	---	---	<0.50	<0.50	<0.50	<0.50	<0.50	2.9	19	1.0	<1.0	<1.0
MW-18 (MID)	05/06/21	<50	---	280	---	---	<0.50	<0.50	<0.50	<0.50	<0.50	2.6	16	<1.0	<1.0	<1.0
MW-18 (MID)	11/03/21	<50	---	<50	---	---	<0.50	<0.50	<0.50	<0.50	<0.50	1.3	<10	<1.0	<1.0	<1.0
MW-18 (MID)	05/13/22	<50	---	210	---	---	<0.50	<0.50	<0.50	<0.50	<0.50	0.83	<10	<1.0	<1.0	<1.0
MW-19 (MID)	11/26/96	---	---	---	---	---	48	<0.50	17	1.76	7.7	600	---	---	---	---
MW-19 (MID)	07/16/97	<100	---	<500	---	---	<0.50	<0.50	<0.50	<1	9.1	810	---	---	---	---
MW-19 (MID)	01/05/98	<100	---	<500	---	---	<5	<50	<5	<15	<5	1400	---	---	---	---
MW-19 (MID)	05/27/98	500	---	---	---	---	<5	<0.50	<5	<10	14	590	---	---	---	---
MW-19 (MID)	08/26/98	514	233	---	---	---	<2.5	<2.5	<2.5	<2.5	11.1	779	---	---	---	---
MW-19 (MID)	11/17/98	491	<100	---	---	---	<5	<5	<5	<5	11	850	---	---	---	---
MW-19 (MID)	02/03/99	<10000	---	<500	---	---	<10	<10	<10	<20	<20	1300	---	---	---	---
MW-19 (MID)	05/06/99	540	---	<500	---	---	42	<1	<1	<1	<2.5	1500	---	---	---	---
MW-19 (MID)	08/10/99	600	---	<1000	---	---	<0.50	<1	<1	<1	6.8	980	---	---	---	---
MW-19 (MID)	11/17/99	1100	310	---	---	---	26	<5	<5	<5	<5	1100	---	---	---	---
MW-19 (MID)	02/29/00	2000	1800	---	---	---	530	<5	<5	<5	<5	1100	---	---	---	---
MW-19 (MID)	05/17/00	5200	5100	---	---	---	1900	<25	<25	<25	<25	2600	---	---	---	---
MW-19 (MID)	08/29/00	2700	19000	---	---	---	560	<10	<10	<10	<10	3200	---	---	---	---
MW-19 (MID)	11/30/00	2100	1200	---	---	---	520	3.6	0.9	6.1	<0.50	1200	---	---	---	---
MW-19 (MID)	02/06/01	780	410	---	---	---	66	<10	<10	<10	<10	720	---	---	---	---
MW-19 (MID)	05/09/01	360	230	---	---	---	4.4	<2.5	<2.5	<2.5	6.5	490	---	---	---	---
MW-19 (MID)	09/19/01	<300	<100	---	---	---	<2.5	<2.5	<2.5	<2.5	8.2	200	---	---	---	---
MW-19 (MID)	11/06/01	<300	120	---	---	---	<1	<1	<1	<1	6.5	180	---	---	---	---
MW-19 (MID)	01/30/02	<300	150	---	---	---	<0.50	<0.50	<0.50	<0.50	5.1	33	---	---	---	---
MW-19 (MID)	04/10/02	<300	<100	---	---	---	<0.50	<0.50	<0.50	<0.50	4.3	11	---	---	---	---
MW-19 (MID)	10/23/02	<300	330	---	---	---	1.1	<0.50	<0.50	<0.50	3.5	7.4	---	---	---	---
MW-19 (MID)	04/10/03	92	<100	---	---	---	<0.50	<0.50	<0.50	<0.50	2.5	4.3	---	---	---	---
MW-19 (MID)	10/07/03	84	<100	---	---	---	<0.50	<0.50	<0.50	<0.50	2.3	1	---	---	---	---
MW-19 (MID)	04/21/04	99	150	---	---	---	<0.50	<0.50	<0.50	<0.50	2.6	<0.50	---	---	---	---
MW-19 (MID)	11/03/04	<100	200	---	---	---	<0.50	<0.50	<0.50	<0.50	2	0.81	---	---	---	---
MW-19 (MID)	05/06/05	<50	<100	---	---	---	<0.50	<0.50	<0.50	<0.50	<0.50	<0.50	---	---	---	---
MW-19 (MID)	11/03/05	68	140	---	---	---	<0.50	<0.50	<0.50	<0.50	4.2	1.2	---	---	---	---
MW-19 (MID)	05/03/06	76	110	---	---	---	<0.50	<0.50	<0.50	<0.50	13	2.2	---	---	---	---
MW-19 (MID)	12/06/06	<50	260	---	---	---	<0.50	<0.50	<0.50	<0.50	1.3	<0.50	---	---	---	---
MW-19 (MID)	05/02/07	61	200	---	---	---	<0.50	<0.50	<0.50	<0.50	2.2	1.1	---	---	---	---
MW-19 (MID)	11/13/07	57	130	---	---	---	<0.50	<0.50	<0.50	<0.50	2.9	0.86	---	---	---	---
MW-19 (MID)	04/17/08	<50	110	---	---	---	<0.50	<0.50	<0.50	<0.50	3	1.2	---	---	---	---
MW-19 (MID)	10/17/08	<50	190	---	---	---	<0.50	<0.50	<0.50	<0.50	3.2	1.3	---	---	---	---

Attachment D. Historical Analytical Results for TPH, BTEX, 1,2-DCA, MTBE, TBA, DIPE, ETBE, and TAME in Groundwater – November 1996 through Present
 Defense Fuel Support Point, Norwalk, California

Results reported in micrograms per liter (µg/L)																
Well	Date	TPH-g	TPH-fp	TPH-d	TPH-jp ₄	TPH-jp ₅	Benzene	Toluene	Ethylbenzene	Xylenes	1,2-DCA	MTBE	TBA	DIPE	ETBE	TAME
MW-19 (MID)	04/20/09	<50	120	---	---	---	<0.50	<0.50	<0.50	<0.50	3.8	0.81	66	9.8	<1	<1
MW-19 (MID)	10/21/09	<50	140	---	---	---	<0.50	<0.50	<0.50	<0.50	5	0.79	130	16	<1	<1
MW-19 (MID)	05/26/10	<50	120	---	---	---	<0.50	<0.50	<0.50	<0.50	3.1	<0.50	<10	12	<1	<1
MW-19 (MID)	10/06/10	62	140	---	---	---	<0.50	<0.50	<0.50	<0.50	3.5	0.91	130	19	<1	<1
MW-19 (MID)	04/12/11	<50	<100	---	---	---	<0.50	<0.50	<0.50	<0.50	3.2	0.81	67	14	<1	<1
MW-19 (MID)	10/11/11	<50	130	---	---	---	<0.50	<0.50	<0.50	<0.50	3.2	0.67	110	11	<1	<1
MW-19 (MID)	04/18/12	<50	---	<50	---	---	<0.50	<0.50	<0.50	<0.50	4.7	1	290	22	<1	<1
MW-19 (MID)	10/17/12	<50	---	77	---	---	<0.50	<0.50	<0.50	<0.50	5.3	1.1	360	28	<1	<1
MW-19 (MID)	04/11/13	55	---	<50	---	---	<0.50	<0.50	<0.50	<0.50	9.2	2	330	31	<1	<1
MW-19 (MID)	10/10/13	54	---	<50	---	---	<0.50	<0.50	<0.50	<0.50	7.4	2	350	25	<1	<1
MW-19 (MID)	04/17/14	74	---	<50	---	---	<0.50	<0.50	<0.50	<0.50	9.1	2	440	25	<1	<1
MW-19 (MID)	10/30/14	<50	---	<50	---	---	<0.50	<0.50	<0.50	<0.50	3.5	0.74	87	9.2	<1	<1
MW-19 (MID)	04/22/15	<50	---	<50	---	---	<0.50	<0.50	<0.50	<0.50	3.7	1.1	130	13	<1	<1
MW-19 (MID)	10/23/15	<50	---	<50	---	---	<0.50	<0.50	<0.50	<0.50	2.9	<0.50	36	6.2	<1	<1
MW-19 (MID)	04/13/16	<50	---	54	---	---	<0.50	<0.50	<0.50	<0.50	4.8	1	420	23	<1	<1
MW-19 (MID)	10/05/16	54	---	<50	---	---	<0.50	<0.50	<0.50	<0.50	3.8	0.68	220	19	<1	<1
MW-19 (MID)	04/19/17	<50	---	<50	---	---	<0.50	<0.50	<0.50	<0.50	2.1	<0.50	88	11	<1	<1
MW-19 (MID)	10/03/17	<50	---	<50	---	---	<0.50	<0.50	<0.50	<0.50	2.5	<0.50	22	4.2	<1	<1
MW-19 (MID)	04/18/18	<50	---	<50	---	---	<0.50	<0.50	<0.50	<0.50	2	<0.50	31	5.6	<1	<1
MW-19 (MID)	11/07/18	<50	---	<50	---	---	<0.50	<0.50	<0.50	<0.50	2.6	<0.50	23	4.3	<1	<1
MW-19 (MID)	04/18/19	<50	---	<50	---	---	<0.50	<0.50	<0.50	<0.50	2.2	<0.50	15	2.2	<1	<1
MW-19 (MID)	10/29/19	<50	---	58	---	---	<0.50	<0.50	<0.50	<0.50	1.1	<0.50	11	1.6	<1.0	<1.0
MW-19 (MID)	05/07/20	<50	---	<50	---	---	<0.50	<0.50	<0.50	<0.50	1.7	<0.50	17	2.5	<1.0	<1.0
MW-19 (MID)	11/03/20	<50	---	<50	---	---	<0.50	<0.50	<0.50	<0.50	1.2	<0.50	<10	1.8	<1.0	<1.0
MW-19 (MID)	05/06/21	<50	---	<50	---	---	<0.50	<0.50	<0.50	<0.50	1.3	<0.50	12	2.1	<1.0	<1.0
MW-19 (MID)	11/02/21	<50	---	<50	---	---	<0.50	<0.50	<0.50	<0.50	1.2	<0.50	<10	1.7	<1.0	<1.0
MW-19 (MID)	05/10/22	<50	---	<50	---	---	<0.50	<0.50	<0.50	<0.50	1.0	<0.50	<10	1.8	<1.0	<1.0
MW-20 (MID)	11/22/96	---	---	---	---	---	<0.50	<0.50	<0.50	1.5	66	36	---	---	---	---
MW-20 (MID)	07/11/97	<100	---	<500	---	---	<0.50	<0.50	<0.50	<1	33	13	---	---	---	---
MW-20 (MID)	01/05/98	<100	---	<500	---	---	<0.50	<0.50	<0.50	<1.5	17	9.2	---	---	---	---
MW-20 (MID)	05/27/98	<300	---	---	---	---	<0.50	<0.50	<0.50	<1	35	22	---	---	---	---
MW-20 (MID)	11/16/98	<300	<100	---	---	---	14	41	4.8	29.8	31	33	---	---	---	---
MW-20 (MID)	05/07/99	<500	---	<500	---	---	5.6	22	1.7	9.8	22	13	---	---	---	---
MW-20 (MID)	11/16/99	<300	<100	---	---	---	<0.50	<0.50	<0.50	<0.50	21	19	---	---	---	---
MW-20 (MID)	05/19/00	<300	220	---	---	---	<0.50	<0.50	<0.50	<0.50	22	11	---	---	---	---
MW-20 (MID)	11/28/00	<300	340	---	---	---	<0.50	<0.50	<0.50	<0.50	17	8.1	---	---	---	---
MW-20 (MID)	05/09/01	<300	180	---	---	---	<50	<50	<50	<50	2200	1300	---	---	---	---
MW-20 (MID)	09/19/01	<300	<100	---	---	---	<0.50	<0.50	<0.50	<0.50	23	11	---	---	---	---
MW-20 (MID)	11/07/01	<300	170	---	---	---	<0.50	<0.50	<0.50	<0.50	23	14	---	---	---	---
MW-20 (MID)	04/11/02	<300	<100	---	---	---	<0.50	<0.50	<0.50	<0.50	17	12	---	---	---	---
MW-20 (MID)	10/24/02	<300	220	---	---	---	<0.50	<0.50	<0.50	<0.50	20	20	---	---	---	---
MW-20 (MID)	04/10/03	<50	<100	---	---	---	<0.50	<0.50	<0.50	<0.50	17	11	---	---	---	---
MW-20 (MID)	10/08/03	<100	<100	---	---	---	<0.50	<0.50	<0.50	<0.50	29	19	---	---	---	---
MW-20 (MID)	04/21/04	56	<100	---	---	---	<0.50	<0.50	<0.50	<0.50	27	18	---	---	---	---
MW-20 (MID)	11/05/04	<50	<100	---	---	---	<0.50	<0.50	<0.50	<0.50	23	15	---	---	---	---
MW-20 (MID)	05/05/05	97	<100	---	---	---	<0.50	<0.50	<0.50	<0.50	33	57	---	---	---	---

Attachment D. Historical Analytical Results for TPH, BTEX, 1,2-DCA, MTBE, TBA, DIPE, ETBE, and TAME in Groundwater – November 1996 through Present
 Defense Fuel Support Point, Norwalk, California

Results reported in micrograms per liter (µg/L)																
Well	Date	TPH-g	TPH-fp	TPH-d	TPH-jp ₄	TPH-jp ₅	Benzene	Toluene	Ethylbenzene	Xylenes	1,2-DCA	MTBE	TBA	DIPE	ETBE	TAME
MW-20 (MID)	11/03/05	58	<100	---	---	---	<0.50	<0.50	<0.50	<0.50	25	46	---	---	---	---
MW-20 (MID)	05/03/06	<50	<100	---	---	---	<0.50	<0.50	<0.50	<0.50	21	32	---	---	---	---
MW-20 (MID)	12/07/06	<50	<100	---	---	---	<0.50	<0.50	<0.50	<0.50	21	25	---	---	---	---
MW-20 (MID)	05/05/07	59	<100	---	---	---	<0.50	<0.50	<0.50	<0.50	20	25	---	---	---	---
MW-20 (MID)	11/14/07	<50	<100	---	---	---	<0.50	<0.50	<0.50	<0.50	20	23	---	---	---	---
MW-20 (MID)	04/17/08	<50	<100	---	---	---	<0.50	<0.50	<0.50	<0.50	15	21	---	---	---	---
MW-20 (MID)	10/17/08	<50	100	---	---	---	<0.50	<0.50	<0.50	<0.50	17	18	---	---	---	---
MW-20 (MID)	04/22/09	<50	<100	---	---	---	<0.50	<0.50	<0.50	<0.50	17	16	28	11	<1	<1
MW-20 (MID)	10/21/09	<50	<100	---	---	---	<0.50	<0.50	<0.50	<0.50	16	18	32	14	<1	<1
MW-20 (MID)	05/27/10	<50	<100	---	---	---	<0.50	<0.50	<0.50	<0.50	18	16	<10	12	<1	<1
MW-20 (MID)	10/06/10	51	<100	---	---	---	<0.50	<0.50	<0.50	<0.50	15	19	40	13	<1	<1
MW-20 (MID)	04/12/11	51	<100	---	---	---	<0.50	<0.50	<0.50	<0.50	17	18	<10	17	<1	<1
MW-20 (MID)	10/11/11	<50	170	---	---	---	<0.50	<0.50	<0.50	<0.50	13	17	38	11	<1	<1
MW-20 (MID)	04/19/12	<50	---	<50	---	---	<0.50	<0.50	<0.50	<0.50	15	12	26	9.9	<1	<1
MW-20 (MID)	10/17/12	<50	---	<50	---	---	<0.50	<0.50	<0.50	<0.50	6.8	7.6	12	6.8	<1	<1
MW-20 (MID)	04/10/13	<50	---	<50	---	---	<0.50	<0.50	<0.50	<0.50	14	9.8	<10	6.7	<1	<1
MW-20 (MID)	10/10/13	<50	---	<50	---	---	<0.50	<0.50	<0.50	<0.50	16	14	29	11	<1	<1
MW-20 (MID)	04/16/14	55	---	<50	---	---	<0.50	<0.50	<0.50	<0.50	13	9.6	22	7.4	<1	<1
MW-20 (MID)	10/30/14	<50	---	<50	---	---	<0.50	<0.50	<0.50	<0.50	10	8.7	18	6.6	<1	<1
MW-20 (MID)	04/22/15	<50	---	<50	---	---	<0.50	<0.50	<0.50	<0.50	6.2	11	19	8.2	<1	<1
MW-20 (MID)	10/23/15	<50	---	91	---	---	<0.50	0.5	<0.50	0.7	0.65	4.7	<10	3.2	<1	<1
MW-20 (MID)	04/13/16	<50	---	<50	---	---	<0.50	<0.50	<0.50	<0.50	10	8.9	25	6.3	<1	<1
MW-20 (MID)	10/05/16	<50	---	<50	---	---	<0.50	<0.50	<0.50	<0.50	13	7.1	22	7.2	<1	<1
MW-20 (MID)	04/19/17	<50	---	<50	---	---	<0.50	<0.50	<0.50	<0.50	9	8.1	21	6	<1	<1
MW-20 (MID)	10/03/17	<50	---	<100X	---	---	<0.50	<0.50	<0.50	<0.50	8.6	6.8	16	5.1	<1	<1
MW-20 (MID)	04/17/18	<50	---	<50	---	---	<0.50	<0.50	<0.50	<0.50	7.9	6.1	<10	4.9	<1	<1
MW-20 (MID)	11/07/18	<50	---	<50	---	---	<0.50	<0.50	<0.50	<0.50	4.4	4.6	<10	2.7	<1	<1
MW-20 (MID)	04/18/19	<50	---	<50	---	---	<0.50	<0.50	<0.50	<0.50	12	16	34	8	<1	<1
MW-20 (MID)	10/29/19	<50	---	52	---	---	<0.50	<0.50	<0.50	<0.50	7.6	8.9	16	4.9	<1.0	<1.0
MW-20 (MID)	05/07/20	<50	---	<50	---	---	<0.50	<0.50	<0.50	<0.50	12	15	28	8.0	<1.0	<1.0
MW-20 (MID)	11/05/20	<50	---	<50	---	---	<0.50	<0.50	<0.50	<0.50	2.5	5.5	<10	1.8	<1.0	<1.0
MW-20 (MID)	05/05/21	<50	---	<50	---	---	<0.50	<0.50	<0.50	<0.50	2.0	5.7	<10	1.7	<1.0	<1.0
MW-20 (MID)	11/02/21	<50	---	<50	---	---	<0.50	<0.50	<0.50	<0.50	8.6	9.6	21	5.7	<1.0	<1.0
MW-20 (MID)	05/10/22	<50	---	<50	---	---	<0.50	<0.50	<0.50	<0.50	7.8	8.0	30	5.7	<1.0	<1.0
MW-21 (MID)	05/07/99	<500	---	590	---	---	<1	<1	<1	<1	75	39	---	---	---	---
MW-21 (MID)	11/29/00	<300	4600	---	---	---	3.6	<0.50	<0.50	<0.50	16	62	---	---	---	---
MW-21 (MID)	05/09/01	<300	1900	---	---	---	<0.50	<0.50	<0.50	<0.50	9.8	50	---	---	---	---
MW-21 (MID)	11/06/01	<300	1400	---	---	---	0.5	<0.50	<0.50	<0.50	12	69	---	---	---	---
MW-21 (MID)	04/10/02	<300	1100	---	---	---	<0.50	<0.50	<0.50	<0.50	8.6	71	---	---	---	---
MW-21 (MID)	10/23/02	<300	1400	---	---	---	<0.50	<0.50	<0.50	<0.50	7.4	61	---	---	---	---
MW-21 (MID)	10/07/03	87	290	---	---	---	<0.50	<0.50	<0.50	<0.50	5.6	55	---	---	---	---
MW-21 (MID)	05/06/05	62	100	---	---	---	<0.50	<0.50	<0.50	<0.50	2.8	25	---	---	---	---
MW-21 (MID)	05/03/06	<50	<140	---	---	---	<0.50	<0.50	<0.50	<0.50	1.5	13	---	---	---	---
MW-21 (MID)	05/02/07	<50	110	---	---	---	<0.50	<0.50	<0.50	<0.50	0.73	3.3	---	---	---	---
MW-21 (MID)	04/17/08	<50	100	---	---	---	<0.50	<0.50	<0.50	<0.50	0.88	6.4	---	---	---	---
MW-21 (MID)	04/20/09	<100	530	---	---	---	<0.50	<0.50	<0.50	<0.50	2.3	1.9	25	2.3	<1	<1

Attachment D. Historical Analytical Results for TPH, BTEX, 1,2-DCA, MTBE, TBA, DIPE, ETBE, and TAME in Groundwater – November 1996 through Present
 Defense Fuel Support Point, Norwalk, California

Results reported in micrograms per liter (µg/L)																
Well	Date	TPH-g	TPH-fp	TPH-d	TPH-jp ₄	TPH-jp ₅	Benzene	Toluene	Ethylbenzene	Xylenes	1,2-DCA	MTBE	TBA	DIPE	ETBE	TAME
MW-21 (MID)	05/26/10	<100	420	---	---	---	<0.50	<0.50	<0.50	<0.50	2.9	1.5	<10	3.2	<1	<1
MW-21 (MID)	04/12/11	72	350	---	---	---	<0.50	<0.50	<0.50	<0.50	3.8	2.4	32	3	<1	<1
MW-21 (MID)	04/18/12	<100	---	140	---	---	<0.50	<0.50	<0.50	<0.50	2.2	<0.50	17	<1	<1	<1
MW-21 (MID)	04/10/13	<200	---	61	---	---	<1	<1	<1	<1	2.4	<1	22	3.3	<2	<2
MW-21 (MID)	10/10/13	<50	---	<50	---	---	<0.50	<0.50	<0.50	<0.50	2.8	0.81	35	3	<1	<1
MW-21 (MID)	04/16/14	<50	---	<50	---	---	<0.50	<0.50	<0.50	<0.50	4.2	0.51	<10	<1	<1	<1
MW-21 (MID)	10/30/14	<50	---	<50	---	---	<0.50	<0.50	<0.50	<0.50	3.6	0.69	<10	<1	<1	<1
MW-21 (MID)	04/22/15	<50	---	56	---	---	<0.50	<0.50	<0.50	<0.50	3.4	0.68	<10	<1	<1	<1
MW-21 (MID)	10/23/15	57	---	120	---	---	<0.50	<0.50	<0.50	<0.50	3.4	1.1	<10	<1	<1	<1
MW-21 (MID)	04/13/16	<50	---	87	---	---	<0.50	<0.50	<0.50	<0.50	3.5	0.79	<10	<1	<1	<1
MW-21 (MID)	10/05/16	57	---	82	---	---	<0.50	<0.50	<0.50	<0.50	3.2	1.2	<10	<1	<1	<1
MW-21 (MID)	04/19/17	<100	---	120	---	---	<0.50	<0.50	<0.50	<0.50	2.2	1	12	<1	<1	<1
MW-21 (MID)	10/03/17	<50	---	67	---	---	<0.50	<0.50	<0.50	<0.50	3.1	1.4	10	<1	<1	<1
MW-21 (MID)	04/18/18	68	---	110	---	---	<0.50	<0.50	<0.50	<0.50	2.4	1.3	<10	<1	<1	<1
MW-21 (MID)	11/07/18	<50	---	90	---	---	<0.50	<0.50	<0.50	<0.50	1.4 J	0.6	<10	<1	<1	<1
MW-21 (MID)	04/18/19	<50	---	56	---	---	<0.50	<0.50	<0.50	<0.50	3	1.5	<10	<1	<1	<1
MW-21 (MID)	10/30/19	<50	---	99	---	---	<0.50	<0.50	<0.50	<0.50	1.2	0.58	<10	<1.0	<1.0	<1.0
MW-21 (MID)	05/07/20	<50	---	59	---	---	<0.50	<0.50	<0.50	<0.50	0.93	0.80	<10	<1.0	<1.0	<1.0
MW-21 (MID)	11/03/20	<50	---	90	---	---	<0.50	<0.50	<0.50	<0.50	0.54	0.68	<10	<1.0	<1.0	<1.0
MW-21 (MID)	05/05/21	<50	---	99	---	---	<0.50	<0.50	<0.50	<0.50	1.6	0.97	<10	<1.0	<1.0	<1.0
MW-21 (MID)	11/02/21	<50	---	<50	---	---	<0.50	<0.50	<0.50	<0.50	1.5	1.2	<10	<1.0	<1.0	<1.0
MW-21 (MID)	05/10/22	<50	---	78 J	---	---	<0.50	<0.50	<0.50	<0.50	0.68	0.81	<10	<1.0	<1.0	<1.0
MW-22 (MID)	11/21/96	46	---	<500	<500	---	<0.50	<0.50	<0.50	<1.5	4.7	<5	---	---	---	---
MW-22 (MID)	07/10/97	<50	---	650	<400	---	<5	<5	<5	<5	15	<5	---	---	---	---
MW-22 (MID)	01/06/98	---	---	400	<100	---	<5	<5	<5	<1	<5	<5	---	---	---	---
MW-22 (MID)	05/21/98	<300	---	---	---	---	<0.50	<0.50	<0.50	<1	0.9	<0.50	---	---	---	---
MW-22 (MID)	08/26/98	<300	545	---	---	---	<0.50	<0.50	<0.50	<0.50	2.1	<0.50	---	---	---	---
MW-22 (MID)	11/04/98	<300	<100	---	---	---	<0.50	<0.50	<0.50	<0.50	1.6	<0.50	---	---	---	---
MW-22 (MID)	02/02/99	<500	---	<500	---	---	1.1	2.1	0.56	2.1	3.2	0.69	---	---	---	---
MW-22 (MID)	05/07/99	---	---	<500	---	---	8	3.4	1.7	7.5	<1	6.9	---	---	---	---
MW-22 (MID)	05/26/99	<300	322	---	---	---	<0.50	<0.50	<0.50	<0.50	3.7	4.7	---	---	---	---
MW-22 (MID)	08/10/99	<500	---	<1000	---	---	3.1	6.2	<1	4.9	8.9	<1	---	---	---	---
MW-22 (MID)	11/18/99	<300	260	---	---	---	<0.50	<1	<0.50	<0.50	19	0.8	---	---	---	---
MW-22 (MID)	02/29/00	<300	470	---	---	---	<0.50	<0.50	<0.50	<0.50	29	3.3	---	---	---	---
MW-22 (MID)	05/16/00	<300	380	---	---	---	<0.50	<0.50	<0.50	<0.50	16	2.4	---	---	---	---
MW-22 (MID)	08/29/00	<300	4400	---	---	---	<0.50	<0.50	<0.50	<0.50	45	14	---	---	---	---
MW-22 (MID)	11/28/00	<300	1100	---	---	---	<0.50	<0.50	<0.50	<0.50	88	13	---	---	---	---
MW-22 (MID)	11/29/00	<300	870	---	---	---	<0.50	<0.50	<0.50	<0.50	88	13	---	---	---	---
MW-22 (MID)	02/06/01	<300	460	---	---	---	<1	<1	<1	<1	120	14	---	---	---	---
MW-22 (MID)	05/09/01	<300	360	---	---	---	<0.50	<0.50	<0.50	<0.50	110	12	---	---	---	---
MW-22 (MID)	05/09/01	<300	230	---	---	---	<0.50	<0.50	<0.50	<0.50	83	11	---	---	---	---
MW-22 (MID)	09/19/01	<300	<100	---	---	---	<0.50	<0.50	<0.50	<0.50	30	4.5	---	---	---	---
MW-22 (MID)	11/07/01	<300	130	---	---	---	<0.50	<0.50	<0.50	<0.50	36	6.5	---	---	---	---
MW-22 (MID)	01/30/02	<300	430	---	---	---	<0.50	<0.50	<0.50	<0.50	30	19	---	---	---	---
MW-22 (MID)	04/12/02	<300	<100	---	---	---	<0.50	<0.50	<0.50	<0.50	22	11	---	---	---	---
MW-22 (MID)	07/30/02	<300	210	---	---	---	<0.50	<0.50	<0.50	<0.50	24	8.7	---	---	---	---

Attachment D. Historical Analytical Results for TPH, BTEX, 1,2-DCA, MTBE, TBA, DIPE, ETBE, and TAME in Groundwater – November 1996 through Present
 Defense Fuel Support Point, Norwalk, California

Results reported in micrograms per liter (µg/L)																
Well	Date	TPH-g	TPH-fp	TPH-d	TPH-jp ₄	TPH-jp ₅	Benzene	Toluene	Ethylbenzene	Xylenes	1,2-DCA	MTBE	TBA	DIPE	ETBE	TAME
MW-22 (MID)	10/24/02	<300	<100	---	---	---	<0.50	<1	<1	<1	18	5.4	---	---	---	---
MW-22 (MID)	01/28/03	<300	<100	---	---	---	<0.50	<0.50	<0.50	<0.50	18	4.8	---	---	---	---
MW-22 (MID)	04/11/03	---	<100	---	---	---	<0.50	<0.50	<0.50	<0.50	9.12	2.38	---	---	---	---
MW-22 (MID)	10/11/03	---	380	---	---	---	<0.50	<0.50	<0.50	<0.50	12	2.8	---	---	---	---
MW-22 (MID)	04/22/04	---	<100	---	---	---	<0.50	<0.50	<0.50	<0.50	19	4.8	21	3.2	<2	<2
MW-22 (MID)	07/21/04	180	280	---	---	---	<0.50	<0.50	<0.50	<0.50	---	11	---	---	---	---
MW-22 (MID)	11/04/04	---	240	---	---	---	<0.50	<0.50	<0.50	<0.50	31	11	17	2.8	<2	<2
MW-22 (MID)	03/02/05	---	180	---	---	---	<0.50	<1	<1	<1	---	15	---	---	---	---
MW-22 (MID)	05/07/05	---	290	---	---	---	<0.50	<0.50	<0.50	<0.50	1.8	30	<10	<2	<2	<2
MW-22 (MID)	11/08/05	---	<100	---	---	---	<0.50	<0.50	<0.50	<0.50	2.1	30	13	<2	<2	<2
MW-22 (MID)	05/05/06	---	500	---	---	---	<0.50	<0.50	<0.50	<0.50	6.1	14	<10	<2	<2	<2
MW-22 (MID)	12/05/06	---	130	---	---	---	<0.50	<0.50	<0.50	<0.50	5.3	16	13	<2	<2	<2
MW-22 (MID)	05/02/07	---	200	---	---	---	<0.50	<0.50	<0.50	<0.50	4.4	14	17	<2	<2	<2
MW-22 (MID)	11/14/07	---	<100	---	---	---	<0.50	<0.50	<0.50	<0.50	10	15	19	2.1	<2	<2
MW-22 (MID)	04/17/08	---	<100	---	---	---	<0.50	<0.50	<0.50	<0.50	8.3	11	18	<2	<2	<2
MW-22 (MID)	10/16/08	---	---	---	---	110	<0.50	<0.50	<0.50	<0.50	9.7	16	16	2.1	<2	<2
MW-22 (MID)	02/12/09	<100	---	---	---	<100	<0.50	<0.50	<0.50	<0.50	15	18	22	3.1	<2	<2
MW-22 (MID)	04/22/09	---	---	---	---	110	<0.50	<0.50	<0.50	<0.50	11	23	22	<2	<2	<2
MW-22 (MID)	07/20/09	---	---	---	---	150	<0.50	<0.50	<0.50	<0.50	11	19	34	2.9	<2	<2
MW-22 (MID)	10/23/09	---	---	---	---	130	<0.50	<0.50	<0.50	<0.50	13	16	27	<2	<2	<2
MW-22 (MID)	01/13/10	<100	---	---	---	<100	<0.50	<0.50	<0.50	<0.50	9.7	13	24	2.1	<2	<2
MW-22 (MID)	04/13/10	---	---	---	---	220	<0.50	<0.50	<0.50	<0.50	11	8.7	23	1.8 J	<2	<2
MW-22 (MID)	10/04/10	---	---	---	---	140	<0.50	---	---	---	10	13	<10	---	---	---
MW-22 (MID)	01/10/11	---	---	---	---	120	<0.50	<0.50	<0.50	<0.50	4.8	6.2	10	0.82 J	<2	<2
MW-22 (MID)	04/14/11	---	---	---	---	120	<0.50	<0.50	<0.50	<0.50	6.5	10	<10	0.76 J	<2	<2
MW-22 (MID)	07/11/11	---	---	---	---	100	<0.50	<0.50	<0.50	<0.50	5.5	7.8	13	0.48 J	<2	<2
MW-22 (MID)	10/13/11	---	---	---	---	120	0.39 J	0.38 J	<0.50	<0.50	4.6	6.3	7.2 J	0.37 J	<2	<2
MW-22 (MID)	01/09/12	---	---	---	---	<100	<0.50	<0.50	<0.50	<0.50	4.4	6.6	12	0.45 J	<2	<2
MW-22 (MID)	04/18/12	---	---	---	---	120	<0.50	<0.50	<0.50	<0.50	7.1	10	21	0.69 J	<2	<2
MW-22 (MID)	07/09/12	---	---	---	---	<100	<0.50	<0.50	<0.50	<0.50	4.4	5.8	<10	0.43 J	<2	<2
MW-22 (MID)	10/18/12	---	---	---	---	<100	<0.50	<0.50	<0.50	<0.50	6.4	12	<10	0.85 J	<2	<2
MW-22 (MID)	01/14/13	---	---	<100	---	---	<0.50	<0.50	<0.50	<0.50	4.4	5.3	<10	0.42 J	<2	<2
MW-22 (MID)	04/10/13	---	---	250 b	---	---	<0.50	<0.50	<0.50	<0.50	7	11	14	1.1 J	<2	<2
MW-22 (MID)	10/07/13	<100	---	240 HD	---	---	<0.50	<0.50	<0.50	<0.50	3.7	4.6	<10	<2	<2	<2
MW-22 (MID)	04/16/14	<100	---	100 HD	---	---	<0.50	<0.50	<0.50	<0.50	5	6.8	<10	0.64 J	<2	<2
MW-22 (MID)	10/28/14	<100	---	210	---	---	<0.50	<0.50	<0.50	<1	8.8	9.1	<10	<2	<2	<2
MW-22 (MID)	04/24/15	<100	---	240	---	---	<0.50	<0.50	<0.50	<1	10	8.9	19	2.6	<2	<2
MW-22 (MID)	10/23/15	<100	---	160	---	---	<0.50	<0.50	<0.50	<1	8.7	6.5	18	2.7	<2	<2
MW-22 (MID)	04/13/16	<100	---	170	---	---	<0.50	<0.50	0.87	2.7	6.8	5	<10	<2	<2	<2
MW-22 (MID)	10/05/16	<100	---	170	---	---	1.5	<0.50	<0.50	<1	7.1	4.4	<10	<2	<2	<2
MW-22 (MID)	04/19/17	<100	---	110	---	---	<0.50	<0.50	<0.50	<1	2.9	2.1	<10	<2	<2	<2
MW-22 (MID)	10/05/17	<100	---	100	---	---	<0.50	<0.50	<0.50	<1	<0.50	<1	<10	<2	<2	<2
MW-22 (MID)	04/19/18	<100	---	340	---	---	<0.50	<0.50	<0.50	<1	4.9	4.8 J	20 J	<2	<2	<2
MW-22 (MID)	11/08/18	<100	---	110	---	---	<0.50	<0.50	<0.50	<1	1.6	2	<10	<2	<2	<2
MW-22 (MID)	04/17/19	<100	---	<100	---	---	<0.50	<0.50	<0.50	<1	<0.50	1.8	<10	<2	<2	<2
MW-22 (MID)	11/05/19	<100	---	<100	---	---	<0.50	<0.50	<0.50	<1.0	2.3	6.0	11	<2.0	<2.0	<2.0

Attachment D. Historical Analytical Results for TPH, BTEX, 1,2-DCA, MTBE, TBA, DIPE, ETBE, and TAME in Groundwater – November 1996 through Present
 Defense Fuel Support Point, Norwalk, California

Results reported in micrograms per liter (µg/L)																
Well	Date	TPH-g	TPH-fp	TPH-d	TPH-jp ₄	TPH-jp ₅	Benzene	Toluene	Ethylbenzene	Xylenes	1,2-DCA	MTBE	TBA	DIPE	ETBE	TAME
MW-22 (MID)	05/07/20	<100	---	<100	---	---	<0.50	<0.50	<0.50	<1.0	1.7	<1.2	<10	<2.0	<2.0	<2.0
MW-22 (MID)	10/22/20	<100	---	140	---	---	<0.50	<0.50	<0.50	<1.0	<0.50	2.4	<10	<2.0	<2.0	<2.0
MW-22 (MID)	05/06/21	<100	---	<100	---	---	<0.50	<0.50	<0.50	<1.0	1.7	1.6	<10	<2.0	<2.0	<2.0
MW-22 (MID)	11/03/21	<100	---	140	---	---	<0.50	<0.50	<0.50	<1.0	1.3	<1.2	<10	<2.0	<2.0	<2.0
MW-22 (MID)	05/12/22	<100	---	<100	---	---	<0.50	<0.50	<0.50	<1.0	<0.50	<1.2	<10	<2.0	<2.0	<2.0
MW-23 (MID)	11/21/96	1400	---	<500	<500	---	62	<0.50	18	3.5	0.6	---	---	---	---	---
MW-23 (MID)	07/09/97	---	---	---	---	---	160	<1	21	26	---	---	---	---	---	---
MW-23 (MID)	07/09/97	140	---	970	<860	---	---	---	---	---	---	---	---	---	---	---
MW-23 (MID)	01/06/98	---	---	<100	<100	---	<0.30	---	<0.30	---	---	---	---	---	---	---
MW-23 (MID)	05/20/98	<300	---	---	---	---	---	---	---	---	---	---	---	---	---	---
MW-23 (MID)	11/04/98	<300	<100	---	---	---	<0.30	<0.30	<0.30	<0.60	---	---	---	---	---	---
MW-23 (MID)	05/27/99	<300	<100	---	---	---	<0.30	<0.30	<0.30	<0.60	---	---	---	---	---	---
MW-23 (MID)	11/18/99	<300	<100	---	---	---	<0.30	<0.30	<0.30	<0.60	---	---	---	---	---	---
MW-23 (MID)	05/16/00	<300	<100	---	---	---	<0.30	<0.30	<0.30	<0.60	---	---	---	---	---	---
MW-23 (MID)	11/29/00	<300	2200	---	---	---	<0.30	<0.30	<0.30	<0.60	---	<5	---	---	---	---
MW-23 (MID)	05/10/01	<300	1600	---	---	---	<0.30	<0.30	<0.30	<0.60	---	<5	---	---	---	---
MW-23 (MID)	11/07/01	<300	600	---	---	---	<0.30	<0.30	<0.30	<0.60	---	<5	---	---	---	---
MW-23 (MID)	04/10/02	<300	<100	---	---	---	<0.30	<0.30	<0.30	<0.60	---	<5	---	---	---	---
MW-23 (MID)	10/23/02	<300	<100	---	---	---	<0.30	<0.30	<0.30	<0.30	---	<5	---	---	---	---
MW-23 (MID)	04/10/03	---	<100	---	---	---	<1	<1	<1	<2	<3	<3	---	---	---	---
MW-23 (MID)	10/08/03	---	160	---	---	---	<0.30	<0.30	<0.30	<0.30	---	<5	---	---	---	---
MW-23 (MID)	04/22/04	---	<100	---	---	---	<0.30	<0.30	<0.30	<0.30	---	<5	---	---	---	---
MW-23 (MID)	11/04/04	---	<100	---	---	---	<0.30	<0.30	<0.30	<0.30	---	<5	---	---	---	---
MW-23 (MID)	05/10/05	---	650	---	---	---	0.4	0.79	0.41	<0.30	---	<5	---	---	---	---
MW-23 (MID)	05/03/06	---	6000	---	---	---	<0.30	<0.30	<0.30	0.32	---	<5	---	---	---	---
MW-23 (MID)	12/06/06	---	240	---	---	---	<0.50	<0.50	<0.50	<1	---	<5	---	---	---	---
MW-23 (MID)	05/02/07	---	340	---	---	---	<0.50	<0.50	<0.50	<1	---	<5	---	---	---	---
MW-23 (MID)	11/14/07	---	<100	---	---	---	<0.50	<0.50	<0.50	<1	---	<5	---	---	---	---
MW-23 (MID)	04/16/08	---	120	---	---	---	<0.50	<0.50	<0.50	<1	---	<5	---	---	---	---
MW-23 (MID)	10/15/08	---	---	---	---	150	<0.50	<0.50	<0.50	<0.50	<0.50	<0.50	<10	<2	<2	<2
MW-23 (MID)	04/21/09	---	---	---	---	<100	<0.50	<0.50	<0.50	<0.50	---	<0.50	---	---	---	---
MW-23 (MID)	10/23/09	---	---	---	---	150	<0.50	<0.50	<0.50	<0.50	<0.50	<0.50	<10	<2	<2	<2
MW-23 (MID)	04/13/10	---	---	---	---	1000	<0.50	<0.50	<0.50	<0.50	---	<0.50	4.8 J	<2	<2	<2
MW-23 (MID)	10/04/10	---	---	---	---	1400	<0.50	---	---	---	<0.50	0.73	<10	---	---	---
MW-23 (MID)	04/14/11	---	---	---	---	1800	<0.50	<0.50	<0.50	<0.50	<0.50	2.9	<10	<2	<2	<2
MW-23 (MID)	10/13/11	---	---	---	---	1900	<0.50	<0.50	<0.50	<0.50	<0.50	10	14	<2	<2	<2
MW-23 (MID)	04/19/12	---	---	---	---	1400	<0.50	<0.50	<0.50	0.32 J	<0.50	9.9	19	<2	<2	<2
MW-23 (MID)	10/19/12	---	---	---	---	3600	<0.50	<0.50	0.25 J	0.43	<0.50	4.3	<10	<2	<2	<2
MW-23 (MID)	04/11/13	---	---	4800	---	---	<0.50	<0.50	<0.50	0.85 J	<0.50	2.9	13	<2	<2	<2
MW-24	11/21/96	92	---	<500	<500	---	<0.50	<0.50	<0.50	<1.5	<0.50	---	---	---	---	---
MW-24	07/09/97	100	---	1400	<1000	---	11	<5	<5	<5	<5	<5	---	---	---	---
MW-24	01/06/98	700	---	<100	<100	---	93	<0.50	4	<1	<0.50	<0.50	---	---	---	---
MW-24	05/20/98	<300	---	---	---	---	<0.30	<0.50	<0.50	<1	<0.50	<0.50	---	---	---	---
MW-24	11/04/98	<300	129	---	---	---	11	2.7	2.1	18	<0.50	<0.50	---	---	---	---
MW-24	05/26/99	<300	142	---	---	---	<0.50	<0.50	<0.50	<0.50	<0.50	<0.50	---	---	---	---
MW-24	11/18/99	<300	<100	---	---	---	<0.50	<1	<0.50	<0.50	<0.50	<0.50	---	---	---	---

Attachment D. Historical Analytical Results for TPH, BTEX, 1,2-DCA, MTBE, TBA, DIPE, ETBE, and TAME in Groundwater – November 1996 through Present
 Defense Fuel Support Point, Norwalk, California

Results reported in micrograms per liter (µg/L)																
Well	Date	TPH-g	TPH-fp	TPH-d	TPH-jp ₄	TPH-jp ₅	Benzene	Toluene	Ethylbenzene	Xylenes	1,2-DCA	MTBE	TBA	DIPE	ETBE	TAME
MW-24	05/16/00	<300	<100	---	---	---	<0.50	<0.50	<0.50	<0.50	<0.50	<0.50	---	---	---	---
MW-24	11/29/00	<300	<100	---	---	---	<0.50	<0.50	<0.50	<0.50	<0.50	<0.50	---	---	---	---
MW-24	05/09/01	<300	<100	---	---	---	<0.50	<0.50	<0.50	<0.50	<0.50	<0.50	---	---	---	---
MW-24	11/07/01	<300	<100	---	---	---	<0.50	<0.50	<0.50	<0.50	<0.50	<0.50	---	---	---	---
MW-24	04/10/02	<300	<100	---	---	---	<0.50	<0.50	<0.50	<0.50	<0.50	<0.50	---	---	---	---
MW-24	10/23/02	<300	<100	---	---	---	<0.50	<1	<1	<1	<0.50	<1	---	---	---	---
MW-24	04/11/03	---	<100	---	---	---	<0.50	<0.50	<0.50	<0.50	<0.50	<0.50	---	---	---	---
MW-24	10/08/03	---	140	---	---	---	<0.50	<0.50	<0.50	<0.50	<0.50	<0.50	---	---	---	---
MW-24	04/22/04	---	<100	---	---	---	<0.50	<0.50	<0.50	<0.50	<0.50	<0.50	<10	<2	<2	<2
MW-24	11/04/04	---	<100	---	---	---	<0.50	<0.50	<0.50	<0.50	<0.50	<0.50	<10	<2	<2	<2
MW-24	05/07/05	---	<100	---	---	---	<0.50	<0.50	<0.50	<0.50	<0.50	<0.50	<10	<2	<2	<2
MW-24	11/08/05	---	<100	---	---	---	<0.50	<0.50	<0.50	<0.50	<0.50	<0.50	<10	<2	<2	<2
MW-24	05/03/06	---	<100	---	---	---	<0.50	<0.50	<0.50	<0.50	<0.50	<0.50	<10	<2	<2	<2
MW-24	12/06/06	---	<100	---	---	---	<0.50	<0.50	<0.50	<0.50	<0.50	<0.50	<10	<2	<2	<2
MW-24	05/03/07	---	<100	---	---	---	<0.50	<0.50	<0.50	<0.50	<0.50	<0.50	<10	<2	<2	<2
MW-24	11/14/07	---	<100	---	---	---	<0.50	<0.50	<0.50	<0.50	<0.50	<0.50	<10	<2	<2	<2
MW-24	04/17/08	---	<100	---	---	---	<0.50	<0.50	<0.50	<0.50	<0.50	<0.50	<10	<2	<2	<2
MW-24	10/16/08	---	---	---	---	<100	<0.50	<0.50	<0.50	<0.50	<0.50	<0.50	<10	<2	<2	<2
MW-24	04/21/09	---	---	---	---	<100	<0.50	<0.50	<0.50	<0.50	<0.50	<0.50	<10	<2	<2	<2
MW-24	10/23/09	---	---	---	---	<100	<0.50	<0.50	<0.50	<0.50	<0.50	<0.50	<10	<2	<2	<2
MW-24	04/13/10	---	---	---	---	<100	<0.50	<0.50	<0.50	<0.50	<0.50	<0.50	<10	<2	<2	<2
MW-24	10/04/10	---	---	---	---	<100	<0.50	---	---	---	<0.50	0.51	<10	---	---	---
MW-24	04/13/11	---	---	---	---	<100	<0.50	<0.50	<0.50	<0.50	<0.50	<0.50	<10	<2	<2	<2
MW-24	10/13/11	---	---	---	---	<100	<0.50	<0.50	<0.50	<0.50	<0.50	<0.50	<10	<2	<2	<2
MW-24	04/18/12	---	---	---	---	<100	<0.50	<0.50	<0.50	<0.50	<0.50	2.6	6.3 J	<2	<2	<2
MW-24	10/16/12	---	---	---	---	<100	<0.50	<0.50	<0.50	<0.50	<0.50	1.7	<10	<2	<2	<2
MW-24	04/09/13	---	---	150 b	---	---	<0.50	<0.50	<0.50	<0.50	<0.50	0.87	<10	<2	<2	<2
MW-24	10/08/13	<100	---	230 HD	---	---	<0.50	<0.50	<0.50	<0.50	<0.50	1	<10	<2	<2	<2
MW-24	04/16/14	<100	---	110 HD	---	---	<0.50	<0.50	<0.50	<0.50	<0.50	0.87	<10	<2	<2	<2
MW-24	10/28/14	<100	---	240	---	---	<0.50	<0.50	<0.50	<1	<0.50	<2	<10	<2	<2	<2
MW-24	04/24/15	<100	---	200	---	---	<0.50	<0.50	<0.50	<1	<0.50	<2	<10	<2	<2	<2
MW-24	10/22/15	<100	---	100	---	---	<0.50	<0.50	<0.50	<1	<0.50	<2	<10	<2	<2	<2
MW-24	04/13/16	<100	---	<100	---	---	<0.50	<0.50	1.2	3.9	<0.50	<1	<10	<2	<2	<2
MW-24	04/18/17	<100	---	<100	---	---	<0.50	<0.50	<0.50	<1	<0.50	<1	<10	<2	<2	<2
MW-24	10/02/17	<100	---	210	---	---	1	<0.50	4.7	1.7	<0.50	<1	<10	<2	<2	<2
MW-24	10/25/17	---	---	410	---	---	<0.50	<0.50	<0.50	<1	<0.50	1	<10	<2	<2	<2
MW-24	04/19/18	<100	---	150	---	---	<0.50	<0.50	<0.50	<1	<0.50	1.2	<10	<2	<2	<2
MW-24	11/08/18	<100	---	<100	---	---	<0.50	<0.50	<0.50	<1	<0.50	<1	<10	<2	<2	<2
MW-24	04/17/19	<100	---	520 J	---	---	<0.50	<0.50	<0.50	<1	<0.50	2	<10	<2	<2	<2
MW-24	11/05/19	<100	---	1300	---	---	<0.50	<0.50	<0.50	<1.0	<0.50	<1.2	<10	<2.0	<2.0	<2.0
MW-24	05/11/20	<100	---	<100	---	---	<0.50	<0.50	<0.50	<1.0	<0.50	<1.2	<10	<2.0	<2.0	<2.0
MW-24	05/04/21	<100	---	<100	---	---	<0.50	<0.50	<0.50	<1.0	<0.50	<1.2	<10	<2.0	<2.0	<2.0
MW-24	11/02/21	<100	---	<100	---	---	<0.50	<0.50	<0.50	<1.0	<0.50	<1.2	<10	<2.0	<2.0	<2.0
MW-24	05/09/22	<100	---	<100	---	---	<0.50	<0.50	<0.50	<1.0	<0.50	<1.2	<10	<2.0	<2.0	<2.0
MW-25	11/21/96	<50	---	<500	<500	---	<0.50	<0.50	<0.50	<1.5	17	<5	---	---	---	---
MW-25	07/09/97	<50	---	660	<400	---	<5	<5	<5	<5	17	<5	---	---	---	---

Attachment D. Historical Analytical Results for TPH, BTEX, 1,2-DCA, MTBE, TBA, DIPE, ETBE, and TAME in Groundwater – November 1996 through Present
 Defense Fuel Support Point, Norwalk, California

Results reported in micrograms per liter (µg/L)																
Well	Date	TPH-g	TPH-fp	TPH-d	TPH-jp ₄	TPH-jp ₅	Benzene	Toluene	Ethylbenzene	Xylenes	1,2-DCA	MTBE	TBA	DIPE	ETBE	TAME
MW-25	01/06/98	<500	---	<100	<100	---	<0.50	<0.50	<0.50	<1	15	<0.50	---	---	---	---
MW-25	05/21/98	<300	---	---	---	---	<0.30	<0.50	<0.50	<1	8.6	<0.50	---	---	---	---
MW-25	11/04/98	<300	<100	---	---	---	<0.50	<0.50	<0.50	<0.50	11	<0.50	---	---	---	---
MW-25	05/06/99	<500	---	<500	---	---	1.9	1.2	0.68	3.3	14	1.3	---	---	---	---
MW-25	05/26/99	<300	<100	---	---	---	<0.50	<0.50	<0.50	<0.50	10	<0.50	---	---	---	---
MW-25	11/18/99	<300	<100	---	---	---	<0.50	<1	<0.50	<0.50	27	0.7	---	---	---	---
MW-25	05/16/00	<300	320	---	---	---	<0.50	<0.50	<0.50	<0.50	50	4.7	---	---	---	---
MW-25	11/28/00	<300	320	---	---	---	<0.50	<0.50	<0.50	<0.50	62	11	---	---	---	---
MW-25	11/29/00	<300	<100	---	---	---	<0.50	0.6	<0.50	0.8	73	14	---	---	---	---
MW-25	05/09/01	<300	240	---	---	---	<0.50	<0.50	<0.50	<0.50	45	7.1	---	---	---	---
MW-25	05/09/01	<300	150	---	---	---	<0.50	<0.50	<0.50	<0.50	36	6.2	---	---	---	---
MW-25	11/07/01	<300	<100	---	---	---	<0.50	<0.50	<0.50	<0.50	39	9.3	---	---	---	---
MW-25	04/12/02	<300	<100	---	---	---	<0.50	<0.50	<0.50	<0.50	23	9.4	---	---	---	---
MW-25	10/24/02	<300	<100	---	---	---	<0.50	<1	<1	<1	15	5.1	---	---	---	---
MW-25	04/11/03	---	<100	---	---	---	<0.50	<0.50	<0.50	<0.50	30.6	8.61	---	---	---	---
MW-25	10/11/03	---	<100	---	---	---	<0.50	<0.50	<0.50	<0.50	13	3.4	---	---	---	---
MW-25	04/22/04	---	<100	---	---	---	<0.50	<0.50	<0.50	<0.50	13	3.5	<10	2.4	<2	<2
MW-25	11/04/04	---	<100	---	---	---	<0.50	<0.50	<0.50	<0.50	17	3.4	<10	2.9	<2	<2
MW-25	05/07/05	---	<100	---	---	---	<0.50	<0.50	<0.50	<0.50	2.8	5	<10	<2	<2	<2
MW-25	11/08/05	---	<100	---	---	---	<0.50	<0.50	<0.50	<0.50	0.95	1.9	<10	<2	<2	<2
MW-25	05/05/06	---	390	---	---	---	<0.50	<0.50	<0.50	<0.50	4.3	10	<10	<2	<2	<2
MW-25	12/05/06	---	<100	---	---	---	<0.50	<0.50	<0.50	<0.50	3	3.5	<10	<2	<2	<2
MW-25	05/03/07	---	<100	---	---	---	<0.50	<0.50	<0.50	<0.50	2.8	2.3	<10	<2	<2	<2
MW-25	11/14/07	---	<100	---	---	---	<0.50	<0.50	<0.50	<0.50	1.6	1.3	<10	<2	<2	<2
MW-25	04/17/08	---	<100	---	---	---	<0.50	<0.50	<0.50	<0.50	4.5	4.3	<10	<2	<2	<2
MW-25	10/16/08	---	---	---	---	<100	<0.50	<0.50	<0.50	<0.50	8.9	6.1	<10	2.3	<2	<2
MW-25	04/22/09	---	---	---	---	<100	<0.50	<0.50	<0.50	<0.50	8.3	2.9	<10	<2	<2	<2
MW-25	10/23/09	---	---	---	---	<100	<0.50	<0.50	<0.50	<0.50	4.1	0.83	<10	<2	<2	<2
MW-25	04/13/10	---	---	---	---	<100	<0.50	<0.50	<0.50	<0.50	10	2.7	<10	2.5	<2	<2
MW-25	10/04/10	---	---	---	---	<100	<0.50	---	---	---	2	0.35 J	<10	---	---	---
MW-25	04/12/11	---	---	---	---	<100	<0.50	<0.50	<0.50	<0.50	7.1	1.4	<10	0.71 J	<2	<2
MW-25	10/13/11	---	---	---	---	<100	<0.50	<0.50	<0.50	<0.50	1.4	0.31 J	<10	<2	<2	<2
MW-25	04/17/12	---	---	---	---	<100	<0.50	<0.50	<0.50	<0.50	1.3	<0.50	<10	<2	<2	<2
MW-25	10/16/12	---	---	---	---	<100	<0.50	<0.50	<0.50	<0.50	3.4	0.67	<10	<2	<2	<2
MW-25	04/09/13	---	---	<100	---	---	<0.50	<0.50	<0.50	<0.50	3.6	0.49 J	<10	<2	<2	<2
MW-25	11/07/19	<100	---	<100	---	---	<0.50	<0.50	<0.50	<1.0	1.4	<1.2	<10	<2.0	<2.0	<2.0
MW-26	11/21/96	6700	---	<500	<500	---	460	400	200	340	0.7	---	---	---	---	---
MW-26	07/10/97	<50	---	270	<200	---	<5	<5	<5	<5	<5	340	---	---	---	---
MW-26	01/06/98	<500	---	<100	<100	---	<2.5	<2.5	<2.5	<5	<2.5	407	---	---	---	---
MW-26	05/21/98	<300	---	---	---	---	<0.30	<0.50	<0.50	<1	<0.50	<0.50	---	---	---	---
MW-26	11/04/98	<300	<100	---	---	---	<0.50	1.3	<0.50	1.1	<0.50	146	---	---	---	---
MW-26	05/26/99	8260	8790	---	---	---	3000	170	400	1000	<0.50	380	---	---	---	---
MW-26	11/18/99	<300	<100	---	---	---	<0.50	<1	<0.50	<0.50	<0.50	3.4	---	---	---	---
MW-26	05/16/00	8400	7000	---	---	---	2300	<5	410	1480	<5	76	---	---	---	---
MW-26	11/29/00	1800	1000	---	---	---	440	15	69	240	<10	69	---	---	---	---
MW-26	05/10/01	<300	<100	---	---	---	2.1	<0.50	<0.50	<0.50	<0.50	1.9	---	---	---	---

Attachment D. Historical Analytical Results for TPH, BTEX, 1,2-DCA, MTBE, TBA, DIPE, ETBE, and TAME in Groundwater – November 1996 through Present
 Defense Fuel Support Point, Norwalk, California

Results reported in micrograms per liter (µg/L)																
Well	Date	TPH-g	TPH-fp	TPH-d	TPH-jp ₄	TPH-jp ₅	Benzene	Toluene	Ethylbenzene	Xylenes	1,2-DCA	MTBE	TBA	DIPE	ETBE	TAME
MW-26	11/07/01	1700	3700	---	---	---	370	79	37	171	<0.50	35	---	---	---	---
MW-26	04/11/02	4000	5300	---	---	---	1200	<5	230	528	<5	65	---	---	---	---
MW-26	10/24/02	2100	5800	---	---	---	970	<5	<5	262	<2.5	74	---	---	---	---
MW-26	04/11/03	---	1390	---	---	---	858	<0.50	243	78.6	<0.50	108	---	---	---	---
MW-26	10/11/03	---	900	---	---	---	4.6	<0.50	5.7	0.54	<0.50	29	---	---	---	---
MW-26	04/22/04	---	570	---	---	---	<0.50	<0.50	<0.50	<0.50	<0.50	140	18	<2	<2	<2
MW-26	11/04/04	---	260	---	---	---	<0.50	<0.50	<0.50	<0.50	<0.50	110	23	<2	<2	<2
MW-26	05/07/05	---	170	---	---	---	<0.50	<0.50	3.1	<0.50	<0.50	<0.50	<10	<2	<2	<2
MW-26	11/08/05	---	<100	---	---	---	<0.50	<0.50	<0.50	<0.50	<0.50	<0.50	<10	<2	<2	<2
MW-26	05/05/06	---	120	---	---	---	<0.50	<0.50	<0.50	<0.50	<0.50	<0.50	<10	<2	<2	<2
MW-26	12/06/06	---	<100	---	---	---	<0.50	<0.50	<0.50	<0.50	<0.50	1.9	<10	<2	<2	<2
MW-26	05/03/07	---	<100	---	---	---	<0.50	<0.50	<0.50	<0.50	<0.50	2	<10	<2	<2	<2
MW-26	11/14/07	---	<100	---	---	---	<0.50	<0.50	<0.50	<0.50	<0.50	4.4	<10	<2	<2	<2
MW-26	04/17/08	---	<100	---	---	---	<0.50	<0.50	<0.50	<0.50	<0.50	0.99	<10	<2	<2	<2
MW-26	10/16/08	---	---	---	---	150	<0.50	<0.50	<0.50	<0.50	<0.50	5	<10	<2	<2	<2
MW-26	04/22/09	---	---	---	---	<100	<0.50	<0.50	<0.50	<0.50	<0.50	<0.50	<10	<2	<2	<2
MW-26	10/23/09	---	---	---	---	<100	<0.50	<0.50	<0.50	<0.50	<0.50	2	<10	<2	<2	<2
MW-26	04/13/10	---	---	---	---	<100	<0.50	<0.50	<0.50	<0.50	<0.50	0.66	<10	<2	<2	<2
MW-26	10/04/10	---	---	---	---	<100	1.6	---	---	---	<0.50	0.68	<10	---	---	---
MW-26	04/13/11	---	---	---	---	<100	<0.50	<0.50	<0.50	<0.50	<0.50	2.3	<10	<2	<2	<2
MW-26	10/13/11	---	---	---	---	<100	1.4	<0.50	<0.50	<0.50	<0.50	<0.50	<10	<2	<2	<2
MW-26	04/17/12	---	---	---	---	770	1.1	<0.50	0.32 J	0.57 J	<0.50	3.7	9.7 J	<2	<2	<2
MW-26	10/16/12	---	---	---	---	1400	3.9	0.5	2.2	0.69	<0.50	1.4	5.6 J	<2	<2	<2
MW-26	04/09/13	---	---	990 b	---	---	2	0.36 J	1.5	0.36 J	<0.50	0.74	<10	<2	<2	<2
MW-26	10/08/13	610	---	730 HD	---	---	9.9	0.33 J	0.95	0.74	<0.50	0.97	5.9 J	<2	<2	<2
MW-26	04/16/14	1200 HD	---	990 HD	---	---	1.7	0.47 J	1.1	0.84	<0.50	<0.50	14	<2	<2	<2
MW-26	10/30/14	1400	---	670	---	---	<0.50	<0.50	0.54	<1	<0.50	<2	<10	<2	<2	<2
MW-26	04/29/15	430	---	500	---	---	<0.50	<0.50	<0.50	<1	<0.50	<2	<10	<2	<2	<2
MW-26	10/23/15	280	---	230	---	---	<0.50	<0.50	<0.50	<1	<0.50	<2	<10	<2	<2	<2
MW-26	04/13/16	200	---	200	---	---	0.8	<0.50	1.6	4.9	<0.50	<1	<10	<2	<2	<2
MW-26	10/05/16	170	---	270	---	---	2.2	<0.50	<0.50	<1	<0.50	1	<10	<2	<2	<2
MW-26	04/19/17	<100	---	100	---	---	<0.50	<0.50	<0.50	<1	<0.50	<1	<10	<2	<2	<2
MW-26	10/04/17	210	---	370	---	---	1	<0.50	<0.50	<1	<0.50	<1	<10	<2	<2	<2
MW-26	04/19/18	130	---	340	---	---	2.3	<0.50	<0.50	<1	<0.50	<1	<10	<2	<2	<2
MW-26	11/08/18	<100	---	240	---	---	<0.50	<0.50	<0.50	<1	<0.50	<1	<10	<2	<2	<2
MW-26	04/17/19	<100	---	330	---	---	<0.50	<0.50	<0.50	<1	<0.50	<1	<10	<2	<2	<2
MW-26	11/05/19	<100	---	<100	---	---	<0.50	<0.50	<0.50	<1.0	<0.50	<1.2	<10	<2.0	<2.0	<2.0
MW-26	05/04/20	<100	---	<100	---	---	<0.50	<0.50	<0.50	<1.0	<0.50	<1.2	<10	<2.0	<2.0	<2.0
MW-26	10/19/20	<100	---	<100	---	---	<0.50	<0.50	<0.50	<1.0	<0.50	<1.2	<10	<2.0	<2.0	<2.0
MW-26	05/04/21	<100	---	120	---	---	<0.50	<0.50	<0.50	<1.0	<0.50	<1.2	<10	<2.0	<2.0	<2.0
MW-26	11/03/21	<100	---	<100	---	---	<0.50	<0.50	<0.50	<1.0	<0.50	<1.2	<10	<2.0	<2.0	<2.0
MW-26	05/09/22	<100	---	<100	---	---	<0.50	<0.50	<0.50	<1.0	<0.50	<1.2	<10	<2.0	<2.0	<2.0
MW-27	11/22/96	<50	---	<500	<500	---	180	12	25	50	<0.50	---	---	---	---	---
MW-27	07/10/97	420	---	400	<400	---	1400	28	53	253	<5	79	---	---	---	---
MW-27	01/06/98	1500	---	<100	100	---	940	<5	70	20	20	90	---	---	---	---
MW-27	05/21/98	<300	---	---	---	---	<0.30	<0.50	<0.50	<1	<0.50	<0.50	---	---	---	---

Attachment D. Historical Analytical Results for TPH, BTEX, 1,2-DCA, MTBE, TBA, DIPE, ETBE, and TAME in Groundwater – November 1996 through Present
 Defense Fuel Support Point, Norwalk, California

Results reported in micrograms per liter (µg/L)																
Well	Date	TPH-g	TPH-fp	TPH-d	TPH-jp ₄	TPH-jp ₅	Benzene	Toluene	Ethylbenzene	Xylenes	1,2-DCA	MTBE	TBA	DIPE	ETBE	TAME
MW-27	11/04/98	<300	<100	---	---	---	<0.50	<0.50	<0.50	<0.50	<0.50	<0.50	---	---	---	---
MW-27	05/26/99	<300	<100	---	---	---	<0.50	<0.50	0.71	1.33	<0.50	1.1	---	---	---	---
MW-27	11/18/99	7200	6400	---	---	---	1700	8.6	100	1110	<0.50	170	---	---	---	---
MW-27	05/16/00	<300	<100	---	---	---	1.7	<0.50	<0.50	<0.50	<0.50	5	---	---	---	---
MW-27	11/29/00	<300	<100	---	---	---	0.9	0.7	0.7	1	0.6	17	---	---	---	---
MW-27	05/10/01	<300	<100	---	---	---	<0.50	<0.50	<0.50	<0.50	<0.50	<0.50	---	---	---	---
MW-27	11/07/01	<300	<100	---	---	---	<0.50	<0.50	<0.50	<0.50	<0.50	<0.50	---	---	---	---
MW-27	04/11/02	<300	<100	---	---	---	<0.50	<0.50	<0.50	<0.50	<0.50	0.9	---	---	---	---
MW-27	10/24/02	<300	<100	---	---	---	<0.50	<1	<1	<1	<0.50	9.7	---	---	---	---
MW-27	04/11/03	---	<100	---	---	---	<0.50	<0.50	2.76	<0.50	<0.50	16.7	---	---	---	---
MW-27	10/11/03	---	150	---	---	---	6.2	<0.50	0.79	<0.50	<0.50	8.9	---	---	---	---
MW-27	04/22/04	---	1600	---	---	---	130	<0.50	16	<0.50	<0.50	65	20	<2	<2	<2
MW-27	11/06/04	---	540	---	---	---	1.6	<0.50	17	<0.50	<0.50	65	21	<2	<2	<2
MW-27	05/07/05	---	<100	---	---	---	<0.50	<0.50	<0.50	<0.50	<0.50	<0.50	<10	<2	<2	<2
MW-27	11/08/05	---	<100	---	---	---	<0.50	<0.50	<0.50	<0.50	<0.50	0.59	<10	<2	<2	<2
MW-27	05/05/06	---	280	---	---	---	<0.50	<0.50	<0.50	<0.50	<0.50	2	<10	<2	<2	<2
MW-27	12/06/06	---	180	---	---	---	<0.50	<0.50	<0.50	<0.50	<0.50	2.3	<10	<2	<2	<2
MW-27	05/03/07	---	110	---	---	---	<0.50	<0.50	<0.50	<0.50	<0.50	1.5	<10	<2	<2	<2
MW-27	11/14/07	---	<100	---	---	---	1.3	<0.50	<0.50	<0.50	<0.50	<0.50	<10	<2	<2	<2
MW-27	04/18/08	---	<100	---	---	---	2.9	<0.50	<0.50	<0.50	<0.50	<0.50	<10	<2	<2	<2
MW-27	10/17/08	---	---	---	---	<100	<0.50	<0.50	<0.50	<0.50	<0.50	<0.50	<10	<2	<2	<2
MW-27	04/22/09	---	---	---	---	<100	<0.50	<0.50	<0.50	<0.50	<0.50	<0.50	<10	<2	<2	<2
MW-27	10/26/09	---	---	---	---	<100	<0.50	<0.50	<0.50	<0.50	<0.50	0.54	<10	<2	<2	<2
MW-27	04/13/10	---	---	---	---	<100	<0.50	<0.50	<0.50	<0.50	<0.50	<0.50	7.5 J	<2	<2	<2
MW-27	10/04/10	---	---	---	---	<100	<0.50	---	---	---	<0.50	<0.50	<10	---	---	---
MW-27	04/12/11	---	---	---	---	430	<0.50	<0.50	0.35 J	3.2	<0.50	<0.50	<10	<2	<2	<2
MW-27	10/13/11	---	---	---	---	180	<0.50	<0.50	<0.50	<0.50	<0.50	<0.50	<10	<2	<2	<2
MW-27	04/17/12	---	---	---	---	<100	<0.50	<0.50	<0.50	<0.50	<0.50	<0.50	<10	<2	<2	<2
MW-27	10/16/12	---	---	---	---	170	<0.50	<0.50	<0.50	<0.50	<0.50	5	12	<2	<2	<2
MW-27	04/09/13	---	---	310 b	---	---	<0.50	<0.50	<0.50	<0.50	<0.50	3.8	23	<2	<2	<2
MW-27	10/08/13	<100	---	130 HD	---	---	<0.50	<0.50	<0.50	<0.50	<0.50	1.3	5.7 J	<2	<2	<2
MW-27	10/29/14	<100	---	140	---	---	<0.50	<0.50	<0.50	<1	<0.50	<2	<10	<2	<2	<2
MW-27	04/22/15	<100	---	160	---	---	<0.50	<0.50	<0.50	<1	<0.50	3.4	<10	<2	<2	<2
MW-27	10/23/15	<100	---	130	---	---	<0.50	<0.50	<0.50	<1	<0.50	3.7	<10	<2	<2	<2
MW-27	04/13/16	<100	---	160	---	---	1.2	<0.50	1.7	5.5	<0.50	3.3	<10	<2	<2	<2
MW-27	10/05/16	<100	---	220	---	---	<0.50	<0.50	<0.50	<1	<0.50	3.1	<10	<2	<2	<2
MW-27	04/19/17	<100	---	130	---	---	<0.50	<0.50	<0.50	<1	<0.50	<1	<10	<2	<2	<2
MW-27	10/04/17	<100	---	260	---	---	<0.50	<0.50	<0.50	<1	<0.50	3.1	<10	<2	<2	<2
MW-27	04/19/18	<100	---	350	---	---	<0.50	<0.50	<0.50	<1	<0.50	3.1	14	<2	<2	<2
MW-27	11/08/18	<100	---	150	---	---	<0.50	<0.50	<0.50	<1	<0.50	2.5	<10	<2	<2	<2
MW-27	04/17/19	<100	---	300	---	---	<0.50	<0.50	<0.50	<1	<0.50	<1	<10	<2	<2	<2
MW-27	11/05/19	<100	---	130	---	---	<0.50	<0.50	<0.50	<1.0	<0.50	1.4	<10	<2.0	<2.0	<2.0
MW-27	05/07/20	<100	---	<100	---	---	<0.50	<0.50	<0.50	<1.0	<0.50	1.3	<10	<2.0	<2.0	<2.0
MW-27	10/22/20	<100	---	250	---	---	<0.50	<0.50	<0.50	<1.0	<0.50	1.7	26	<2.0	<2.0	<2.0
MW-27	05/07/21	<100	---	260	---	---	<0.50	<0.50	<0.50	<1.0	<0.50	<1.2	<10	<2.0	<2.0	<2.0
MW-27	11/08/21	<100	---	400	---	---	<0.50	<0.50	<0.50	<1.0	<0.50	<1.2	<10	<2.0	<2.0	<2.0

Attachment D. Historical Analytical Results for TPH, BTEX, 1,2-DCA, MTBE, TBA, DIPE, ETBE, and TAME in Groundwater – November 1996 through Present
 Defense Fuel Support Point, Norwalk, California

Results reported in micrograms per liter (µg/L)																
Well	Date	TPH-g	TPH-fp	TPH-d	TPH-jp ₄	TPH-jp ₅	Benzene	Toluene	Ethylbenzene	Xylenes	1,2-DCA	MTBE	TBA	DIPE	ETBE	TAME
MW-27	05/16/22	<100	---	380	---	---	<0.50	<0.50	<0.50	<1.0	<0.50	<1.2	<10	<2.0	<2.0	<2.0
MW-28	11/27/96	1500	---	<500	<500	---	<2.5	<2.5	<2.5	<5	<2.5	---	---	---	---	---
MW-28	07/10/97	220	---	2200	<1900	---	<5	<5	<5	<5	<5	<5	---	---	---	---
MW-28	01/07/98	<500	---	<100	<100	---	<0.50	<0.50	<0.50	<1	<0.50	<0.50	---	---	---	---
MW-28	05/21/98	<300	---	---	---	---	<0.30	<0.30	<0.30	<0.60	---	---	---	---	---	---
MW-28	11/05/98	<300	<100	---	---	---	<0.30	<0.30	<0.30	<0.60	---	---	---	---	---	---
MW-28	05/26/99	<300	<100	---	---	---	0.33	<0.30	<0.30	0.7	---	---	---	---	---	---
MW-28	11/18/99	<300	330	---	---	---	<0.30	<0.30	<0.30	<0.60	---	---	---	---	---	---
MW-28	05/17/00	<300	250	---	---	---	<0.30	<0.30	<0.30	<0.60	---	---	---	---	---	---
MW-28	12/01/00	<300	470	---	---	---	<0.30	<0.30	<0.30	<0.60	---	<5	---	---	---	---
MW-28	05/10/01	<300	3000	---	---	---	<0.30	<0.30	<0.30	<0.60	---	<5	---	---	---	---
MW-28	11/08/01	300	160	---	---	---	<0.30	<0.30	<0.30	<0.60	---	<5	---	---	---	---
MW-28	04/12/02	<300	170	---	---	---	<0.30	<0.30	<0.30	<0.60	---	<5	---	---	---	---
MW-28	04/22/15	<100	---	420	---	---	<0.50	<0.50	<0.50	<1	<0.50	<2	<10	<2	<2	<2
MW-28	04/20/17	<100	---	170	---	---	<0.50	<0.50	<0.50	<1	<0.50	<1	<10	<2	<2	<2
MW-29	05/21/98	84700	---	---	---	---	313	45.7	314	366	---	---	---	---	---	---
MW-29	11/05/98	28600	19600	---	---	---	87	<0.30	2.2	31	---	---	---	---	---	---
MW-29	05/27/99	1810	2540	---	---	---	150	<0.60	160	23	---	---	---	---	---	---
MW-29	11/18/99	5100	17000	---	---	---	220	<0.30	190	21	---	---	---	---	---	---
MW-29	05/17/00	1100	3400	---	---	---	23	<0.30	35	7.6	---	---	---	---	---	---
MW-29	11/30/00	2400	14000	---	---	---	120	<0.30	160	4.4	---	<5	---	---	---	---
MW-29	05/09/01	<300	<100	---	---	---	<0.30	<0.30	<0.30	<0.60	---	<5	---	---	---	---
MW-29	11/07/01	1500	1500	---	---	---	14	<0.30	3.7	2.1	---	8.3	---	---	---	---
MW-29	02/01/02	---	---	---	---	---	100	7.3	160	990	<0.50	<0.50	---	---	---	---
MW-29	04/11/02	860	5600	---	---	---	4.1	<0.30	4.3	12	---	<5	---	---	---	---
MW-29	04/12/13	---	---	2200	---	---	<0.50	<0.50	0.64	1.19 J	<0.50	<0.50	<10	<2	<2	<2
MW-29	10/08/13	570	---	2900 HD	---	---	0.21 J	<0.50	0.75	1.4	<0.50	<0.50	8.7 J	<2	<2	<2
MW-29	04/17/14	710 HD	---	3300 HD	---	---	11	<0.50	0.75	1.46	<0.50	<0.50	9.4 J	<2	<2	<2
MW-29	10/31/14	700	---	3200	---	---	6.4	<0.50	<0.50	<1	<0.50	<2	<10	<2	<2	<2
MW-29	04/29/15	370	---	2900	---	---	<0.50	<0.50	<0.50	<1	<0.50	<2	11	<2	<2	<2
MW-29	10/26/15	120	---	490	---	---	<0.50	<0.50	<0.50	<1	<0.50	<2	<10	<2	<2	<2
MW-29	04/14/16	<100	---	350	---	---	<0.50	<0.50	<0.50	<1	<0.50	<1	<10	<2	<2	<2
MW-29	10/07/16	<100	---	250	---	---	<0.50	<0.50	<0.50	<1	<0.50	<1	<10	<2	<2	<2
MW-29	04/20/17	<100	---	380	---	---	<0.50	<0.50	<0.50	<1	<0.50	<1	<10	<2	<2	<2
MW-29	10/04/17	<100	---	630	---	---	<0.50	<0.50	<0.50	<1	<0.50	<1	<10	<2	<2	<2
MW-29	04/18/18	<100	---	170	---	---	<0.50	<0.50	<0.50	<1	<0.50	<1	<10	<2	<2	<2
MW-29	11/06/18	<100	---	250	---	---	<0.50	<0.50	<0.50	<1	<0.50	<1	<10	<2	<2	<2
MW-29	04/19/19	<100	---	140	---	---	<0.50	<0.50	<0.50	<1	<0.50	<1	<10	<2	<2	<2
MW-29	10/31/19	<100	---	250	---	---	<0.50	<0.50	<0.50	<1.0	<0.50	<1.2	<10	<2.0	<2.0	<2.0
MW-29	05/07/20	<100	---	<100	---	---	<0.50	<0.50	<0.50	<1.0	<0.50	<1.2	<10	<2.0	<2.0	<2.0
MW-29	10/20/20	<100J	---	<100	---	---	<0.50	<0.50	<0.50	<1.0	<0.50	<1.2	<10J	<2.0	<2.0	<2.0
MW-29	05/04/21	<100	---	<100	---	---	<0.50	<0.50	<0.50	<1.0	<0.50	<1.2	<10	<2.0	<2.0	<2.0
MW-29	11/02/21	<100	---	<100	---	---	<0.50	<0.50	<0.50	<1.0	<0.50	<1.2	<10	<2.0	<2.0	<2.0
MW-29	05/10/22	<100	---	100	---	---	<0.50	<0.50	<0.50	<1.0	<0.50	<1.2	<10	<2.0	<2.0	<2.0
MW-O-1	10/08/10	32000	<30000	---	---	---	3700	1700	1100	1800	<50	60	<500	<50	<50	<50
MW-O-1	04/13/11	14000	40000	---	---	---	1900	370	400	2400	<20	13	<200	<20	<20	<20

Attachment D. Historical Analytical Results for TPH, BTEX, 1,2-DCA, MTBE, TBA, DIPE, ETBE, and TAME in Groundwater – November 1996 through Present
 Defense Fuel Support Point, Norwalk, California

Results reported in micrograms per liter (µg/L)																
Well	Date	TPH-g	TPH-fp	TPH-d	TPH-jp ₄	TPH-jp ₅	Benzene	Toluene	Ethylbenzene	Xylenes	1,2-DCA	MTBE	TBA	DIPE	ETBE	TAME
MW-O-1	10/14/11	15000	22000	---	---	---	580	240	580	1800	<20	<10	<200	<20	<20	26
MW-O-1	10/19/12	4500	---	8800	---	---	570	160	94	540	<4	17	59	<4	<4	<4
MW-O-1	10/27/15	26000	---	20000	---	---	5900	3100	110	810	<100	280	<1000	<100	<100	<100
MW-O-1	08/20/20	<50	---	2600	---	---	<0.50	<0.50	<0.50	<0.50	<0.50	3.4	<10	<1.0	<1.0	<1.0
MW-O-1	02/25/21	<50	---	2600	---	---	<0.50	<0.50	<0.50	<0.50	<0.50	8.8 J	130 J	<1.0	<1.0	<1.0
MW-O-2	10/05/10	570	<540	---	---	---	87	5.6	7.2	33	<1	81	33	3.3	<1	<1
MW-O-2	04/27/12	21000	---	13000	---	---	7900	120	200	570	<100	160	<1000	<100	<100	<100
MW-O-2	06/06/13	10000	---	7000	---	---	5400	<40	91	200	<80	190	<800	<80	<80	<80
MW-O-2	10/11/13	43000	---	4800	---	---	17000	710	530	1500	<130	710	<1300	<130	<130	<130
MW-O-2	04/17/14	37000	---	1200	---	---	16000	1600	220	1500	<100	900	2100	<100	<100	<100
MW-O-2	08/23/16	73000	---	81000	---	---	3400	510	410	9700	0.46	410	680	30	<80	16
MW-O-2	10/06/17	23000	---	11000	---	---	9400	<50	99	820	<100	210	1500	130	<100	<100
MW-O-2	11/09/18	<5000	---	2600	---	---	2100	<25	<25	<25	<50	73	910	81	<50	<50
MW-O-2	04/18/19	2000	---	11000	---	---	980	<5	<5	<5	<10	55	490	<10	<10	<10
MW-O-2	05/07/20	9200	---	8300	---	---	5,500	<15	60	<15	<30	49	970	<30	<30	<30
MW-O-2	08/20/20	8100	---	15000	---	---	4400	<20	44	<20	<40	31	530	<40	<40	<40
MW-O-2	11/09/20	10000	---	13000	---	---	6200	<20	31	<20	<40	95	1100	<40	<40	<40
MW-O-2	02/24/21	5300	---	7800	---	---	1,900	<10	10	<10	<20	18	290	<20	<20	<20
MW-O-2	05/05/21	12000	---	4500	---	---	4,100	<20	44	<20	<40	32	<400	<40	<40	<40
MW-O-2	08/31/21	520	---	2000	---	---	86	2.0	5.4	1.5	<1.0	11	300	17	<1.0	<1.0
MW-O-2	11/04/21	5600	---	1500	---	---	2,500	16	47	10	<20	58	1,500	<20	<20	<20
MW-O-2	03/10/22	2100	---	5700	---	---	890	6.7	38	8.2	<5.0	25	980	13	<5.0	<5.0
MW-O-2	05/12/22	---	4600	---	---	410	5.0	8.5	2.8	<5.0	37	1,200	44	<5.0	<5.0	<5.0
MW-O-2	08/24/22	2000	---	3800	---	---	660	7.2	7.8	5.9	<5.0	15	950	7.5	<5.0	<5.0
MW-SF-1	03/11/03	1700	1500	---	---	---	1400	16	76	54	<1	620	---	---	---	---
MW-SF-1	08/01/03	13000	18000	---	---	---	4200	240	420	1020	<30	910	---	---	---	---
MW-SF-1	10/07/03	15000	7300	---	---	---	4800	170	390	1060	<40	800	---	---	---	---
MW-SF-1	04/22/04	27000	11000	---	---	---	11000	510	480	970	<100	3800	---	---	---	---
MW-SF-1	11/03/04	34000	12000	---	---	---	13000	400	690	1170	<100	2600	---	---	---	---
MW-SF-1	05/06/05	12000	8800	---	---	---	3900	220	240	340	<30	670	---	---	---	---
MW-SF-1	11/02/05	15000	9200	---	---	---	5600	340	330	1050	<50	570	---	---	---	---
MW-SF-1	05/09/06	20000	9000	---	---	---	8200	730	570	1050	<100	1300	---	---	---	---
MW-SF-1	12/08/06	19000	20000	---	---	---	7000	640	590	960	<100	650	---	---	---	---
MW-SF-1	03/13/07	10000	2700	---	---	---	3400	320	390	790	<50	160	---	---	---	---
MW-SF-1	05/04/07	11000	4600	---	---	---	3400	110	430	229	<50	340	---	---	---	---
MW-SF-1	08/30/07	16000	9000	---	---	---	6000	210	550	290	<100	430	---	---	---	---
MW-SF-1	11/14/07	16000	6300	---	---	---	6100	180	540	213	<50	400	---	---	---	---
MW-SF-1	02/21/08	23000	5600	---	---	---	11000	280	530	500	<100	1100	---	---	---	---
MW-SF-1	04/16/08	21000	11000	---	---	---	11000	350	440	550	<200	740	---	---	---	---
MW-SF-1	08/14/08	18000	27000	---	---	---	8200	240	390	253	<100	490	---	---	---	---
MW-SF-1	10/16/08	21000	12000	---	---	---	10000	280	490	477	<100	770	---	---	---	---
MW-SF-1	02/24/09	11000	10000	---	---	---	6300	85	160	65	<50	420	<500	---	---	---
MW-SF-1	04/20/09	16000	11000	---	---	---	7500	210	340	261	<100	340	<1000	<100	<100	<100
MW-SF-1	07/22/09	12000	34000	---	---	---	6300	110	180	89	<50	510	540	<50	<50	<50
MW-SF-1	10/23/09	21000	12000	---	---	---	11000	110	350	63	<100	620	<1000	<100	<100	<100
MW-SF-1	03/16/10	13000	12000	---	---	---	5900	56	120	55	<50	650	<500	<50	<50	<50

Attachment D. Historical Analytical Results for TPH, BTEX, 1,2-DCA, MTBE, TBA, DIPE, ETBE, and TAME in Groundwater – November 1996 through Present
 Defense Fuel Support Point, Norwalk, California

Results reported in micrograms per liter (µg/L)																
Well	Date	TPH-g	TPH-fp	TPH-d	TPH-jp ₄	TPH-jp ₅	Benzene	Toluene	Ethylbenzene	Xylenes	1,2-DCA	MTBE	TBA	DIPE	ETBE	TAME
MW-SF-1	05/27/10	8800	3500	---	---	---	3900	46	150	51	<40	140	<400	<40	<40	<40
MW-SF-1	07/13/10	8600	11000	---	---	---	4000	41	64	<25	<50	350	<500	<50	<50	<50
MW-SF-1	10/07/10	10000	<5000	---	---	---	5200	58	67	<50	<100	440	<1000	<100	<100	<100
MW-SF-1	01/12/11	15000	15000	---	---	---	8500	<50	<50	<50	<100	650	<1000	<100	<100	<100
MW-SF-1	04/13/11	16000	9400	---	---	---	7800	62	97	93	<100	450	<1000	<100	<100	<100
MW-SF-1	07/12/11	8400	12000	---	---	---	4700	34	76	<38	<50	240	<500	<50	<50	<50
MW-SF-1	10/12/11	9500	9800	---	---	---	4500	32	71	37	<50	180	<500	<50	<50	<50
MW-SF-1	01/10/12	15000	13000	---	---	---	7300	94	140	140	<100	240	<1000	<100	<100	<100
MW-SF-1	04/19/12	8800	---	17000	---	---	4600	33	90	83	<50	110	<500	<50	<50	<50
MW-SF-1	10/18/12	3700	---	6400	---	---	1500	<10	15	<10	<20	45	<200	<20	<20	<20
MW-SF-1	01/15/13	8500	---	4100	---	---	4500	93	56	39	<50	110	<500	<50	<50	<50
MW-SF-1	06/30/16	260	---	760	---	---	0.69	<0.50	0.5	0.98	<1	1.6	19	<1	<1	<1
MW-SF-1	08/23/16	<100	---	920	---	---	0.89	0.31	0.32	1.6	0.02	0.76	9.9	0.21	<2	0.39
MW-SF-1	10/07/16	55	---	1200	---	---	<0.50	<0.50	<0.50	<0.50	<0.50	0.57	<10	<1	<1	<1
MW-SF-1	04/20/17	<100	---	1800	---	---	2.1	<0.50	<0.50	<0.50	<1	0.92	17	<1	<1	<1
MW-SF-1	10/06/17	<100	---	570	---	---	<0.50	<0.50	<0.50	<0.50	<1	<0.50	<10	<1	<1	<1
MW-SF-1	04/19/18	61	---	310	---	---	<0.50	<0.50	<0.50	2.4	<0.50	<0.50	<10	<1	<1	<1
MW-SF-1	11/09/18	<50	---	270	---	---	<0.50	<0.50	<0.50	<0.50	<0.50	<0.50	<10	<1	<1	<1
MW-SF-1	04/19/19	<100	---	450	---	---	<0.50	<0.50	<0.50	<0.50	<1	<0.50	<10	<1	<1	<1
MW-SF-1	10/31/19	<200	---	580	---	---	<1.0	<1.0	<1.0	<1.0	<2.0	<1.0	<20	<2.0	<2.0	<2.0
MW-SF-1	05/12/20	<200	---	280	---	---	<1.0	<1.0	<1.0	<1.0	<2.0	<1.0	<20	<2.0	<2.0	<2.0
MW-SF-1	11/06/20	<100	---	580	---	---	<0.50	<0.50	<0.50	<0.50	<1.0	<0.50	<10	<1.0	<1.0	<1.0
MW-SF-1	05/06/21	<100	---	500	---	---	<0.50	<0.50	<0.50	<0.50	<1.0	<0.50	<10	2.3	<1.0	<1.0
MW-SF-1	11/04/21	<50	---	1100	---	---	<0.50	<0.50	<0.50	<0.50	<0.50	0.75	<10	11	<1.0	<1.0
MW-SF-1	05/13/22	<100	---	1000	---	---	<0.50	<0.50	<0.50	<0.50	<1.0	1.7	<10	26	<1.0	<1.0
MW-SF-2	10/05/10	110000	<180000	---	---	---	21000	18000	1200	7100	<200	1700	<2000	<200	<200	<200
MW-SF-2	04/14/11	48000	26000	---	---	---	15000	1800	600	5400	<200	930	<2000	<200	<200	<200
MW-SF-2	10/13/11	72000	18000	---	---	---	18000	9600	660	5100	<200	940	<2000	<200	<200	<200
MW-SF-3	10/04/10	<500	<3700	---	---	---	32	10	<2.5	8.4	<5	50	3000	<5	<5	<5
MW-SF-3	04/29/11	15000	52000	---	---	---	5200	590	140	520	<50	2300	1200	<50	<50	<50
MW-SF-3	10/14/11	9500	3400	---	---	---	4300	<25	28	38	<50	98	<500	<50	<50	<50
MW-SF-3	11/03/15	280000	---	240000	---	---	11000	18000	1200	28000	<200	7600	<2000	<200	<200	<200
MW-SF-4	03/11/03	3600	2500	---	---	---	1100	<13	180	120	<13	750	---	---	---	---
MW-SF-4	10/08/03	40000	86000	---	---	---	4600	1900	990	5200	<40	530	---	---	---	---
MW-SF-4	02/21/08	25000	9900	---	---	---	4100	89	1200	2730	<40	330	---	---	---	---
MW-SF-4	04/16/08	21000	11000	---	---	---	4600	94	970	2920	<100	380	---	---	---	---
MW-SF-4	08/14/08	20000	54000	---	---	---	4200	43	1100	770	<50	260	---	---	---	---
MW-SF-4	10/16/08	17000	12000	---	---	---	3700	42	1100	1196	<40	170	---	---	---	---
MW-SF-4	02/23/09	20000	32000	---	---	---	6400	92	1000	1420	<50	950	<500	---	---	---
MW-SF-4	05/28/10	17000	8800	---	---	---	7200	39	370	250	<50	440	<500	120	<50	<50
MW-SF-4	07/14/10	13000	9500	---	---	---	4400	37	450	360	<50	320	<500	64	<50	<50
MW-SF-4	10/07/10	30000	<31000	---	---	---	8900	<50	940	770	<100	620	<1000	<100	<100	<100
MW-SF-4	01/12/11	20000	18000	---	---	---	8500	<50	350	280	<100	350	<1000	100	<100	<100
MW-SF-4	04/13/11	11000	28000	---	---	---	2600	<15	320	297	<30	180	<300	<30	<30	<30
MW-SF-4	07/12/11	15000	10000	---	---	---	4500	36	530	540	<50	220	<500	<50	<50	<50
MW-SF-4	01/10/12	22000	54000	---	---	---	4900	<25	590	770	<50	160	<500	<50	<50	<50

Attachment D. Historical Analytical Results for TPH, BTEX, 1,2-DCA, MTBE, TBA, DIPE, ETBE, and TAME in Groundwater – November 1996 through Present

Defense Fuel Support Point, Norwalk, California

Results reported in micrograms per liter (µg/L)																
Well	Date	TPH-g	TPH-fp	TPH-d	TPH-jp ₄	TPH-jp ₅	Benzene	Toluene	Ethylbenzene	Xylenes	1,2-DCA	MTBE	TBA	DIPE	ETBE	TAME
MW-SF-4	04/20/12	19000	---	7200	---	---	4500	36	480	430	<50	460	<500	<50	<50	<50
MW-SF-4	10/19/12	8900	---	9900	---	---	2200	40	280	420	<20	160	410	<20	<20	<20
MW-SF-4	01/15/13	13000	---	3700	---	---	5000	46	660	300	<80	380	<800	<80	<80	<80
MW-SF-4	06/30/16	540	---	20000	---	---	2.3	<0.50	0.75	20	<0.50	<0.50	<10	<1	<1	<1
MW-SF-4	08/23/16	<100	---	5000	---	---	0.57	0.13	0.27	2.2	<1	0.28	6.5	0.08	0.41	<2
MW-SF-4	10/07/16	<500	---	4700	---	---	<2.5	<2.5	<2.5	<2.5	<5	<2.5	<50	<5	<5	<5
MW-SF-4	04/20/17	<100	---	1400 J	---	---	3.4	<0.50	0.53	1.2	<1	1.2	<10	5.6	<1	<1
MW-SF-4	10/06/17	<200	---	3300	---	---	<1	<1	<1	<1	<2	<1	<20	<2	<2	<2
MW-SF-4	04/20/18	<50	---	1300	---	---	<0.50	<0.50	<0.50	<0.50	<0.50	<0.50	<10	<1	<1	<1
MW-SF-4	04/19/19	<50	---	1800	---	---	<0.50	<0.50	<0.50	<0.50	<0.50	<0.50	<10	<1	<1	<1
MW-SF-4	10/31/19	<50	---	640	---	---	<0.50	<0.50	<0.50	<0.50	<0.50	<0.50	<10	<1.0	<1.0	<1.0
MW-SF-4	05/12/20	<50	---	260	---	---	1.6	<0.50	<0.50	<0.50	<0.50	<0.50	<10	<1.0	<1.0	<1.0
MW-SF-4	11/06/20	<50	---	160	---	---	<0.50	<0.50	<0.50	<0.50	<0.50	<0.50	33	8.9	<1.0	<1.0
MW-SF-4	05/06/21	<50	---	230	---	---	<0.50	<0.50	<0.50	<0.50	<0.50	<0.50	<10	11	<1.0	<1.0
MW-SF-4	05/13/22	<100	---	310	---	---	<0.50	<0.50	<0.50	<0.50	<1.0	3.1	<10	21	<1.0	<1.0
MW-SF-5	10/08/10	540	<2700	---	---	---	110	1.1	<1	<1	<2	400	180	18	<2	<2
MW-SF-5	04/13/11	570	2900	---	---	---	41	<2	<2	<2	<4	380	270	24	<4	<4
MW-SF-5	10/13/11	<500	2900	---	---	---	6.9	<2.5	<2.5	<2.5	<5	240	100	11	<5	<5
MW-SF-5	10/31/14	<200	---	1800	---	---	3.4	7	1	14	<2	17	70	<2	<2	<2
MW-SF-5	04/24/15	<500	---	1200	---	---	190	<2.5	<2.5	<2.5	<5	16	<50	<5	<5	<5
MW-SF-5	10/27/15	270	---	370	---	---	13	0.52	<0.50	0.89	<0.50	10	35	2	<1	<1
MW-SF-6	10/08/10	59000	9200	---	---	---	15000	7200	940	4300	<200	740	<2000	<200	<200	<200
MW-SF-6	04/14/11	32000	12000	---	---	---	12000	330	540	3800	<100	810	<1000	<100	<100	<100
MW-SF-6	10/13/11	40000	11000	---	---	---	14000	420	780	3600	<200	570	<2000	<200	<200	<200
MW-SF-6	08/23/16	13000	---	2700	---	---	2400	<10	66	1300	<20	58	510	<20	<20	<20
MW-SF-6	10/07/16	8400	---	10000	---	---	430	<5	35	640	<10	53	390	<10	<10	<10
MW-SF-6	04/20/17	2000	---	3900	---	---	42	<1	5.8	37	<2	21	130	22	<2	<2
MW-SF-6	10/06/17	1300	---	71000	---	---	98	<1	32	53	<2	3.1	32	4.2	<2	<2
MW-SF-6	04/20/18	<200	---	5200	---	---	5.5	<1	1.8	1.5	<2	3.6	110	5.6	<2	<2
MW-SF-6	11/09/18	<200	---	8200	---	---	12	<1	3.1	4.1	<2	4.2	37	5.2	<2	<2
MW-SF-6	04/19/19	200	---	6300	---	---	12	<1	6.2	6.4	<2	2.8	66	13	<2	<2
MW-SF-6	10/31/19	<200	---	13000	---	---	2.8	<1.0	1.8	1.6	<2.0	1.0	60	6.6	<2.0	<2.0
MW-SF-6	05/11/20	<200	---	3100	---	---	2.8	<1.0	<1.0	<1.0	<2.0	3.2	180	20	<2.0	<2.0
MW-SF-6	11/09/20	<200	---	110000	---	---	5.3	<1.0	<1.0	<1.0	<2.0	2.7	130	28	<2.0	<2.0
MW-SF-6	05/06/21	<200	---	61000	---	---	5.7	<1.0	1.5	1.8	<2.0	<1.0	<20	16	<2.0	<2.0
MW-SF-6	11/04/21	120	---	9000	---	---	<0.50	<0.50	<0.50	<0.50	<0.50	1.6	<10	15	<1.0	<1.0
MW-SF-6	05/13/22	<200	---	15000	---	---	1.9	<1.0	<1.0	<1.0	<2.0	5.1	26	26	<2.0	<2.0
MW-SF-9	03/11/03	24000	13000	---	---	---	3200	940	340	1040	<25	1600	---	---	---	---
MW-SF-9	08/01/03	6600	95000	---	---	---	980	72	140	430	17	2500	---	---	---	---
MW-SF-9	10/07/03	5800	3300	---	---	---	340	8.8	82	92	<5	3200	---	---	---	---
MW-SF-9	05/04/05	5700	9700	---	---	---	730	73	130	190	<10	54	---	---	---	---
MW-SF-9	11/03/05	<500	690	---	---	---	9.4	<2.5	<2.5	<2.5	<5	<2.5	---	---	---	---
MW-SF-9	12/08/06	<500	10000	---	---	---	35	<2.5	<2.5	3.6	<5	8.7	---	---	---	---
MW-SF-9	11/14/07	110	1400	---	---	---	<0.50	<0.50	<0.50	<0.50	<0.50	<0.50	---	---	---	---
MW-SF-9	04/16/08	920	5800	---	---	---	200	1.4	6.3	3.9	<1	16	---	---	---	---
MW-SF-9	10/21/08	350	770	---	---	---	10	<0.50	2.3	<0.50	<1	<0.50	---	---	---	---

Attachment D. Historical Analytical Results for TPH, BTEX, 1,2-DCA, MTBE, TBA, DIPE, ETBE, and TAME in Groundwater – November 1996 through Present
Defense Fuel Support Point, Norwalk, California

Results reported in micrograms per liter (µg/L)																
Well	Date	TPH-g	TPH-fp	TPH-d	TPH-jp ₄	TPH-jp ₅	Benzene	Toluene	Ethylbenzene	Xylenes	1,2-DCA	MTBE	TBA	DIPE	ETBE	TAME
MW-SF-9	04/23/09	430	3800	---	---	---	44	<0.50	1.2	<0.50	<0.50	<0.50	<10	<1	<1	<1
MW-SF-9	10/22/09	2400	5900	---	---	---	1300	<10	11	<10	<20	13	<200	<20	<20	<20
MW-SF-9	05/27/10	350	8200	---	---	---	100	1.3	<1	<1	<2	<1	<20	<2	<2	<2
MW-SF-9	10/07/10	1100	<7300	---	---	---	450	7.8	17	<2.5	<5	<2.5	<50	<5	<5	<5
MW-SF-9	04/13/11	310	5900	---	---	---	36	<0.50	<0.50	1.23	<1	<0.50	<10	<1	<1	<1
MW-SF-9	04/19/12	480	---	3300	---	---	160	<1	<1	<1	<2	<1	<20	2.2	<2	<2
MW-SF-9	06/06/13	2300	---	4500	---	---	680	25	52	190	<10	20	<100	40	<10	<10
MW-SF-9	10/11/13	4100	---	7300	---	---	910	220	55	310	<20	17	<200	<20	<20	<20
MW-SF-9	04/14/16	2300	---	5100	---	---	96	1.8	64	170	<3	1.7	130	3.4	<3	<3
MW-SF-10	10/05/10	30000	<220000	---	---	---	1500	1200	600	2700	<30	31	<300	<30	<30	<30
MW-SF-10	04/14/11	31000	160000	---	---	---	520	68	410	6500	<20	21	<200	<20	<20	<20
MW-SF-10	10/13/11	18000	46000	---	---	---	320	320	260	2900	<20	<10	<200	<20	<20	<20
MW-SF-11	10/05/10	7800	650	---	---	---	4000	210	<15	110	<30	140	940	<30	<30	<30
MW-SF-11	04/29/11	16000	2500	---	---	---	10000	60	95	140	<100	130	<1000	<100	<100	<100
MW-SF-11	10/13/11	30000	2300	---	---	---	14000	250	340	600	<200	<100	<2000	<200	<200	<200
MW-SF-11	04/19/12	15000	---	160	---	---	8100	130	110	480	<100	100	<1000	<100	<100	<100
MW-SF-11	10/18/12	77000	---	320	---	---	18000	420	2600	6500	<200	<100	<2000	<200	<200	<200
MW-SF-12	10/05/10	17000	1900	---	---	---	5300	1800	110	680	<50	2200	880	<50	<50	<50
MW-SF-12	04/29/11	27000	19000	---	---	---	5900	4400	340	3400	<50	2200	<500	<50	<50	<50
MW-SF-12	10/13/11	110000	11000	---	---	---	24000	18000	1000	6400	<200	7200	<2000	<200	<200	<200
MW-SF-13	10/05/10	9000	2900	---	---	---	2100	1000	83	520	<20	680	280	61	<20	<20
MW-SF-13	04/29/11	3400	6300	---	---	---	1000	64	20	189	<10	39	270	23	<10	<10
MW-SF-13	10/14/11	42000	13000	---	---	---	12000	5200	300	2200	<200	580	<2000	<200	<200	<200
MW-SF-13	08/23/16	790	---	2600	---	---	2.6	1.2	8.2	24	<2	<1	<20	<2	<2	<2
MW-SF-13	10/07/16	5300	---	4400	---	---	<5	<5	200	350	<10	<5	<100	<10	<10	<10
MW-SF-13	04/20/17	2000	---	1500	---	---	3.9	1.6	26	60	<2	1.9	36	4.8	<2	<2
MW-SF-13	10/06/17	<100	---	2700	---	---	2	0.67	<0.50	<0.50	<1	0.98	18	2.6	<1	<1
MW-SF-13	04/20/18	<100	---	1400	---	---	1.3	<0.50	<0.50	<0.50	<1	0.55	<10	<1	<1	<1
MW-SF-13	11/09/18	<200	---	530	---	---	1.2	<1	<1	<1	<2	<1	<20	<2	<2	<2
MW-SF-13	04/19/19	<200	---	980	---	---	<1	<1	<1	<1	<2	<1	<20	<2	<2	<2
MW-SF-13	11/01/19	<200	---	1000	---	---	<1.0	<1.0	<1.0	<1.0	<2.0	<1.0	<20	<2.0	<2.0	<2.0
MW-SF-13	05/12/20	<100	---	1100	---	---	0.79	<0.50	<0.50	<0.50	<1.0	0.58	<10	<1.0	<1.0	<1.0
MW-SF-13	11/06/20	<50	---	1000	---	---	<0.50	<0.50	<0.50	<0.50	<0.50	<0.50	<10	<1.0	<1.0	<1.0
MW-SF-13	05/06/21	<100	---	340	---	---	<0.50	<0.50	<0.50	<0.50	<1.0	0.56	<10	<1.0	<1.0	<1.0
MW-SF-13	11/03/21	78	---	1400	---	---	<0.50	<0.50	<0.50	<0.50	<0.50	<0.50	<10	<1.0	<1.0	<1.0
MW-SF-13	05/13/22	<200	---	2300	---	---	<1.0	<1.0	<1.0	<1.0	<2.0	<1.0	<20	<2.0	<2.0	<2.0
MW-SF-14	10/08/10	30000	9300	---	---	---	10000	300	900	1400	<200	1900	2300	<200	<200	<200
MW-SF-14	04/29/11	18000	6500	---	---	---	12000	84	130	150	<100	330	1800	<100	<100	<100
MW-SF-14	10/13/11	<20000	6900	---	---	---	9100	120	<100	660	<200	760	<2000	<200	<200	<200
MW-SF-14	04/19/12	15000	---	450	---	---	8200	47	43	120	<50	220	630	<50	<50	<50
MW-SF-14	10/18/12	9800	---	200	---	---	5100	24	<20	64	<40	58	<400	<40	<40	<40
MW-SF-14	04/24/15	510	---	3300	---	---	100	13	<2.5	18	<5	21	<50	<5	<5	<5
MW-SF-14	10/27/15	270000	---	440000	---	---	8700	18000	2800	19000	<200	2600	<2000	<200	<200	<200
MW-SF-14	04/15/16	370	---	17000	---	---	4.7	<0.50	<0.50	39	<0.50	63	500	<1	<1	<1
MW-SF-15	10/05/10	8600	2000	---	---	---	1900	700	63	500	<20	1000	9200	37	<20	<20
MW-SF-15	04/29/11	10000	3800	---	---	---	5500	230	100	361	<40	1200	3400	62	<40	<40

Attachment D. Historical Analytical Results for TPH, BTEX, 1,2-DCA, MTBE, TBA, DIPE, ETBE, and TAME in Groundwater – November 1996 through Present
 Defense Fuel Support Point, Norwalk, California

Results reported in micrograms per liter (µg/L)																
Well	Date	TPH-g	TPH-fp	TPH-d	TPH-jp ₄	TPH-jp ₅	Benzene	Toluene	Ethylbenzene	Xylenes	1,2-DCA	MTBE	TBA	DIPE	ETBE	TAME
MW-SF-15	10/14/11	35000	39000	---	---	---	11000	860	210	1700	<200	780	2300	<200	<200	<200
MW-SF-15	08/23/16	300	---	1400	---	---	5.2	0.57	3	23	0.04	38	440	5.2	0.78	1.4
MW-SF-15	10/07/16	<500	---	16000	---	---	7.1	<2.5	<2.5	3.5	<5	26	720	12	<5	<5
MW-SF-15	04/20/17	190	---	550	---	---	2.5	<0.50	0.69	<0.50	<1	17	300	48	<1	<1
MW-SF-15	10/06/17	110	---	1300	---	---	1.5	<0.50	<0.50	<0.50	<1	1.3	180	52	<1	<1
MW-SF-15	04/20/18	120	---	410	---	---	2.1	<0.50	<0.50	<0.50	<1	4.6	1400	53	<1	<1
MW-SF-15	11/08/18	130	---	140	---	---	1.6	<0.50	<0.50	<0.50	0.85	1.9	220	55	<1	<1
MW-SF-15	04/23/19	130	---	870	---	---	3	0.91	0.53	4.9	<1	1.8	71	54	<1	<1
MW-SF-15	10/31/19	130	---	600	---	---	0.55	<0.50	<0.50	<0.50	<1.0	3.5	83	69	<1.0	<1.0
MW-SF-15	05/11/20	<100	---	230	---	---	0.89	<0.50	<0.50	<0.50	<1.0	1.5	120	85	<1.0	<1.0
MW-SF-15	11/06/20	<100	---	580	---	---	<0.50	<0.50	<0.50	<0.50	<1.0	0.75	28	26	<1.0	<1.0
MW-SF-15	05/06/21	<100	---	320	---	---	<0.50	<0.50	<0.50	<0.50	<1.0	0.83	<10	15	<1.0	<1.0
MW-SF-15	11/04/21	<100	---	440	---	---	<0.50	<0.50	<0.50	<0.50	<1.0	1.3	79	16	<1.0	<1.0
MW-SF-15	05/13/22	<200	---	550	---	---	<1.0	<1.0	<1.0	<1.0	<2.0	4.7	1,200	95	<2.0	<2.0
MW-SF-16	10/04/10	4100	<1400	---	---	---	1600	150	39	160	<20	170	1800	39	<20	<20
MW-SF-16	04/29/11	5900	2400	---	---	---	2400	210	150	563	<20	210	370	30	<20	<20
MW-SF-16	10/14/11	7900	2500	---	---	---	2900	130	140	380	<50	200	<500	<50	<50	<50
MW-SF-16	10/31/14	100000	---	110000	---	---	7400	7800	1000	17000	<200	350	<2000	<200	<200	<200
MW-SF-16	04/24/15	30000	---	250000	---	---	1400	2300	570	4100	<40	170	<400	<40	<40	<40
MW-SF-16	10/27/15	3000	---	490	---	---	750	39	35	160	<20	41	<200	37	<20	<20
PO-7	11/08/05	<100	<100	---	---	---	<0.50	<0.50	<0.50	<0.50	<0.50	<0.50	<10	<2	<2	<2
PW-1	11/27/96	---	---	---	---	---	<1	2.2	<1	2	270	<10	---	---	---	---
PW-1	07/15/97	190	---	<500	---	---	<0.50	<0.50	<0.50	<1	180	<5	---	---	---	---
PW-1	01/05/98	<100	---	<500	---	---	<0.50	<0.50	<0.50	<1.5	68	<5	---	---	---	---
PW-1	05/22/98	<300	---	---	---	---	<0.50	<0.50	<0.50	<1	38	<0.50	---	---	---	---
PW-1	11/13/98	<300	---	---	---	---	<0.50	<0.50	<0.50	<0.50	73	8.1	---	---	---	---
PW-1	05/06/99	<500	---	<500	---	---	<0.50	<0.50	<0.50	<0.50	5.7	<0.50	---	---	---	---
PW-1	11/17/99	<300	<100	---	---	---	<0.50	<0.50	<0.50	<0.50	2.5	<0.50	---	---	---	---
PW-1	05/17/00	<300	<100	---	---	---	<0.50	<0.50	<0.50	<0.50	1.5	<0.50	---	---	---	---
PW-1	11/28/00	<300	<100	---	---	---	<0.50	<0.50	<0.50	<0.50	0.7	<0.50	---	---	---	---
PW-1	05/09/01	<300	<100	---	---	---	<0.50	<0.50	<0.50	<0.50	0.6	<0.50	---	---	---	---
PW-1	11/07/01	<300	<100	---	---	---	<0.50	<0.50	<0.50	<0.50	1.3	<0.50	---	---	---	---
PW-1	04/11/02	<300	<100	---	---	---	<0.50	<0.50	<0.50	<0.50	<0.50	<0.50	---	---	---	---
PW-1	10/23/02	<300	<100	---	---	---	<0.50	<0.50	<0.50	<0.50	<0.50	<0.50	---	---	---	---
PW-1	04/08/03	<50	<100	---	---	---	<0.50	<0.50	<0.50	<0.50	<0.50	<0.50	---	---	---	---
PW-1	10/08/03	<50	<100	---	---	---	<0.50	<0.50	<0.50	<0.50	<0.50	<0.50	---	---	---	---
PW-1	04/21/04	<50	<100	---	---	---	<0.50	<0.50	<0.50	<0.50	<0.50	<0.50	---	---	---	---
PW-1	11/04/04	<50	<100	---	---	---	<0.50	<0.50	<0.50	<0.50	<0.50	<0.50	---	---	---	---
PW-1	05/05/05	<50	<100	---	---	---	<0.50	<0.50	<0.50	<0.50	2.1	<0.50	---	---	---	---
PW-1	05/09/06	<50	<100	---	---	---	<0.50	<0.50	<0.50	<0.50	<0.50	<0.50	---	---	---	---
PW-1	12/07/06	<50	<100	---	---	---	<0.50	<0.50	<0.50	<0.50	<0.50	<0.50	---	---	---	---
PW-1	05/05/07	<50	<100	---	---	---	<0.50	<0.50	<0.50	<0.50	<0.50	<0.50	---	---	---	---
PW-1	11/14/07	<50	<100	---	---	---	<0.50	<0.50	<0.50	<0.50	<0.50	<0.50	---	---	---	---
PW-1	04/18/08	<50	460	---	---	---	<0.50	<0.50	<0.50	<0.50	<0.50	<0.50	---	---	---	---
PW-1	11/21/08	<50	<100	---	---	---	<0.50	<0.50	<0.50	<0.50	<0.50	<0.50	---	---	---	---
PW-1	04/20/09	<50	<100	---	---	---	<0.50	<0.50	<0.50	<0.50	<0.50	<0.50	<10	<1	<1	<1

Attachment D. Historical Analytical Results for TPH, BTEX, 1,2-DCA, MTBE, TBA, DIPE, ETBE, and TAME in Groundwater – November 1996 through Present
 Defense Fuel Support Point, Norwalk, California

Results reported in micrograms per liter (µg/L)																
Well	Date	TPH-g	TPH-fp	TPH-d	TPH-jp ₄	TPH-jp ₅	Benzene	Toluene	Ethylbenzene	Xylenes	1,2-DCA	MTBE	TBA	DIPE	ETBE	TAME
PW-1	10/21/09	<50	<100	---	---	---	<0.50	<0.50	<0.50	<0.50	<0.50	<0.50	<10	<1	<1	<1
PW-1	05/26/10	<50	<100	---	---	---	<0.50	<0.50	<0.50	<0.50	<0.50	<0.50	<10	<1	<1	<1
PW-1	10/06/10	<50	<100	---	---	---	<0.50	<0.50	<0.50	<0.50	<0.50	<0.50	<10	<1	<1	<1
PW-1	04/12/11	<50	<100	---	---	---	<0.50	<0.50	<0.50	<0.50	<0.50	<0.50	<10	<1	<1	<1
PW-1	10/11/11	<50	<100	---	---	---	<0.50	<0.50	<0.50	<0.50	<0.50	<0.50	<10	<1	<1	<1
PW-1	11/07/19	<100	---	<100	---	---	<0.50	<0.50	<0.50	<1.0	<0.50	<1.2	<10	<2.0	<2.0	<2.0
PW-2	11/25/96	---	---	---	---	---	<0.50	<0.50	<0.50	<1.5	76	3.3	---	---	---	---
PW-2	07/14/97	140	---	<500	---	---	<0.50	<0.50	<0.50	<1	160	<5	---	---	---	---
PW-2	01/06/98	<100	---	<500	---	---	<0.50	<0.50	<0.50	<1.5	82	<5	---	---	---	---
PW-2	05/22/98	<300	---	---	---	---	<0.50	<0.50	<0.50	<1	37	0.9	---	---	---	---
PW-2	08/25/98	<300	<100	---	---	---	<0.50	<0.50	<0.50	<0.50	6.8	<0.50	---	---	---	---
PW-2	11/16/98	<300	---	---	---	---	16	18	2	10.9	35	58	---	---	---	---
PW-2	02/03/99	<500	---	<500	---	---	<0.50	<0.50	<0.50	<1	79	2.4	---	---	---	---
PW-2	05/06/99	<500	---	<500	---	---	<0.50	<0.50	<0.50	<0.50	3.4	<0.50	---	---	---	---
PW-2	08/10/99	<500	---	<1000	---	---	<0.50	<1	<1	<1	32	<1	---	---	---	---
PW-2	11/19/99	<300	<100	---	---	---	<0.50	<0.50	<0.50	<0.50	45	0.7	---	---	---	---
PW-2	02/29/00	<300	<100	---	---	---	<0.50	<0.50	<0.50	<0.50	58	<0.50	---	---	---	---
PW-2	05/16/00	<300	<100	---	---	---	<0.50	<0.50	<0.50	<0.50	50	0.8	---	---	---	---
PW-2	08/29/00	<300	760	---	---	---	<0.50	<0.50	<0.50	<0.50	56	0.6	---	---	---	---
PW-2	11/29/00	<300	<100	---	---	---	<0.50	<0.50	<0.50	<0.50	35	0.6	---	---	---	---
PW-2	02/06/01	<300	<100	---	---	---	<0.50	<0.50	<0.50	<0.50	28	0.8	---	---	---	---
PW-2	05/08/01	<300	<100	---	---	---	<0.50	<0.50	<0.50	<0.50	14	<0.50	---	---	---	---
PW-2	09/19/01	<300	<100	---	---	---	<0.50	<0.50	<0.50	<0.50	24	<0.50	---	---	---	---
PW-2	11/06/01	<300	<100	---	---	---	<0.50	<0.50	<0.50	<0.50	23	<0.50	---	---	---	---
PW-2	01/30/02	<300	<100	---	---	---	<0.50	<0.50	<0.50	<0.50	<0.50	<0.50	---	---	---	---
PW-2	04/09/02	<300	<100	---	---	---	<0.50	<0.50	<0.50	1.7	19	<0.50	---	---	---	---
PW-2	10/24/02	<300	1000	---	---	---	<0.50	<0.50	<0.50	<0.50	<0.50	<0.50	---	---	---	---
PW-2	01/16/03	<300	<100	---	---	---	---	---	---	---	---	---	---	---	---	---
PW-2	04/08/03	<50	<100	---	---	---	<0.50	<0.50	<0.50	<0.50	<0.50	<0.50	---	---	---	---
PW-2	07/07/03	---	---	---	---	---	<0.50	<1	<1	<1	<0.50	<1	---	---	---	---
PW-2	10/07/03	<50	<100	---	---	---	<0.50	<0.50	<0.50	<0.50	8.8	<0.50	---	---	---	---
PW-2	04/21/04	<50	<100	---	---	---	<0.50	<0.50	<0.50	<0.50	18	0.56	---	---	---	---
PW-2	07/08/04	<50	250	---	---	---	<0.50	<0.50	<0.50	<0.50	<0.50	<0.50	---	---	---	---
PW-2	11/03/04	83	140	---	---	---	<0.50	<0.50	<0.50	<0.50	52	1.5	---	---	---	---
PW-2	05/06/05	110	<100	---	---	---	<0.50	<0.50	<0.50	<0.50	70	6.2	---	---	---	---
PW-2	11/03/05	<50	<100	---	---	---	<0.50	<0.50	<0.50	<0.50	<0.50	<0.50	---	---	---	---
PW-2	05/04/06	<50	<100	---	---	---	<0.50	<0.50	<0.50	<0.50	<0.50	<0.50	---	---	---	---
PW-2	12/06/06	<50	<100	---	---	---	<0.50	<0.50	<0.50	<0.50	6.8	<0.50	---	---	---	---
PW-2	05/02/07	<50	<100	---	---	---	<0.50	<0.50	<0.50	<0.50	0.57	<0.50	---	---	---	---
PW-2	11/13/07	<50	<100	---	---	---	<0.50	<0.50	<0.50	<0.50	<0.50	<0.50	---	---	---	---
PW-2	04/17/08	<50	<100	---	---	---	<0.50	<0.50	<0.50	<0.50	<0.50	<0.50	---	---	---	---
PW-3	11/25/96	---	---	---	---	---	<0.50	<0.50	<0.50	<1.5	110	<5	---	---	---	---
PW-3	07/14/97	140	---	<500	---	---	5.9	2.4	2.9	8.4	67	<5	---	---	---	---
PW-3	01/08/98	<100	---	<500	---	---	1.2	1.1	<0.50	<1.5	46	<5	---	---	---	---
PW-3	05/22/98	<300	---	---	---	---	<0.50	<0.50	<0.50	<1	48	1.6	---	---	---	---
PW-3	08/25/98	<300	<100	---	---	---	<0.50	<0.50	<0.50	<0.50	35.3	<0.50	---	---	---	---

Attachment D. Historical Analytical Results for TPH, BTEX, 1,2-DCA, MTBE, TBA, DIPE, ETBE, and TAME in Groundwater – November 1996 through Present
 Defense Fuel Support Point, Norwalk, California

Results reported in micrograms per liter (µg/L)																
Well	Date	TPH-g	TPH-fp	TPH-d	TPH-jp ₄	TPH-jp ₅	Benzene	Toluene	Ethylbenzene	Xylenes	1,2-DCA	MTBE	TBA	DIPE	ETBE	TAME
PW-3	11/16/98	<300	---	---	---	---	<0.50	4.5	0.6	3.6	21	<0.50	---	---	---	---
PW-3	02/03/99	<500	---	<500	---	---	<0.50	<0.50	<0.50	<1	25	<0.50	---	---	---	---
PW-3	05/06/99	<500	---	<500	---	---	<0.50	<0.50	<0.50	<0.50	21	<0.50	---	---	---	---
PW-3	08/10/99	<500	---	<1000	---	---	<0.50	<1	<1	<1	13	<1	---	---	---	---
PW-3	11/28/00	<300	<100	---	---	---	<0.50	<0.50	<0.50	<0.50	3.5	<0.50	---	---	---	---
PW-3	05/08/01	<300	<100	---	---	---	<0.50	<0.50	<0.50	<0.50	4.4	<0.50	---	---	---	---
PW-3	09/19/01	<300	<100	---	---	---	<0.50	<0.50	<0.50	<0.50	2.7	<0.50	---	---	---	---
PW-3	11/06/01	<300	<100	---	---	---	<0.50	<0.50	<0.50	<0.50	4.8	<0.50	---	---	---	---
PW-3	01/30/02	<300	<100	---	---	---	<0.50	<0.50	<0.50	<0.50	<0.50	<0.50	---	---	---	---
PW-3	04/09/02	<300	<100	---	---	---	<0.50	<0.50	<0.50	<0.50	3	<0.50	---	---	---	---
PW-3	10/24/02	<300	1600	---	---	---	<0.50	<0.50	<0.50	<0.50	<0.50	<0.50	---	---	---	---
PW-3	01/16/03	<300	<100	---	---	---	---	---	---	---	---	---	---	---	---	---
PW-3	04/08/03	<50	<100	---	---	---	<0.50	<0.50	<0.50	<0.50	0.73	<0.50	---	---	---	---
PW-3	07/07/03	---	---	---	---	---	<0.50	<1	<1	<1	<0.50	<1	---	---	---	---
PW-3	10/07/03	<50	<100	---	---	---	<0.50	<0.50	<0.50	<0.50	2.6	<0.50	---	---	---	---
PW-3	04/21/04	<50	<100	---	---	---	<0.50	<0.50	<0.50	<0.50	<0.50	<0.50	---	---	---	---
PW-3	07/13/04	<50	<100	---	---	---	<0.50	<0.50	<0.50	<0.50	<0.50	<0.50	---	---	---	---
PW-3	11/03/04	<50	<100	---	---	---	<0.50	<0.50	<0.50	<0.50	<0.50	<0.50	---	---	---	---
PW-3	05/06/05	<50	<100	---	---	---	<0.50	<0.50	<0.50	<0.50	0.53	<0.50	---	---	---	---
PW-3	11/03/05	<50	<100	---	---	---	<0.50	<0.50	<0.50	<0.50	<0.50	<0.50	---	---	---	---
PW-3	05/03/06	<50	<100	---	---	---	<0.50	<0.50	<0.50	<0.50	<0.50	<0.50	---	---	---	---
PW-3	12/06/06	<50	<100	---	---	---	<0.50	<0.50	<0.50	<0.50	1.1	<0.50	---	---	---	---
PW-3	05/02/07	<50	<100	---	---	---	<0.50	<0.50	<0.50	<0.50	<0.50	<0.50	---	---	---	---
PW-3	11/15/07	<50	<100	---	---	---	<0.50	<0.50	<0.50	<0.50	<0.50	<0.50	---	---	---	---
PW-3	04/17/08	<50	<100	---	---	---	<0.50	<0.50	<0.50	<0.50	<0.50	<0.50	---	---	---	---
PW-3	10/17/08	<50	<100	---	---	---	<0.50	<0.50	<0.50	<0.50	<0.50	<0.50	---	---	---	---
PW-3	04/20/09	<50	<100	---	---	---	<0.50	<0.50	<0.50	<0.50	0.64	<0.50	<10	<1	<1	<1
PW-3	10/21/09	<50	<100	---	---	---	<0.50	<0.50	<0.50	<0.50	0.86	<0.50	<10	<1	<1	<1
PW-3	05/26/10	<50	<100	---	---	---	<0.50	<0.50	<0.50	<0.50	1.3	<0.50	<10	<1	<1	<1
PW-3	10/06/10	<50	<100	---	---	---	<0.50	<0.50	<0.50	<0.50	<0.50	<0.50	<10	<1	<1	<1
PW-3	04/12/11	<50	<100	---	---	---	<0.50	<0.50	<0.50	<0.50	1.4	<0.50	<10	1	<1	<1
PW-3	10/11/11	<50	<100	---	---	---	<0.50	<0.50	<0.50	<0.50	<0.50	<0.50	<10	<1	<1	<1
PW-3	04/18/12	<50	---	<50	---	---	<0.50	<0.50	<0.50	<0.50	<0.50	<0.50	<10	<1	<1	<1
PW-3	10/17/12	<50	---	<50	---	---	<0.50	<0.50	<0.50	<0.50	<0.50	<0.50	<10	<1	<1	<1
PW-3	04/10/13	<50	---	<50	---	---	<0.50	<0.50	<0.50	<0.50	<0.50	<0.50	<10	<1	<1	<1
PW-3	10/09/13	<50	---	<50	---	---	<0.50	<0.50	<0.50	<0.50	<0.50	<0.50	<10	<1	<1	<1
PW-3	04/15/14	<50	---	<50	---	---	<0.50	<0.50	<0.50	<0.50	<0.50	<0.50	<10	<1	<1	<1
PW-3	10/29/14	<50	---	<50	---	---	<0.50	<0.50	<0.50	<0.50	<0.50	<0.50	<10	<1	<1	<1
PW-3	04/22/15	<50	---	<50	---	---	<0.50	<0.50	<0.50	<0.50	<0.50	<0.50	<10	<1	<1	<1
PW-3	10/22/15	<50	---	<50	---	---	<0.50	<0.50	<0.50	<0.50	<0.50	<0.50	<10	<1	<1	<1
PW-3	04/13/16	<50	---	<50	---	---	<0.50	<0.50	<0.50	<0.50	<0.50	<0.50	<10	<1	<1	<1
PW-3	10/05/16	<50	---	<50	---	---	<0.50	<0.50	<0.50	<0.50	<0.50	<0.50	<10	<1	<1	<1
PW-3	04/21/17	<50	---	<50	---	---	<0.50	<0.50	<0.50	<0.50	0.67	<0.50	<10	<1	<1	<1
PW-3	10/03/17	<50	---	<50	---	---	<0.50	<0.50	<0.50	<0.50	<0.50	<0.50	<10	<1	<1	<1
PW-3	04/17/18	<50	---	<50	---	---	<0.50	<0.50	<0.50	<0.50	<0.50	<0.50	<10	<1	<1	<1
PW-3	11/07/18	<50	---	<50	---	---	<0.50	<0.50	<0.50	<0.50	<0.50	<0.50	<10	<1	<1	<1

Attachment D. Historical Analytical Results for TPH, BTEX, 1,2-DCA, MTBE, TBA, DIPE, ETBE, and TAME in Groundwater – November 1996 through Present
 Defense Fuel Support Point, Norwalk, California

Results reported in micrograms per liter (µg/L)																
Well	Date	TPH-g	TPH-fp	TPH-d	TPH-jp ₄	TPH-jp ₅	Benzene	Toluene	Ethylbenzene	Xylenes	1,2-DCA	MTBE	TBA	DIPE	ETBE	TAME
PW-3	04/19/19	<50	---	<50	---	---	<0.50	<0.50	<0.50	<0.50	<0.50	<0.50	<10	<1	<1	<1
PW-3	10/31/19	<50	---	<50	---	---	<0.50	<0.50	<0.50	<0.50	<0.50	<0.50	<10	<1.0	<1.0	<1.0
PW-3	05/11/20	<50	---	<50	---	---	<0.50	<0.50	<0.50	<0.50	<0.50	<0.50	<10	<1.0	<1.0	<1.0
PW-3	11/05/20	<50	---	<50	---	---	<0.50	<0.50	<0.50	<0.50	<0.50	<0.50	<10	<1.0	<1.0	<1.0
PW-3	05/06/21	<50	---	180	---	---	<0.50	<0.50	<0.50	<0.50	<0.50	<0.50	<10	<1.0	<1.0	<1.0
PW-3	11/02/21	<50	---	<50	---	---	<0.50	<0.50	<0.50	<0.50	<0.50	<0.50	<10	<1.0	<1.0	<1.0
PW-3	05/10/22	<50	---	<50	---	---	<0.50	<0.50	<0.50	<0.50	<0.50	<0.50	<10	<1.0	<1.0	<1.0
PZ-1	11/27/96	---	---	---	---	---	79	16	140	49	15	610	---	---	---	---
PZ-1	07/16/97	220	---	<500	---	---	<0.50	<0.50	13	<1	3	480	---	---	---	---
PZ-1	01/06/98	<100	---	<500	---	---	<0.50	<0.50	<0.50	<1.5	1.3	17	---	---	---	---
PZ-1	05/26/98	400	---	---	---	---	<5	<5	<5	<10	<5	370	---	---	---	---
PZ-1	11/16/98	516	<100	---	---	---	110	67	8	38	7.2	320	---	---	---	---
PZ-1	05/06/99	2000	---	<500	---	---	500	<2	13	120	<5	230	---	---	---	---
PZ-1	11/17/99	<300	<100	---	---	---	<2.5	<2.5	<2.5	<2.5	<2.5	210	---	---	---	---
PZ-1	05/17/00	350	740	---	---	---	51	<2.5	2.7	<2.5	<2.5	250	---	---	---	---
PZ-1	11/29/00	390	720	---	---	---	79	<2.5	<2.5	<2.5	<2.5	260	---	---	---	---
PZ-1	05/08/01	<300	380	---	---	---	15	<0.50	<0.50	<0.50	<0.50	330	---	---	---	---
PZ-1	11/06/01	550	140	---	---	---	8.4	<0.50	<0.50	0.7	1.4	470	---	---	---	---
PZ-1	04/09/02	<300	<100	---	---	---	<2.5	<2.5	<2.5	<2.5	<2.5	270	---	---	---	---
PZ-2	04/11/13	210	---	940	---	---	9.9	<1	13	<1	<2	<1	<20	<2	<2	<2
PZ-2	10/11/13	400	---	580	---	---	9	<0.50	1.3	2	<1	<0.50	23	<1	<1	<1
PZ-2	04/17/14	330	---	280	---	---	2	<0.50	<0.50	2.6	<1	0.6	25	<1	<1	<1
PZ-2	04/23/15	250	---	810	---	---	<1	<1	2.5	13	<2	<1	29	<2	<2	<2
PZ-2	10/27/15	210	---	460	---	---	1.2	<0.50	1.2	3.8	<0.50	0.56	42	<1	<1	<1
PZ-2	03/15/16	1200	---	1800	---	---	150	16	32	72	<2	4	<20	<2	<2	<2
PZ-2	04/13/16	2300	---	1300	---	---	110	20	120	390	<2	1.3	<20	<2	<2	<2
PZ-2	06/30/16	790	---	550	---	---	77	3	21	43	<0.50	1.2	<10	1	<1	<1
PZ-2	08/23/16	590	---	570	---	---	62	7.9	12	37	0.55	1.3	11	1.4	<2	0.38
PZ-2	10/06/16	410	---	550	---	---	3.5	0.84	8.2	22	<0.50	1.7	23	<1	<1	<1
PZ-2	04/20/17	<50	---	94	---	---	<0.50	<0.50	<0.50	<0.50	<0.50	0.88	<10	<1	<1	<1
PZ-2	10/05/17	120	---	440	---	---	<0.50	<0.50	<0.50	2.6	<0.50	1.1	<10	<1	<1	<1
PZ-2	04/19/18	110	---	680	---	---	<0.50	<0.50	<0.50	<0.50	<0.50	2.1	<10	<1	<1	<1
PZ-2	11/09/18	<50	---	200	---	---	<0.50	<0.50	<0.50	<0.50	<0.50	1.5 J	<10	<1	<1	<1
PZ-2	04/19/19	<50	---	150	---	---	<0.50	<0.50	<0.50	<0.50	<0.50	1.1	<10	<1	<1	<1
PZ-2	10/30/19	<50	---	410	---	---	<0.50	<0.50	<0.50	<0.50	<0.50	<0.50	<10	<1.0	<1.0	<1.0
PZ-2	05/11/20	<50	---	270	---	---	<0.50	<0.50	<0.50	<0.50	<0.50	0.56	<10	<1.0	<1.0	<1.0
PZ-2	11/06/20	<50	---	320	---	---	<0.50	<0.50	<0.50	<0.50	<0.50	1.1	<10	<1.0	<1.0	<1.0
PZ-2	05/05/21	<50	---	620	---	---	<0.50	<0.50	<0.50	<0.50	<0.50	1.5	<10	<1.0	<1.0	<1.0
PZ-2	11/03/21	53	---	1300	---	---	<0.50	<0.50	<0.50	<0.50	<0.50	2.6	<10	<1.0	<1.0	<1.0
PZ-2	05/13/22	<100	---	300	---	---	<0.50	<0.50	<0.50	<0.50	<1.0	1.6	<10	<1.0	<1.0	<1.0
PZ-3	04/22/04	---	56000	---	---	---	6300	<1500	4100	24000	---	<25000	---	---	---	---
PZ-3	04/22/09	---	---	---	---	2200	<2.5	<2.5	<2.5	<2.5	<2.5	<2.5	<50	<10	<10	<10
PZ-3	04/15/10	---	---	---	---	1600	2.2	<0.50	<0.50	<0.50	<0.50	0.74	<10	<2	<2	<2
PZ-3	10/08/10	---	---	---	---	430	0.6	---	---	---	<0.50	0.69	<10	---	---	---
PZ-3	04/14/11	---	---	---	---	2700	1.3	<0.50	<0.50	<0.50	<0.50	0.71	<10	<2	<2	<2
PZ-3	10/14/11	---	---	---	---	<100	<0.50	<0.50	<0.50	<0.50	<0.50	<0.50	<10	<2	<2	<2

Attachment D. Historical Analytical Results for TPH, BTEX, 1,2-DCA, MTBE, TBA, DIPE, ETBE, and TAME in Groundwater – November 1996 through Present
 Defense Fuel Support Point, Norwalk, California

Results reported in micrograms per liter (µg/L)																
Well	Date	TPH-g	TPH-fp	TPH-d	TPH-jp ₄	TPH-jp ₅	Benzene	Toluene	Ethylbenzene	Xylenes	1,2-DCA	MTBE	TBA	DIPE	ETBE	TAME
PZ-3	04/19/12	---	---	---	---	590	0.68	<0.50	<0.50	0.26 J	<0.50	0.52	6.6 J	<2	<2	<2
PZ-3	10/19/12	---	---	---	---	5000	280	<0.50	150	362	<0.50	<0.50	<10	<2	<2	<2
PZ-3	10/09/13	2100	---	10000 HD	---	---	53	0.25 J	44	95.3	<0.50	1.6	<10	<2	<2	<2
PZ-3	04/18/14	5300 HD	---	6900 HD	---	---	420	<0.50	7.4	1.86	<0.50	1.2	18	<2	<2	<2
PZ-3	11/03/14	1300	---	2700	---	---	52	<0.50	1.4	<1	<0.50	3.7	12	<2	<2	<2
PZ-3	04/22/15	3000	---	3600	---	---	59	<0.50	1.2	<1	<0.50	2.8	<10	<2	<2	<2
PZ-3	10/10/17	710	---	1500	---	---	28	<1	<1	<2	<1	<2	<20	<4	<4	<4
PZ-3	04/20/18	690	---	5300 J	---	---	94	<1	1.9	1	<1	11	<20	<4	<4	<4
PZ-3	11/12/18	690	---	4300	---	---	16	<0.50	0.5	<1	<0.50	2.3	<10	<2	<2	<2
PZ-3	04/19/19	<100	---	330	---	---	<0.50	<0.50	<0.50	<1	<0.50	<1	<10	<2	<2	<2
PZ-3	10/31/19	210	---	520	---	---	<0.50	<0.50	<0.50	<1.0	<0.50	3.1	<10	<2.0	<2.0	<2.0
PZ-3	05/08/20	<100	---	490	---	---	<0.50	<0.50	<0.50	<1.0	<0.50	<1.2	<10	<2.0	<2.0	<2.0
PZ-3	10/26/20	<100	---	470	---	---	<0.50	<0.50J	<0.50J	<1.0	<0.50	1.6	<10	<2.0	<2.0	<2.0
PZ-3	05/07/21	<100	---	2700	---	---	<0.50	<0.50	<0.50	<1.0	<0.50	<1.2	<10	<2.0	<2.0	<2.0
PZ-3	11/09/21	<100	---	1600	---	---	<0.50	<0.50	<0.50	<1.0	<0.50	<1.2	<10	<2.0	<2.0	<2.0
PZ-3	05/19/22	910	---	11000	---	---	<0.50	<0.50	<0.50	<1.0	<0.50	<1.2	<10	<2.0	<2.0	<2.0
PZ-5	10/07/03	6900	<100	---	---	---	11	<10	<10	<10	<20	9100	---	---	---	---
PZ-5	05/05/05	<50	<100	---	---	---	0.87	<0.50	<0.50	<0.50	<0.50	43	---	---	---	---
PZ-5	11/02/05	1200	<100	---	---	---	<2.5	<2.5	<2.5	<2.5	<5	2100	---	---	---	---
PZ-5	02/28/06	160	<100	---	---	---	<0.50	<0.50	<0.50	<0.50	<1	380	---	---	---	---
PZ-5	05/04/06	1200	<100	---	---	---	<2	<2	<2	<2	<4	1900	---	---	---	---
PZ-5	09/19/06	480	<100	---	---	---	<1	<1	<1	<1	<2	1200	---	---	---	---
PZ-5	12/07/06	480	<100	---	---	---	<1.5	<1.5	<1.5	<1.5	<3	960	---	---	---	---
PZ-5	03/13/07	320	<100	---	---	---	<1	<1	<1	<1	<2	690	---	---	---	---
PZ-5	05/04/07	400	<100	---	---	---	<0.50	<0.50	<0.50	<0.50	<1	610	---	---	---	---
PZ-5	08/29/07	380	<100	---	---	---	<1	<1	<1	<1	<2	480	---	---	---	---
PZ-5	11/15/07	370	<100	---	---	---	<0.50	<0.50	<0.50	<0.50	<1	470	---	---	---	---
PZ-5	02/20/08	940	560	---	---	---	<1	<1	<1	<1	<2	750	---	---	---	---
PZ-5	04/15/08	750	330	---	---	---	<1	<1	<1	<1	<2	740	---	---	---	---
PZ-5	08/12/08	1500	370	---	---	---	<2	<2	<2	<2	<4	2000	---	---	---	---
PZ-5	10/16/08	<3000	210	---	---	---	22	<15	<15	<15	<30	1900	---	---	---	---
PZ-5	02/24/09	1000	440	---	---	---	61	<1	<1	<1	<2	1200	37000	---	---	---
PZ-5	02/24/09	1200	760	---	---	---	250	<2	5.7	<2	<4	1200	35000	<4	<4	<4
PZ-5	04/23/09	1200	760	---	---	---	250	<2	5.7	<2	<4	1200	35000	<4	<4	<4
PZ-5	07/22/09	3800	1800	---	---	---	2000	20	98	77	<5	800	54000	<5	<5	<5
PZ-5	10/23/09	2900	1300	---	---	---	1100	18	53	69	<10	500	50000	<10	<10	<10
PZ-5	03/16/10	1700	890	---	---	---	370	2.1	33	9.4	<4	350	58000	<4	<4	<4
PZ-5	04/16/10	1600	1100	---	---	---	110	<2.5	9.7	4.6	<5	340	91000	<5	<5	<5
PZ-5	05/27/10	3200000 J	1300	---	---	---	1100	<25	66	<25	<50	360	69000	<50	<50	<50
PZ-5	07/14/10	4600	1300	---	---	---	1900	<10	180	<10	<20	530	82000	<20	<20	<20
PZ-5	08/12/10	9100	1600	---	---	---	4400	<5	340	42	<10	490	64000	<10	<10	<10
PZ-5	09/20/10	8500	1800	---	---	---	4200	2.8	110	12	<4	370	43000	<4	<4	<4
PZ-5	10/07/10	6300	1000	---	---	---	3100	<20	56	<20	<40	150	40000	<40	<40	<40
PZ-5	11/16/10	3400	1600	---	---	---	1600	<10	10	15	<20	130	20000	<20	<20	<20
PZ-5	12/22/10	3400	1700	---	---	---	1600	<10	<10	<10	<20	100	22000	<20	<20	<20
PZ-5	01/12/11	<4000	1200	---	---	---	1500	<5	<5	<5	<10	130	38000	<10	<10	<10

Attachment D. Historical Analytical Results for TPH, BTEX, 1,2-DCA, MTBE, TBA, DIPE, ETBE, and TAME in Groundwater – November 1996 through Present
 Defense Fuel Support Point, Norwalk, California

Results reported in micrograms per liter (µg/L)																
Well	Date	TPH-g	TPH-fp	TPH-d	TPH-jp ₄	TPH-jp ₅	Benzene	Toluene	Ethylbenzene	Xylenes	1,2-DCA	MTBE	TBA	DIPE	ETBE	TAME
PZ-5	02/24/11	1400	400	---	---	---	390	<2	<2	3.8	<4	84	27000	<4	<4	<4
PZ-5	03/23/11	1100	820	---	---	---	210	<1	<1	2.4	<2	140	29000	<2	<2	<2
PZ-5	04/13/11	830	520	---	---	---	59	<1	<1	<1	<2	120	28000	<2	<2	<2
PZ-5	05/13/11	2000	830	---	---	---	710	4.7	25	25.8	<5	140	34000	<5	<5	<5
PZ-5	06/22/11	4500	1100	---	---	---	960	9	30	80	<10	100	33000	<10	<10	<10
PZ-5	07/12/11	3300	1200	---	---	---	1500	16	50	77	<20	110	34000	<20	<20	<20
PZ-5	08/19/11	2600	1200	---	---	---	750	9	63	45	<10	150	47000	<10	<10	<10
PZ-5	09/22/11	4700	1400	---	---	---	1600	33	100	200	<20	200	64000	<20	<20	<20
PZ-5	10/14/11	4600	1500	---	---	---	1500	31	130	190	<10	170	58000	<10	<10	<10
PZ-5	11/28/11	4600	1500	---	---	---	1700	18	150	140	<20	220	61000	<20	<20	<20
PZ-5	12/21/11	5900	2000	---	---	---	2200	57	160	390	<20	190	61000	<20	<20	<20
PZ-5	01/10/12	5400	1900	---	---	---	2000	44	140	330	<20	200	38000	<20	<20	<20
PZ-5	02/23/12	8400	1700	---	---	---	3300	86	280	760	<40	370	29000	<40	<40	<40
PZ-5	03/28/12	4100	---	270	---	---	1800	20	100	170	<20	150	29000	<20	<20	<20
PZ-5	04/19/12	2900	---	260	---	---	1300	<10	97	20	<20	140	58000	<20	<20	<20
PZ-5	05/25/12	7500	---	340	---	---	3700	42	210	250	<30	240	68000	<30	<30	<30
PZ-5	06/15/12	8400 J	---	440	---	---	4500	60	190	320	<100	500	75000	<100	<100	<100
PZ-5	07/10/12	7600	---	360	---	---	3400	31	150	200	<20	700	66000	<20	<20	<20
PZ-5	08/29/12	4500	---	900	---	---	2300	17	110	66	<20	1000	140000	<20	<20	<20
PZ-5	09/26/12	6200	---	390	---	---	2000	25	160	110	<20	1500	67000	<20	<20	<20
PZ-5	10/18/12	9900	---	520	---	---	3300	55	200	180	<80	5600	83000	<80	<80	<80
PZ-5	11/29/12	8300	---	420	---	---	3000	35	200	69	<40	3200	97000	<40	<40	<40
PZ-5	12/26/12	5200	---	480	---	---	2600	18	160	55	<5	3300	130000	<5	<5	<5
PZ-5	01/15/13	9400	---	1400	---	---	3900	41	200	100	<50	4800	100000	<50	<50	<50
PZ-5	02/20/13	12000	---	1400	---	---	5400	67	310	310	<100	8600	110000	<100	<100	<100
PZ-5	04/11/13	10000	---	2300	---	---	4100	37	300	140	<40	4800	83000	<40	<40	<40
PZ-5	10/11/13	49000	---	6200	---	---	11000	<100	590	250	<200	32000	210000	<200	<200	<200
PZ-5	04/16/14	250000	---	3700	---	---	70000	<200	5800	200	<400	150000	280000	<400	<400	<400
PZ-5	10/30/14	16000	---	6500	---	---	5600	<50	410	<50	<100	440	110000	<100	<100	<100
PZ-5	04/23/15	3100	---	2100	---	---	1100	<5	120	18	<10	150	64000	<10	<10	<10
PZ-5	10/26/15	1200	---	1100	---	---	<1	<1	<1	<1	<2	29	46000	<2	<2	<2
PZ-5	04/14/16	860	---	400	---	---	<0.50	<0.50	<0.50	<0.50	<0.50	7.6	72000	<1	<1	<1
PZ-5	10/06/16	1200	---	970	---	---	<1	<1	<1	1.4	<2	7.2	110000	<2	2.7	<2
PZ-5	04/21/17	16000	---	840	---	---	5800	450	910	1900	<40	770	47000	<40	<40	44
PZ-5	10/05/17	910	---	270	---	---	1.7	<1	20	1.6	<2	23	30000	<2	<2	<2
PZ-5	04/19/18	550	---	420	---	---	<0.50	<0.50	<0.50	<0.50	<1	3.6	97000 *	<1	<1	<1
PZ-5	11/09/18	3100	---	470	---	---	<1.5	<1.5	<1.5	<1.5	<3	2.2	56000	<3	<3	<3
PZ-5	04/18/19	1700	---	520	---	---	66	<1	<1	3.3 J	<2	6.2	150000	<2	3.7	<2
PZ-5	10/31/19	1200	---	420	---	---	<0.50	<0.50	<0.50	<0.50	<1.0	3.4	47,000	<1.0	2.5	<1.0
PZ-5	05/07/20	700	---	650	---	---	2.4	<1.0	<1.0	<1.0	<2.0	4.0	100,000	<2.0	3.3	<2.0
PZ-5	11/06/20	700	---	330	---	---	<0.50	<0.50	<0.50	14	<1.0	190	25000	<1.0	<1.0	1
PZ-5	05/05/21	270	---	300	---	---	<0.50	0.53	<0.50	11	<1.0	270	9,000	<1.0	<1.0	<1.0
PZ-5	11/04/21	150	---	<50	---	---	<0.50	<0.50	<0.50	<0.50	<0.50	2.0	12,000	<1.0	<1.0	<1.0
PZ-5	05/12/22	220	---	320	---	---	<0.50	<0.50	<0.50	<0.50	<0.50	7.4	17,000	<1.0	<1.0	<1.0
PZ-6	11/30/00	<300	<100	---	---	---	<0.50	0.5	<0.50	<0.50	<0.50	<0.50	---	---	---	---
PZ-6	05/08/01	<300	<100	---	---	---	<0.50	<0.50	<0.50	<0.50	<0.50	<0.50	---	---	---	---

Attachment D. Historical Analytical Results for TPH, BTEX, 1,2-DCA, MTBE, TBA, DIPE, ETBE, and TAME in Groundwater – November 1996 through Present
 Defense Fuel Support Point, Norwalk, California

Results reported in micrograms per liter (µg/L)																
Well	Date	TPH-g	TPH-fp	TPH-d	TPH-jp ₄	TPH-jp ₅	Benzene	Toluene	Ethylbenzene	Xylenes	1,2-DCA	MTBE	TBA	DIPE	ETBE	TAME
PZ-6	07/08/03	---	---	---	---	---	<0.50	<1	<1	<1	<0.50	<1	---	---	---	---
PZ-6	04/27/04	<50	<100	---	---	---	<0.50	<0.50	<0.50	<0.50	<0.50	<0.50	---	---	---	---
PZ-6	07/08/04	<50	<100	---	---	---	<0.50	<0.50	<0.50	<0.50	0.5	<0.50	---	---	---	---
PZ-7A	06/13/03	340	<100	---	---	---	<0.50	<0.50	<0.50	<0.50	<1	660	---	---	---	---
PZ-7A	09/24/03	160	<100	---	---	---	<0.50	<0.50	<0.50	<0.50	<0.50	390	---	---	---	---
PZ-7A	10/10/03	240	<100	---	---	---	<0.50	<0.50	<0.50	<0.50	<0.50	340	---	---	---	---
PZ-7A	08/02/05	---	---	---	---	---	<0.50	<0.50	<0.50	<0.50	<0.50	4.8	---	---	---	---
PZ-7B	06/13/03	98	<100	---	---	---	<0.50	<0.50	<0.50	<0.50	0.51	51	---	---	---	---
PZ-7B	09/24/03	61	<100	---	---	---	<0.50	<0.50	<0.50	<0.50	<0.50	67	---	---	---	---
PZ-7B	10/10/03	90	<100	---	---	---	<0.50	<0.50	<0.50	<0.50	<0.50	2.3	---	---	---	---
PZ-7B	08/02/05	---	---	---	---	---	<0.50	<0.50	<0.50	<0.50	<0.50	<0.50	---	---	---	---
PZ-8A	06/13/03	<50	<100	---	---	---	<0.50	<0.50	<0.50	<0.50	<0.50	12	---	---	---	---
PZ-8A	09/24/03	<50	<100	---	---	---	<0.50	<0.50	<0.50	<0.50	<0.50	1.7	---	---	---	---
PZ-8A	10/10/03	<50	<100	---	---	---	<0.50	<0.50	<0.50	<0.50	<0.50	2.8	---	---	---	---
PZ-8A	08/02/05	---	---	---	---	---	<0.50	<0.50	<0.50	<0.50	<0.50	<0.50	---	---	---	---
PZ-8A	12/06/06	<50	<100	---	---	---	<0.50	<0.50	<0.50	<0.50	<0.50	<0.50	---	---	---	---
PZ-8B	06/13/03	<50	<100	---	---	---	<0.50	<0.50	<0.50	<0.50	<0.50	31	---	---	---	---
PZ-8B	09/24/03	86	<100	---	---	---	<0.50	<0.50	<0.50	<0.50	<0.50	180	---	---	---	---
PZ-8B	10/10/03	310	<100	---	---	---	<0.50	<0.50	<0.50	<0.50	<1	440	---	---	---	---
PZ-8B	08/02/05	---	---	---	---	---	<0.50	<0.50	<0.50	<0.50	<0.50	<0.50	---	---	---	---
PZ-8B	12/06/06	<50	<100	---	---	---	<0.50	<0.50	<0.50	<0.50	<0.50	<0.50	---	---	---	---
PZ-9A	06/13/03	<50	<100	---	---	---	<0.50	<0.50	<0.50	<0.50	<0.50	<0.50	---	---	---	---
PZ-9A	09/24/03	<50	<100	---	---	---	<0.50	<0.50	<0.50	<0.50	<0.50	<0.50	---	---	---	---
PZ-9A	10/10/03	<50	<100	---	---	---	<0.50	<0.50	<0.50	<0.50	<0.50	<0.50	---	---	---	---
PZ-9A	08/02/05	---	---	---	---	---	<0.50	<0.50	<0.50	<0.50	<0.50	<0.50	---	---	---	---
PZ-9B	06/13/03	75	<100	---	---	---	<0.50	<0.50	<0.50	<0.50	<0.50	50	---	---	---	---
PZ-9B	09/24/03	<50	<100	---	---	---	<0.50	<0.50	<0.50	<0.50	<0.50	7.9	---	---	---	---
PZ-9B	10/10/03	<50	<100	---	---	---	<0.50	<0.50	<0.50	<0.50	<0.50	3.9	---	---	---	---
PZ-9B	08/02/05	---	---	---	---	---	<0.50	<0.50	<0.50	<0.50	<0.50	1.2	---	---	---	---
PZ-10	08/01/03	6300	1800	---	---	---	710	130	150	890	<10	47	---	---	---	---
PZ-10	10/07/03	6200	1900	---	---	---	1000	21	230	600	<10	55	---	---	---	---
PZ-10	01/27/04	3100	1800	---	---	---	560	5.4	63	201	<5	28	---	---	---	---
PZ-10	04/22/04	11000	8300	---	---	---	2100	29	470	1490	<20	110	---	---	---	---
PZ-10	07/19/04	4800	2500	---	---	---	890	<5	210	278	<10	45	---	---	---	---
PZ-10	11/03/04	4600	2800	---	---	---	920	9.1	280	580	<10	50	---	---	---	---
PZ-10	02/03/05	1000	1200	---	---	---	250	1.4	34	108	<2	42	---	---	---	---
PZ-10	05/04/05	<50	350	---	---	---	<0.50	<0.50	<0.50	<0.50	<0.50	<0.50	---	---	---	---
PZ-10	08/01/05	<50	<100	---	---	---	0.71	<0.50	<0.50	<0.50	<0.50	<0.50	---	---	---	---
PZ-10	11/02/05	<100	220	---	---	---	<0.50	<0.50	<0.50	<0.50	<1	<0.50	---	---	---	---
PZ-10	02/27/06	<200	1600	---	---	---	<1	<1	<1	<1	<2	6.1	---	---	---	---
PZ-10	05/09/06	<1000	1600	---	---	---	5.1	<5	<5	<5	<10	36	---	---	---	---
PZ-10	09/20/06	<200	640	---	---	---	<1	<1	<1	<1	<2	3.6	---	---	---	---
PZ-10	12/06/06	<500	2400	---	---	---	<2.5	<2.5	<2.5	<2.5	<5	5.5	---	---	---	---
PZ-10	03/13/07	<500	1100	---	---	---	<2.5	<2.5	<2.5	<2.5	<5	<2.5	---	---	---	---
PZ-10	05/03/07	<1000	7100	---	---	---	6.1	<5	<5	<5	<10	<5	---	---	---	---
PZ-10	08/30/07	<200	1000	---	---	---	<1	<1	<1	<1	<2	<1	---	---	---	---

Attachment D. Historical Analytical Results for TPH, BTEX, 1,2-DCA, MTBE, TBA, DIPE, ETBE, and TAME in Groundwater – November 1996 through Present
 Defense Fuel Support Point, Norwalk, California

Results reported in micrograms per liter (µg/L)																
Well	Date	TPH-g	TPH-fp	TPH-d	TPH-jp ₄	TPH-jp ₅	Benzene	Toluene	Ethylbenzene	Xylenes	1,2-DCA	MTBE	TBA	DIPE	ETBE	TAME
PZ-10	11/14/07	<50	360	---	---	---	<0.50	<0.50	<0.50	<0.50	<0.50	<0.50	---	---	---	---
PZ-10	02/21/08	<200	510	---	---	---	65	<1	3.1	9.4	<2	<1	---	---	---	---
PZ-10	04/16/08	950	670	---	---	---	360	5	20	85	<5	11	---	---	---	---
PZ-10	10/16/08	<200	1100	---	---	---	18	<1	<1	<1	<2	1.7	---	---	---	---
PZ-10	04/20/09	560	2600	---	---	---	26	<1	3.2	<1	<2	12	38	5.2	<2	<2
PZ-10	07/21/09	<200	1700	---	---	---	1.4	<1	<1	<1	<2	9.6	55	3.1	<2	<2
PZ-10	10/22/09	<200	1200	---	---	---	<1	<1	<1	<1	<2	4.4	30	<2	<2	<2
PZ-10	05/27/10	<100	940	---	---	---	0.92	<0.50	<0.50	<0.50	<1	1.4	<10	<1	<1	<1
PZ-10	10/07/10	<100	<830	---	---	---	<0.50	<0.50	<0.50	<0.50	<1	<0.50	<10	<1	<1	<1
PZ-10	04/13/11	<200	910	---	---	---	2.8	<1	<1	<1	<2	<1	<20	2.2	<2	<2
PZ-10	04/19/12	<200	---	570	---	---	4.9	<1	<1	<1	<2	<1	39	3.4	<2	<2
PZ-10	10/17/12	<500	---	970	---	---	32	<2.5	<2.5	<2.5	<5	<2.5	<50	6.4	<5	<5
PZ-10	10/26/15	340	---	1200	---	---	<1.5	<1.5	<1.5	6.2	<3	<1.5	140	<3	<3	<3
PZ-10	04/14/16	<200	---	240	---	---	<1	<1	<1	<1	<2	<1	<20	<2	<2	<2
RTF-18-N	04/24/17	25000	---	5200	---	---	1700	6.7	800	2500	<5	<10	<100	<20	<20	<20
RTF-18-NNW	04/24/17	30000	---	6900	---	---	5000	16	1500	5200	<5	<10	<100	<20	<20	<20
TF-8	09/18/03	---	<100	---	---	---	1.2	<0.50	0.77	2.74	<0.50	24	---	---	---	---
TF-8	02/21/04	---	---	---	520	---	3.2	<0.50	<0.50	1.4	---	46	---	---	---	---
TF-8	10/10/13	<100	---	490 HD	---	---	<0.50	<0.50	<0.50	<0.50	<0.50	0.53	<10	<2	<2	<2
TF-8	04/18/14	140 HD	---	450 HD	---	---	<0.50	<0.50	<0.50	<0.50	<0.50	0.71	<10	<2	<2	<2
TF-8	10/29/14	<100	---	1000	---	---	<0.50	<0.50	<0.50	<1	<0.50	<2	<10	<2	<2	<2
TF-8	04/29/15	<100	---	1100	---	---	<0.50	<0.50	<0.50	<1	<0.50	<2	<10	<2	<2	<2
TF-8	10/23/15	<100	---	830	---	---	<0.50	<0.50	<0.50	<1	<0.50	<2	<10	<2	<2	<2
TF-8	04/12/16	<100	---	1000	---	---	0.52	<0.50	1.2	4.1	<0.50	1.7	<10	<2	<2	<2
TF-8	10/10/16	<100	---	770	---	---	<0.50	<0.50	<0.50	<1	<0.50	1.2	<10	<2	<2	<2
TF-8	04/20/17	<100	---	100	---	---	<0.50	<0.50	<0.50	<1	<0.50	<1	<10	<2	<2	<2
TF-8	10/05/17	<100	---	640	---	---	<0.50	<0.50	<0.50	<1	<0.50	<1	<10	<2	<2	<2
TF-8	04/19/18	<100	---	780	---	---	<0.50	<0.50	<0.50	<1	<0.50	<1	<10	<2	<2	<2
TF-8	11/08/18	<100	---	190	---	---	<0.50	<0.50	<0.50	<1	<0.50	<1	<10	<2	<2	<2
TF-8	04/17/19	<100	---	300 J	---	---	<0.50	<0.50	<0.50	<1	<0.50	<1	<10	<2	<2	<2
TF-8	11/05/19	<100	---	330	---	---	<0.50	<0.50	<0.50	<1.0	<0.50	<1.2	<10	<2.0	<2.0	<2.0
TF-8	05/11/20	<100	---	280	---	---	<0.50	<0.50	<0.50	<1.0	<0.50	<1.2	<10	<2.0	<2.0	<2.0
TF-8	10/26/20	<100	---	250	---	---	<0.50	<0.50J	<0.50J	<1.0	<0.50	<1.2	<10	<2.0	<2.0	<2.0
TF-8	05/07/21	<100	---	270	---	---	<0.50	<0.50	<0.50	<1.0	<0.50	<1.2	<10	<2.0	<2.0	<2.0
TF-8	11/08/21	<100	---	320	---	---	<0.50	<0.50	<0.50	<1.0	<0.50	<1.2	<10	<2.0	<2.0	<2.0
TF-8	05/16/22	<100	---	480	---	---	<0.50	<0.50	<0.50	<1.0	<0.50	<1.2	<10	<2.0	<2.0	<2.0
TF-9	10/10/13	960 HD	---	2200 HD	---	---	2.1	0.27 J	0.8	0.3	<0.50	<0.50	32	<2	<2	<2
TF-9	04/18/14	3400 HD	---	2900 HD	---	---	3.6	0.27 J	3.1	8.1	<0.50	<0.50	25	<2	<2	<2
TF-9	10/31/14	1100	---	1300	---	---	6	<0.50	0.84	0.69	<0.50	<2	22	<2	<2	<2
TF-9R	10/05/17	1500	---	1500	---	---	36	<0.50	6.5	0.51	<0.50	<1	<10	<2	<2	<2
TF-9R	04/20/18	750	---	1700 J	---	---	34	<2.5	3.4	<5	<2.5	<5	<50	<10	<10	<10
TF-9R	11/12/18	1500	---	2400	---	---	26	<2	7.1	<4	<2	<4	<40	<8	<8	<8
TF-9R	04/19/19	<100	---	120	---	---	<0.50	<0.50	<0.50	<1	<0.50	<1	<10	<2	<2	<2
TF-9R	10/31/19	<100	---	100	---	---	<0.50	<0.50	<0.50	<1.0	<0.50	<1.2	<10	<2.0	<2.0	<2.0
TF-9R	05/07/20	<100	---	<100	---	---	<0.50	<0.50	<0.50	<1.0	<0.50	<1.2	<10	<2.0	<2.0	<2.0
TF-9R	10/20/20	<100	---	250	---	---	<0.50	<0.50	<0.50	<1.0	<0.50	<1.2	<10J	<2.0	<2.0	<2.0

Attachment D. Historical Analytical Results for TPH, BTEX, 1,2-DCA, MTBE, TBA, DIPE, ETBE, and TAME in Groundwater – November 1996 through Present
 Defense Fuel Support Point, Norwalk, California

Results reported in micrograms per liter (µg/L)																
Well	Date	TPH-g	TPH-fp	TPH-d	TPH-jp ₄	TPH-jp ₅	Benzene	Toluene	Ethylbenzene	Xylenes	1,2-DCA	MTBE	TBA	DIPE	ETBE	TAME
TF-9R	05/07/21	<100	---	900	---	---	<0.50	<0.50	<0.50	<1.0	<0.50	<1.2	<10	<2.0	<2.0	<2.0
TF-9R	11/08/21	<100	---	1300	---	---	<0.50	<0.50	<0.50	<1.0	<0.50	<1.2	<10	<2.0	<2.0	<2.0
TF-9R	05/19/22	<100	---	<100	---	---	<0.50	<0.50	<0.50	<1.0	<0.50	<1.2	<10	<2.0	<2.0	<2.0
TF-14	09/18/03	---	20000	---	---	---	210	<2.5	62	88.8	<2.5	<2.5	---	---	---	---
TF-14	02/21/04	---	---	---	12000	---	370	<1	130	125.9	---	1.2	---	---	---	---
TF-15	05/12/20	2000	---	1600	---	---	230	<5.0	51	21	<5.0	<12	<100	<20	<20	<20
TF-15	10/26/20	160	---	2300	---	---	59	<2.5J	<2.5J	<5.0	<2.5	<6.0	<50	<10	<10	<10
TF-15	05/12/21	1100	---	6600	---	---	37	<0.50	15	19	<0.50	<1.2	<10	<2.0	<2.0	<2.0
TF-15	11/08/21	1200	---	18000	---	---	32	4.2	33	22.3	<0.50	<1.2	10	<2.0	<2.0	<2.0
TF-15	05/26/22	780	---	1900	---	---	12	<0.50	5.6	2.1	<0.50	<1.2	<10	<2.0	<2.0	<2.0
TF-16	04/14/03	---	4450	---	---	---	23.8	5.03	15.3	16.8	---	9.51	---	---	---	---
TF-16	09/18/03	---	59000	---	---	---	280	8.3	24	211	<0.50	9.1	---	---	---	---
TF-16	10/11/03	---	7400	---	---	---	150	7	27	91	---	<25	---	---	---	---
TF-16	02/21/04	---	---	---	48000	---	120	2.4	23	89	---	5.6	---	---	---	---
TF-16	04/21/04	---	23000	---	---	---	200	30	40	320	---	4.6	---	---	---	---
TF-16	11/04/04	---	16000	---	---	---	180	4	20	320	---	<10	---	---	---	---
TF-16	05/06/05	---	27000	---	---	---	43	10	4.6	73	---	<25	---	---	---	---
TF-16	11/08/05	---	4200	---	---	---	25	0.86	3.4	20	---	8.5	---	---	---	---
TF-16	05/04/06	---	33000	---	---	---	52	0.89	10	49	---	<5	---	---	---	---
TF-16	12/08/06	---	3500	---	---	---	28	<0.50	1.5	3	---	<5	---	---	---	---
TF-16	05/04/07	---	13000	---	---	---	520	<2.5	5.4	10	---	<25	---	---	---	---
TF-16	11/15/07	---	5200	---	---	---	450	<0.50	<0.50	<1	---	9.3	---	---	---	---
TF-16	04/17/08	---	4300	---	---	---	570	1.3	3.2	4.1	---	<10	---	---	---	---
TF-16	10/16/08	---	---	---	---	3100	330	<2.5	<2.5	<2.5	<2.5	6.3	<50	<10	<10	<10
TF-16	04/24/09	---	---	---	---	2200	24	<0.50	<0.50	<0.50	<0.50	4.1	11	<2	<2	<2
TF-16	10/26/09	---	---	---	---	960	7.6	<0.50	0.34 J	<0.50	<0.50	3.9	11	<2	<2	0.35 J
TF-16	04/15/10	---	---	---	---	1000	10	<0.50	0.38 J	<0.50	---	3.5	8.2 J	<2	<2	0.42 J
TF-16	04/15/11	---	---	---	---	870	---	---	---	---	---	---	---	---	---	---
TF-16	04/22/11	---	---	---	---	---	40	<0.50	1.1	0.8	<0.50	3.4	11	<2	<2	0.39 J
TF-16	04/19/12	2100	---	---	---	2100	10	<0.50	0.83	0.67 J	<0.50	3.4	17	<2	<2	0.67 J
TF-16	04/11/13	1200 b	---	2500 b	---	---	180	<0.50	1.5	1.08 J	<0.50	4.8	6 J	<2	<2	<2
TF-16	10/08/13	860 HD	---	2300 HD	---	---	170	<0.50	1.1	0.58	<0.50	4.2	8.5 J	<2	<2	0.64 J
TF-16	04/17/14	6000 HD	---	7600 HD	---	---	740	3	31	110	<0.50	4.6	8.2 J	<2	<2	0.98 J
TF-16	05/12/20	3400	---	2000	---	---	100	<2.5	<2.5	<5.0	<2.5	<6.0	<50	<10	<10	<10
TF-16	10/26/20	170	---	2100	---	---	32	<1.0J	4.3 J	<2.0	<1.0	<2.4	<20	<4.0	<4.0	<4.0
TF-16	05/12/21	270	---	2600	---	---	7.8	<0.50	0.61	<1.0	<0.50	<1.2	<10	<2.0	<2.0	<2.0
TF-16	11/08/21	1300	---	2500	---	---	1.4	<0.50	2.1	<1.0	<0.50	<1.2	<10	<2.0	<2.0	<2.0
TF-16	05/26/22	790	---	500	---	---	<0.50	<0.50	<0.50	<1.0	<0.50	<1.2	<10	<2.0	<2.0	<2.0
TF-17	10/09/13	18000 HD	---	32000 HD	---	---	33	<2.5	<2.5	<2.5	<2.5	<2.5	<50	<10	<10	<10
TF-17	04/17/14	8900 HD	---	14000 HD	---	---	13	<2.5	<2.5	<2.5	<2.5	2.7	<50	<10	<10	<10
TF-17	11/03/14	2900	---	7100	---	---	68	2.3	46	230	<0.50	2.8	<10	<2	<2	<2
TF-17R	05/12/20	5800	---	11000	---	---	370	<50	590	1200	<50	<120	<1000	<200	<200	<200
TF-17R	11/23/20	5700	---	3700	---	---	46 J	<5.0J	190 J	490 J	<5.0J	<12J	<100J	<20J	<20J	<20J
TF-17R	05/10/21	8600	---	5600	---	---	67	<2.5	260	590	<2.5	<6.0	76	<10	<10	<10
TF-17R	11/09/21	1700	---	18000	---	---	6.4	<2.5	15	13	<2.5	<6.0	<50	<10	<10	<10
TF-17R	05/26/22	2100	---	5200	---	---	13	<2.5	100	13	<2.5	<6.0	<50	<10	<10	<10

Attachment D. Historical Analytical Results for TPH, BTEX, 1,2-DCA, MTBE, TBA, DIPE, ETBE, and TAME in Groundwater – November 1996 through Present
 Defense Fuel Support Point, Norwalk, California

Results reported in micrograms per liter (µg/L)																
Well	Date	TPH-g	TPH-fp	TPH-d	TPH-jp ₄	TPH-jp ₅	Benzene	Toluene	Ethylbenzene	Xylenes	1,2-DCA	MTBE	TBA	DIPE	ETBE	TAME
TF-18	04/24/17	54000	---	7300	---	---	320	<5	340	530	<5	<10	<100	<20	<20	<20
TF-18	11/07/19	5600	---	9300	---	---	33	<5.0	88	34	<5.0	<1.2	<100	<20	<20	<20
TF-18	11/23/20	3800	---	16000 J	---	---	18	<2.5	4.3 J	3	<2.5	<6.0	700	<10	<10	<10
TF-18	05/12/21	27000	---	21000	---	---	13	<1.0	19	4.0	<1.0	<2.4	200	<4.0	<4.0	<4.0
TF-18	11/09/21	9400	---	68000	---	---	4.6	<0.50	0.51	<1.0	<0.50	<1.2	380	<2.0	<2.0	<2.0
TF-18	05/26/22	450	---	56000	---	---	<1.0	<1.0	<1.0	<2.0	<1.0	<2.4	<20	<4.0	<4.0	<4.0
TF-19	11/06/18	710	---	1500	---	---	<0.50	<0.50	0.54	1	<0.50	<1	<10	<2	<2	<2
TF-20R	10/10/17	1300	---	660	---	---	490	<5	<5	<10	<5	<10	<100	<20	<20	<20
TF-20R	04/24/18	900	---	540	---	---	290	<5	<5	<10	<5	<10	<100	<20	<20	<20
TF-20R	11/15/18	700	---	620	---	---	130	<5	<5	<10	<5	<10	<100	<20	<20	<20
TF-20R	04/22/19	540	---	440	---	---	74	<0.50	<0.50	1.1	<0.50	<1	<10	<2	<2	<2
TF-20R	11/06/19	810	---	640	---	---	29	<0.50	<0.50	<1.0	<0.50	<1.2	<10	<2.0	<2.0	<2.0
TF-20R	05/11/20	410	---	600	---	---	25	<0.50	<0.50	<1.0	<0.50	<1.2	<10	<2.0	<2.0	<2.0
TF-20R	10/28/20	170	---	430	---	---	<0.50J	<0.50J	<0.50J	<1.0J	<0.50J	<1.2J	<10J	<2.0J	<2.0J	<2.0J
TF-20R	05/10/21	<100	---	100	---	---	<0.50	<0.50	<0.50	<1.0	<0.50	<1.2	<10	<2.0	<2.0	<2.0
TF-20R	11/04/21	<100	---	<100	---	---	<0.50	<0.50	<0.50	<1.0	<0.50	<1.2	<10	<2.0	<2.0	<2.0
TF-20R	05/10/22	<100	---	<100	---	---	<0.50	<0.50	<0.50	<1.0	<0.50	<1.2	<10	<2.0	<2.0	<2.0
TF-21	04/10/03	---	476	---	---	---	267	1.63	8.13	9.83	---	<3	---	---	---	---
TF-21	09/18/03	---	1800	---	---	---	560	<5	5.6	<5	<5	<5	---	---	---	---
TF-21	10/08/03	---	2500	---	---	---	390	<0.60	4.2	<0.60	---	<10	---	---	---	---
TF-21	02/21/04	---	---	---	1500	---	820	<2.5	<2.5	<2.5	---	3.6	---	---	---	---
TF-21	04/21/04	---	2000	---	---	---	550	<1	1.6	<1	---	2.7	---	---	---	---
TF-21	11/04/04	---	860	---	---	---	10	<0.30	<0.30	1.2	---	<5	---	---	---	---
TF-21	05/05/05	---	3600	---	---	---	190	13	45	310	---	<100	---	---	---	---
TF-21	11/05/05	---	2200	---	---	---	140	0.61	3.7	39	---	6.1	---	---	---	---
TF-21	05/03/06	---	3200	---	---	---	140	4.3	3.9	10	---	5.1	---	---	---	---
TF-21	12/06/06	---	1100	---	---	---	44	<0.50	<0.50	5	---	<5	---	---	---	---
TF-21	05/04/07	---	3200	---	---	---	80	0.93	0.86	2.2	---	7.2	---	---	---	---
TF-21	11/16/07	---	790	---	---	---	170	<0.50	<0.50	<1	---	<5	---	---	---	---
TF-21	04/17/08	---	980	---	---	---	190	<0.50	4.4	2.4	---	<5	---	---	---	---
TF-21	10/15/08	---	---	---	---	810	37	<0.50	<0.50	<0.50	<0.50	1	23	<2	<2	<2
TF-21	04/24/09	---	---	---	---	350	40	<0.50	<0.50	<0.50	<0.50	<0.50	18	<2	<2	<2
TF-21	10/26/09	---	---	---	---	960	50	<0.50	0.46 J	<0.50	<0.50	0.74	19	<2	<2	<2
TF-21	04/16/10	---	---	---	---	1100	120	0.37 J	1.1	1.16	---	<0.50	15	<2	<2	<2
TF-21	04/15/11	---	---	---	---	2000	---	---	---	---	---	---	---	---	---	---
TF-21	04/22/11	---	---	---	---	---	160	<0.50	1.4	3.1	<0.50	0.71	20	<2	<2	<2
TF-21	04/20/12	1600	---	---	---	1900	280	0.27 J	1.7	0.88 J	<0.50	0.99	24	<2	<2	<2
TF-21	04/12/13	590 b	---	2700	---	---	130	<0.50	0.5	0.24 J	<0.50	4.1	13	<2	<2	<2
TF-21	10/08/13	810 HD	---	2200 HD	---	---	320	<0.50	0.59	0.24	<0.50	7.2	17	<2	<2	<2
TF-21	04/17/14	1100 HD	---	2000 HD	---	---	190	0.26 J	0.83	0.48	<0.50	16	20	<2	<2	<2
TF-21	10/30/14	1500	---	1700	---	---	120	<0.50	1.2	0.54	<0.50	2.2	<10	<2	<2	<2
TF-21	04/29/15	570	---	1700	---	---	16	<1	<1	<2	<1	<4	<20	<4	<4	<4
TF-21	10/11/16	1300	---	7800	---	---	8.5	<0.50	<0.50	<1	<0.50	<1	<10	<2	<2	<2
TF-21	04/21/17	420	---	1400	---	---	10	<0.50	<0.50	<1	<0.50	<1	<10	<2	<2	<2
TF-21	10/09/17	350	---	1700	---	---	4.3	<0.50	<0.50	<1	<0.50	<1	18	<2	<2	<2
TF-21	04/23/18	180	---	960	---	---	13	<0.50	<0.50	<1	<0.50	<1	<10	<2	<2	<2

Attachment D. Historical Analytical Results for TPH, BTEX, 1,2-DCA, MTBE, TBA, DIPE, ETBE, and TAME in Groundwater – November 1996 through Present
 Defense Fuel Support Point, Norwalk, California

Results reported in micrograms per liter (µg/L)																
Well	Date	TPH-g	TPH-fp	TPH-d	TPH-jp ₄	TPH-jp ₅	Benzene	Toluene	Ethylbenzene	Xylenes	1,2-DCA	MTBE	TBA	DIPE	ETBE	TAME
TF-21	11/12/18	370	---	1400	---	---	5.8	<0.50	<0.50	<1	<0.50	<1	<10	<2	<2	<2
TF-21	04/22/19	150	---	710	---	---	1.5	<0.50	<0.50	<1	<0.50	<1	<10	<2	<2	<2
TF-21	10/30/19	110	---	310	---	---	2.1	<0.50	<0.50	<1.0	<0.50	<1.2	<10	<2.0	<2.0	<2.0
TF-21	05/08/20	<100	---	110	---	---	<0.50	<0.50	<0.50	<1.0	<0.50	<1.2	<10	<2.0	<2.0	<2.0
TF-21	10/23/20	<100	---	110	---	---	<0.50	<0.50	<0.50	<1.0	<0.50	<1.2	<10	<2.0	<2.0	<2.0
TF-21	05/05/21	<100	---	290	---	---	<0.50	<0.50	<0.50	<1.0	<0.50	<1.2	<10	<2.0	<2.0	<2.0
TF-21	11/04/21	<100	---	160	---	---	<0.50	<0.50	<0.50	<1.0	<0.50	<1.2	<10	<2.0	<2.0	<2.0
TF-21	05/12/22	<100	---	790	---	---	<0.50	<0.50	<0.50	<1.0	<0.50	<1.2	<10	<2.0	<2.0	<2.0
TF-23	04/24/17	410	---	2900	---	---	2.2	0.62	0.9	2.4	<0.50	1.5	94	<2	<2	<2
TF-23	04/22/19	560	---	4600	---	---	<0.50	<0.50	<0.50	<1	<0.50	1	92	<2	<2	<2
TF-23	05/11/20	660	---	7400	---	---	73	<0.50	<0.50	<1.0	<0.50	17	270	<2.0	<2.0	<2.0
TF-23	10/26/20	550	---	1900	---	---	1.1	<0.50J	<0.50J	<1.0	<0.50	21	1300	<2.0	<2.0	<2.0
TF-23	05/12/21	670	---	23000	---	---	<2.5	<2.5	<2.5	<5.0	<2.5	20	810	<10	<10	<10
TF-23	11/09/21	1100	---	87000	---	---	<0.50	<0.50	<0.50	<1.0	<0.50	9.2	540	<2.0	<2.0	<2.0
TF-23	05/26/22	160	---	780	---	---	<0.50	<0.50	<0.50	<1.0	<0.50	<1.2	<10	<2.0	<2.0	<2.0
TF-24	10/10/13	<100	---	1500 HD	---	---	<0.50	<0.50	<0.50	<0.50	<0.50	0.4 J	<10	<2	<2	<2
TF-24	04/18/14	<100	---	730 HD	---	---	<0.50	<0.50	<0.50	<0.50	<0.50	<0.50	<10	<2	<2	<2
TF-24	10/29/14	<100	---	1900	---	---	<0.50	<0.50	<0.50	<1	<0.50	<2	<10	<2	<2	<2
TF-24	04/29/15	<100	---	1900	---	---	<0.50	<0.50	<0.50	<1	<0.50	<2	<10	<2	<2	<2
TF-24	10/11/16	<100	---	1100	---	---	<0.50	<0.50	<0.50	<1	<0.50	<1	<10	<2	<2	<2
TF-24	04/21/17	<100	---	1700	---	---	<0.50	<0.50	<0.50	<1	<0.50	<1	<10	<2	<2	<2
TF-24	10/05/17	<100	---	2500	---	---	<0.50	<0.50	<0.50	<1	<0.50	<1	<10	<2	<2	<2
TF-24	04/20/18	<100	---	2900 J	---	---	1.7	<0.50	<0.50	<1	<0.50	<1	<10	<2	<2	<2
TF-24	11/12/18	<100	---	2800	---	---	<0.50	<0.50	<0.50	<1	<0.50	<1	<10	<2	<2	<2
TF-24	04/19/19	<100	---	2800	---	---	<0.50	<0.50	<0.50	<1	<0.50	<1	<10	<2	<2	<2
TF-24	11/06/19	<100	---	2600	---	---	<0.50	<0.50	<0.50	<1.0	<0.50	<1.2	<10	<2.0	<2.0	<2.0
TF-24	05/11/20	<100	---	360	---	---	<0.50	<0.50	<0.50	<1.0	<0.50	<1.2	<10	<2.0	<2.0	<2.0
TF-24	10/23/20	<100	---	4200	---	---	<0.50	<0.50	<0.50	<1.0	<0.50	<1.2	<10	<2.0	<2.0	<2.0
TF-24	05/12/21	<100	---	750	---	---	<0.50	<0.50	<0.50	<1.0	<0.50	<1.2	<10	<2.0	<2.0	<2.0
TF-24	11/05/21	<100	---	1400	---	---	<0.50	<0.50	<0.50	<1.0	<0.50	<1.2	<10	<2.0	<2.0	<2.0
TF-24	05/19/22	<100	---	1200	---	---	<0.50	<0.50	<0.50	<1.0	<0.50	<1.2	<10	<2.0	<2.0	<2.0
WCW-1	11/25/96	<50	---	<500	<500	---	<0.50	<0.50	<0.50	<1.5	0.6	<5	---	---	---	---
WCW-1	07/15/97	<100	---	<500	---	---	<0.50	<0.50	<0.50	<1	<0.50	<5	---	---	---	---
WCW-1	01/05/98	<500	---	<100	<100	---	<0.50	<0.50	<0.50	<1	<0.50	<0.50	---	---	---	---
WCW-1	05/23/98	<300	---	---	---	---	<0.50	<0.50	<0.50	<1	<0.50	<0.50	---	---	---	---
WCW-1	08/25/98	<300	<100	---	---	---	<0.50	<0.50	<0.50	<0.50	<0.50	<0.50	---	---	---	---
WCW-1	11/04/98	<300	<100	---	---	---	<0.50	<0.50	<0.50	<0.50	<0.50	<0.50	---	---	---	---
WCW-1	02/02/99	<500	---	<500	---	---	<0.50	<0.50	<0.50	<1	<1	<0.50	---	---	---	---
WCW-1	05/06/99	<500	---	<500	---	---	2.1	9.8	0.8	4.4	<1	<0.50	---	---	---	---
WCW-1	08/10/99	<500	---	<1000	---	---	<0.50	<1	<1	<1	<0.50	<1	---	---	---	---
WCW-1	11/18/99	<300	<100	---	---	---	<0.50	<1	<0.50	<0.50	<0.50	<0.50	---	---	---	---
WCW-1	02/28/00	<300	<100	---	---	---	<0.50	<0.50	<0.50	<0.50	<0.50	<0.50	---	---	---	---
WCW-1	05/19/00	<300	<100	---	---	---	<0.50	<0.50	<0.50	<0.50	<0.50	<0.50	---	---	---	---
WCW-1	08/28/00	<300	<100	---	---	---	<0.50	<0.50	<0.50	<0.50	0.5	<0.50	---	---	---	---
WCW-1	11/30/00	<300	<100	---	---	---	<0.50	<0.50	<0.50	<0.50	<0.50	<0.50	---	---	---	---
WCW-1	02/05/01	<300	<100	---	---	---	<0.50	<0.50	<0.50	<0.50	<0.50	<0.50	---	---	---	---

Attachment D. Historical Analytical Results for TPH, BTEX, 1,2-DCA, MTBE, TBA, DIPE, ETBE, and TAME in Groundwater – November 1996 through Present
Defense Fuel Support Point, Norwalk, California

Results reported in micrograms per liter (µg/L)																
Well	Date	TPH-g	TPH-fp	TPH-d	TPH-jp ₄	TPH-jp ₅	Benzene	Toluene	Ethylbenzene	Xylenes	1,2-DCA	MTBE	TBA	DIPE	ETBE	TAME
WCW-1	05/10/01	<300	<100	---	---	---	<0.50	<0.50	<0.50	<0.50	<0.50	<0.50	---	---	---	---
WCW-1	09/18/01	<300	<100	---	---	---	<0.50	<0.50	<0.50	<0.50	<0.50	<0.50	---	---	---	---
WCW-1	11/08/01	<300	<100	---	---	---	<0.50	<0.50	<0.50	<0.50	<0.50	<0.50	---	---	---	---
WCW-1	01/30/02	<300	<100	---	---	---	<0.50	<0.50	<0.50	<0.50	<0.50	<0.50	---	---	---	---
WCW-1	04/11/02	<300	<100	---	---	---	<0.50	<0.50	<0.50	<0.50	<0.50	<0.50	---	---	---	---
WCW-1	10/24/02	<300	<100	---	---	---	<0.50	<1	<1	<1	<0.50	<1	---	---	---	---
WCW-1	10/11/03	<100	<100	---	---	---	<0.50	<0.50	<0.50	<0.50	<0.50	1.5	---	---	---	---
WCW-1	05/06/05	<50	<100	---	---	---	<0.50	<0.50	<0.50	<0.50	<0.50	<0.50	---	---	---	---
WCW-1	05/03/07	<50	<100	---	---	---	<0.50	<0.50	<0.50	<0.50	<0.50	<0.50	---	---	---	---
WCW-1	11/13/07	<100	<100	---	---	---	<0.50	<0.50	<0.50	<0.50	<0.50	<0.50	<10	<2	<2	<2
WCW-1	04/18/08	<50	<100	---	---	---	<0.50	<0.50	<0.50	<0.50	<0.50	<0.50	---	---	---	---
WCW-1	04/21/09	<50	<100	---	---	---	<0.50	<0.50	<0.50	<0.50	<0.50	<0.50	<10	<1	<1	<1
WCW-1	05/25/10	<50	<100	---	---	---	<0.50	<0.50	<0.50	<0.50	<0.50	<0.50	<10	<1	<1	<1
WCW-1	04/11/11	<50	<100	---	---	---	<0.50	<0.50	<0.50	<0.50	<0.50	<0.50	<10	<1	<1	<1
WCW-1	04/17/12	<50	---	<50	---	---	<0.50	<0.50	<0.50	<0.50	<0.50	<0.50	<10	<1	<1	<1
WCW-2	11/25/96	<50	---	<500	<500	---	<0.50	<0.50	<0.50	<1.5	<1.7	<5	---	---	---	---
WCW-2	07/08/97	<100	---	<500	---	---	<0.50	3.5	1.4	7.4	0.57	<5	---	---	---	---
WCW-2	01/05/98	<500	---	<100	<100	---	<0.50	<0.50	<0.50	<1	1	<0.50	---	---	---	---
WCW-2	05/19/98	<300	---	---	---	---	<0.50	<0.50	<0.50	<1	<0.50	<0.50	---	---	---	---
WCW-2	08/25/98	<300	<100	---	---	---	<0.50	<0.50	<0.50	<0.50	<0.50	<0.50	---	---	---	---
WCW-2	11/04/98	<300	<100	---	---	---	<0.50	<0.50	<0.50	<0.50	<0.50	<0.50	---	---	---	---
WCW-2	02/02/99	<500	---	<500	---	---	<0.50	<0.50	<0.50	<1	<1	<0.50	---	---	---	---
WCW-2	05/06/99	<500	---	<500	---	---	<0.50	0.8	<0.50	<0.50	<1	<0.50	---	---	---	---
WCW-2	08/10/99	<500	---	<1000	---	---	<0.50	<1	<1	<1	<0.50	<1	---	---	---	---
WCW-2	11/17/99	<300	<100	---	---	---	<0.50	<0.50	<0.50	<0.50	<0.50	<0.50	---	---	---	---
WCW-2	02/28/00	<300	<100	---	---	---	<0.50	<0.50	<0.50	<0.50	2	<0.50	---	---	---	---
WCW-2	05/18/00	<300	<100	---	---	---	<0.50	<0.50	<0.50	<0.50	<0.50	<0.50	---	---	---	---
WCW-2	08/28/00	<300	<100	---	---	---	<0.50	<0.50	<0.50	<0.50	<0.50	0.6	---	---	---	---
WCW-2	11/30/00	<300	<100	---	---	---	0.6	<0.50	<0.50	<0.50	<0.50	<0.50	---	---	---	---
WCW-2	02/05/01	<300	<100	---	---	---	<0.50	<0.50	<0.50	<0.50	<0.50	<0.50	---	---	---	---
WCW-2	05/09/01	<300	<100	---	---	---	<0.50	<0.50	<0.50	<0.50	<0.50	<0.50	---	---	---	---
WCW-2	09/18/01	<300	<100	---	---	---	<0.50	<0.50	<0.50	<0.50	<0.50	<0.50	---	---	---	---
WCW-2	11/08/01	<300	<100	---	---	---	<0.50	<0.50	<0.50	<0.50	<0.50	<0.50	---	---	---	---
WCW-2	01/30/02	<300	<100	---	---	---	<0.50	<0.50	<0.50	<0.50	<0.50	<0.50	---	---	---	---
WCW-2	04/09/02	<300	<100	---	---	---	<0.50	<0.50	<0.50	<0.50	<0.50	<0.50	---	---	---	---
WCW-2	10/24/02	<300	<100	---	---	---	<0.50	<1	<1	<1	<0.50	<1	---	---	---	---
WCW-2	04/10/03	<50	<100	---	---	---	<0.50	<0.50	<0.50	<0.50	<0.50	<0.50	---	---	---	---
WCW-2	10/11/03	<100	110	---	---	---	<0.50	<0.50	<0.50	<0.50	<0.50	<0.50	---	---	---	---
WCW-2	04/21/04	<50	<100	---	---	---	<0.50	<0.50	<0.50	<0.50	<0.50	<0.50	---	---	---	---
WCW-2	11/03/04	<100	<100	---	---	---	<0.50	<0.50	<0.50	<0.50	<0.50	<0.50	<10	<2	<2	<2
WCW-2	05/05/05	<50	<100	---	---	---	<0.50	<0.50	<0.50	<0.50	<0.50	<0.50	---	---	---	---
WCW-2	11/05/05	<100	<100	---	---	---	<0.50	<0.50	<0.50	<0.50	<0.50	<0.50	<10	<2	<2	<2
WCW-2	05/05/06	<50	<100	---	---	---	<0.50	<0.50	<0.50	<0.50	<0.50	<0.50	---	---	---	---
WCW-2	12/05/06	<100	<100	---	---	---	<0.50	<0.50	<0.50	<0.50	<0.50	<0.50	<10	<2	<2	<2
WCW-2	05/01/07	<50	<100	---	---	---	<0.50	<0.50	<0.50	<0.50	<0.50	<0.50	---	---	---	---
WCW-2	11/13/07	<100	<100	---	---	---	<0.50	<0.50	<0.50	<0.50	<0.50	<0.50	<10	<2	<2	<2

Attachment D. Historical Analytical Results for TPH, BTEX, 1,2-DCA, MTBE, TBA, DIPE, ETBE, and TAME in Groundwater – November 1996 through Present
 Defense Fuel Support Point, Norwalk, California

Results reported in micrograms per liter (µg/L)																
Well	Date	TPH-g	TPH-fp	TPH-d	TPH-jp ₄	TPH-jp ₅	Benzene	Toluene	Ethylbenzene	Xylenes	1,2-DCA	MTBE	TBA	DIPE	ETBE	TAME
WCW-2	04/18/08	<50	<100	---	---	---	<0.50	<0.50	<0.50	<0.50	<0.50	<0.50	---	---	---	---
WCW-2	10/17/08	<100	---	---	---	<100	<0.50	<0.50	<0.50	<0.50	<0.50	<0.50	<10	<2	<2	<2
WCW-2	04/21/09	<50	<100	---	---	---	<0.50	<0.50	<0.50	<0.50	<0.50	<0.50	<10	<1	<1	<1
WCW-2	10/26/09	<100	---	---	---	<100	<0.50	<0.50	<0.50	<0.50	<0.50	<0.50	<10	<2	<2	<2
WCW-2	05/24/10	<50	<100	---	---	---	<0.50	<0.50	<0.50	<0.50	<0.50	<0.50	<10	<1	<1	<1
WCW-2	10/07/10	<100	---	---	---	<100	<0.50	---	---	---	<0.50	<0.50	<10	---	---	---
WCW-2	04/11/11	<50	<100	---	---	---	<0.50	<0.50	<0.50	<0.50	<0.50	<0.50	<10	<1	<1	<1
WCW-2	10/13/11	---	---	---	---	<100	<0.50	<0.50	<0.50	<0.50	<0.50	<0.50	<10	<2	<2	<2
WCW-2	04/17/12	<50	---	<50	---	---	<0.50	<0.50	<0.50	<0.50	<0.50	<0.50	<10	<1	<1	<1
WCW-2	10/18/12	---	---	---	---	<100	<0.50	<0.50	<0.50	<0.50	<0.50	<0.50	<10	<2	<2	<2
WCW-2	04/09/13	<50	---	<50	---	---	<0.50	<0.50	<0.50	<0.50	<0.50	<0.50	<10	<1	<1	<1
WCW-2	10/08/13	<50	---	<50	---	---	<0.50	<0.50	<0.50	<0.50	<0.50	<0.50	<10	<1	<1	<1
WCW-2	04/15/14	<50	---	<50	---	---	<0.50	<0.50	<0.50	<0.50	<0.50	<0.50	<10	<1	<1	<1
WCW-2	10/28/14	<50	---	<50	---	---	<0.50	<0.50	<0.50	<0.50	<0.50	<0.50	<10	<1	<1	<1
WCW-2	04/22/15	<50	---	<50	---	---	<0.50	<0.50	<0.50	<0.50	<0.50	<0.50	<10	<1	<1	<1
WCW-2	10/21/15	<50	---	<50	---	---	<0.50	<0.50	<0.50	<0.50	<0.50	<0.50	<10	<1	<1	<1
WCW-2	04/12/16	<50	---	<50	---	---	<0.50	<0.50	<0.50	<0.50	<0.50	<0.50	<10	<1	<1	<1
WCW-2	10/04/16	<50	---	<50	---	---	<0.50	<0.50	<0.50	<0.50	<0.50	<0.50	<10	<1	<1	<1
WCW-2	04/18/17	<50	---	230	---	---	<0.50	<0.50	<0.50	<0.50	<0.50	<0.50	<10	<1	<1	<1
WCW-2	10/03/17	<50	---	<50	---	---	<0.50	<0.50	<0.50	<0.50	<0.50	<0.50	<10	<1	<1	<1
WCW-2	04/17/18	<50	---	<50	---	---	<0.50	<0.50	<0.50	<0.50	<0.50	<0.50	<10	<1	<1	<1
WCW-2	11/07/18	<50	---	<50	---	---	<0.50	<0.50	<0.50	<0.50	<0.50	<0.50	<10	<1	<1	<1
WCW-2	04/17/19	<50	---	<50	---	---	<0.50	<0.50	<0.50	<0.50	<0.50	<0.50	<10	<1	<1	<1
WCW-2	10/30/19	<50	---	<50	---	---	<0.50	<0.50	<0.50	<0.50	<0.50	<0.50	<10	<1.0	<1.0	<1.0
WCW-2	05/05/20	<50	---	<50	---	---	<0.50	<0.50	<0.50	<0.50	<0.50	<0.50	<10	<1.0	<1.0	<1.0
WCW-2	11/03/20	<50	---	<50	---	---	<0.50	<0.50	<0.50	<0.50	<0.50	<0.50	<10	<1.0	<1.0	<1.0
WCW-2	05/04/21	<50	---	<50	---	---	<0.50	<0.50	<0.50	<0.50	<0.50	<0.50	<10	<1.0	<1.0	<1.0
WCW-2	11/03/21	<50	---	<50	---	---	<0.50	<0.50	<0.50	<0.50	<0.50	<0.50	<10	<1.0	<1.0	<1.0
WCW-2	05/10/22	<50	---	<50	---	---	<0.50	<0.50	<0.50	<0.50	<0.50	<0.50	<10	<1.0	<1.0	<1.0
WCW-3	11/25/96	120	---	<500	<500	---	<0.70	<0.50	<0.50	<1.5	190	<5	---	---	---	---
WCW-3	07/15/97	100	---	<500	---	---	<0.50	<0.50	<0.50	<1	190	<5	---	---	---	---
WCW-3	01/05/98	<500	---	200	<100	---	<0.50	<0.50	<0.50	<1	220	<0.50	---	---	---	---
WCW-3	05/23/98	<300	---	---	---	---	<0.50	<0.50	<0.50	<1	201	<0.50	---	---	---	---
WCW-3	08/26/98	<300	304	---	---	---	<2.5	<2.5	<2.5	<2.5	200	<2.5	---	---	---	---
WCW-3	11/03/98	<300	228	---	---	---	<0.50	<0.50	<0.50	<0.50	190	<0.50	---	---	---	---
WCW-3	02/03/99	<1000	---	<500	---	---	<1	<1	<1	<2	200	<1	---	---	---	---
WCW-3	05/06/99	<500	---	<500	---	---	<0.50	1.3	<0.50	<0.50	<1	1.1	---	---	---	---
WCW-3	08/10/99	<500	---	<1000	---	---	<0.50	<1	<1	<1	130	1.8	---	---	---	---
WCW-3	11/17/99	<300	<100	---	---	---	<0.50	<0.50	<0.50	<0.50	100	3.3	---	---	---	---
WCW-3	02/28/00	<300	<100	---	---	---	<0.50	<0.50	<0.50	<0.50	100	<0.50	---	---	---	---
WCW-3	05/18/00	<300	110	---	---	---	<0.50	<0.50	<0.50	<0.50	92	1	---	---	---	---
WCW-3	08/28/00	<300	200	---	---	---	<0.50	<0.50	<0.50	<0.50	90	0.7	---	---	---	---
WCW-3	11/30/00	<300	<100	---	---	---	<0.50	<0.50	<0.50	<0.50	68	<0.50	---	---	---	---
WCW-3	02/05/01	<300	<100	---	---	---	<0.50	<0.50	<0.50	<0.50	81	<0.50	---	---	---	---
WCW-3	05/09/01	<300	120	---	---	---	<0.50	<0.50	<0.50	<0.50	63	<0.50	---	---	---	---
WCW-3	09/19/01	<300	<100	---	---	---	<0.50	<0.50	<0.50	<0.50	69	<0.50	---	---	---	---

Attachment D. Historical Analytical Results for TPH, BTEX, 1,2-DCA, MTBE, TBA, DIPE, ETBE, and TAME in Groundwater – November 1996 through Present
 Defense Fuel Support Point, Norwalk, California

Results reported in micrograms per liter (µg/L)																
Well	Date	TPH-g	TPH-fp	TPH-d	TPH-jp ₄	TPH-jp ₅	Benzene	Toluene	Ethylbenzene	Xylenes	1,2-DCA	MTBE	TBA	DIPE	ETBE	TAME
WCW-3	11/08/01	<300	<100	---	---	---	<0.50	<0.50	<0.50	<0.50	51	<0.50	---	---	---	---
WCW-3	01/30/02	<300	<100	---	---	---	<0.50	<0.50	<0.50	<0.50	34	<0.50	---	---	---	---
WCW-3	04/09/02	<300	<100	---	---	---	<0.50	<0.50	<0.50	<0.50	29	<0.50	---	---	---	---
WCW-3	07/30/02	<300	<100	---	---	---	<0.50	<0.50	<0.50	<0.50	47	0.55	---	---	---	---
WCW-3	10/24/02	<300	<100	---	---	---	<0.50	<1	<1	<1	39	<1	---	---	---	---
WCW-3	01/28/03	<300	<100	---	---	---	<0.50	<0.50	<0.50	<0.50	44	<0.50	---	---	---	---
WCW-3	04/10/03	<50	<100	---	---	---	<0.50	<0.50	<0.50	<0.50	34	<0.50	---	---	---	---
WCW-3	07/30/03	<50	<100	---	---	---	<0.50	<0.50	<0.50	<0.50	23	<0.50	---	---	---	---
WCW-3	10/11/03	<100	<100	---	---	---	<0.50	<0.50	<0.50	<0.50	22	<0.50	---	---	---	---
WCW-3	01/28/04	<50	<100	---	---	---	<0.50	<0.50	<0.50	<0.50	43	<0.50	---	---	---	---
WCW-3	05/10/04	<50	<100	---	---	---	<0.50	<0.50	<0.50	<0.50	33	<0.50	---	---	---	---
WCW-3	07/20/04	<50	<100	---	---	---	<0.50	<0.50	<0.50	<0.50	46	<0.50	---	---	---	---
WCW-3	11/03/04	<100	<100	---	---	---	<0.50	<0.50	<0.50	<0.50	33	<0.50	<10	<2	<2	<2
WCW-3	02/03/05	<50	<100	---	---	---	<0.50	<0.50	<0.50	<0.50	39	<0.50	---	---	---	---
WCW-3	05/05/05	<50	<100	---	---	---	<0.50	<0.50	<0.50	<0.50	31	<0.50	---	---	---	---
WCW-3	08/02/05	<50	<100	---	---	---	<0.50	<0.50	<0.50	<0.50	26	<0.50	---	---	---	---
WCW-3	11/05/05	<100	<100	---	---	---	<0.50	<0.50	<0.50	<0.50	19	<0.50	<10	<2	<2	<2
WCW-3	02/28/06	<50	<100	---	---	---	<0.50	<0.50	<0.50	<0.50	8.8	<0.50	---	---	---	---
WCW-3	05/05/06	<50	<100	---	---	---	<0.50	<0.50	<0.50	<0.50	10	<0.50	---	---	---	---
WCW-3	09/20/06	<50	<100	---	---	---	<0.50	<0.50	<0.50	<0.50	16	<0.50	---	---	---	---
WCW-3	12/05/06	<100	<100	---	---	---	<0.50	<0.50	<0.50	<0.50	6.6	<0.50	<10	<2	<2	<2
WCW-3	03/13/07	<50	<100	---	---	---	<0.50	<0.50	<0.50	<0.50	<0.50	<0.50	---	---	---	---
WCW-3	05/01/07	<50	<100	---	---	---	<0.50	<0.50	<0.50	<0.50	<0.50	<0.50	---	---	---	---
WCW-3	08/28/07	<50	<100	---	---	---	<0.50	<0.50	<0.50	<0.50	<0.50	<0.50	---	---	---	---
WCW-3	11/13/07	<100	<100	---	---	---	<0.50	<0.50	<0.50	<0.50	<0.50	<0.50	<10	<2	<2	<2
WCW-3	02/21/08	<50	<100	---	---	---	<0.50	<0.50	<0.50	<0.50	<0.50	<0.50	---	---	---	---
WCW-3	04/18/08	<50	<100	---	---	---	<0.50	<0.50	<0.50	<0.50	<0.50	<0.50	---	---	---	---
WCW-3	08/13/08	<50	<100	---	---	---	<0.50	<0.50	<0.50	<0.50	3.6	<0.50	---	---	---	---
WCW-3	10/17/08	<100	---	---	---	<100	<0.50	<0.50	<0.50	<0.50	1.3	<0.50	<10	<2	<2	<2
WCW-3	02/23/09	<50	<100	---	---	---	<0.50	<0.50	<0.50	<0.50	<0.50	<0.50	<10	---	---	---
WCW-3	04/21/09	<50	<100	---	---	---	<0.50	<0.50	<0.50	<0.50	<0.50	<0.50	<10	<1	<1	<1
WCW-3	07/20/09	<50	<100	---	---	---	<0.50	<0.50	<0.50	<0.50	1.7	<0.50	<10	<1	<1	<1
WCW-3	10/26/09	<100	---	---	---	<100	<0.50	<0.50	<0.50	<0.50	4	<0.50	<10	0.44 J	<2	<2
WCW-3	03/15/10	<50	<100	---	---	---	<0.50	<0.50	<0.50	<0.50	3.5	<0.50	<10	<1	<1	<1
WCW-3	05/24/10	<50	<100	---	---	---	<0.50	<0.50	<0.50	<0.50	2.8	<0.50	<10	<1	<1	<1
WCW-3	07/12/10	<50	<100	---	---	---	<0.50	<0.50	<0.50	<0.50	4.4	<0.50	<10	<1	<1	<1
WCW-3	10/08/10	<50	<100	---	---	---	<0.50	<0.50	<0.50	<0.50	2.8	<0.50	<10	<1	<1	<1
WCW-3	01/11/11	<50	<100	---	---	---	<0.50	<0.50	<0.50	<0.50	3.3	<0.50	<10	<1	<1	<1
WCW-3	04/11/11	<50	<100	---	---	---	<0.50	<0.50	<0.50	<0.50	4.1	<0.50	<10	<1	<1	<1
WCW-3	07/12/11	<50	<100	---	---	---	<0.50	<0.50	<0.50	<0.50	4.5	<0.50	<10	<1	<1	<1
WCW-3	10/11/11	<50	<100	---	---	---	<0.50	<0.50	<0.50	<0.50	3.4	<0.50	<10	<1	<1	<1
WCW-3	01/09/12	<50	<100	---	---	---	<0.50	<0.50	<0.50	<0.50	2.3	<0.50	<10	<1	<1	<1
WCW-3	04/17/12	<50	---	<50	---	---	<0.50	<0.50	<0.50	<0.50	3.2	<0.50	<10	<1	<1	<1
WCW-3	07/09/12	<50	---	<50	---	---	<0.50	<0.50	<0.50	<0.50	2.2	<0.50	<10	<1	<1	<1
WCW-3	10/16/12	<50	---	<50	---	---	<0.50	<0.50	<0.50	<0.50	1.7	<0.50	<10	<1	<1	<1
WCW-3	01/14/13	<50	---	<50	---	---	<0.50	<0.50	<0.50	<0.50	1.2	<0.50	<10	<1	<1	<1

Attachment D. Historical Analytical Results for TPH, BTEX, 1,2-DCA, MTBE, TBA, DIPE, ETBE, and TAME in Groundwater – November 1996 through Present

Defense Fuel Support Point, Norwalk, California

Results reported in micrograms per liter (µg/L)																
Well	Date	TPH-g	TPH-fp	TPH-d	TPH-jp ₄	TPH-jp ₅	Benzene	Toluene	Ethylbenzene	Xylenes	1,2-DCA	MTBE	TBA	DIPE	ETBE	TAME
WCW-3	04/09/13	<50	---	<50	---	---	<0.50	<0.50	<0.50	<0.50	4.1	<0.50	<10	<1	<1	<1
WCW-3	10/09/13	<50	---	<50	---	---	<0.50	<0.50	<0.50	<0.50	1.1	<0.50	<10	<1	<1	<1
WCW-3	04/15/14	<50	---	<50	---	---	<0.50	<0.50	<0.50	<0.50	0.88	<0.50	<10	<1	<1	<1
WCW-3	10/28/14	<50	---	<50	---	---	<0.50	<0.50	<0.50	<0.50	0.84	<0.50	<10	<1	<1	<1
WCW-3	04/22/15	<50	---	<50	---	---	<0.50	<0.50	<0.50	<0.50	<0.50	<0.50	<10	<1	<1	<1
WCW-3	10/21/15	<50	---	<50	---	---	<0.50	<0.50	<0.50	<0.50	<0.50	<0.50	<10	<1	<1	<1
WCW-3	04/12/16	<50	---	<50	---	---	<0.50	<0.50	<0.50	<0.50	<0.50	<0.50	<10	<1	<1	<1
WCW-3	10/04/16	<50	---	<50	---	---	<0.50	<0.50	<0.50	<0.50	0.74	<0.50	<10	<1	<1	<1
WCW-3	04/18/17	<50	---	<50	---	---	<0.50	<0.50	<0.50	<0.50	<0.50	<0.50	<10	<1	<1	<1
WCW-3	10/03/17	<50	---	<50	---	---	<0.50	<0.50	<0.50	<0.50	0.5	<0.50	<10	<1	<1	<1
WCW-3	04/17/18	<50	---	<50	---	---	<0.50	<0.50	<0.50	<0.50	<0.50	<0.50	<10	<1	<1	<1
WCW-3	11/07/18	<50	---	<50	---	---	<0.50	<0.50	<0.50	<0.50	<0.50	<0.50	<10	<1	<1	<1
WCW-3	04/17/19	<50	---	<50	---	---	<0.50	<0.50	<0.50	<0.50	<0.50	<0.50	<10	<1	<1	<1
WCW-3	10/30/19	<50	---	<50	---	---	<0.50	<0.50	<0.50	<0.50	<0.50	<0.50	<10	<1.0	<1.0	<1.0
WCW-3	05/05/20	<50	---	<50	---	---	<0.50	<0.50	<0.50	<0.50	<0.50	<0.50	<10	<1.0	<1.0	<1.0
WCW-3	11/03/20	<50	---	<50	---	---	<0.50	<0.50	<0.50	<0.50	1.1	<0.50	<10	<1.0	<1.0	<1.0
WCW-3	05/04/21	<50	---	<50	---	---	<0.50	<0.50	<0.50	<0.50	1.2	<0.50	<10	<1.0	<1.0	<1.0
WCW-3	11/03/21	<50	---	<50	---	---	<0.50	<0.50	<0.50	<0.50	1.1	<0.50	<10	<1.0	<1.0	<1.0
WCW-3	05/10/22	<50	---	<50	---	---	<0.50	<0.50	<0.50	<0.50	<0.50	<0.50	<10	<1.0	<1.0	<1.0
WCW-4	11/22/96	<50	---	<500	<500	---	<0.50	<0.50	<0.50	<1.5	<0.50	<5	---	---	---	---
WCW-4	07/08/97	<100	---	<500	---	---	0.5	0.78	<0.50	<1	<0.50	<5	---	---	---	---
WCW-4	01/05/98	<500	---	<100	300	---	<0.50	<0.50	<0.50	<1	<0.50	<0.50	---	---	---	---
WCW-4	05/19/98	<300	---	---	---	---	<0.50	<0.50	<0.50	<1	<0.50	<0.50	---	---	---	---
WCW-4	11/03/98	<300	475	---	---	---	<0.50	<0.50	<0.50	<0.50	<0.50	<0.50	---	---	---	---
WCW-4	05/06/99	<500	---	<500	---	---	2.1	7.7	0.62	3.4	<1	<0.50	---	---	---	---
WCW-4	11/17/99	<300	110	---	---	---	<0.50	<0.50	<0.50	<0.50	<0.50	<0.50	---	---	---	---
WCW-4	05/18/00	<300	120	---	---	---	<0.50	<0.50	<0.50	<0.50	<0.50	<0.50	---	---	---	---
WCW-4	11/30/00	<300	160	---	---	---	<0.50	<0.50	<0.50	<0.50	<0.50	<0.50	---	---	---	---
WCW-4	05/09/01	<300	<100	---	---	---	<0.50	<0.50	<0.50	<0.50	<0.50	<0.50	---	---	---	---
WCW-4	11/08/01	<300	<100	---	---	---	<0.50	<0.50	<0.50	<0.50	<0.50	<0.50	---	---	---	---
WCW-4	04/09/02	<300	<100	---	---	---	<0.50	<0.50	<0.50	<0.50	<0.50	<0.50	---	---	---	---
WCW-4	10/24/02	<300	<100	---	---	---	<0.50	<1	<1	<1	<0.50	<1	---	---	---	---
WCW-4	04/10/03	<50	<100	---	---	---	<0.50	<0.50	<0.50	<0.50	<0.50	<0.50	---	---	---	---
WCW-4	10/11/03	<100	280	---	---	---	<0.50	<0.50	<0.50	<0.50	<0.50	<0.50	---	---	---	---
WCW-4	05/10/04	<50	120	---	---	---	<0.50	<0.50	<0.50	<0.50	<0.50	<0.50	---	---	---	---
WCW-4	11/03/04	<100	<100	---	---	---	<0.50	<0.50	<0.50	<0.50	<0.50	<0.50	<10	<2	<2	<2
WCW-4	05/05/05	<50	<100	---	---	---	<0.50	<0.50	<0.50	<0.50	<0.50	<0.50	---	---	---	---
WCW-4	11/05/05	<100	110	---	---	---	<0.50	<0.50	<0.50	<0.50	<0.50	<0.50	<10	<2	<2	<2
WCW-4	05/05/06	<50	<100	---	---	---	<0.50	<0.50	<0.50	<0.50	<0.50	<0.50	---	---	---	---
WCW-4	12/05/06	<100	120	---	---	---	<0.50	<0.50	<0.50	<0.50	<0.50	<0.50	<10	<2	<2	<2
WCW-4	05/01/07	<50	250	---	---	---	<0.50	<0.50	<0.50	<0.50	<0.50	<0.50	---	---	---	---
WCW-4	11/13/07	<100	<100	---	---	---	<0.50	<0.50	<0.50	<0.50	<0.50	0.72	<10	<2	<2	<2
WCW-4	04/18/08	<50	<100	---	---	---	<0.50	<0.50	<0.50	<0.50	<0.50	0.61	---	---	---	---
WCW-4	10/17/08	<100	---	---	---	<100	<0.50	<0.50	<0.50	<0.50	<0.50	0.65	<10	<2	<2	<2
WCW-4	04/21/09	<50	<100	---	---	---	<0.50	<0.50	<0.50	<0.50	<0.50	0.51	<10	<1	<1	<1
WCW-4	10/26/09	<100	---	---	---	<100	<0.50	<0.50	<0.50	<0.50	<0.50	0.64	<10	<2	<2	<2

Attachment D. Historical Analytical Results for TPH, BTEX, 1,2-DCA, MTBE, TBA, DIPE, ETBE, and TAME in Groundwater – November 1996 through Present
 Defense Fuel Support Point, Norwalk, California

Results reported in micrograms per liter (µg/L)																
Well	Date	TPH-g	TPH-fp	TPH-d	TPH-jp ₄	TPH-jp ₅	Benzene	Toluene	Ethylbenzene	Xylenes	1,2-DCA	MTBE	TBA	DIPE	ETBE	TAME
WCW-4	05/27/10	<50	<100	---	---	---	<0.50	<0.50	<0.50	<0.50	<0.50	<0.50	<10	<1	<1	<1
WCW-4	10/07/10	<100	---	---	---	130	<0.50	---	---	---	<0.50	0.89	<10	---	---	---
WCW-4	04/13/11	<50	120	---	---	---	<0.50	<0.50	<0.50	<0.50	<0.50	0.7	<10	<1	<1	<1
WCW-4	10/14/11	---	---	---	---	<100	<0.50	<0.50	<0.50	<0.50	<0.50	0.62	<10	<2	<2	<2
WCW-4	04/18/12	<50	---	<50	---	---	<0.50	<0.50	<0.50	<0.50	<0.50	0.59	<10	<1	<1	<1
WCW-4	10/18/12	---	---	---	---	<100	<0.50	<0.50	<0.50	<0.50	<0.50	0.53	<10	<2	<2	<2
WCW-4	04/10/13	<50	---	<50	---	---	<0.50	<0.50	<0.50	<0.50	<0.50	<0.50	<10	<1	<1	<1
WCW-4	10/09/13	<50	---	<50	---	---	<0.50	<0.50	<0.50	<0.50	<0.50	<0.50	<10	<1	<1	<1
WCW-4	04/15/14	<50	---	<50	---	---	<0.50	<0.50	<0.50	<0.50	<0.50	<0.50	<10	<1	<1	<1
WCW-4	10/28/14	<50	---	<50	---	---	<0.50	<0.50	<0.50	<0.50	<0.50	<0.50	<10	<1	<1	<1
WCW-4	04/22/15	<50	---	<50	---	---	<0.50	<0.50	<0.50	<0.50	<0.50	<0.50	<10	<1	<1	<1
WCW-4	10/21/15	<50	---	<50	---	---	<0.50	<0.50	<0.50	<0.50	<0.50	<0.50	<10	<1	<1	<1
WCW-4	04/14/16	<50	---	<100	---	---	<0.50	<0.50	<0.50	<0.50	<0.50	<0.50	<10	<1	<1	<1
WCW-4	10/04/16	<50	---	<50	---	---	<0.50	<0.50	<0.50	<0.50	<0.50	<0.50	<10	<1	<1	<1
WCW-4	04/18/17	<50	---	<50	---	---	<0.50	<0.50	<0.50	<0.50	<0.50	<0.50	<10	<1	<1	<1
WCW-4	10/03/17	<50	---	<50	---	---	<0.50	<0.50	<0.50	<0.50	<0.50	<0.50	<10	<1	<1	<1
WCW-4	04/17/18	<50	---	<50	---	---	<0.50	<0.50	<0.50	<0.50	<0.50	<0.50	<10	<1	<1	<1
WCW-4	11/06/18	<50	---	<50	---	---	<0.50	<0.50	<0.50	<0.50	<0.50	<0.50	<10	<1	<1	<1
WCW-4	04/17/19	<50	---	<50	---	---	<0.50	<0.50	<0.50	<0.50	<0.50	<0.50	<10	<1	<1	<1
WCW-4	10/30/19	<50	---	<50	---	---	<0.50	<0.50	<0.50	<0.50	<0.50	<0.50	<10	<1.0	<1.0	<1.0
WCW-4	05/05/20	<50	---	110	---	---	<0.50	<0.50	<0.50	<0.50	<0.50	<0.50	<10	<1.0	<1.0	<1.0
WCW-4	11/03/20	<50	---	<50	---	---	<0.50	<0.50	<0.50	<0.50	<0.50	0.50	<10	<1.0	<1.0	<1.0
WCW-4	05/04/21	<50	---	<50	---	---	<0.50	<0.50	<0.50	<0.50	<0.50	<0.50	<10	<1.0	<1.0	<1.0
WCW-4	11/03/21	<50	---	<50	---	---	<0.50	<0.50	<0.50	<0.50	<0.50	0.54	<10	<1.0	<1.0	<1.0
WCW-4	05/10/22	<50	---	<50	---	---	<0.50	<0.50	<0.50	<0.50	<0.50	<0.50	<10	<1.0	<1.0	<1.0
WCW-5	11/22/96	<50	---	<500	<500	---	<0.50	<0.50	<0.50	<1.5	<0.50	<5	---	---	---	---
WCW-5	07/08/97	<100	---	<500	---	---	<0.50	7.7	<0.50	1.4	<0.50	<5	---	---	---	---
WCW-5	01/05/98	<500	---	<100	<100	---	<0.50	<0.50	<0.50	<1	0.7	<0.50	---	---	---	---
WCW-5	05/19/98	<300	---	---	---	---	<0.50	<0.50	<0.50	<1	<0.50	<0.50	---	---	---	---
WCW-5	11/04/98	<300	<100	---	---	---	<0.50	<0.50	<0.50	<0.50	<0.50	<0.50	---	---	---	---
WCW-5	05/05/99	<500	---	<500	---	---	10	43	3.8	21	<1	<0.50	---	---	---	---
WCW-5	11/17/99	<300	<100	---	---	---	<0.50	<0.50	<0.50	<0.50	<0.50	<0.50	---	---	---	---
WCW-5	05/16/00	<300	<100	---	---	---	<0.50	<0.50	<0.50	<0.50	<0.50	<0.50	---	---	---	---
WCW-5	11/30/00	<300	<100	---	---	---	<0.50	<0.50	<0.50	<0.50	<0.50	<0.50	---	---	---	---
WCW-5	05/10/01	<300	<100	---	---	---	<0.50	<0.50	<0.50	<0.50	<0.50	<0.50	---	---	---	---
WCW-5	11/08/01	<300	<100	---	---	---	<0.50	<0.50	<0.50	<0.50	<0.50	<0.50	---	---	---	---
WCW-5	04/11/02	<300	<100	---	---	---	<0.50	<0.50	<0.50	<0.50	<0.50	<0.50	---	---	---	---
WCW-5	10/24/02	<300	<100	---	---	---	<0.50	<1	<1	<1	<0.50	<1	---	---	---	---
WCW-5	04/10/03	<50	<100	---	---	---	<0.50	<0.50	<0.50	<0.50	<0.50	<0.50	---	---	---	---
WCW-5	10/11/03	<100	<100	---	---	---	<0.50	<0.50	<0.50	<0.50	<0.50	<0.50	---	---	---	---
WCW-5	05/10/04	<50	<100	---	---	---	<0.50	<0.50	<0.50	<0.50	<0.50	<0.50	---	---	---	---
WCW-5	11/03/04	<100	<100	---	---	---	<0.50	<0.50	<0.50	<0.50	<0.50	<0.50	<10	<2	<2	<2
WCW-5	05/06/05	<50	<100	---	---	---	<0.50	<0.50	<0.50	<0.50	<0.50	<0.50	---	---	---	---
WCW-5	11/05/05	<100	<100	---	---	---	<0.50	<0.50	<0.50	<0.50	<0.50	<0.50	<10	<2	<2	<2
WCW-5	05/05/06	<50	<100	---	---	---	<0.50	<0.50	<0.50	<0.50	<0.50	<0.50	---	---	---	---
WCW-5	12/05/06	<100	<100	---	---	---	<0.50	<0.50	<0.50	<0.50	<0.50	<0.50	<10	<2	<2	<2

Attachment D. Historical Analytical Results for TPH, BTEX, 1,2-DCA, MTBE, TBA, DIPE, ETBE, and TAME in Groundwater – November 1996 through Present
 Defense Fuel Support Point, Norwalk, California

Results reported in micrograms per liter (µg/L)																
Well	Date	TPH-g	TPH-fp	TPH-d	TPH-jp ₄	TPH-jp ₅	Benzene	Toluene	Ethylbenzene	Xylenes	1,2-DCA	MTBE	TBA	DIPE	ETBE	TAME
WCW-5	05/01/07	<50	<100	---	---	---	<0.50	<0.50	<0.50	<0.50	<0.50	<0.50	---	---	---	---
WCW-5	11/13/07	<100	<100	---	---	---	<0.50	<0.50	<0.50	<0.50	<0.50	<0.50	<10	<2	<2	<2
WCW-5	04/18/08	<50	<100	---	---	---	<0.50	<0.50	<0.50	<0.50	<0.50	<0.50	---	---	---	---
WCW-5	10/17/08	<100	---	---	---	<100	<0.50	<0.50	<0.50	<0.50	<0.50	<0.50	<10	<2	<2	<2
WCW-5	04/21/09	<50	<100	---	---	---	<0.50	<0.50	<0.50	<0.50	<0.50	<0.50	<10	<1	<1	<1
WCW-5	10/26/09	<100	---	---	---	<100	<0.50	<0.50	<0.50	<0.50	<0.50	<0.50	<10	<2	<2	<2
WCW-5	05/25/10	<50	<100	---	---	---	<0.50	<0.50	<0.50	<0.50	<0.50	<0.50	<10	<1	<1	<1
WCW-5	10/07/10	<100	---	---	---	<100	<0.50	---	---	---	<0.50	<0.50	<10	---	---	---
WCW-5	04/11/11	<50	<100	---	---	---	<0.50	<0.50	<0.50	<0.50	<0.50	<0.50	<10	<1	<1	<1
WCW-5	10/14/11	---	---	---	---	<100	<0.50	<0.50	<0.50	<0.50	<0.50	<0.50	<10	<2	<2	<2
WCW-5	04/17/12	<50	---	<50	---	---	<0.50	<0.50	<0.50	<0.50	<0.50	<0.50	<10	<1	<1	<1
WCW-5	10/18/12	---	---	---	---	<100	<0.50	<0.50	<0.50	<0.50	<0.50	<0.50	<10	<2	<2	<2
WCW-5	04/09/13	<50	---	<50	---	---	<0.50	<0.50	<0.50	<0.50	<0.50	<0.50	<10	<1	<1	<1
WCW-5	10/08/13	<50	---	130	---	---	<0.50	<0.50	<0.50	<0.50	<0.50	<0.50	<10	<1	<1	<1
WCW-5	04/15/14	<50	---	<50	---	---	<0.50	<0.50	<0.50	<0.50	<0.50	<0.50	<10	<1	<1	<1
WCW-5	10/28/14	<50	---	<50	---	---	<0.50	<0.50	<0.50	<0.50	<0.50	<0.50	<10	<1	<1	<1
WCW-5	04/22/15	<50	---	<50	---	---	<0.50	<0.50	<0.50	<0.50	<0.50	<0.50	<10	<1	<1	<1
WCW-5	10/21/15	<50	---	<50	---	---	<0.50	<0.50	<0.50	<0.50	<0.50	<0.50	<10	<1	<1	<1
WCW-5	04/13/16	<50	---	<50	---	---	<0.50	<0.50	<0.50	<0.50	<0.50	<0.50	<10	<1	<1	<1
WCW-5	10/05/16	<50	---	<50	---	---	<0.50	<0.50	<0.50	<0.50	<0.50	<0.50	<10	<1	<1	<1
WCW-5	04/19/17	<50	---	<50	---	---	<0.50	<0.50	<0.50	<0.50	<0.50	<0.50	<10	<1	<1	<1
WCW-5	10/03/17	<50	---	<50	---	---	<0.50	<0.50	<0.50	<0.50	<0.50	<0.50	<10	<1	<1	<1
WCW-5	04/17/18	<50	---	<50	---	---	<0.50	<0.50	<0.50	<0.50	<0.50	<0.50	<10	<1	<1	<1
WCW-5	11/06/18	<50	---	<50	---	---	<0.50	<0.50	<0.50	<0.50	<0.50	<0.50	<10	<1	<1	<1
WCW-5	04/17/19	<50	---	<50	---	---	<0.50	<0.50	<0.50	<0.50	<0.50	<0.50	<10	<1	<1	<1
WCW-5	10/31/19	<50	---	<50	---	---	<0.50	<0.50	<0.50	<0.50	<0.50	<0.50	<10	<1.0	<1.0	<1.0
WCW-5	05/05/20	<50	---	<50	---	---	<0.50	<0.50	<0.50	<0.50	<0.50	<0.50	<10	<1.0	<1.0	<1.0
WCW-5	11/03/20	<50	---	<50	---	---	<0.50	<0.50	<0.50	<0.50	<0.50	<0.50	<10	<1.0	<1.0	<1.0
WCW-5	05/04/21	<50	---	<50	---	---	<0.50	<0.50	<0.50	<0.50	<0.50	<0.50	<10	<1.0	<1.0	<1.0
WCW-5	11/04/21	<50	---	<50	---	---	<0.50	<0.50	<0.50	<0.50	<0.50	<0.50	<10	<1.0	<1.0	<1.0
WCW-5	05/10/22	<50	---	<50	---	---	<0.50	<0.50	<0.50	<0.50	<0.50	<0.50	<10	<1.0	<1.0	<1.0
WCW-6	11/22/96	230	---	<500	<500	---	<0.50	<0.50	<0.50	<1.5	220	24	---	---	---	---
WCW-6	07/15/97	<100	---	<500	---	---	<0.50	<0.50	<0.50	<1	65	10	---	---	---	---
WCW-6	01/05/98	<500	---	<100	<100	---	<0.50	<0.50	<0.50	<1	159	3	---	---	---	---
WCW-6	05/26/98	<300	---	---	---	---	<0.50	<0.50	<0.50	<1	83	2	---	---	---	---
WCW-6	11/04/98	<300	<100	---	---	---	<0.50	<0.50	<0.50	<0.50	46	1.8	---	---	---	---
WCW-6	05/06/99	<500	---	<500	---	---	<0.50	<0.50	<0.50	<0.50	53	0.68	---	---	---	---
WCW-6	11/17/99	<300	<100	---	---	---	<0.50	<0.50	<0.50	<0.50	11	<0.50	---	---	---	---
WCW-6	05/16/00	<300	<100	---	---	---	<0.50	<0.50	<0.50	<0.50	16	0.7	---	---	---	---
WCW-6	11/30/00	<300	<100	---	---	---	<0.50	<0.50	<0.50	<0.50	2.7	<0.50	---	---	---	---
WCW-6	05/09/01	<300	<100	---	---	---	<0.50	<0.50	<0.50	<0.50	5.7	<0.50	---	---	---	---
WCW-6	11/08/01	<300	<100	---	---	---	<0.50	<0.50	<0.50	<0.50	2.7	<0.50	---	---	---	---
WCW-6	04/11/02	<300	<100	---	---	---	<0.50	<0.50	<0.50	<0.50	1.7	<0.50	---	---	---	---
WCW-6	10/24/02	<300	<100	---	---	---	<0.50	<1	<1	<1	<0.50	<1	---	---	---	---
WCW-6	04/10/03	<50	<100	---	---	---	<0.50	<0.50	<0.50	<0.50	1.4	<0.50	---	---	---	---
WCW-6	10/11/03	<100	<100	---	---	---	<0.50	<0.50	<0.50	<0.50	0.93	<0.50	---	---	---	---

Attachment D. Historical Analytical Results for TPH, BTEX, 1,2-DCA, MTBE, TBA, DIPE, ETBE, and TAME in Groundwater – November 1996 through Present
 Defense Fuel Support Point, Norwalk, California

Results reported in micrograms per liter (µg/L)																
Well	Date	TPH-g	TPH-fp	TPH-d	TPH-jp ₄	TPH-jp ₅	Benzene	Toluene	Ethylbenzene	Xylenes	1,2-DCA	MTBE	TBA	DIPE	ETBE	TAME
WCW-6	05/10/04	<50	<100	---	---	---	<0.50	<0.50	<0.50	<0.50	0.64	<0.50	---	---	---	---
WCW-6	11/03/04	<100	<100	---	---	---	<0.50	<0.50	<0.50	<0.50	<0.50	<0.50	<10	<2	<2	<2
WCW-6	05/05/05	<50	<100	---	---	---	<0.50	<0.50	<0.50	<0.50	<0.50	<0.50	---	---	---	---
WCW-6	11/05/05	<100	<100	---	---	---	<0.50	<0.50	<0.50	<0.50	1.1	<0.50	<10	<2	<2	<2
WCW-6	05/05/06	<50	<100	---	---	---	<0.50	<0.50	<0.50	<0.50	<0.50	<0.50	---	---	---	---
WCW-6	12/05/06	<100	<100	---	---	---	<0.50	<0.50	<0.50	<0.50	<0.50	<0.50	<10	<2	<2	<2
WCW-6	05/02/07	<50	<100	---	---	---	<0.50	<0.50	<0.50	<0.50	<0.50	<0.50	---	---	---	---
WCW-6	11/13/07	<100	<100	---	---	---	<0.50	<0.50	<0.50	<0.50	<0.50	<0.50	<10	<2	<2	<2
WCW-6	04/18/08	<50	<100	---	---	---	<0.50	<0.50	<0.50	<0.50	<0.50	<0.50	---	---	---	---
WCW-6	10/17/08	<100	---	---	---	<100	<0.50	<0.50	<0.50	<0.50	<0.50	<0.50	<10	<2	<2	<2
WCW-6	04/21/09	<50	<100	---	---	---	<0.50	<0.50	<0.50	<0.50	<0.50	<0.50	<10	<1	<1	<1
WCW-6	10/26/09	<100	---	---	---	<100	<0.50	<0.50	<0.50	<0.50	<0.50	<0.50	<10	<2	<2	<2
WCW-6	05/24/10	<50	<100	---	---	---	<0.50	<0.50	<0.50	<0.50	<0.50	<0.50	<10	<1	<1	<1
WCW-6	10/07/10	<100	---	---	---	<100	<0.50	---	---	---	<0.50	<0.50	<10	---	---	---
WCW-6	04/11/11	<50	<100	---	---	---	<0.50	<0.50	<0.50	<0.50	0.69	<0.50	<10	<1	<1	<1
WCW-6	10/13/11	---	---	---	---	<100	<0.50	<0.50	<0.50	<0.50	0.28 J	<0.50	<10	<2	<2	<2
WCW-6	04/18/12	<50	---	<50	---	---	<0.50	<0.50	<0.50	<0.50	<0.50	<0.50	<10	<1	<1	<1
WCW-6	10/18/12	---	---	---	---	<100	<0.50	<0.50	<0.50	<0.50	<0.50	<0.50	<10	<2	<2	<2
WCW-6	04/09/13	<50	---	<50	---	---	<0.50	<0.50	<0.50	<0.50	<0.50	<0.50	<10	<1	<1	<1
WCW-6	10/09/13	<50	---	<50	---	---	<0.50	<0.50	<0.50	<0.50	<0.50	<0.50	<10	<1	<1	<1
WCW-6	04/15/14	<50	---	<50	---	---	<0.50	<0.50	<0.50	<0.50	<0.50	<0.50	<10	<1	<1	<1
WCW-6	10/28/14	<50	---	<50	---	---	<0.50	<0.50	<0.50	<0.50	<0.50	<0.50	<10	<1	<1	<1
WCW-6	04/22/15	<50	---	<50	---	---	<0.50	<0.50	<0.50	<0.50	<0.50	<0.50	<10	<1	<1	<1
WCW-6	10/21/15	<50	---	<50	---	---	<0.50	<0.50	<0.50	<0.50	<0.50	<0.50	<10	<1	<1	<1
WCW-6	04/13/16	<50	---	<50	---	---	<0.50	<0.50	<0.50	<0.50	<0.50	<0.50	<10	<1	<1	<1
WCW-6	10/05/16	<50	---	<50	---	---	<0.50	<0.50	<0.50	<0.50	<0.50	<0.50	<10	<1	<1	<1
WCW-6	04/19/17	<50	---	<50	---	---	<0.50	<0.50	<0.50	<0.50	<0.50	<0.50	<10	<1	<1	<1
WCW-6	10/03/17	<50	---	<50	---	---	<0.50	<0.50	<0.50	<0.50	<0.50	<0.50	<10	<1	<1	<1
WCW-6	04/17/18	<50	---	<50	---	---	<0.50	<0.50	<0.50	<0.50	<0.50	<0.50	<10	<1	<1	<1
WCW-6	11/06/18	<50	---	<50	---	---	<0.50	<0.50	<0.50	<0.50	<0.50	<0.50	<10	<1	<1	<1
WCW-6	04/17/19	<50	---	<50	---	---	<0.50	<0.50	<0.50	<0.50	0.54	<0.50	23	<1	<1	<1
WCW-6	10/30/19	<50	---	<50	---	---	<0.50	<0.50	<0.50	<0.50	1.4	<0.50	<10	<1.0	<1.0	<1.0
WCW-6	05/05/20	<50	---	<50	---	---	<0.50	<0.50	<0.50	<0.50	1.8	0.64	<10	<1.0	<1.0	<1.0
WCW-6	11/03/20	<50	---	<50	---	---	<0.50	<0.50	<0.50	<0.50	2.0	<0.50	<10	<1.0	<1.0	<1.0
WCW-6	05/04/21	<50	---	<50	---	---	<0.50	<0.50	<0.50	<0.50	2.0	<0.50	<10	<1.0	<1.0	<1.0
WCW-6	11/04/21	<50	---	<50	---	---	<0.50	<0.50	<0.50	<0.50	2.0	<0.50	<10	<1.0	<1.0	<1.0
WCW-6	05/10/22	<50	---	<50	---	---	<0.50	<0.50	<0.50	<0.50	2.3	<0.50	<10	<1.0	<1.0	<1.0
WCW-7	11/22/96	<50	---	<500	<500	---	<0.50	<0.50	<0.50	<1.5	31	<5	---	---	---	---
WCW-7	07/15/97	<100	---	<500	---	---	<0.50	<0.50	<0.50	<1	<0.50	<5	---	---	---	---
WCW-7	01/05/98	<500	---	<100	<100	---	<0.50	<0.50	<0.50	<1	30	<0.50	---	---	---	---
WCW-7	05/23/98	<300	---	---	---	---	<0.50	<0.50	<0.50	<1	30	<0.50	---	---	---	---
WCW-7	11/04/98	<300	<100	---	---	---	<0.50	<0.50	<0.50	<0.50	35	<0.50	---	---	---	---
WCW-7	05/06/99	<500	---	<500	---	---	<0.50	<0.50	<0.50	<0.50	45	<0.50	---	---	---	---
WCW-7	11/18/99	<300	190	---	---	---	<0.50	<1	<0.50	0.6	62	1.3	---	---	---	---
WCW-7	05/16/00	<300	420	---	---	---	<0.50	<0.50	<0.50	<0.50	120	6.4	---	---	---	---
WCW-7	11/30/00	<300	<100	---	---	---	<0.50	<0.50	<0.50	<0.50	83	6	---	---	---	---

Attachment D. Historical Analytical Results for TPH, BTEX, 1,2-DCA, MTBE, TBA, DIPE, ETBE, and TAME in Groundwater – November 1996 through Present
 Defense Fuel Support Point, Norwalk, California

Results reported in micrograms per liter (µg/L)																
Well	Date	TPH-g	TPH-fp	TPH-d	TPH-jp ₄	TPH-jp ₅	Benzene	Toluene	Ethylbenzene	Xylenes	1,2-DCA	MTBE	TBA	DIPE	ETBE	TAME
WCW-7	02/05/01	<300	230	---	---	---	<0.50	<0.50	<0.50	<0.50	95	6.1	---	---	---	---
WCW-7	05/10/01	<300	180	---	---	---	<0.50	<0.50	<0.50	<0.50	91	9.3	---	---	---	---
WCW-7	09/18/01	<300	<100	---	---	---	<0.50	<0.50	<0.50	<0.50	140	12	---	---	---	---
WCW-7	11/08/01	<300	<100	---	---	---	<0.50	<0.50	<0.50	<0.50	91	11	---	---	---	---
WCW-7	01/30/02	<300	110	---	---	---	<0.50	<0.50	<0.50	<0.50	84	8.8	---	---	---	---
WCW-7	04/11/02	<300	<100	---	---	---	<0.50	<0.50	<0.50	<0.50	66	8.4	---	---	---	---
WCW-7	07/30/02	<300	260	---	---	---	<0.50	<0.50	<0.50	<0.50	74	8.6	---	---	---	---
WCW-7	10/24/02	<300	<100	---	---	---	<0.50	<1	<1	<1	78	9.3	---	---	---	---
WCW-7	01/28/03	<300	<100	---	---	---	<0.50	<0.50	<0.50	<0.50	80	7.3	---	---	---	---
WCW-7	04/10/03	<100	<100	---	---	---	<0.50	<0.50	<0.50	<0.50	69	6.8	---	---	---	---
WCW-7	07/30/03	<100	<100	---	---	---	<0.50	<0.50	<0.50	<0.50	69	7.6	---	---	---	---
WCW-7	10/11/03	<100	260	---	---	---	<0.50	<0.50	<0.50	<0.50	84	9.4	---	---	---	---
WCW-7	01/28/04	<100	<100	---	---	---	<0.50	<0.50	<0.50	<0.50	100	10	---	---	---	---
WCW-7	05/10/04	<100	170	---	---	---	<0.50	<0.50	<0.50	<0.50	73	6.7	---	---	---	---
WCW-7	07/20/04	140	<100	---	---	---	<0.50	<0.50	<0.50	<0.50	110	9	---	---	---	---
WCW-7	11/03/04	<100	330	---	---	---	<0.50	<0.50	<0.50	<0.50	84	11	51	29	<2	<2
WCW-7	02/03/05	72	110	---	---	---	<0.50	<0.50	<0.50	<0.50	91	8.8	---	---	---	---
WCW-7	05/05/05	<100	<100	---	---	---	<0.50	<0.50	<0.50	<0.50	83	6.9	---	---	---	---
WCW-7	08/03/05	53	<100	---	---	---	<0.50	<0.50	<0.50	<0.50	49	14	---	---	---	---
WCW-7	11/05/05	<100	<100	---	---	---	<0.50	<0.50	<0.50	<0.50	14	6.7	<10	2.2	<2	<2
WCW-7	02/28/06	<50	<100	---	---	---	<0.50	<0.50	<0.50	<0.50	2.5	0.84	---	---	---	---
WCW-7	05/05/06	<50	<100	---	---	---	<0.50	<0.50	<0.50	<0.50	6	2.5	---	---	---	---
WCW-7	09/20/06	<100	<100	---	---	---	<0.50	<0.50	<0.50	<0.50	33	7.2	---	---	---	---
WCW-7	12/05/06	<100	210	---	---	---	<0.50	<0.50	<0.50	<0.50	36	8	<10	4.8	<2	<2
WCW-7	03/13/07	<50	<100	---	---	---	<0.50	<0.50	<0.50	<0.50	32	5.4	---	---	---	---
WCW-7	05/02/07	<50	<100	---	---	---	<0.50	<0.50	<0.50	<0.50	49	6.4	---	---	---	---
WCW-7	08/28/07	<50	<100	---	---	---	<0.50	<0.50	<0.50	<0.50	56	7.1	---	---	---	---
WCW-7	11/14/07	<100	<100	---	---	---	<0.50	<0.50	<0.50	<0.50	50	6.5	<10	9.2	<2	<2
WCW-7	02/21/08	<50	110	---	---	---	<0.50	<0.50	<0.50	<0.50	43	5.9	---	---	---	---
WCW-7	04/18/08	<50	<100	---	---	---	<0.50	<0.50	<0.50	<0.50	54	5.9	---	---	---	---
WCW-7	08/13/08	<50	<100	---	---	---	<0.50	<0.50	<0.50	<0.50	55	5.3	---	---	---	---
WCW-7	10/17/08	<100	---	---	---	100	<0.50	<0.50	<0.50	<0.50	45	5.4	<10	12	<2	<2
WCW-7	02/24/09	<50	<100	---	---	---	<0.50	<0.50	<0.50	<0.50	40	2.4	<10	---	---	---
WCW-7	04/22/09	<50	<100	---	---	---	<0.50	<0.50	<0.50	<0.50	40	2.8	<10	6.6	<1	<1
WCW-7	07/21/09	<50	120	---	---	---	<0.50	<0.50	<0.50	<0.50	31	1.9	<10	5.6	<1	<1
WCW-7	10/26/09	<100	---	---	---	---	<0.50	<0.50	<0.50	<0.50	40	1.8	<10	3.7	<2	<2
WCW-7	03/15/10	<50	130	---	---	---	<0.50	<0.50	<0.50	<0.50	30	1.8	<10	4	<1	<1
WCW-7	05/27/10	<50	<100	---	---	---	<0.50	<0.50	<0.50	<0.50	23	1.2	<10	3.3	<1	<1
WCW-7	07/13/10	<50	<100	---	---	---	<0.50	<0.50	<0.50	<0.50	20	1.6	<10	3.4	<1	<1
WCW-7	10/07/10	<50	<100	---	---	---	<0.50	<0.50	<0.50	<0.50	26	1.7	<10	3.9	<1	<1
WCW-7	01/11/11	<50	<100	---	---	---	<0.50	<0.50	<0.50	<0.50	25	1.4	<10	3.3	<1	<1
WCW-7	04/13/11	<50	130	---	---	---	<0.50	<0.50	<0.50	<0.50	23	1.4	<10	3.9	<1	<1
WCW-7	07/12/11	<50	<100	---	---	---	<0.50	<0.50	<0.50	<0.50	21	1.2	<10	2.6	<1	<1
WCW-7	10/12/11	<500	120	---	---	---	<0.50	<0.50	<0.50	<0.50	21	1	<10	2.2	<1	<1
WCW-7	01/09/12	<50	100	---	---	---	<0.50	<0.50	<0.50	<0.50	16	1.1	<10	2.1	<1	<1
WCW-7	04/18/12	<50	---	<50	---	---	<0.50	<0.50	<0.50	<0.50	18	0.98	<10	2.2	<1	<1

Attachment D. Historical Analytical Results for TPH, BTEX, 1,2-DCA, MTBE, TBA, DIPE, ETBE, and TAME in Groundwater – November 1996 through Present
 Defense Fuel Support Point, Norwalk, California

Results reported in micrograms per liter (µg/L)																
Well	Date	TPH-g	TPH-fp	TPH-d	TPH-jp ₄	TPH-jp ₅	Benzene	Toluene	Ethylbenzene	Xylenes	1,2-DCA	MTBE	TBA	DIPE	ETBE	TAME
WCW-7	07/10/12	<50	---	<50	---	---	<0.50	<0.50	<0.50	<0.50	16	0.84	<10	2.1	<1	<1
WCW-7	10/17/12	<50	---	<50	---	---	<0.50	<0.50	<0.50	<0.50	9.2	0.56	<10	1.5	<1	<1
WCW-7	01/14/13	<50	---	<50	---	---	<0.50	<0.50	<0.50	<0.50	18	1.2	<10	1.8	<1	<1
WCW-7	04/10/13	<50	---	<50	---	---	<0.50	<0.50	<0.50	<0.50	19	0.61	<10	1.3	<1	<1
WCW-7	10/09/13	<50	---	<50	---	---	<0.50	<0.50	<0.50	<0.50	11	0.6	<10	1.4	<1	<1
WCW-7	04/17/14	61	---	64	---	---	<0.50	<0.50	<0.50	<0.50	7.4	0.73	<10	1.7	<1	<1
WCW-7	10/28/14	<100	---	<50	---	---	<0.50	<0.50	<0.50	<0.50	7.5	0.51	<10	1.2	<1	<1
WCW-7	04/23/15	<50	---	<50	---	---	<0.50	<0.50	<0.50	<0.50	5.6	<0.50	<10	1.1	<1	<1
WCW-7	10/21/15	<50	---	<50	---	---	<0.50	<0.50	<0.50	<0.50	6.2	0.74	<10	1.9	<1	<1
WCW-7	04/14/16	<100	---	<50	---	---	<0.50	<0.50	<0.50	<0.50	7.7	0.82	<10	2.2	<1	<1
WCW-7	10/05/16	<50	---	<50	---	---	<0.50	<0.50	<0.50	<0.50	<0.50	<0.50	<10	<1	<1	<1
WCW-7	10/06/17	<50	---	120 CL	---	---	1.2	<0.50	<0.50	<0.50	4.8	<0.50	<10	1.2	<1	<1
WCW-7	04/17/18	<50	---	86	---	---	<0.50	<0.50	<0.50	<0.50	5.2	<0.50	<10	<1	<1	<1
WCW-7	11/06/18	<50	---	110	---	---	<0.50	<0.50	<0.50	<0.50	5	<0.50	<10	1.1	<1	<1
WCW-7	04/17/19	<50	---	290	---	---	<0.50	<0.50	<0.50	<0.50	14	2.4	<10	5.6	<1	<1
WCW-7	10/31/19	<50	---	120	---	---	<0.50	<0.50	<0.50	<0.50	4.2	0.57	<10	1.3	<1.0	<1.0
WCW-7	05/07/20	<50	---	95	---	---	<0.50	<0.50	<0.50	<0.50	6.7	1.0	<10	1.9	<1.0	<1.0
WCW-7	05/05/21	<50	---	<50	---	---	<0.50	<0.50	<0.50	<0.50	6.4	1.6	<10	2.7	<1.0	<1.0
WCW-8	11/22/96	84	---	<500	<500	---	<0.50	<0.50	<0.50	<1.5	0.5	<5	---	---	---	---
WCW-8	07/15/97	<100	---	1700	---	---	<0.50	<0.50	<0.50	<1	<0.50	<5	---	---	---	---
WCW-8	01/05/98	<500	---	<100	1300	---	<0.50	<0.50	<0.50	<1	<0.50	<0.50	---	---	---	---
WCW-8	05/26/98	<300	---	---	---	---	<0.50	<0.50	<0.50	<1	<0.50	<0.50	---	---	---	---
WCW-8	11/03/98	<300	2590	---	---	---	<0.50	<0.50	<0.50	<0.50	<0.50	<0.50	---	---	---	---
WCW-8	05/06/99	<500	---	<500	---	---	<0.50	<0.50	<0.50	<0.50	<1	<0.50	---	---	---	---
WCW-8	11/18/99	<300	1100	---	---	---	<0.50	<1	<0.50	<0.50	<0.50	<0.50	---	---	---	---
WCW-8	05/16/00	<300	1500	---	---	---	<0.50	<0.50	<0.50	<0.50	1.8	120	---	---	---	---
WCW-8	08/28/00	<300	1100	---	---	---	<0.50	<0.50	<0.50	<0.50	0.7	<0.50	---	---	---	---
WCW-8	11/30/00	<300	790	---	---	---	0.9	<0.50	<0.50	0.8	<0.50	<0.50	---	---	---	---
WCW-8	02/05/01	<300	940	---	---	---	<0.50	<0.50	<0.50	<0.50	<0.50	<0.50	---	---	---	---
WCW-8	05/09/01	<300	520	---	---	---	<0.50	<0.50	<0.50	<0.50	<0.50	<0.50	---	---	---	---
WCW-8	09/18/01	<300	380	---	---	---	<0.50	<0.50	<0.50	<0.50	<0.50	<0.50	---	---	---	---
WCW-8	11/08/01	<300	220	---	---	---	<0.50	<0.50	<0.50	<0.50	<0.50	<0.50	---	---	---	---
WCW-8	01/30/02	<300	530	---	---	---	<0.50	<0.50	<0.50	<0.50	<0.50	<0.50	---	---	---	---
WCW-8	04/11/02	<300	470	---	---	---	<0.50	<0.50	<0.50	<0.50	<0.50	<0.50	---	---	---	---
WCW-8	10/24/02	<300	360	---	---	---	<0.50	<1	<1	<1	<0.50	<1	---	---	---	---
WCW-8	04/10/03	61	270	---	---	---	<0.50	<0.50	<0.50	<0.50	<0.50	<0.50	---	---	---	---
WCW-8	10/11/03	<100	430	---	---	---	<0.50	<0.50	<0.50	<0.50	<0.50	<0.50	---	---	---	---
WCW-8	05/10/04	55	160	---	---	---	<0.50	<0.50	<0.50	<0.50	<0.50	<0.50	---	---	---	---
WCW-8	11/03/04	<100	<100	---	---	---	<0.50	<0.50	<0.50	<0.50	<0.50	<0.50	<10	<2	<2	<2
WCW-8	05/05/05	<50	100	---	---	---	<0.50	<0.50	<0.50	<0.50	<0.50	<0.50	---	---	---	---
WCW-8	11/05/05	<100	210	---	---	---	<0.50	<0.50	<0.50	<0.50	<0.50	<0.50	<10	<2	<2	<2
WCW-8	05/05/06	<50	110	---	---	---	<0.50	<0.50	<0.50	<0.50	<0.50	<0.50	---	---	---	---
WCW-8	12/05/06	<100	450	---	---	---	<0.50	<0.50	<0.50	<0.50	<0.50	<0.50	<10	<2	<2	<2
WCW-8	05/02/07	<50	160	---	---	---	<0.50	<0.50	<0.50	<0.50	<0.50	<0.50	---	---	---	---
WCW-8	11/14/07	<100	<100	---	---	---	<0.50	<0.50	<0.50	<0.50	<0.50	<0.50	<10	<2	<2	<2
WCW-8	04/18/08	<50	<100	---	---	---	<0.50	<0.50	<0.50	<0.50	<0.50	0.6	---	---	---	---

Attachment D. Historical Analytical Results for TPH, BTEX, 1,2-DCA, MTBE, TBA, DIPE, ETBE, and TAME in Groundwater – November 1996 through Present
 Defense Fuel Support Point, Norwalk, California

Results reported in micrograms per liter (µg/L)																
Well	Date	TPH-g	TPH-fp	TPH-d	TPH-jp ₄	TPH-jp ₅	Benzene	Toluene	Ethylbenzene	Xylenes	1,2-DCA	MTBE	TBA	DIPE	ETBE	TAME
WCW-8	10/17/08	<100	---	---	---	230	<0.50	<0.50	<0.50	<0.50	<0.50	1.1	<10	<2	<2	<2
WCW-8	04/21/09	<50	210	---	---	---	<0.50	<0.50	<0.50	<0.50	<0.50	0.59	<10	<1	<1	<1
WCW-8	10/26/09	<100	---	---	---	200	<0.50	<0.50	<0.50	<0.50	<0.50	1.1	<10	<2	<2	<2
WCW-8	05/27/10	<50	<100	---	---	---	<0.50	<0.50	<0.50	<0.50	<0.50	<0.50	<10	<1	<1	<1
WCW-8	10/07/10	<100	---	---	---	200	<0.50	---	---	---	<0.50	0.9	3.7 J	---	---	---
WCW-8	04/13/11	<50	130	---	---	---	<0.50	<0.50	<0.50	<0.50	<0.50	0.96	<10	<1	<1	<1
WCW-8	10/14/11	---	---	---	---	170	<0.50	<0.50	<0.50	<0.50	<0.50	0.92	<10	<2	<2	<2
WCW-8	04/19/12	<50	---	<50	---	---	<0.50	<0.50	<0.50	<0.50	<0.50	0.89	<10	<1	<1	<1
WCW-8	10/18/12	---	---	---	---	130	<0.50	<0.50	<0.50	<0.50	<0.50	<0.50	<10	<2	<2	<2
WCW-8	04/11/13	<100	---	<50	---	---	<0.50	<0.50	<0.50	<0.50	<1	<0.50	<10	<1	<1	<1
WCW-8	10/09/13	<50	---	<50	---	---	<0.50	<0.50	<0.50	<0.50	<0.50	<0.50	<10	<1	<1	<1
WCW-8	04/15/14	<50	---	<50	---	---	<0.50	<0.50	<0.50	<0.50	<0.50	<0.50	<10	<1	<1	<1
WCW-8	10/28/14	<50	---	<50	---	---	<0.50	<0.50	<0.50	<0.50	<0.50	<0.50	<10	<1	<1	<1
WCW-8	04/22/15	<50	---	<50	---	---	<0.50	<0.50	<0.50	<0.50	<0.50	<0.50	<10	<1	<1	<1
WCW-8	10/21/15	<50	---	<50	---	---	<0.50	<0.50	<0.50	<0.50	<0.50	<0.50	<10	<1	<1	<1
WCW-8	04/13/16	<50	---	<50	---	---	<0.50	<0.50	<0.50	<0.50	<0.50	<0.50	<10	<1	<1	<1
WCW-8	10/04/16	<50	---	<50	---	---	<0.50	<0.50	<0.50	<0.50	<0.50	<0.50	<10	<1	<1	<1
WCW-8	04/19/17	<50	---	<50	---	---	<0.50	<0.50	<0.50	<0.50	<0.50	<0.50	<10	<1	<1	<1
WCW-8	10/03/17	<50	---	<50	---	---	<0.50	<0.50	<0.50	<0.50	<0.50	<0.50	<10	<1	<1	<1
WCW-8	04/17/18	<50	---	<50	---	---	<0.50	<0.50	<0.50	<0.50	<0.50	<0.50	<10	<1	<1	<1
WCW-8	11/06/18	<50	---	<50	---	---	<0.50	<0.50	<0.50	<0.50	<0.50	<0.50	<10	<1	<1	<1
WCW-8	04/17/19	<50	---	<50	---	---	<0.50	<0.50	<0.50	<0.50	<0.50	<0.50	<10	<1	<1	<1
WCW-8	10/31/19	<50	---	<50	---	---	<0.50	<0.50	<0.50	<0.50	<0.50	<0.50	<10	<1.0	<1.0	<1.0
WCW-8	05/05/20	<50	---	<50	---	---	<0.50	<0.50	<0.50	<0.50	<0.50	<0.50	<10	<1.0	<1.0	<1.0
WCW-8	11/03/20	<50	---	<50	---	---	<0.50	<0.50	<0.50	<0.50	<0.50	<0.50	<10	<1.0	<1.0	<1.0
WCW-8	05/05/21	<50	---	<50	---	---	<0.50	<0.50	<0.50	<0.50	<0.50	<0.50	<10	<1.0	<1.0	<1.0
WCW-8	11/03/21	<50	---	<50	---	---	<0.50	<0.50	<0.50	<0.50	<0.50	<0.50	<10	<1.0	<1.0	<1.0
WCW-8	05/10/22	<50	---	<50	---	---	<0.50	<0.50	<0.50	<0.50	<0.50	<0.50	<10	<1.0	<1.0	<1.0
WCW-9	11/22/96	<50	---	<500	<500	---	<0.50	<0.50	<0.50	<1.5	<0.50	<5	---	---	---	---
WCW-9	07/08/97	<100	---	<500	---	---	<0.50	1.1	<0.50	1.1	<0.50	<5	---	---	---	---
WCW-9	01/05/98	<500	---	<100	<100	---	<0.50	<0.50	<0.50	<1	<0.50	<0.50	---	---	---	---
WCW-9	05/19/98	---	---	---	---	---	<0.50	<0.50	<0.50	<1	<0.50	<0.50	---	---	---	---
WCW-9	11/03/98	<300	<100	---	---	---	<0.50	<0.50	<0.50	<0.50	<0.50	<0.50	---	---	---	---
WCW-9	05/06/99	<500	---	<500	---	---	<0.50	<0.50	<0.50	<0.50	<1	<0.50	---	---	---	---
WCW-9	11/18/99	<300	<100	---	---	---	<0.50	<1	<0.50	<0.50	<0.50	<0.50	---	---	---	---
WCW-9	05/16/00	<300	<100	---	---	---	<0.50	<0.50	<0.50	<0.50	<0.50	<0.50	---	---	---	---
WCW-9	11/30/00	<300	<100	---	---	---	0.6	<0.50	<0.50	<0.50	<0.50	<0.50	---	---	---	---
WCW-9	05/10/01	<300	<100	---	---	---	<0.50	<0.50	<0.50	<0.50	<0.50	<0.50	---	---	---	---
WCW-9	11/08/01	<300	<100	---	---	---	<0.50	<0.50	<0.50	<0.50	<0.50	<0.50	---	---	---	---
WCW-9	04/11/02	<300	<100	---	---	---	<0.50	<0.50	<0.50	<0.50	<0.50	<0.50	---	---	---	---
WCW-10	11/25/96	<50	---	<500	<500	---	<0.50	<0.50	<0.50	<1.5	<0.50	<5	---	---	---	---
WCW-10	07/08/97	<100	---	<500	---	---	<0.50	2.2	<0.50	<1	<0.50	<5	---	---	---	---
WCW-10	01/05/98	<500	---	<100	<100	---	<0.50	<0.50	<0.50	<1	<0.50	<0.50	---	---	---	---
WCW-10	05/19/98	---	---	---	---	---	<0.50	<0.50	<0.50	<1	<0.50	<0.50	---	---	---	---
WCW-10	11/04/98	<300	<100	---	---	---	<0.50	<0.50	<0.50	<0.50	<0.50	<0.50	---	---	---	---
WCW-10	05/05/99	<500	---	<500	---	---	<0.50	0.8	<0.50	<0.50	<1	<0.50	---	---	---	---

Attachment D. Historical Analytical Results for TPH, BTEX, 1,2-DCA, MTBE, TBA, DIPE, ETBE, and TAME in Groundwater – November 1996 through Present
 Defense Fuel Support Point, Norwalk, California

Results reported in micrograms per liter (µg/L)																
Well	Date	TPH-g	TPH-fp	TPH-d	TPH-jp ₄	TPH-jp ₅	Benzene	Toluene	Ethylbenzene	Xylenes	1,2-DCA	MTBE	TBA	DIPE	ETBE	TAME
WCW-10	11/17/99	<300	<100	---	---	---	<0.50	<0.50	<0.50	0.8	<0.50	<0.50	---	---	---	---
WCW-10	05/19/00	<300	<100	---	---	---	<0.50	<0.50	<0.50	<0.50	<0.50	<0.50	---	---	---	---
WCW-10	11/30/00	<300	<100	---	---	---	1	<0.50	<0.50	0.7	<0.50	<0.50	---	---	---	---
WCW-10	05/10/01	<300	<100	---	---	---	<0.50	<0.50	<0.50	<0.50	<0.50	<0.50	---	---	---	---
WCW-10	11/08/01	<300	<100	---	---	---	<0.50	<0.50	<0.50	<0.50	<0.50	<0.50	---	---	---	---
WCW-10	04/09/02	<300	<100	---	---	---	<0.50	<0.50	<0.50	<0.50	<0.50	<0.50	---	---	---	---
WCW-11	11/25/96	<50	---	<500	<500	---	<0.50	<0.50	<0.50	<1.5	<0.50	<5	---	---	---	---
WCW-11	07/08/97	<100	---	<500	---	---	<0.50	2.5	<0.50	<1	<0.50	<5	---	---	---	---
WCW-11	01/05/98	<500	---	<100	<100	---	<0.50	<0.50	<0.50	<1	<0.50	<0.50	---	---	---	---
WCW-11	05/18/98	---	---	---	---	---	<0.50	<0.50	<0.50	<1	<0.50	<0.50	---	---	---	---
WCW-11	11/03/98	<300	<100	---	---	---	<0.50	<0.50	<0.50	<0.50	<0.50	<0.50	---	---	---	---
WCW-11	05/06/99	<500	---	<500	---	---	<0.50	<0.50	<0.50	<0.50	<1	<0.50	---	---	---	---
WCW-11	11/17/99	<300	<100	---	---	---	<0.50	<0.50	<0.50	<0.50	<0.50	<0.50	---	---	---	---
WCW-11	05/18/00	<300	<100	---	---	---	<0.50	<0.50	<0.50	<0.50	<0.50	<0.50	---	---	---	---
WCW-11	11/30/00	<300	<100	---	---	---	0.8	<0.50	<0.50	<0.50	<0.50	<0.50	---	---	---	---
WCW-11	05/09/01	<300	<100	---	---	---	<0.50	<0.50	<0.50	<0.50	<0.50	<0.50	---	---	---	---
WCW-11	11/08/01	<300	<100	---	---	---	<0.50	<0.50	<0.50	<0.50	<0.50	<0.50	---	---	---	---
WCW-11	04/09/02	<300	<100	---	---	---	<0.50	<0.50	<0.50	<0.50	<0.50	<0.50	---	---	---	---
WCW-12	11/25/96	<50	---	<500	<500	---	<0.50	<0.50	<0.50	<1.5	<0.50	<5	---	---	---	---
WCW-12	07/09/97	<100	---	<500	---	---	<0.50	2.5	<0.50	<1	<0.50	<5	---	---	---	---
WCW-12	01/05/98	<500	---	<100	<100	---	<0.50	<0.50	<0.50	<1	<0.50	<0.50	---	---	---	---
WCW-12	05/18/98	---	---	---	---	---	<0.50	<0.50	<0.50	<1	<0.50	<0.50	---	---	---	---
WCW-12	11/03/98	<300	<100	---	---	---	<0.50	<0.50	<0.50	<0.50	<0.50	<0.50	---	---	---	---
WCW-12	05/06/99	<500	---	<500	---	---	1.4	5.3	<0.50	2.3	<1	<0.50	---	---	---	---
WCW-12	11/17/99	<300	<100	---	---	---	<0.50	<0.50	<0.50	<0.50	<0.50	<0.50	---	---	---	---
WCW-12	05/18/00	<300	<100	---	---	---	<0.50	<0.50	<0.50	<0.50	<0.50	<0.50	---	---	---	---
WCW-12	11/30/00	<300	<100	---	---	---	<0.50	<0.50	<0.50	<0.50	<0.50	<0.50	---	---	---	---
WCW-12	05/09/01	<300	<100	---	---	---	<0.50	<0.50	<0.50	<0.50	<0.50	<0.50	---	---	---	---
WCW-12	11/08/01	<300	<100	---	---	---	<0.50	<0.50	<0.50	<0.50	<0.50	<0.50	---	---	---	---
WCW-12	04/09/02	<300	<100	---	---	---	<0.50	<0.50	<0.50	<0.50	<0.50	<0.50	---	---	---	---
WCW-12	10/24/02	<300	<100	---	---	---	<0.50	<1	<1	<1	<0.50	<1	---	---	---	---
WCW-12	04/09/03	<50	<100	---	---	---	<0.50	<0.50	<0.50	<0.50	<0.50	<0.50	---	---	---	---
WCW-12	05/10/04	<50	<100	---	---	---	<0.50	<0.50	<0.50	<0.50	<0.50	<0.50	---	---	---	---
WCW-12	11/03/04	<100	3600	---	---	---	<0.50	<0.50	<0.50	<0.50	<0.50	<0.50	<10	<2	<2	<2
WCW-12	03/02/05	<100	<100	---	---	---	<0.50	<1	<1	<1	---	<1	---	---	---	---
WCW-12	05/05/05	<50	<100	---	---	---	<0.50	<0.50	<0.50	<0.50	<0.50	<0.50	---	---	---	---
WCW-12	11/05/05	<100	<100	---	---	---	<0.50	<0.50	<0.50	<0.50	<0.50	<0.50	<10	<2	<2	<2
WCW-12	05/05/06	<50	<100	---	---	---	<0.50	<0.50	<0.50	<0.50	<0.50	<0.50	---	---	---	---
WCW-12	12/08/06	<100	<100	---	---	---	<0.50	<0.50	<0.50	<0.50	<0.50	<0.50	<10	<2	<2	<2
WCW-12	05/01/07	<50	<100	---	---	---	<0.50	<0.50	<0.50	<0.50	<0.50	<0.50	---	---	---	---
WCW-12	11/13/07	<100	<100	---	---	---	<0.50	<0.50	<0.50	<0.50	<0.50	<0.50	<10	<2	<2	<2
WCW-12	04/18/08	<50	<100	---	---	---	<0.50	<0.50	<0.50	<0.50	<0.50	<0.50	---	---	---	---
WCW-12	10/17/08	<100	---	---	---	<100	<0.50	<0.50	<0.50	<0.50	<0.50	<0.50	<10	<2	<2	<2
WCW-12	04/21/09	<50	<100	---	---	---	<0.50	<0.50	<0.50	<0.50	<0.50	<0.50	<10	<1	<1	<1
WCW-12	10/27/09	<100	---	---	---	<100	<0.50	<0.50	<0.50	<0.50	<0.50	<0.50	<10	<2	<2	<2
WCW-12	05/24/10	<50	<100	---	---	---	<0.50	<0.50	<0.50	<0.50	<0.50	<0.50	<10	<1	<1	<1

Attachment D. Historical Analytical Results for TPH, BTEX, 1,2-DCA, MTBE, TBA, DIPE, ETBE, and TAME in Groundwater – November 1996 through Present
 Defense Fuel Support Point, Norwalk, California

Results reported in micrograms per liter (µg/L)																
Well	Date	TPH-g	TPH-fp	TPH-d	TPH-jp ₄	TPH-jp ₅	Benzene	Toluene	Ethylbenzene	Xylenes	1,2-DCA	MTBE	TBA	DIPE	ETBE	TAME
WCW-12	10/07/10	<100	---	---	---	<100	<0.50	---	---	---	<0.50	<0.50	<10	---	---	---
WCW-12	04/11/11	<50	<100	---	---	---	<0.50	<0.50	<0.50	<0.50	<0.50	<0.50	<10	<1	<1	<1
WCW-12	10/14/11	---	---	---	---	<100	<0.50	<0.50	<0.50	<0.50	<0.50	<0.50	<10	<2	<2	<2
WCW-12	04/17/12	<50	---	<50	---	---	<0.50	<0.50	<0.50	<0.50	<0.50	<0.50	<10	<1	<1	<1
WCW-12	10/18/12	---	---	---	---	<100	<0.50	<0.50	<0.50	<0.50	<0.50	<0.50	<10	<2	<2	<2
WCW-12	04/09/13	<50	---	<50	---	---	<0.50	<0.50	<0.50	<0.50	<0.50	<0.50	<10	<1	<1	<1
WCW-12	10/08/13	<50	---	<50	---	---	<0.50	<0.50	<0.50	<0.50	<0.50	<0.50	<10	<1	<1	<1
WCW-12	04/15/14	<50	---	<50	---	---	<0.50	<0.50	<0.50	<0.50	<0.50	<0.50	<10	<1	<1	<1
WCW-12	10/28/14	<50	---	<50	---	---	<0.50	<0.50	<0.50	<0.50	<0.50	<0.50	<10	<1	<1	<1
WCW-12	04/22/15	<50	---	<50	---	---	<0.50	<0.50	<0.50	<0.50	<0.50	<0.50	<10	<1	<1	<1
WCW-12	10/21/15	<50	---	<50	---	---	<0.50	<0.50	<0.50	<0.50	<0.50	<0.50	<10	<1	<1	<1
WCW-12	04/12/16	<50	---	<50	---	---	<0.50	<0.50	<0.50	<0.50	<0.50	<0.50	<10	<1	<1	<1
WCW-12	10/04/16	<50	---	<50	---	---	<0.50	<0.50	<0.50	<0.50	<0.50	<0.50	<10	<1	<1	<1
WCW-12	04/19/17	<50	---	<50	---	---	<0.50	<0.50	<0.50	<0.50	<0.50	<0.50	<10	<1	<1	<1
WCW-12	10/03/17	<50	---	<50	---	---	<0.50	<0.50	<0.50	<0.50	<0.50	<0.50	<10	<1	<1	<1
WCW-12	04/17/18	<50	---	<50	---	---	<0.50	<0.50	<0.50	<0.50	<0.50	<0.50	<10	<1	<1	<1
WCW-12	11/07/18	<50	---	<50	---	---	<0.50	<0.50	<0.50	<0.50	<0.50	<0.50	<10	<1	<1	<1
WCW-12	04/17/19	<50	---	<50	---	---	<0.50	<0.50	<0.50	<0.50	<0.50	<0.50	<10	<1	<1	<1
WCW-12	10/30/19	<50	---	<50	---	---	<0.50	<0.50	<0.50	<0.50	<0.50	<0.50	<10	<1.0	<1.0	<1.0
WCW-12	05/12/20	<50	---	<50	---	---	<0.50	<0.50	<0.50	<0.50	<0.50	<0.50	<10	<1.0	<1.0	<1.0
WCW-12	11/03/20	<50	---	<50	---	---	<0.50	<0.50	<0.50	<0.50	<0.50	<0.50	<10	<1.0	<1.0	<1.0
WCW-12	05/04/21	<50	---	<50	---	---	<0.50	<0.50	<0.50	<0.50	<0.50	<0.50	<10	<1.0	<1.0	<1.0
WCW-12	11/03/21	<50	---	<50	---	---	<0.50	<0.50	<0.50	<0.50	<0.50	<0.50	<10	<1.0	<1.0	<1.0
WCW-12	05/10/22	<50	---	<50	---	---	<0.50	<0.50	<0.50	<0.50	<0.50	<0.50	<10	<1.0	<1.0	<1.0
WCW-13	11/25/96	<50	---	<500	<500	---	<0.50	<0.50	<0.50	<1.5	<0.50	<5	---	---	---	---
WCW-13	07/09/97	<100	---	<500	---	---	<0.50	<0.50	<0.50	<1	<0.50	<5	---	---	---	---
WCW-13	01/05/98	<500	---	<100	<100	---	<0.50	<0.50	<0.50	<1	<0.50	<0.50	---	---	---	---
WCW-13	05/18/98	---	---	---	---	---	<0.50	<0.50	<0.50	<1	<0.50	1.4	---	---	---	---
WCW-13	11/03/98	<300	<100	---	---	---	<0.50	<0.50	<0.50	<0.50	<0.50	<0.50	---	---	---	---
WCW-13	05/06/99	<500	---	<500	---	---	0.88	3.1	<0.50	0.87	<1	<0.50	---	---	---	---
WCW-13	11/17/99	<300	<100	---	---	---	<0.50	<0.50	<0.50	<0.50	<0.50	<0.50	---	---	---	---
WCW-13	05/18/00	<300	<100	---	---	---	<0.50	<0.50	<0.50	<0.50	0.8	<0.50	---	---	---	---
WCW-13	08/28/00	<300	<100	---	---	---	<0.50	<0.50	<0.50	<0.50	<0.50	<0.50	---	---	---	---
WCW-13	11/30/00	<300	<100	---	---	---	0.6	<0.50	<0.50	<0.50	1	<0.50	---	---	---	---
WCW-13	02/05/01	<300	<100	---	---	---	<0.50	<0.50	<0.50	<0.50	<0.50	<0.50	---	---	---	---
WCW-13	05/09/01	<300	<100	---	---	---	<0.50	<0.50	<0.50	<0.50	0.6	<0.50	---	---	---	---
WCW-13	09/18/01	<300	<100	---	---	---	<0.50	<0.50	<0.50	<0.50	1	<0.50	---	---	---	---
WCW-13	11/08/01	<300	<100	---	---	---	<0.50	<0.50	<0.50	<0.50	<0.50	<0.50	---	---	---	---
WCW-13	01/30/02	<300	<100	---	---	---	<0.50	<0.50	<0.50	<0.50	<0.50	<0.50	---	---	---	---
WCW-13	04/09/02	<300	<100	---	---	---	<0.50	<0.50	<0.50	<0.50	<0.50	<0.50	---	---	---	---
WCW-13	07/30/02	<300	<100	---	---	---	<0.50	<0.50	<0.50	<0.50	<0.50	<0.50	---	---	---	---
WCW-13	10/24/02	<300	<100	---	---	---	<0.50	<1	<1	<1	<0.50	<1	---	---	---	---
WCW-13	01/28/03	<300	<100	---	---	---	<0.50	<0.50	<0.50	<0.50	<0.50	<0.50	---	---	---	---
WCW-13	04/09/03	<50	<100	---	---	---	<0.50	<0.50	<0.50	<0.50	<0.50	<0.50	---	---	---	---
WCW-13	07/30/03	<50	<100	---	---	---	<0.50	<0.50	<0.50	<0.50	<0.50	<0.50	---	---	---	---
WCW-13	01/28/04	<50	<100	---	---	---	<0.50	<0.50	<0.50	<0.50	<0.50	<0.50	---	---	---	---

Attachment D. Historical Analytical Results for TPH, BTEX, 1,2-DCA, MTBE, TBA, DIPE, ETBE, and TAME in Groundwater – November 1996 through Present
Defense Fuel Support Point, Norwalk, California

Results reported in micrograms per liter (µg/L)																
Well	Date	TPH-g	TPH-fp	TPH-d	TPH-jp ₄	TPH-jp ₅	Benzene	Toluene	Ethylbenzene	Xylenes	1,2-DCA	MTBE	TBA	DIPE	ETBE	TAME
WCW-13	05/10/04	<50	<100	---	---	---	<0.50	<0.50	<0.50	<0.50	<0.50	<0.50	---	---	---	---
WCW-13	07/20/04	<50	<100	---	---	---	<0.50	<0.50	<0.50	<0.50	<0.50	<0.50	---	---	---	---
WCW-13	11/03/04	<100	<100	---	---	---	<0.50	<0.50	<0.50	<0.50	<0.50	<0.50	<10	<2	<2	<2
WCW-13	02/03/05	<50	<100	---	---	---	<0.50	<0.50	<0.50	<0.50	<0.50	<0.50	---	---	---	---
WCW-13	05/05/05	<50	<100	---	---	---	<0.50	<0.50	<0.50	<0.50	<0.50	<0.50	---	---	---	---
WCW-13	08/02/05	<50	<100	---	---	---	<0.50	<0.50	<0.50	<0.50	<0.50	<0.50	---	---	---	---
WCW-13	11/05/05	<100	<100	---	---	---	<0.50	<0.50	<0.50	<0.50	<0.50	<0.50	<10	<2	<2	<2
WCW-13	02/28/06	<50	<100	---	---	---	<0.50	<0.50	<0.50	<0.50	<0.50	<0.50	---	---	---	---
WCW-13	05/05/06	<50	<100	---	---	---	<0.50	<0.50	<0.50	<0.50	<0.50	<0.50	---	---	---	---
WCW-13	09/20/06	<50	<100	---	---	---	<0.50	<0.50	<0.50	<0.50	<0.50	<0.50	---	---	---	---
WCW-13	12/08/06	<100	<100	---	---	---	<0.50	<0.50	<0.50	<0.50	<0.50	<0.50	<10	<2	<2	<2
WCW-13	03/13/07	<50	<100	---	---	---	<0.50	<0.50	<0.50	<0.50	<0.50	<0.50	---	---	---	---
WCW-13	05/01/07	<50	<100	---	---	---	<0.50	<0.50	<0.50	<0.50	<0.50	<0.50	---	---	---	---
WCW-13	08/28/07	<50	<100	---	---	---	<0.50	<0.50	<0.50	<0.50	<0.50	<0.50	---	---	---	---
WCW-13	11/13/07	<100	<100	---	---	---	<0.50	<0.50	<0.50	<0.50	<0.50	<0.50	<10	<2	<2	<2
WCW-13	02/21/08	<50	<100	---	---	---	<0.50	<0.50	<0.50	<0.50	<0.50	<0.50	---	---	---	---
WCW-13	04/18/08	<50	<100	---	---	---	<0.50	<0.50	<0.50	<0.50	<0.50	<0.50	---	---	---	---
WCW-13	08/13/08	<50	<100	---	---	---	<0.50	<0.50	<0.50	<0.50	<0.50	<0.50	---	---	---	---
WCW-13	10/17/08	<100	---	---	---	<100	<0.50	<0.50	<0.50	<0.50	<0.50	<0.50	<10	<2	<2	<2
WCW-13	02/23/09	<50	<100	---	---	---	<0.50	<0.50	<0.50	<0.50	<0.50	<0.50	---	---	---	---
WCW-13	04/21/09	<50	<100	---	---	---	<0.50	<0.50	<0.50	<0.50	<0.50	<0.50	<10	<1	<1	<1
WCW-13	07/20/09	<50	<100	---	---	---	<0.50	<0.50	<0.50	<0.50	<0.50	<0.50	<10	<1	<1	<1
WCW-13	10/27/09	<100	---	---	---	<100	<0.50	<0.50	<0.50	<0.50	<0.50	<0.50	<10	<2	<2	<2
WCW-13	03/15/10	<50	<100	---	---	---	<0.50	<0.50	<0.50	<0.50	<0.50	<0.50	<10	<1	<1	<1
WCW-13	05/24/10	<50	<100	---	---	---	<0.50	<0.50	<0.50	<0.50	<0.50	<0.50	<10	<1	<1	<1
WCW-13	07/12/10	<50	<100	---	---	---	<0.50	<0.50	<0.50	<0.50	<0.50	<0.50	<10	<1	<1	<1
WCW-13	10/08/10	<50	<100	---	---	---	<0.50	<0.50	<0.50	<0.50	<0.50	<0.50	<10	<1	<1	<1
WCW-13	01/10/11	<50	<100	---	---	---	<0.50	<0.50	<0.50	<0.50	<0.50	<0.50	<10	<1	<1	<1
WCW-13	04/11/11	<50	<100	---	---	---	<0.50	<0.50	<0.50	<0.50	<0.50	<0.50	<10	<1	<1	<1
WCW-13	07/11/11	<50	<100	---	---	---	<0.50	<0.50	<0.50	<0.50	<0.50	<0.50	<10	<1	<1	<1
WCW-13	10/11/11	<50	<100	---	---	---	<0.50	<0.50	<0.50	<0.50	<0.50	<0.50	<10	<1	<1	<1
WCW-13	01/09/12	<50	<100	---	---	---	<0.50	<0.50	<0.50	<0.50	<0.50	<0.50	<10	<1	<1	<1
WCW-13	04/17/12	<50	---	<50	---	---	<0.50	<0.50	<0.50	<0.50	<0.50	<0.50	<10	<1	<1	<1
WCW-13	07/09/12	<50	---	<50	---	---	<0.50	<0.50	<0.50	<0.50	<0.50	<0.50	<10	<1	<1	<1
WCW-13	10/16/12	<50	---	<50	---	---	<0.50	<0.50	<0.50	<0.50	<0.50	<0.50	<10	<1	<1	<1
WCW-13	01/14/13	<50	---	<50	---	---	<0.50	<0.50	<0.50	<0.50	<0.50	<0.50	<10	<1	<1	<1
WCW-13	04/09/13	<50	---	<50	---	---	<0.50	<0.50	<0.50	<0.50	<0.50	<0.50	<10	<1	<1	<1
WCW-13	10/09/13	<50	---	<100	---	---	<0.50	<0.50	<0.50	<0.50	<0.50	<0.50	<10	<1	<1	<1
WCW-13	04/15/14	<50	---	<50	---	---	<0.50	<0.50	<0.50	<0.50	<0.50	<0.50	<10	<1	<1	<1
WCW-13	10/28/14	<50	---	<50	---	---	<0.50	<0.50	<0.50	<0.50	<0.50	<0.50	<10	<1	<1	<1
WCW-13	04/22/15	<50	---	<50	---	---	<0.50	<0.50	<0.50	<0.50	<0.50	<0.50	<10	<1	<1	<1
WCW-13	10/21/15	<50	---	<50	---	---	<0.50	<0.50	<0.50	<0.50	<0.50	<0.50	<10	<1	<1	<1
WCW-13	04/12/16	<50	---	<50	---	---	<0.50	<0.50	<0.50	<0.50	<0.50	<0.50	<10	<1	<1	<1
WCW-13	10/04/16	<50	---	<50	---	---	<0.50	<0.50	<0.50	<0.50	<0.50	<0.50	<10	<1	<1	<1
WCW-13	04/18/17	<50	---	450	---	---	<0.50	<0.50	<0.50	<0.50	<0.50	<0.50	<10	<1	<1	<1
WCW-13	10/03/17	<50	---	<50	---	---	<0.50	<0.50	<0.50	<0.50	<0.50	<0.50	<10	<1	<1	<1

Attachment D. Historical Analytical Results for TPH, BTEX, 1,2-DCA, MTBE, TBA, DIPE, ETBE, and TAME in Groundwater – November 1996 through Present
 Defense Fuel Support Point, Norwalk, California

Results reported in micrograms per liter (µg/L)																
Well	Date	TPH-g	TPH-fp	TPH-d	TPH-jp ₄	TPH-jp ₅	Benzene	Toluene	Ethylbenzene	Xylenes	1,2-DCA	MTBE	TBA	DIPE	ETBE	TAME
WCW-13	04/17/18	<50	---	<50	---	---	<0.50	<0.50	<0.50	<0.50	<0.50	<0.50	<10	<1	<1	<1
WCW-13	11/07/18	<50	---	<50	---	---	<0.50	<0.50	<0.50	<0.50	<0.50	<0.50	<10	<1	<1	<1
WCW-13	04/17/19	<50	---	<50	---	---	<0.50	<0.50	<0.50	<0.50	<0.50	<0.50	<10	<1	<1	<1
WCW-13	10/30/19	<50	---	<50	---	---	<0.50	<0.50	<0.50	<0.50	<0.50	<0.50	<10	<1.0	<1.0	<1.0
WCW-13	05/05/20	<50	---	<50	---	---	<0.50	<0.50	<0.50	<0.50	<0.50	<0.50	<10	<1.0	<1.0	<1.0
WCW-13	11/03/20	<50	---	<50	---	---	<0.50	<0.50	<0.50	<0.50	<0.50	<0.50	<10	<1.0	<1.0	<1.0
WCW-13	05/04/21	<50	---	<50	---	---	<0.50	<0.50	<0.50	<0.50	<0.50	<0.50	<10	<1.0	<1.0	<1.0
WCW-13	11/03/21	<50	---	<50	---	---	<0.50	<0.50	<0.50	<0.50	<0.50	<0.50	<10	<1.0	<1.0	<1.0
WCW-13	05/10/22	<50	---	<50	---	---	<0.50	<0.50	<0.50	<0.50	<0.50	<0.50	<10	<1.0	<1.0	<1.0
WCW-14	11/03/98	<300	<100	---	---	---	<0.50	<0.50	<0.50	<0.50	1.5	<0.50	---	---	---	---
WCW-14	05/06/99	<500	---	<500	---	---	1.8	6.6	0.55	3	<1	<0.50	---	---	---	---
WCW-14	11/17/99	<300	<100	---	---	---	<0.50	<0.50	<0.50	<0.50	<0.50	<0.50	---	---	---	---
WCW-14	05/18/00	<300	<100	---	---	---	<0.50	<0.50	<0.50	<0.50	<0.50	<0.50	---	---	---	---
WCW-14	11/30/00	<300	<100	---	---	---	<0.50	<0.50	<0.50	<0.50	<0.50	<0.50	---	---	---	---
WCW-14	05/09/01	<300	<100	---	---	---	<0.50	<0.50	<0.50	<0.50	<0.50	<0.50	---	---	---	---
WCW-14	11/08/01	<300	<100	---	---	---	<0.50	<0.50	<0.50	<0.50	<0.50	<0.50	---	---	---	---
WCW-14	04/09/02	<300	<100	---	---	---	<0.50	<0.50	<0.50	<0.50	<0.50	<0.50	---	---	---	---
WCW-14	10/24/02	<300	<100	---	---	---	<0.50	<1	<1	<1	<0.50	<1	---	---	---	---
WCW-14	04/09/03	<50	<100	---	---	---	<0.50	<0.50	<0.50	<0.50	<0.50	<0.50	---	---	---	---
WCW-14	05/10/04	<50	<100	---	---	---	<0.50	<0.50	<0.50	<0.50	<0.50	<0.50	---	---	---	---
WCW-14	11/03/04	<100	<100	---	---	---	<0.50	<0.50	<0.50	<0.50	<0.50	<0.50	<10	<2	<2	<2
WCW-14	05/05/05	<50	<100	---	---	---	<0.50	<0.50	<0.50	<0.50	<0.50	<0.50	---	---	---	---
WCW-14	11/05/05	<100	<100	---	---	---	<0.50	<0.50	<0.50	<0.50	<0.50	<0.50	<10	<2	<2	<2
WCW-14	05/05/06	<50	<100	---	---	---	<0.50	<0.50	<0.50	<0.50	<0.50	<0.50	---	---	---	---
WCW-14	12/08/06	<100	<100	---	---	---	<0.50	<0.50	<0.50	<0.50	<0.50	<0.50	<10	<2	<2	<2
WCW-14	05/01/07	<50	<100	---	---	---	<0.50	<0.50	<0.50	<0.50	<0.50	<0.50	---	---	---	---
WCW-14	11/13/07	<100	<100	---	---	---	<0.50	<0.50	<0.50	<0.50	<0.50	<0.50	<10	<2	<2	<2
WCW-14	04/18/08	<50	<100	---	---	---	<0.50	<0.50	<0.50	<0.50	<0.50	<0.50	---	---	---	---
WCW-14	10/17/08	<100	---	---	---	<100	<0.50	<0.50	<0.50	<0.50	<0.50	<0.50	<10	<2	<2	<2
WCW-14	04/21/09	<50	<100	---	---	---	<0.50	<0.50	<0.50	<0.50	<0.50	<0.50	<10	<1	<1	<1
WCW-14	10/27/09	<100	---	---	---	<100	<0.50	<0.50	<0.50	<0.50	<0.50	<0.50	<10	<2	<2	<2
WCW-14	05/25/10	<50	<100	---	---	---	<0.50	<0.50	<0.50	<0.50	<0.50	<0.50	<10	<1	<1	<1
WCW-14	10/07/10	<100	---	---	---	<100	<0.50	---	---	---	<0.50	<0.50	<10	---	---	---
WCW-14	04/12/11	<50	<100	---	---	---	<0.50	<0.50	<0.50	<0.50	<0.50	<0.50	<10	<1	<1	<1
WCW-14	10/14/11	---	---	---	---	<100	<0.50	<0.50	<0.50	<0.50	<0.50	<0.50	<10	<2	<2	<2
WCW-14	04/17/12	<50	---	<50	---	---	<0.50	<0.50	<0.50	<0.50	<0.50	<0.50	<10	<1	<1	<1
WCW-14	10/18/12	---	---	---	---	<100	<0.50	<0.50	<0.50	<0.50	<0.50	<0.50	<10	<2	<2	<2
WCW-14	04/09/13	<50	---	<50	---	---	<0.50	<0.50	<0.50	<0.50	<0.50	<0.50	<10	<1	<1	<1
WCW-14	10/08/13	<50	---	<50	---	---	<0.50	<0.50	<0.50	<0.50	<0.50	<0.50	<10	<1	<1	<1
WCW-14	04/15/14	<50	---	<50	---	---	<0.50	<0.50	<0.50	<0.50	<0.50	<0.50	<10	<1	<1	<1
WCW-14	04/15/14	<50	---	<50	---	---	<0.50	<0.50	<0.50	<0.50	<0.50	<0.50	<10	<1	<1	<1
WCW-14	10/28/14	<50	---	<50	---	---	<0.50	<0.50	<0.50	<0.50	<0.50	<0.50	<10	<1	<1	<1
WCW-14	10/28/14	<50	---	<50	---	---	<0.50	<0.50	<0.50	<0.50	<0.50	<0.50	<10	<1	<1	<1
WCW-14	04/23/15	<50	---	<50	---	---	<0.50	<0.50	<0.50	<0.50	<0.50	<0.50	<10	<1	<1	<1
WCW-14	04/23/15	<50	---	<50	---	---	<0.50	<0.50	<0.50	<0.50	<0.50	<0.50	<10	<1	<1	<1
WCW-14	10/21/15	<50	---	<50	---	---	<0.50	<0.50	<0.50	<0.50	<0.50	<0.50	<10	<1	<1	<1

Attachment D. Historical Analytical Results for TPH, BTEX, 1,2-DCA, MTBE, TBA, DIPE, ETBE, and TAME in Groundwater – November 1996 through Present
Defense Fuel Support Point, Norwalk, California

Results reported in micrograms per liter (µg/L)																
Well	Date	TPH-g	TPH-fp	TPH-d	TPH-jp ₄	TPH-jp ₅	Benzene	Toluene	Ethylbenzene	Xylenes	1,2-DCA	MTBE	TBA	DIPE	ETBE	TAME
WCW-14	10/21/15	<50	---	<50	---	---	<0.50	<0.50	<0.50	<0.50	<0.50	<0.50	<10	<1	<1	<1
WCW-14	04/12/16	<50	---	<50	---	---	<0.50	<0.50	<0.50	<0.50	<0.50	<0.50	<10	<1	<1	<1
WCW-14	04/12/16	<50	---	<50	---	---	<0.50	<0.50	<0.50	<0.50	<0.50	<0.50	<10	<1	<1	<1
WCW-14	10/04/16	<50	---	<50	---	---	<0.50	<0.50	<0.50	<0.50	<0.50	<0.50	<10	<1	<1	<1
WCW-14	10/04/16	<50	---	<50	---	---	<0.50	<0.50	<0.50	<0.50	<0.50	<0.50	<10	<1	<1	<1
WCW-14	04/19/17	<50	---	<50	---	---	<0.50	<0.50	<0.50	<0.50	<0.50	<0.50	<10	<1	<1	<1
WCW-14	04/19/17	<50	---	<50	---	---	<0.50	<0.50	<0.50	<0.50	<0.50	<0.50	<10	<1	<1	<1
WCW-14	10/03/17	<50	---	<50	---	---	<0.50	<0.50	<0.50	<0.50	<0.50	<0.50	<10	<1	<1	<1
WCW-14	10/03/17	<50	---	<50	---	---	<0.50	<0.50	<0.50	<0.50	<0.50	<0.50	<10	<1	<1	<1
WCW-14	04/17/18	<50	---	<50	---	---	<0.50	<0.50	<0.50	<0.50	<0.50	<0.50	<10	<1	<1	<1
WCW-14	04/17/18	<50	---	<50	---	---	<0.50	<0.50	<0.50	<0.50	<0.50	<0.50	<10	<1	<1	<1
WCW-14	11/06/18	<50	---	<50	---	---	<0.50	<0.50	<0.50	<0.50	<0.50	<0.50	<10	<1	<1	<1
WCW-14	11/06/18	<50	---	<50	---	---	<0.50	<0.50	<0.50	<0.50	<0.50	<0.50	<10	<1	<1	<1
WCW-14	04/17/19	<50	---	<50	---	---	<0.50	<0.50	<0.50	<0.50	<0.50	<0.50	<10	<1	<1	<1
WCW-14	04/17/19	<50	---	<50	---	---	<0.50	<0.50	<0.50	<0.50	<0.50	<0.50	<10	<1	<1	<1
WCW-14	10/30/19	<50	---	<50	---	---	<0.50	<0.50	<0.50	<0.50	<0.50	<0.50	<10	<1.0	<1.0	<1.0
WCW-14	10/30/19	<50	---	<50	---	---	<0.50	<0.50	<0.50	<0.50	<0.50	<0.50	<10	<1.0	<1.0	<1.0
WCW-14	05/06/20	<50	---	<50	---	---	<0.50	<0.50	<0.50	<0.50	<0.50	<0.50	<10	<1.0	<1.0	<1.0
WCW-14	05/06/20	<50	---	<50	---	---	<0.50	<0.50	<0.50	<0.50	<0.50	<0.50	<10	<1.0	<1.0	<1.0
WCW-14	11/03/20	<50	---	<50	---	---	<0.50	<0.50	<0.50	<0.50	<0.50	<0.50	<10	<1.0	<1.0	<1.0
WCW-14	05/05/21	<50	---	<50	---	---	<0.50	<0.50	<0.50	<0.50	<0.50	<0.50	<10	<1.0	<1.0	<1.0
WCW-14	11/03/21	<50	---	<50	---	---	<0.50	<0.50	<0.50	<0.50	<0.50	<0.50	<10	<1.0	<1.0	<1.0
WCW-14	05/10/22	<50	---	<50	---	---	<0.50	<0.50	<0.50	<0.50	<0.50	<0.50	<10	<1.0	<1.0	<1.0

Notes:

TPH-g = total purgeable petroleum hydrocarbons quantified using a gasoline standard

TPH-fp = total extractable petroleum hydrocarbons quantified using a site fuel product standard

TPH-d = total extractable petroleum hydrocarbons quantified using a diesel standard

TPH-jp₄ = total extractable petroleum hydrocarbons quantified as Jet Propellant 4

TPH-jp₅ = total extractable petroleum hydrocarbons quantified as Jet Propellant 5

Xylenes = total of m,p-xylene and o-xylene when detected

1,2-DCA = 1,2-dichloroethane

DIPE = di-isopropyl ether

ETBE = ethyl tertiary butyl ether

MTBE = methyl tertiary butyl ether

TAME = tertiary amyl methyl ether

TBA = tertiary butyl alcohol

< = not detected at or above the laboratory reporting limit shown

--- = not analyzed

b or HD = Chromatographic pattern was inconsistent with the profile of the reference fuel standard.

J = The analyte was positively identified; the associated numerical value is the approximate concentration of the analyte in the sample.

Attachment E
Time Series Charts for
Select Monitoring and Remediation Wells

GMW-10

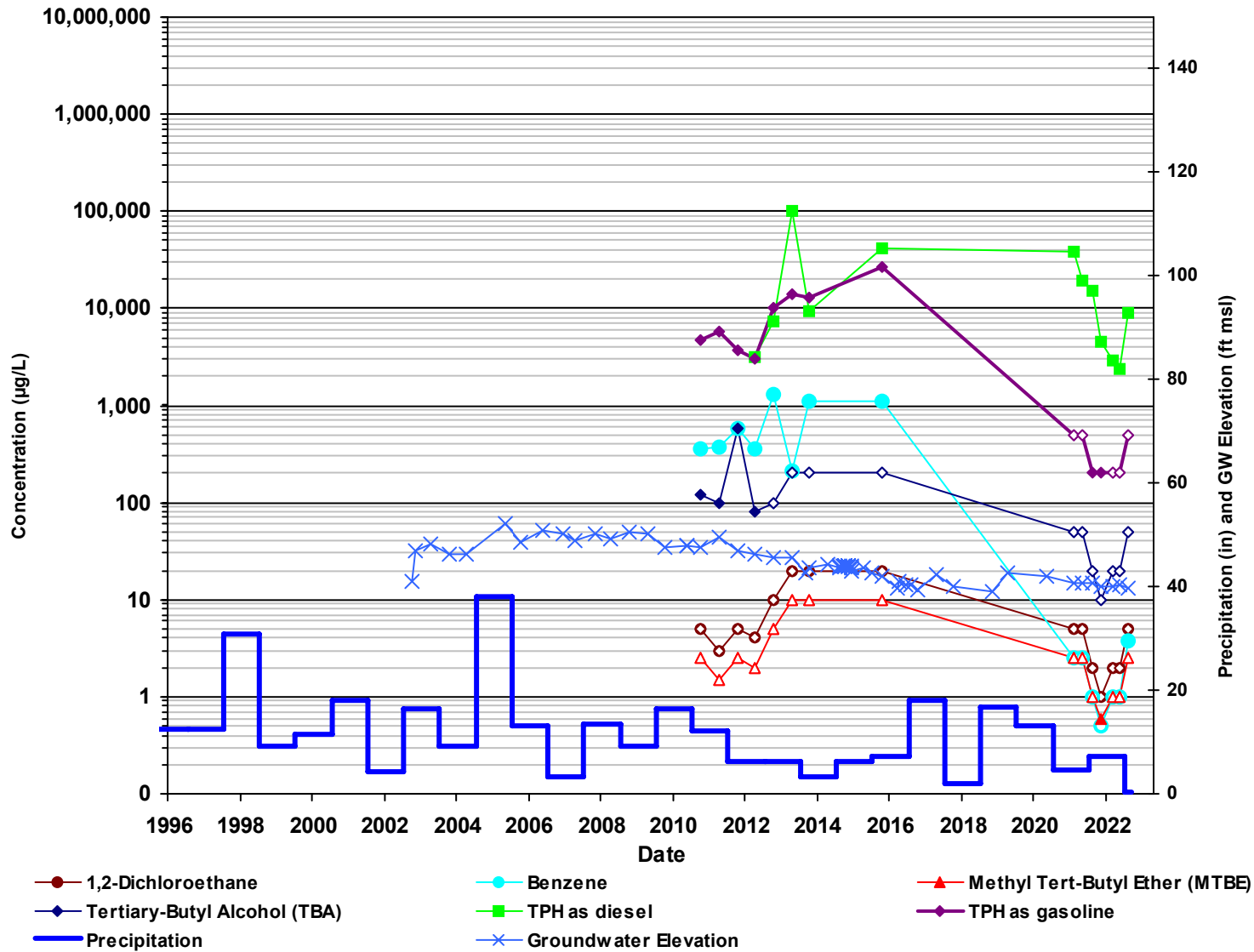

Non detect results (ND) are plotted with an open symbol using the laboratory reporting limit.

Precipitation data reported as annual rainfall which is calculated from Long Beach CIMIS #174 weather station. source: <https://cimis.water.ca.gov/>

GMW-23

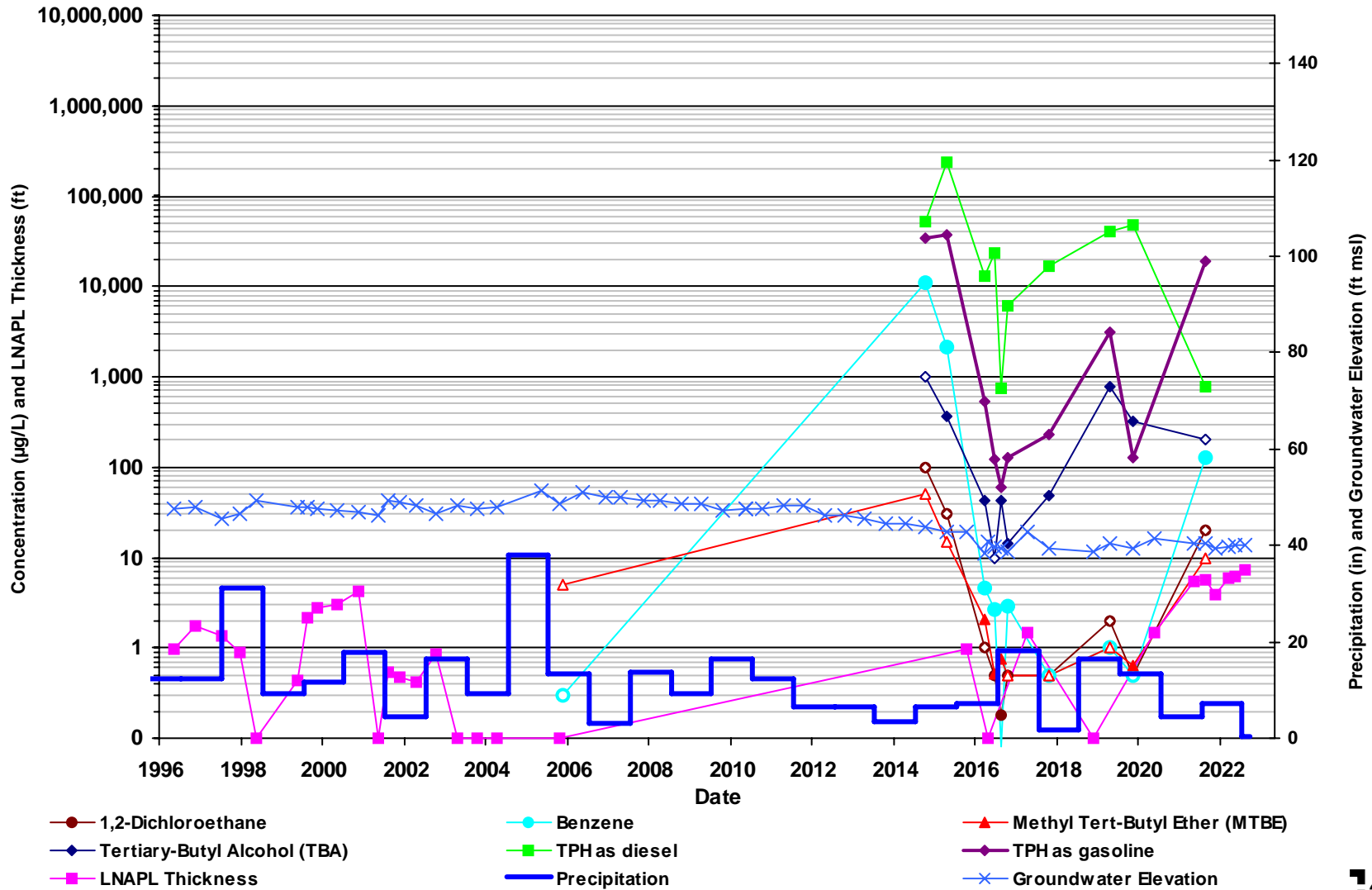

Non detect results (ND) are plotted with an open symbol using the laboratory reporting limit.

Precipitation data reported as annual rainfall which is calculated from Long Beach CIMIS #174 weather station. source:<https://cimis.water.ca.gov/>

GMW-28

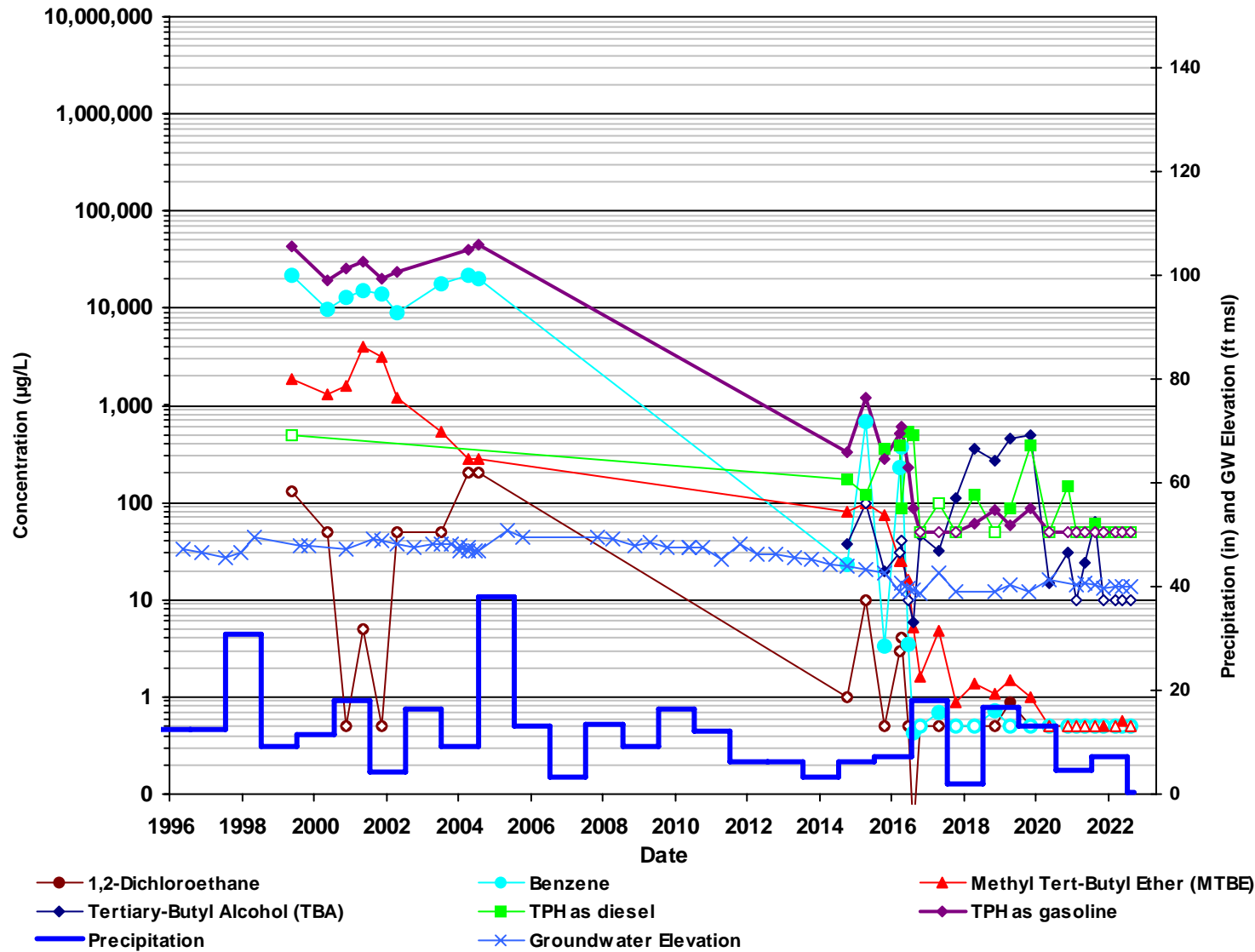

Non detect results (ND) are plotted with an open symbol using the laboratory reporting limit.

Precipitation data reported as annual rainfall which is calculated from Long Beach CIMIS #174 weather station. source: <https://cimis.water.ca.gov/>

GMW-29

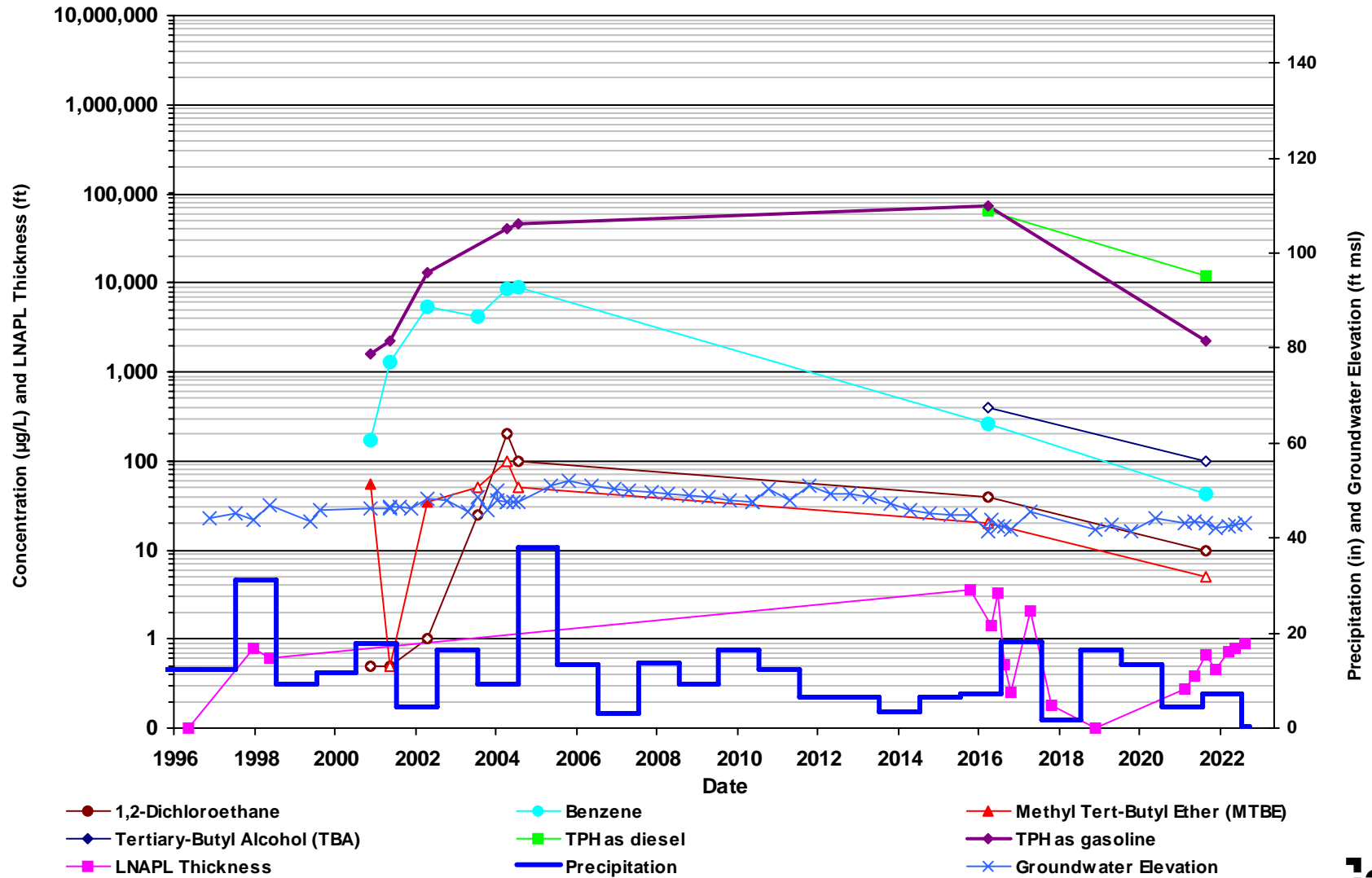

Non detect results (ND) are plotted with an open symbol using the laboratory reporting limit.

Precipitation data reported as annual rainfall which is calculated from Long Beach CIMIS #174 weather station. source:<https://cimis.water.ca.gov/>

GMW-36

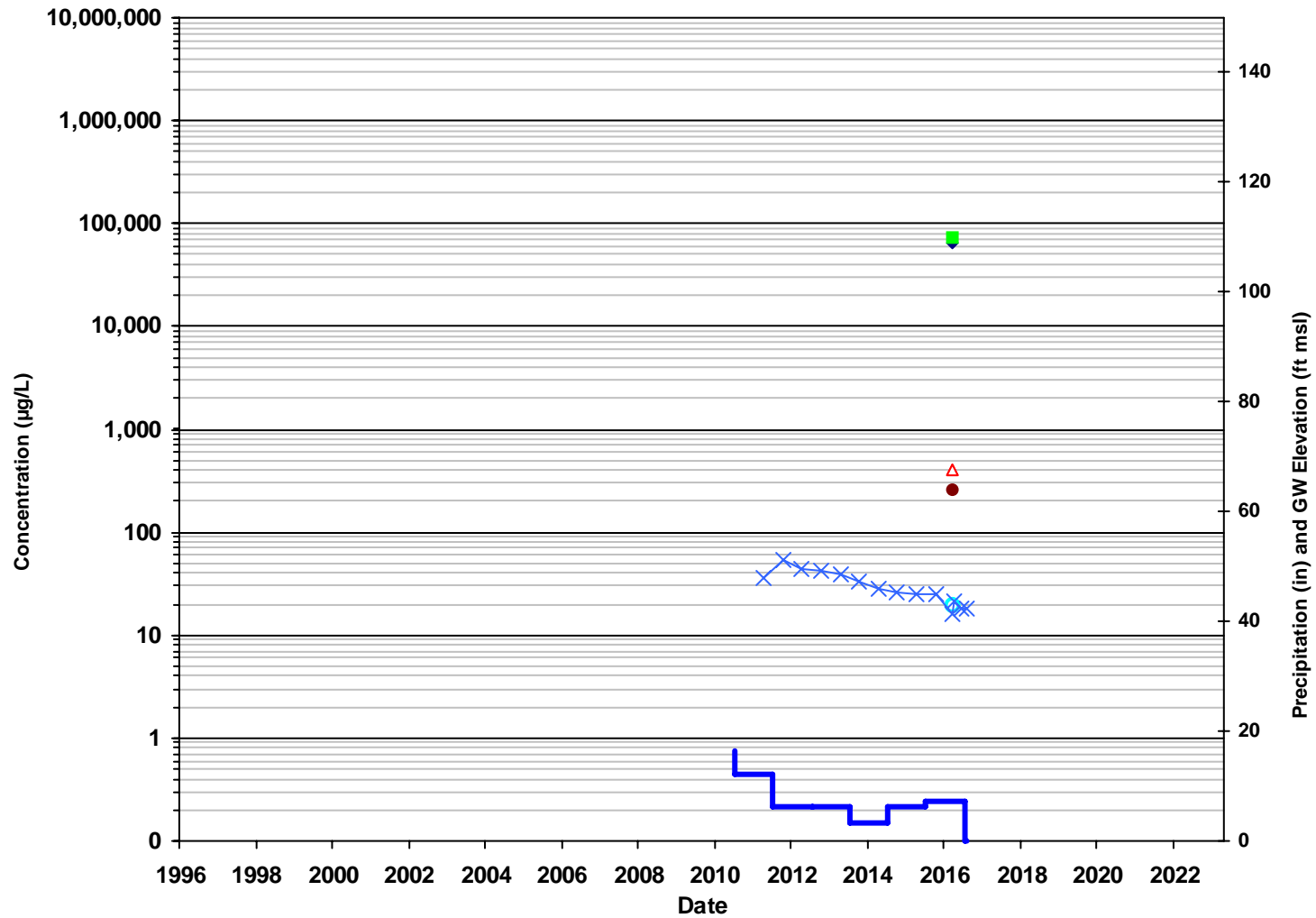

- Benzene
- ◆ TPH as diesel
- × Groundwater Elevation
- Methyl Tert-Butyl Ether (MTBE)
- TPH as gasoline
- ▲ Tertiary-Butyl Alcohol (TBA)
- Precipitation



Non detect results (ND) are plotted with an open symbol using the laboratory reporting limit.

Precipitation data reported as annual rainfall which is calculated from Long Beach CIMIS #174 weather station. source: <https://cimis.water.ca.gov/>

GMW-O-11

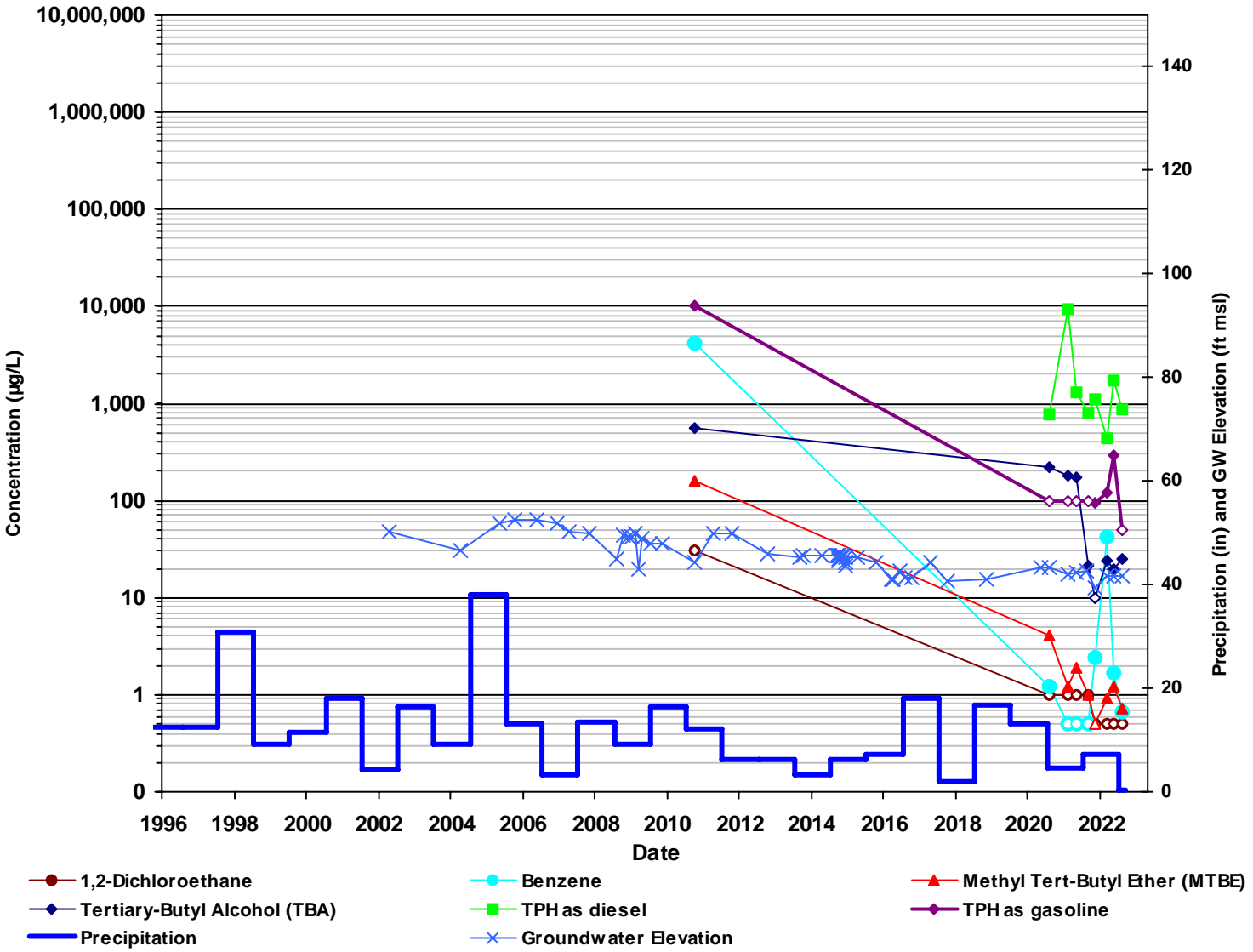

Non detect results (ND) are plotted with an open symbol using the laboratory reporting limit.
 Precipitation data reported as annual rainfall which is calculated from Long Beach CIMIS #174 weather station. source: <https://cimis.water.ca.gov/>

GMW-O-12

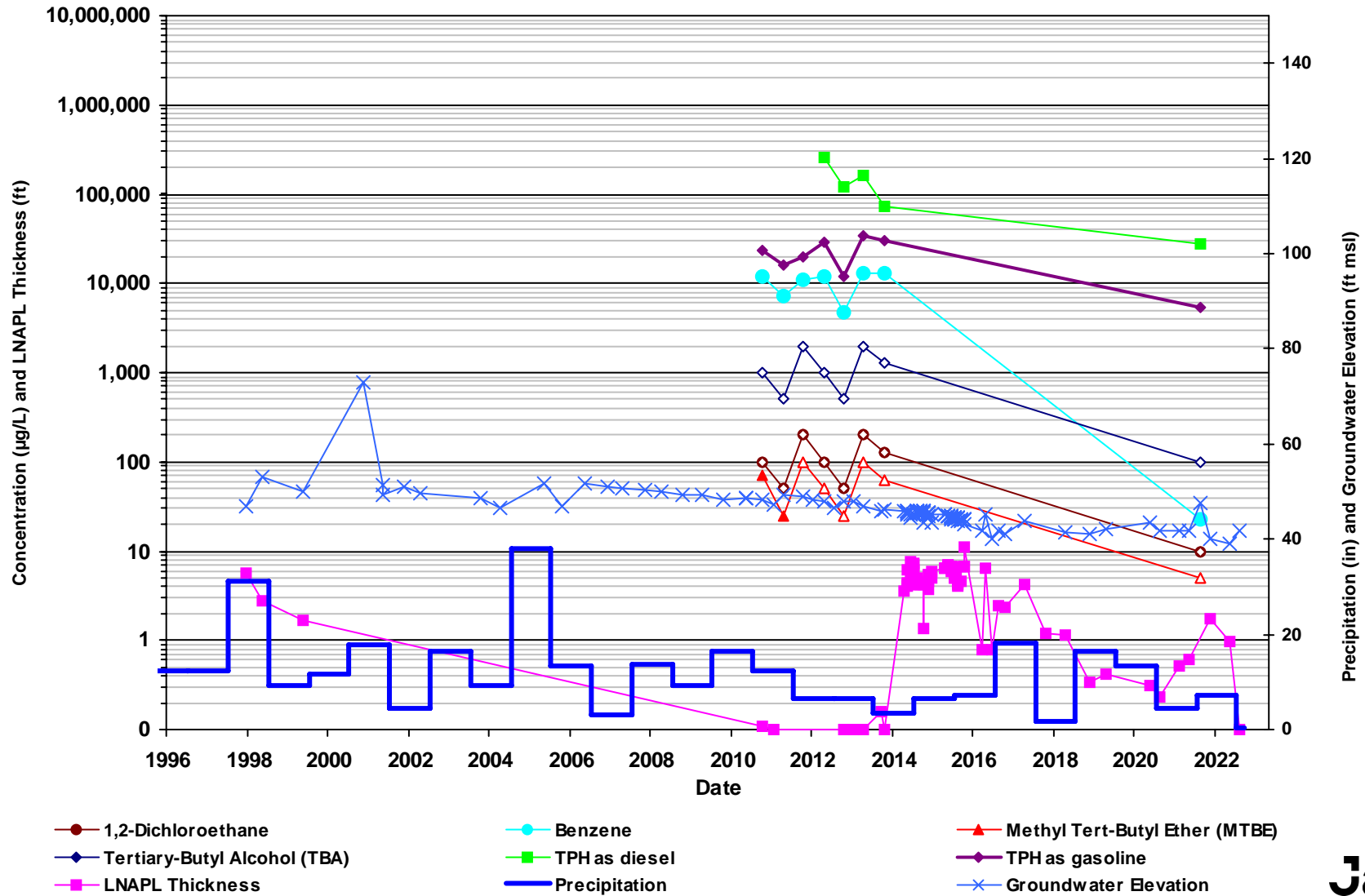

Non detect results (ND) are plotted with an open symbol using the laboratory reporting limit.

Precipitation data reported as annual rainfall which is calculated from Long Beach CIMIS #174 weather station. source:<https://cimis.water.ca.gov/>

GMW-O-14

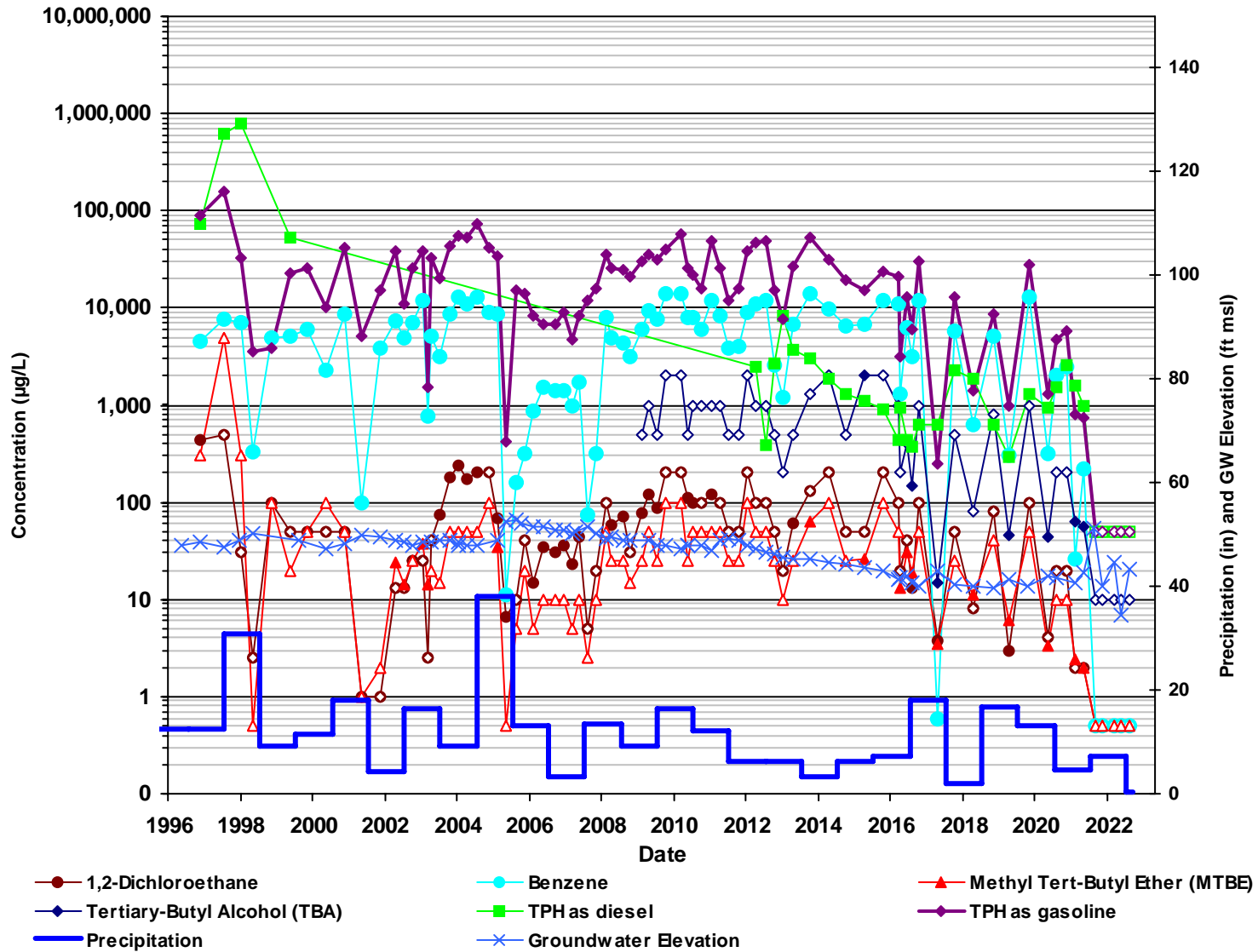

Non detect results (ND) are plotted with an open symbol using the laboratory reporting limit.

Precipitation data reported as annual rainfall which is calculated from Long Beach CIMIS #174 weather station. source: <https://cimis.water.ca.gov/>

GMW-O-20

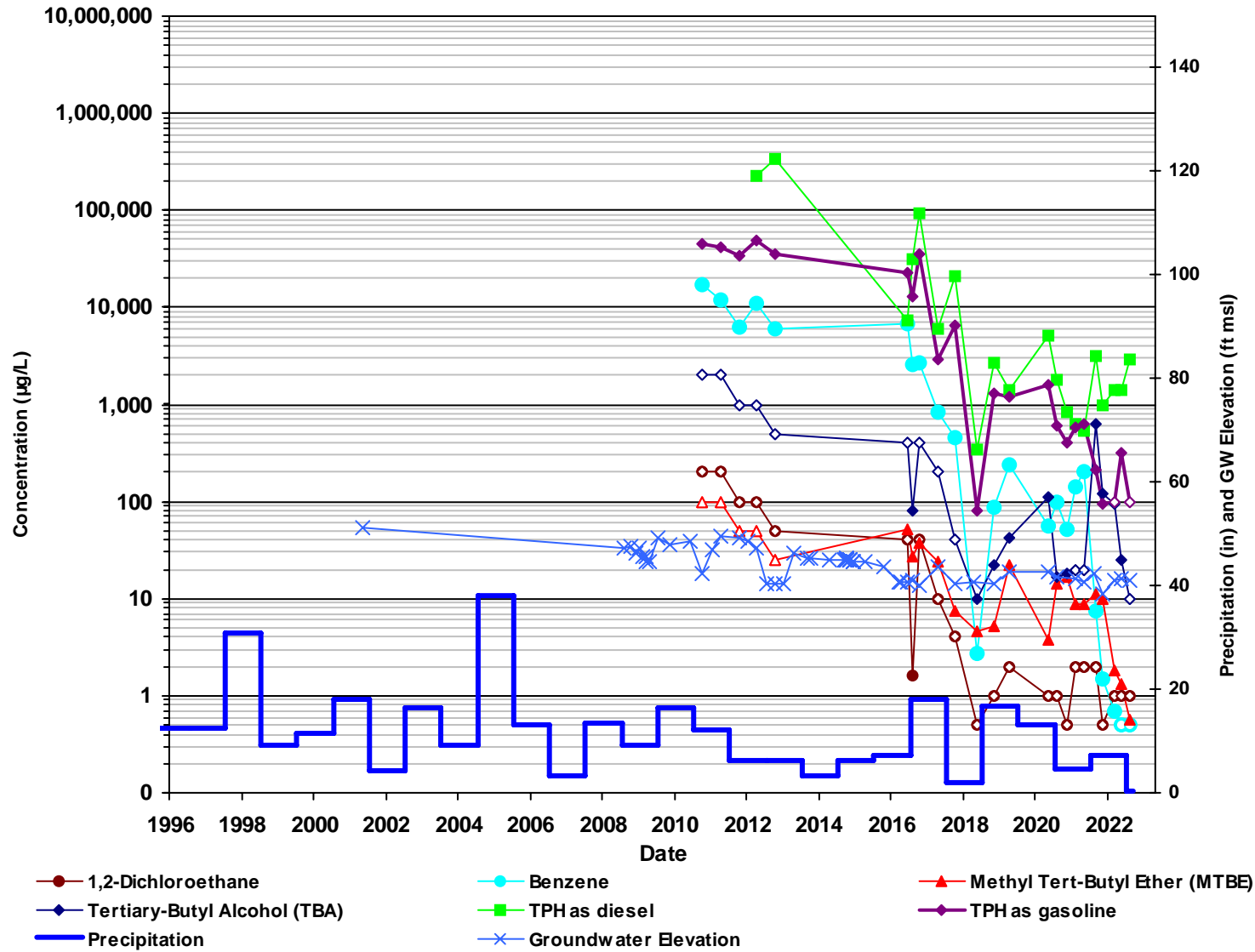

Non detect results (ND) are plotted with an open symbol using the laboratory reporting limit.

Precipitation data reported as annual rainfall which is calculated from Long Beach CIMIS #174 weather station. source: <https://cimis.water.ca.gov/>

GMW-O-21

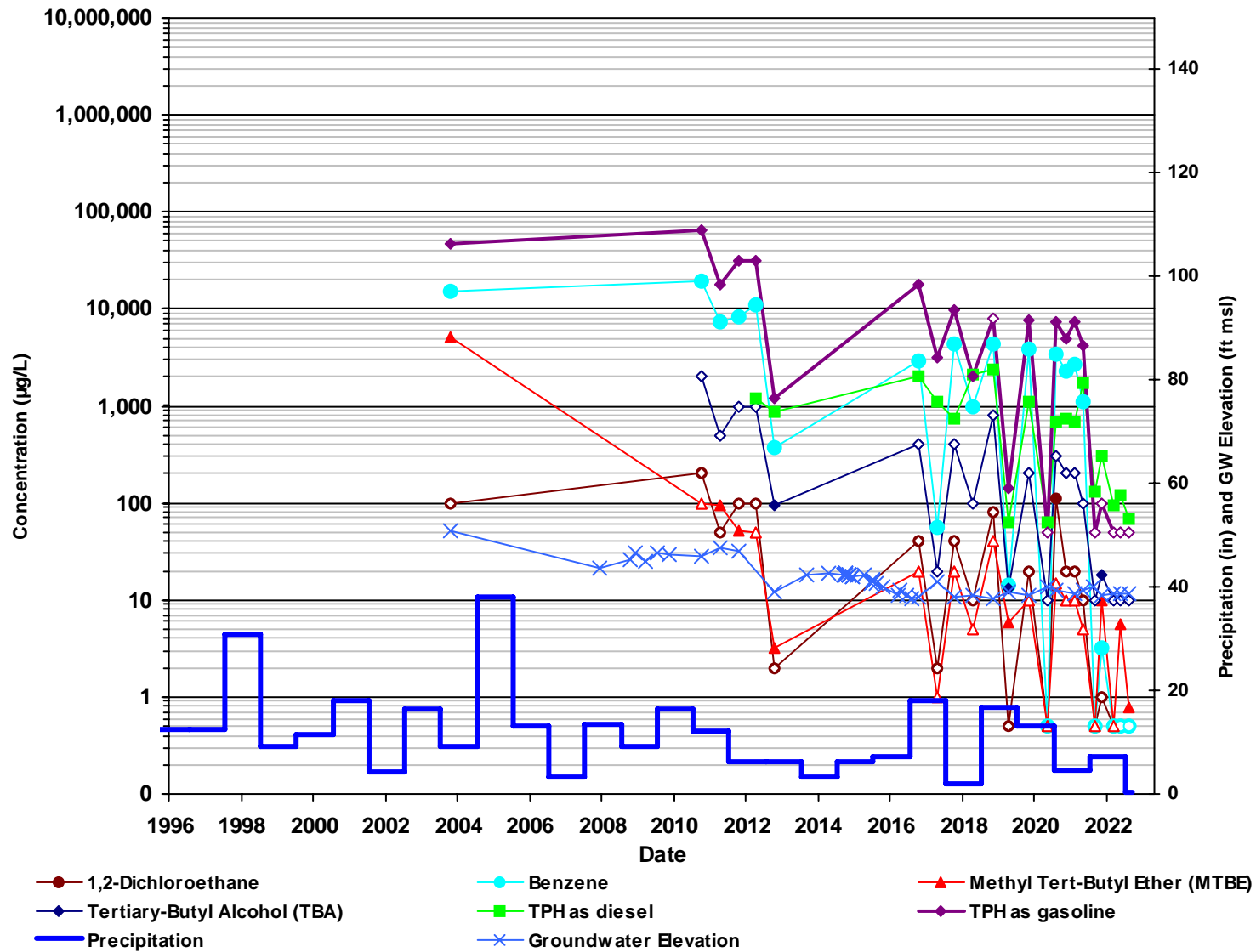

Non detect results (ND) are plotted with an open symbol using the laboratory reporting limit.

Precipitation data reported as annual rainfall which is calculated from Long Beach CIMIS #174 weather station. source: <https://cimis.water.ca.gov/>

GMW-O-24

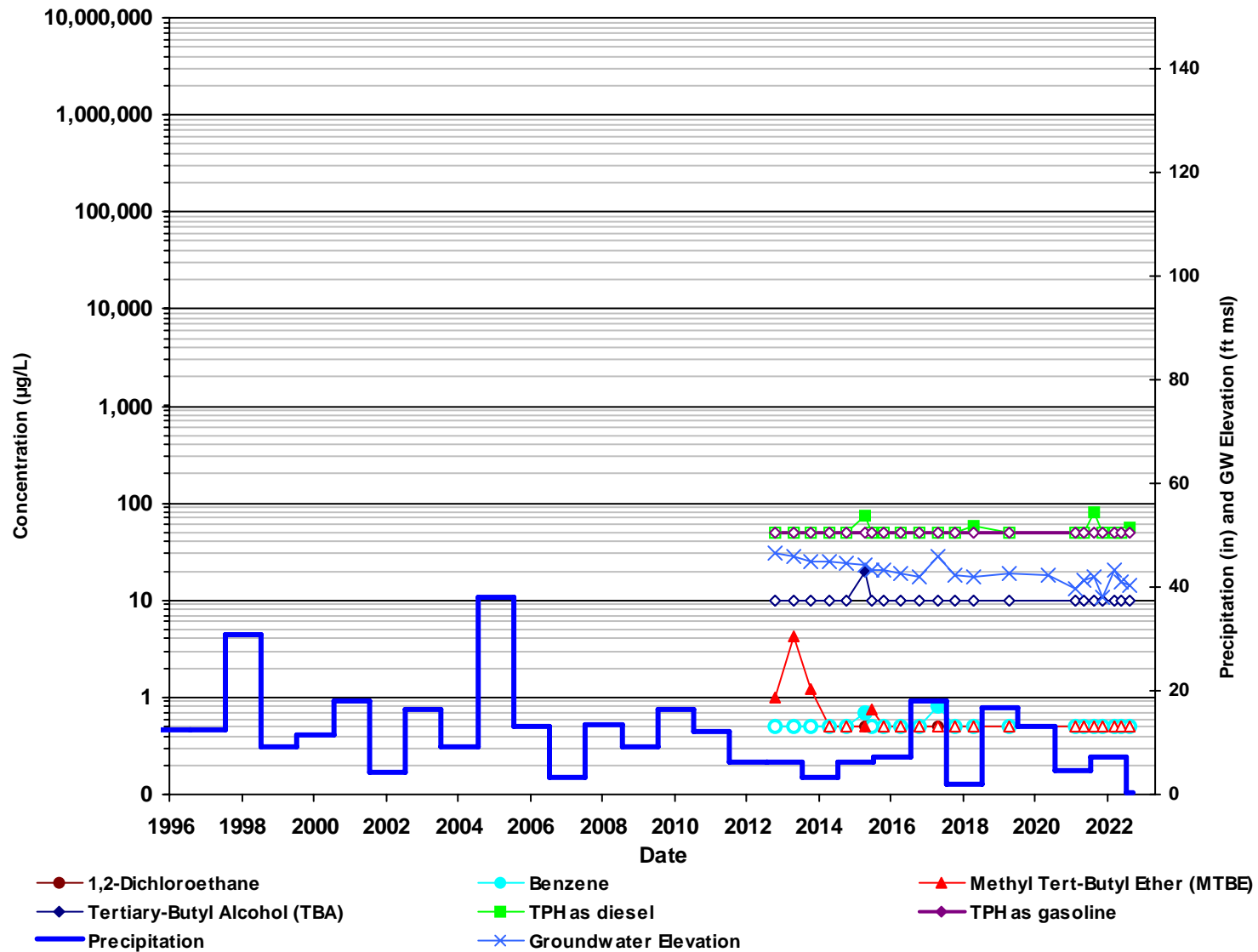

Non detect results (ND) are plotted with an open symbol using the laboratory reporting limit.

Precipitation data reported as annual rainfall which is calculated from Long Beach CIMIS #174 weather station. source: <https://cimis.water.ca.gov/>

MW-O-2

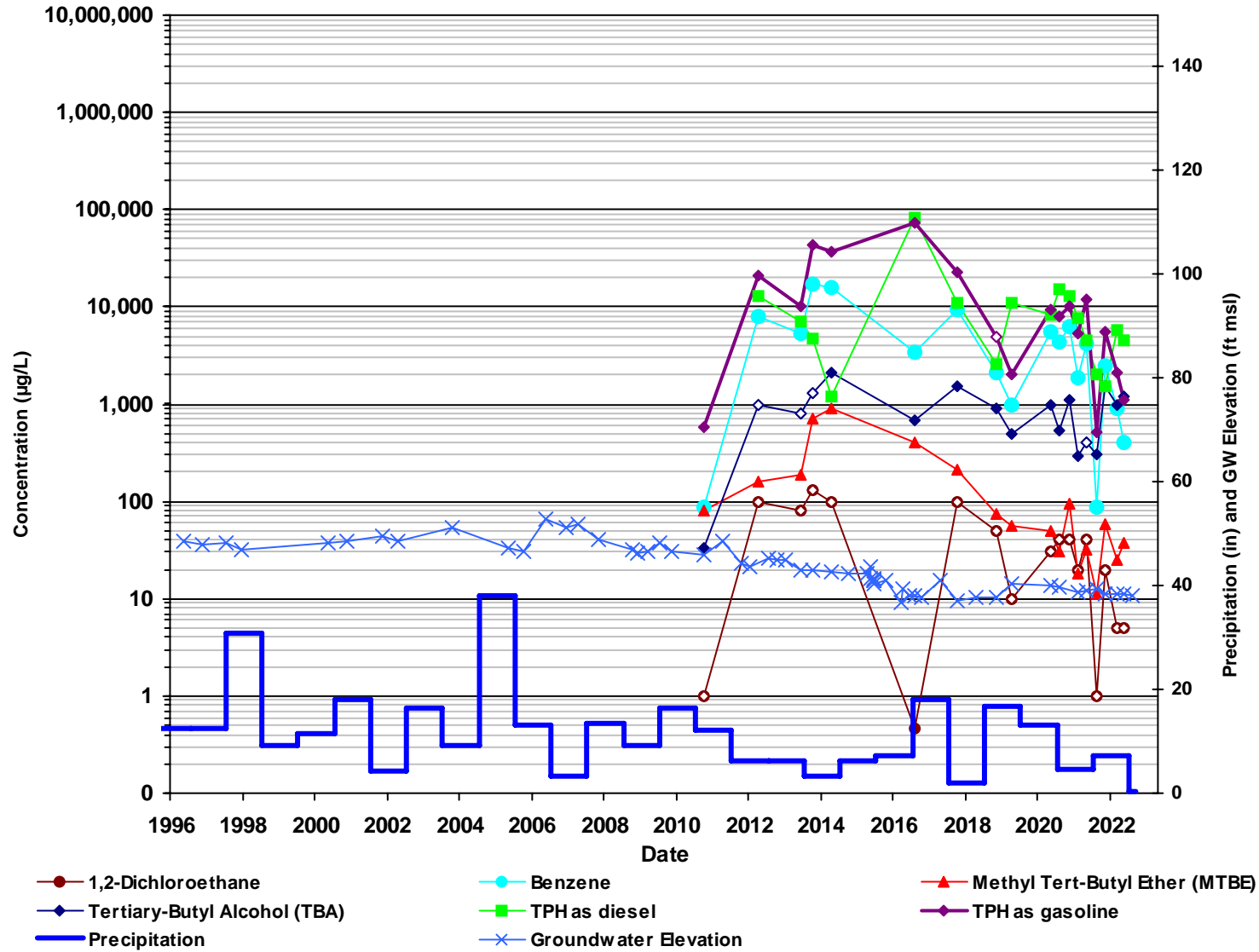

Non detect results (ND) are plotted with an open symbol using the laboratory reporting limit.

Precipitation data reported as annual rainfall which is calculated from Long Beach CIMIS #174 weather station. source: <https://cimis.water.ca.gov/>

Attachment F
Statistical Trend Analyses Summary Table

Attachment F. Statistical Trend Results
SFPP Norwalk Pump Station, Norwalk, California

Mann-Kendall TestData Preparation (All Data)

Location	Analyte	COUNT	DET	CEN	PER.DET	MIN.CEN	MAX.CEN	MIN.DET	MAX.DET	MEAN	MEDIAN	SD	CV	LASTVALUE	LASTDATE	DIFF	S	PVAL	SLOPE	RESULT	TREND	STABILITY	MIN.LAG
BW-1	TPH-g	1	0	1	0	100	100	---	---	100	100	---	---	ND (100)	May-97	N/A	IS	IS	IS	IS	IS	IS	---
BW-2	TPH-g	1	0	1	0	100	100	---	---	100	100	---	---	ND (100)	May-97	N/A	IS	IS	IS	IS	IS	IS	---
BW-3	TPH-g	1	0	1	0	100	100	---	---	100	100	---	---	ND (100)	May-97	N/A	IS	IS	IS	IS	IS	IS	---
BW-4	TPH-g	1	1	0	100	---	---	960	960	960	960	---	---	960	May-97	0.00%	IS	IS	IS	IS	IS	IS	---
BW-5	TPH-g	1	1	0	100	---	---	150	150	150	150	---	---	150	May-97	0.00%	IS	IS	IS	IS	IS	IS	---
BW-6	TPH-g	1	0	1	0	100	100	---	---	100	100	---	---	ND (100)	May-97	N/A	IS	IS	IS	IS	IS	IS	---
BW-7	TPH-g	1	1	0	100	---	---	200	200	200	200	---	---	200	May-97	0.00%	IS	IS	IS	IS	IS	IS	---
BW-8	TPH-g	1	0	1	0	100	100	---	---	100	100	---	---	ND (100)	May-97	N/A	IS	IS	IS	IS	IS	IS	---
BW-9	TPH-g	1	0	1	0	100	100	---	---	100	100	---	---	ND (100)	May-97	N/A	IS	IS	IS	IS	IS	IS	---
EXP-1	TPH-g	105	3	102	2.86	50	500	82	200	54.9925	100	24.0489	0.4373	ND (100)	May-22	50.00%	-213	0.020750333	0	97.9% (sig -)	Decreasing	---	1
EXP-2	TPH-g	108	2	106	1.85	50	500	120	160	52.3684	100	14.7674	0.282	ND (100)	May-22	37.50%	-117	0.093146011	---	90.7% (-)	No Trend	>50% ND	1
EXP-3	TPH-g	111	3	108	2.7	50	500	87	120	52.7523	100	11.8485	0.2246	ND (100)	May-22	16.67%	-219	0.023748273	0	97.6% (sig -)	Decreasing	---	1
EXP-4	TPH-g	54	0	54	0	50	500	---	---	162.963	50	144.4525	0.8864	ND (50)	May-22	N/A	0	0.5	---	50% (+)	No Trend	>50% ND	19
EXP-5	TPH-g	85	0	85	0	50	500	---	---	130.5882	50	130.4968	0.9993	ND (50)	May-22	N/A	0	0.5	---	50% (+)	No Trend	>50% ND	19
GB-21	TPH-g	1	0	1	0	50	50	---	---	50	50	---	---	ND (50)	Jan-11	N/A	IS	IS	IS	IS	IS	IS	---
GB-22	TPH-g	1	0	1	0	50	50	---	---	50	50	---	---	ND (50)	Jan-11	N/A	IS	IS	IS	IS	IS	IS	---
GB-23	TPH-g	1	0	1	0	100	100	---	---	100	100	---	---	ND (100)	Jan-11	N/A	IS	IS	IS	IS	IS	IS	---
GMW-1	TPH-g	65	42	23	64.62	50	1000	55	68000	4680.7697	500	11254.1485	2.4043	ND (50)	May-22	99.93%	-890	1.28E-07	-139.5717	100% (sig -)	Decreasing	---	1
GMW-10	TPH-g	16	11	5	68.75	200	500	240	27000	5303.5938	2550	7189.0997	1.3555	ND (500)	Aug-22	98.15%	-40	0.039	-290.3992	96.1% (sig -)	Decreasing	---	64
GMW-11	TPH-g	17	9	8	52.94	100	1000	31	42400	3459.8676	300	9874.0765	2.8539	ND (100)	Apr-16	99.76%	2	0.484	---	51.6% (+)	No Trend	Not Stable	123
GMW-12	TPH-g	47	4	43	8.51	50	1000	99	160	79.2571	100	28.813	0.3635	ND (100)	May-22	37.50%	-160	0.001238456	0	99.9% (sig -)	Decreasing	---	1
GMW-13	TPH-g	55	1	54	1.82	10	1000	1300	1300	141.0909	50	227.0069	1.6089	ND (50)	May-22	96.15%	-48	0.069388486	---	93.1% (-)	No Trend	>50% ND	4
GMW-14	TPH-g	35	11	24	31.43	50	1000	58	1500	144.1538	100	256.186	1.7772	ND (100)	Oct-14	93.33%	47	0.258	---	74.2% (+)	No Trend	>50% ND	55
GMW-14R	TPH-g	12	0	12	0	50	100	---	---	54.1667	50	14.4338	0.2665	ND (50)	May-22	N/A	0	0.527	---	47.3% (+)	No Trend	>50% ND	6
GMW-15	TPH-g	31	10	21	32.26	100	1000	180	1900	299.0866	100	401.0172	1.3408	ND (100)	May-22	94.74%	-155	0.004	0	99.6% (sig -)	Decreasing	---	154
GMW-16	TPH-g	30	0	30	0	38	1000	---	---	206.2667	100	189.1511	0.917	ND (100)	May-22	N/A	0	0.5067	---	49.3% (+)	No Trend	>50% ND	134
GMW-17	TPH-g	12	11	1	91.67	100	100	470	49000	5326.6667	875	13275.9415	2.4924	510	Oct-14	98.96%	-21	0.087	---	91.3% (-)	No Trend	Not Stable	174
GMW-17R	TPH-g	9	3	6	33.33	100	100	550	1300	343.3333	100	394.5743	1.1492	ND (100)	May-22	92.31%	-17	0.049	-72.7396	95.1% (sig -)	Decreasing	---	166
GMW-18	TPH-g	12	6	6	50	100	100	120	37000	3875	110	10061.5245	2.5965	ND (100)	May-22	99.73%	-17	0.14	---	86% (-)	No Trend	Not Stable	168
GMW-19	TPH-g	32	5	27	15.62	50	1000	160	3000	176.5772	130	514.9037	2.916	ND (100)	May-22	96.67%	35	0.2925	---	70.8% (+)	No Trend	>50% ND	134
GMW-2	TPH-g	22	4	18	18.18	50	1000	91	380	97.9667	300	95.2803	0.9726	ND (50)	May-10	86.84%	-16	0.338	---	66.2% (-)	No Trend	>50% ND	139
GMW-20	TPH-g	18	3	15	16.67	100	1000	160	1100	183.2593	300	234.1346	1.2776	ND (100)	Apr-17	90.91%	-32	0.1225	---	87.8% (-)	No Trend	>50% ND	135
GMW-21	TPH-g	16	5	11	31.25	100	1000	130	1500	212.9464	100	336.5095	1.5803	ND (100)	May-22	93.33%	-41	0.0355	0	96.5% (sig -)	Decreasing	---	158
GMW-22	TPH-g	4	4	0	100	---	---	4100	46000	27525	30000	17419.4097	0.6329	32000	Oct-12	30.43%	4	0.167	---	83.3% (+)	No Trend	Stable	181
GMW-23	TPH-g	10	10	0	100	---	---	59	37000	9430.9	385	14931.6496	1.5833	19000	Aug-21	48.65%	-4	0.3975	---	60.2% (-)	No Trend	Not Stable	44
GMW-24	TPH-g	2	2	0	100	---	---	58000	70000	64000	64000	8485.2814	0.1326	58000	Oct-11	17.14%	IS	IS	IS	IS	IS	IS	167
GMW-25	TPH-g	18	12	6	66.67	50	20000	56	15000	1935.0245	94	4335.659	2.2406	ND (50)	May-22	99.67%	-56	0.018	-41.6918	98.2% (sig -)	Decreasing	---	44
GMW-26	TPH-g	35	14	21	40	50	300	51	6700	479.9971	50	1204.4113	2.5092	ND (50)	May-22	99.25%	-251	2.87E-05	-2.1075	100% (sig -)	Decreasing	---	30
GMW-27	TPH-g	40	33	7	82.5	50	100	61	21000	3842.4	2350	4751.5487	1.2366	ND (100)	Oct-14	99.52%	-276	0.000652638	-191.8591	99.9% (sig -)	Decreasing	---	78
GMW-28	TPH-g	35	22	13	62.86	50	100	58	46000	7370.2975	100	13728.6879	1.8627	ND (50)	Aug-22	99.89%	-339	3.99E-07	-61.459	100% (sig -)	Decreasing	---	31
GMW-29	TPH-g	7	7	0	100	---	---	1600	74000	25428.5714	13000	28154.2012	1.1072	2200	Aug-21	97.03%	12	0.0515	---	94.8% (+)	No Trend	Not Stable	71
GMW-3	TPH-g	44	2	42	4.55	50	1000	17	120	20.2188	50	17.9212	0.8864	ND (50)	Oct-15	58.33%	-31	0.199105918	---	80.1% (-)	No Trend	>50% ND	64
GMW-30	TPH-g	11	8	3	72.73	50	100	99	14000	2385.0303	280	4464.3901	1.8718	ND (50)	Nov-20	99.64%	-50	5.72E-05	-131.3599	100% (sig -)	Decreasing	---	31
GMW-31	TPH-g	28	3	25	10.71	100	500	55	1100	109.2857	100	210.0285	1.9218	ND (100)	May-22	90.91%	-64	0.108	---	89.2% (-)	No Trend	>50% ND	134
GMW-32	TPH-g	16	8	8	50	100	500	63	1000	289.2227	300	263.3009	0.9104	290	Oct-14	71.00%	10	0.345	---	65.5% (+)	No Trend	Stable	135
GMW-33	TPH-g	12	0	12	0	38	500	---	---	274	300	121.7419	0.4443	ND (300)	Apr-02	N/A	0	0.527	---	47.3% (+)	No Trend	>50% ND	134
GMW-34	TPH-g	6	3	3	50	300	300	740	9500	2016.6667	520	3356.276	1.6643	960	Apr-02	89.89%	-4	0.2975	---	70.2% (-)	No Trend	Not Stable	155
GMW-35	TPH-g	1	1	0	100	---	---	20000	20000	20000	20000	---	---	20000	May-01	0.00%	IS	IS	IS	IS	IS	IS	---
GMW-35R	TPH-g	10	8	2	80	100	100	160	1200	377	205	334.8746	0.8883	ND (100)	May-22	91.67%	3	0.431	---	56.9% (+)	No Trend	Stable	161
GMW-36	TPH-g	71	65	6	91.55	50	200	68	560000	35821.5746	8000	80141.5103	2.2372	ND (100)	Aug-22	99.98%	-1036	1.38E-07	-1310.4778	100% (sig -)	Decreasing	---	14
GMW-37	TPH-g	63	0	63	0	10	500	---	---	109.6825	50	113.393	1.0338	ND (50)	May-22	N/A	0	0.5	---	50% (+)	No Trend	>50% ND	48
GMW-38	TPH-g	68	0	68	0	10	500	---	---	94.2647	50	102.2773	1.085	ND (50)	May-22	N/A	0	0.5	---	50% (+)	No Trend	>50% ND	48
GMW-39	TPH-g	72	3	69	4.17	10	500	96	160	15.7352	50	25.3706	1.6123	ND (50)	May-22	68.75%	-24	0.372986287	---	62.7% (-)	No Trend	>50% ND	47
GMW-4	TPH-g	24	21	3	87.5	100	1000	380	16000	2400.9722	1700	3128.9396	1.3032	1800	Oct-13	88.75%	102	0.005994499	77.8982	99.4% (sig +)	Increasing	---	1
GMW-40	TPH-g	18	3	15	16.67	50	500	120	400	101.5126	300	93.0224	0.9164	ND (100)	Oct-16	75.00%	-26	0.1745	---	82.5% (-)	No Trend	>50% ND	134
GMW-41	TPH-g	28	2	26	7.14	50	500	75	250	73.5294	100	45.754	0.6223	ND (100)	May-22	60.00%	-53	0.1535	---	84.7% (-)	No Trend	>50% ND	134
GMW-42	TPH-g	23	6	17	26.09	100	300	380	7900	1230.8696	100	2481.5807	2.0161	ND (100)	May-22	98.73%	-111	0.001	0	99.9% (sig -)	Decreasing	---	154
GMW-43	TPH-g	27	1	26	3.7	50	500	620	620	198.8889	100	142.622	0.7171	ND (100)	May-22	83.87%	-26	0.303	---	69.7% (-)	No Trend	>50% ND	134
GMW-44	TPH-g	29	3	26	10.34	100	500	68	820	98.8659	100	137.8457	1.3943	ND (100)	May-22	87.80%	-43	0.2175	---	78.2% (-)	No Trend	>50% ND	135
GMW-45	TPH-g	22	22	0	100	---	---	230	23000	4127.7273	3200	4769.5013											

Attachment F. Statistical Trend Results
SFPF Norwalk Pump Station, Norwalk, California

Mann-Kendall TestData Preparation (All Data)

Location	Analyte	COUNT	DET	CEN	PER.DET	MIN.CEN	MAX.CEN	MIN.DET	MAX.DET	MEAN	MEDIAN	SD	CV	LASTVALUE	LASTDATE	DIFF	S	PVAL	SLOPE	RESULT	TREND	STABILITY	MIN.LAG
GMW-61	TPH-g	50	37	13	74	100	100	120	23000	3693.4	750	5872.8782	1.5901	ND (100)	May-22	99.57%	-1019	3.97E-18	-453.7623	100% (sig -)	Decreasing	---	40
GMW-62	TPH-g	19	19	0	100	---	---	510	17000	3537.3684	2200	3806.1614	1.076	510	May-22	97.00%	-44	0.067	---	93.3% (-)	No Trend	Not Stable	70
GMW-63	TPH-g	23	0	23	0	100	100	---	---	100	100	0	0	ND (100)	May-22	N/A	0	0.5107	---	48.9% (+)	No Trend	>50% ND	70
GMW-64	TPH-g	23	0	23	0	100	100	---	---	100	100	0	0	ND (100)	May-22	N/A	0	0.5107	---	48.9% (+)	No Trend	>50% ND	70
GMW-65	TPH-g	19	0	19	0	100	100	---	---	100	100	0	0	ND (100)	May-22	N/A	0	0.514	---	48.6% (+)	No Trend	>50% ND	124
GMW-66	TPH-g	4	0	4	0	100	100	---	---	100	100	0	0	ND (100)	Oct-14	N/A	0	0.625	---	37.5% (+)	No Trend	>50% ND	190
GMW-66R	TPH-g	13	0	13	0	100	100	---	---	100	100	0	0	ND (100)	May-22	N/A	0	0.524	---	47.6% (+)	No Trend	>50% ND	162
GMW-67	TPH-g	14	6	8	42.86	100	100	110	970	194.2857	100	224.9036	1.1576	110	May-22	88.66%	-8	0.354	---	64.6% (-)	No Trend	>50% ND	161
GMW-68	TPH-g	3	3	0	100	---	---	5600	17000	12533.3333	15000	6087.1449	0.4857	5600	May-22	67.06%	IS	IS	IS	IS	IS	IS	173
GMW-69	TPH-g	14	14	0	100	---	---	130	3600	1405.7143	1115	1084.9226	0.7718	170	May-22	95.28%	-47	0.005	-354.1779	99.5% (sig -)	Decreasing	---	161
GMW-7	TPH-g	13	13	0	100	---	---	150	52000	40395.3846	520	144103.3804	3.5673	670	May-22	99.87%	1	0.5	---	50% (+)	No Trend	Not Stable	161
GMW-8	TPH-g	51	2	49	3.92	50	1000	73	220	54.9096	50	26.7127	0.4865	ND (50)	May-22	77.27%	-91	0.014516629	0	98.5% (sig -)	Decreasing	---	2
GMW-9	TPH-g	16	7	9	43.75	50	50	67	61000	7716.3125	50	18926.2791	2.4528	ND (50)	May-22	99.92%	-64	0.002	-24.1252	99.8% (sig -)	Decreasing	---	44
GMW-O-1	TPH-g	87	0	87	0	10	500	---	---	111.6092	50	115.7069	1.0367	ND (50)	May-22	N/A	0	0.5	---	50% (+)	No Trend	>50% ND	29
GMW-O-10	TPH-g	61	41	20	67.21	50	500	52	32000	3501.4567	180	6666.9661	1.9041	ND (50)	May-22	99.84%	-827	8.11E-08	-33.3175	100% (sig -)	Decreasing	---	30
GMW-O-11	TPH-g	9	4	5	44.44	50	100	95	10000	1205	100	3110.2849	2.5811	ND (50)	Aug-22	99.50%	4	0.381	---	61.9% (+)	No Trend	>50% ND	63
GMW-O-12	TPH-g	8	8	0	100	---	---	5300	34000	21162.5	21500	9792.6995	0.4627	5300	Aug-21	84.41%	0	0.548	---	45.2% (+)	No Trend	Stable	175
GMW-O-14	TPH-g	85	80	5	94.12	50	50	330	160000	22849.6471	18000	23672.6858	1.036	ND (50)	Aug-22	99.97%	-983	9.63E-05	-873.6732	100% (sig -)	Decreasing	---	3
GMW-O-15	TPH-g	42	41	1	97.62	1000	1000	190	370000	19971.7582	1750	60312.886	3.0199	ND (1000)	Nov-20	99.73%	17	0.431153178	---	56.9% (+)	No Trend	Not Stable	14
GMW-O-16	TPH-g	85	8	77	9.41	50	500	57	17000	309.1554	50	1886.1426	6.101	ND (50)	May-22	99.71%	-22	0.437331319	---	56.3% (-)	No Trend	>50% ND	3
GMW-O-17	TPH-g	43	0	43	0	50	500	---	---	126.7442	50	131.0892	1.0343	ND (50)	May-22	N/A	0	0.5	---	50% (+)	No Trend	>50% ND	134
GMW-O-18	TPH-g	60	41	19	68.33	50	3000	55	1.10E+07	185651.8372	195	1407919.098	7.5837	1600	May-22	99.99%	474	0.001073062	20.5414	99.9% (sig +)	Increasing	---	14
GMW-O-19	TPH-g	84	6	78	7.14	50	500	52	7500	152.5425	50	809.9722	5.3098	ND (50)	May-22	99.33%	-153	0.093653835	---	90.6% (-)	No Trend	>50% ND	16
GMW-O-2	TPH-g	80	0	80	0	10	500	---	---	95.75	50	100.5778	1.0504	ND (50)	May-2022	#VALUE!	0	0.5	---	50% (+)	No Trend	>50% ND	13
GMW-O-20	TPH-g	23	21	2	91.3	100	100	82	48000	12765.4783	1300	17281.2716	1.3538	ND (100)	Aug-22	99.79%	-198	9.72E-08	-3369.1696	100% (sig -)	Decreasing	---	45
GMW-O-21	TPH-g	23	16	7	69.57	50	8000	140	66000	11451.4203	4900	16876.8806	1.4738	ND (50)	Aug-22	99.92%	-150	3.20E-05	-2440.9197	100% (sig -)	Decreasing	---	63
GMW-O-23	TPH-g	21	15	6	71.43	50	100	57	120000	15241.9048	110	31310.6884	2.0543	ND (50)	May-22	99.96%	-134	2.34E-05	-1737.2463	100% (sig -)	Decreasing	---	45
GMW-O-24	TPH-g	21	0	21	0	50	50	---	---	50	50	0	0	ND (50)	Aug-22	N/A	0	0.512	---	48.8% (+)	No Trend	>50% ND	62
GMW-O-3	TPH-g	89	48	41	53.93	50	500	51	28000	1195.5752	130	3532.9427	2.955	ND (50)	May-22	99.82%	-1916	4.27E-13	-43.8009	100% (sig -)	Decreasing	---	13
GMW-O-4	TPH-g	58	0	58	0	10	500	---	---	100.1724	50	105.3897	1.0521	ND (50)	May-22	N/A	0	0.5	---	50% (+)	No Trend	>50% ND	1
GMW-O-4 (MID)	TPH-g	32	0	32	0	10	500	---	---	128.4375	50	128.5429	1.0008	ND (50)	Oct-12	N/A	0	0.506	---	49.4% (+)	No Trend	>50% ND	133
GMW-O-5	TPH-g	64	0	64	0	10	500	---	---	132.1875	50	133.5887	1.0106	ND (50)	May-22	N/A	0	0.5	---	50% (+)	No Trend	>50% ND	30
GMW-O-6	TPH-g	24	0	24	0	10	500	---	---	160.8333	100	135.4194	0.842	ND (50)	Apr-12	N/A	0	0.51	---	49% (+)	No Trend	>50% ND	75
GMW-O-7	TPH-g	4	0	4	0	10	500	---	---	177.5	100	219.1461	1.2346	ND (500)	May-99	N/A	0	0.625	---	37.5% (+)	No Trend	>50% ND	202
GMW-O-8	TPH-g	25	0	25	0	10	300	---	---	64.4	50	52.6054	0.8169	ND (50)	Oct-12	N/A	0	0.509	---	49.1% (+)	No Trend	>50% ND	109
GMW-O-9	TPH-g	57	1	56	1.75	10	500	130	130	97.193	50	102.952	1.0593	ND (50)	May-22	61.54%	-56	0.04730808	0	95.3% (sig -)	Decreasing	---	29
GMW-SF-10	TPH-g	7	2	5	28.57	50	50	90	100	62.8571	50	20.5039	0.3262	ND (50)	Oct-12	50.00%	-9	0.119	---	88.1% (-)	No Trend	>50% ND	16
GMW-SF-7	TPH-g	63	3	60	4.76	50	500	220	550	66.1474	50	75.7829	1.1457	ND (50)	May-22	90.91%	-91	0.073295869	---	92.7% (-)	No Trend	>50% ND	53
GMW-SF-8	TPH-g	62	1	61	1.61	50	500	660	660	113.871	50	134.0829	1.1775	ND (50)	May-22	92.42%	-45	0.109468937	---	89.1% (-)	No Trend	>50% ND	64
GMW-SF-9	TPH-g	8	1	7	12.5	50	100	79	79	59.875	50	19.1269	0.3194	ND (50)	Oct-12	36.71%	-5	0.317	---	68.3% (-)	No Trend	>50% ND	1
GW-1	TPH-g	6	0	6	0	100	100	---	---	100	100	0	0	ND (100)	Apr-17	N/A	0	0.5773	---	42.3% (+)	No Trend	>50% ND	175
GW-13(6")	TPH-g	24	2	22	8.33	100	100	230	1500	163.75	100	279.8335	1.7089	ND (100)	May-22	93.33%	-29	0.246	---	75.4% (-)	No Trend	>50% ND	161
GW-14(1")	TPH-g	3	3	0	100	---	---	110	950	653.3333	900	471.2041	0.7212	950	Jan-10	0.00%	IS	IS	IS	IS	IS	IS	83
GW-14(6")	TPH-g	7	7	0	100	---	---	690	2400	1544.2857	1700	597.8812	0.3872	1700	Oct-14	29.17%	8	0.155	---	84.5% (+)	No Trend	Stable	180
GW-14R	TPH-g	3	2	1	66.67	100	100	140	1400	546.6667	140	603.6187	1.1042	ND (100)	May-22	92.86%	IS	IS	IS	IS	IS	IS	199
GW-15(6")	TPH-g	15	8	7	53.33	100	100	190	32000	4461.3333	190	8125.7753	1.8214	ND (100)	May-22	99.69%	-74	6.51E-05	-624.0241	100% (sig -)	Decreasing	---	154
GW-16(6")	TPH-g	22	2	20	9.09	100	100	100	2500	209.0909	100	499.9173	2.3909	ND (100)	May-22	96.00%	-15	0.348	---	65.2% (-)	No Trend	>50% ND	82
GW-2	TPH-g	22	2	20	9.09	100	100	180	1800	180.9091	100	353.7065	1.9552	ND (100)	May-22	94.44%	-27	0.234	---	76.6% (-)	No Trend	>50% ND	161
GW-3	TPH-g	18	0	18	0	100	100	---	---	100	100	0	0	ND (100)	May-22	N/A	0	0.515	---	48.5% (+)	No Trend	>50% ND	160
GW-4	TPH-g	3	0	3	0	100	100	---	---	100	100	0	0	ND (100)	Oct-16	N/A	IS	IS	IS	IS	IS	IS	181
GW-6	TPH-g	24	2	22	8.33	100	300	339	690	134.5417	100	125.264	0.931	ND (100)	May-22	85.51%	-41	0.1625	---	83.8% (-)	No Trend	>50% ND	160
GW-7	TPH-g	4	0	4	0	100	300	---	---	100	100	0	0.6667	ND (100)	Apr-17	N/A	0	0.625	---	37.5% (+)	No Trend	>50% ND	190
GW-8	TPH-g	17	0	17	0	100	100	---	---	100	100	0	0	ND (100)	May-22	N/A	0	0.516	---	48.4% (+)	No Trend	>50% ND	158
GWR-1	TPH-g	28	25	3	89.29	100	500	130	16000	2671.6369	1650	3194.9962	1.1959	ND (100)	Oct-14	99.38%	-130	0.005351541	-140.3461	99.5% (sig -)	Decreasing	---	87
GWR-1R	TPH-g	11	0	11	0	50	100	---	---	54.5455	50	15.0756	0.2764	ND (50)	May-22	N/A	0	0.5313	---	46.9% (+)	No Trend	>50% ND	2
GWR-2	TPH-g	1	1	0	100	---	---	610	610	610	610	---	---	610	Jan-94	0.00%	IS	IS	IS	IS	IS	IS	---
GWR-3	TPH-g	3	2	1	66.67	20000	20000	21000	25000	22000	21000	2160.2469	0.0982	ND (20000)	Oct-11	20.00%	IS	IS	IS	IS	IS	IS	183
HL-1	TPH-g	1	0	1	0	10	10	---	---	10	10	---	---	ND (10)	Apr-94	N/A	IS	IS	IS	IS	IS	IS	---
HL-2	TPH-g	55	6	49	10.91	50	500	29	1400	73.9046	50	195.9848	2.6519	ND (50)	May-22	96.43%	-231	0.0009783					

Attachment F. Statistical Trend Results
SFPP Norwalk Pump Station, Norwalk, California

Mann-Kendall TestData Preparation (All Data)																							
Location	Analyte	COUNT	DET	CEN	PER.DET	MIN.CEN	MAX.CEN	MIN.DET	MAX.DET	MEAN	MEDIAN	SD	CV	LASTVALUE	LASTDATE	DIFF	S	PVAL	SLOPE	RESULT	TREND	STABILITY	MIN.LAG
MW-19 (MID)	TPH-g	63	26	37	41.27	50	10000	54	8400	541.5397	61	1447.9709	2.6738	ND (50)	May-22	99.40%	-672	4.00E-06	-0.3373	100% (sig -)	Decreasing	---	48
MW-20 (MID)	TPH-g	56	8	48	14.29	50	500	26	97	32.125	50	14.7007	0.4576	ND (50)	May-22	48.45%	-53	0.27221939	---	72.8% (-)	No Trend	>50% ND	49
MW-21 (MID)	TPH-g	39	10	29	25.64	50	500	57	2300	157.1049	62	409.0307	2.6036	ND (50)	May-22	87.33%	-96	0.1265	---	87.3% (-)	No Trend	>50% ND	1
MW-22 (MID)	TPH-g	46	2	44	4.35	50	500	46	180	51.36	100	26.2585	0.5113	ND (100)	May-22	44.44%	-35	0.180001378	---	82% (-)	No Trend	>50% ND	1
MW-23 (MID)	TPH-g	14	2	12	14.29	250	500	140	1400	230	300	324.4996	1.4109	ND (300)	Oct-02	78.57%	-17	0.194	---	80.6% (-)	No Trend	>50% ND	154
MW-24	TPH-g	32	3	29	9.38	50	300	92	700	91.994	100	111.2147	1.2089	ND (100)	May-22	85.71%	-66	0.147	---	85.3% (-)	No Trend	>50% ND	134
MW-25	TPH-g	19	0	19	0	50	500	---	---	250	300	137.4369	0.5497	ND (100)	Nov-19	N/A	0	0.514	---	48.6% (+)	No Trend	>50% ND	1
MW-26	TPH-g	34	16	18	47.06	50	500	130	8400	1141.3278	265	2237.6048	1.9605	ND (100)	May-22	98.81%	-114	0.0475	0	95.2% (sig -)	Decreasing	---	135
MW-27	TPH-g	34	4	30	11.76	50	300	300	7200	321.1765	100	1223.8338	3.8105	ND (100)	May-22	98.61%	-78	0.128	---	87.2% (-)	No Trend	>50% ND	135
MW-28	TPH-g	17	3	14	17.65	50	500	220	1500	180.8471	300	339.933	1.8797	ND (100)	Apr-17	93.33%	-9	0.373	---	62.7% (-)	No Trend	>50% ND	134
MW-29	TPH-g	30	14	16	46.67	100	4000	120	84700	4481.1744	210	15754.423	3.5157	ND (100)	May-22	99.88%	-229	4.70E-06	-63.4506	100% (sig -)	Decreasing	---	155
MW-6	TPH-g	57	2	55	3.51	50	500	89	130	52.6564	50	12.8969	0.2449	ND (50)	May-22	61.54%	-59	0.104302973	---	89.6% (-)	No Trend	>50% ND	132
MW-7	TPH-g	57	13	44	22.81	50	500	57	5800	267.4687	50	917.3741	3.4298	ND (50)	May-22	99.14%	-441	1.78E-05	0	100% (sig -)	Decreasing	---	134
MW-8	TPH-g	70	12	58	17.14	50	500	79	2100	168.6788	50	383.2514	2.2721	ND (50)	May-22	97.62%	-362	0.002596712	0	99.7% (sig -)	Decreasing	---	52
MW-9	TPH-g	45	32	13	71.11	50	500	53	4700	921.2632	780	960.4643	1.0426	ND (50)	May-22	98.94%	-380	8.54E-05	-60.5694	100% (sig -)	Decreasing	---	1
MW-O-1	TPH-g	8	6	2	75	50	50	4500	34000	15700	14500	12871.1645	0.8198	ND (50)	Feb-21	99.85%	-19	0.0115	-1188.9815	98.9% (sig -)	Decreasing	---	184
MW-O-2	TPH-g	19	18	1	94.74	5000	5000	520	73000	14045.8772	8100	18265.3509	1.3004	2000	Aug-2022	97.26%	-55	0.029	-2206.044	97.1% (sig -)	Decreasing	---	63
MW-SF-1	TPH-g	49	37	12	75.51	50	200	55	34000	10037.381	10000	8452.3763	0.8421	ND (100)	May-22	99.71%	-632	2.03E-08	-1029.975	100% (sig -)	Decreasing	---	45
MW-SF-10	TPH-g	3	3	0	100	---	---	18000	31000	26333.3333	30000	7234.1781	0.2747	18000	Oct-11	41.94%	IS	IS	IS	IS	IS	IS	182
MW-SF-11	TPH-g	5	5	0	100	---	---	7800	77000	29160	16000	27925.4006	0.9577	77000	Oct-12	0.00%	6	0.117	---	88.3% (+)	No Trend	Stable	167
MW-SF-12	TPH-g	3	3	0	100	---	---	18000	120000	55000	27000	56471.2316	1.0267	120000	Oct-11	0.00%	IS	IS	IS	IS	IS	IS	167
MW-SF-13	TPH-g	16	7	9	43.75	50	200	78	42000	3945.625	200	10124.9374	2.5661	ND (200)	May-22	99.52%	-58	0.004	-325.6921	99.6% (sig -)	Decreasing	---	45
MW-SF-14	TPH-g	8	7	1	87.5	20000	20000	370	270000	44052	16500	85914.1248	1.9503	370	Apr-16	99.86%	-8	0.199	---	80.1% (-)	No Trend	Not Stable	167
MW-SF-15	TPH-g	16	10	6	62.5	100	500	110	52000	4522.9323	130	12626.6819	2.7917	ND (200)	May-22	99.62%	-70	0.001	-40.7299	99.9% (sig -)	Decreasing	---	45
MW-SF-16	TPH-g	6	6	0	100	---	---	3000	1.00E+05	25150	6900	38020.7706	1.5118	3000	Oct-15	97.00%	3	0.36	---	64% (+)	No Trend	Not Stable	168
MW-SF-2	TPH-g	4	4	0	100	---	---	1000	110000	45638.9819	60000	45638.9819	0.7903	72000	Oct-11	34.55%	2	0.375	---	62.5% (+)	No Trend	Stable	182
MW-SF-3	TPH-g	8	7	1	87.5	500	500	400	280000	41337.5	8450	90325.8122	2.1851	280000	Nov-15	0.00%	14	0.054	---	94.6% (+)	No Trend	Not Stable	29
MW-SF-4	TPH-g	31	20	11	64.52	50	500	500	40000	10357.7419	8900	10859.7685	1.0485	ND (100)	May-22	99.75%	-245	1.05E-05	-1535.3844	100% (sig -)	Decreasing	---	45
MW-SF-5	TPH-g	8	5	3	62.5	200	500	270	11000	2081.25	520	3538.1755	1.7	270	Oct-15	97.55%	-17	0.0235	-140.7883	97.7% (sig -)	Decreasing	---	175
MW-SF-6	TPH-g	17	10	7	58.82	200	200	120	59000	9521.1765	200	16863.3044	1.7711	ND (200)	May-22	99.66%	-87	0.000114875	-1190.4954	100% (sig -)	Decreasing	---	45
MW-SF-9	TPH-g	18	16	2	88.89	500	500	110	24000	3218.1481	1010	5454.3788	1.6949	2300	Apr-16	90.42%	-10	0.3685	---	63.1% (-)	No Trend	Not Stable	67
PO-7	TPH-g	1	0	1	0	100	100	---	---	100	100	---	---	ND (100)	Nov-05	N/A	IS	IS	IS	IS	IS	IS	---
PW-1	TPH-g	34	4	30	11.76	50	500	110	190	66.9167	75	40.3153	0.6025	ND (100)	Nov-19	47.37%	-112	0.0505	---	95% (-)	No Trend	>50% ND	133
PW-2	TPH-g	36	5	31	13.89	50	500	30	140	46.267	300	32.3594	0.6994	ND (50)	Apr-08	64.29%	-47	0.2665	---	73.4% (-)	No Trend	>50% ND	48
PW-3	TPH-g	60	2	58	3.33	10	500	42	140	28.4783	50	22.9524	0.806	ND (50)	May-22	64.29%	-109	0.013097725	0	98.7% (sig -)	Decreasing	---	48
PZ-1	TPH-g	11	7	4	63.64	100	300	220	2000	455.0909	350	510.8968	1.1226	ND (300)	Apr-02	85.00%	-1	0.5	---	50% (-)	No Trend	Not Stable	140
PZ-10	TPH-g	32	11	21	34.38	50	1000	340	190000	7190.9492	270	32930.2076	4.5794	ND (200)	Apr-16	99.89%	-186	0.001	0	99.9% (sig -)	Decreasing	---	51
PZ-2	TPH-g	23	15	8	65.22	50	100	53	2300	550.1467	210	699.8023	1.272	ND (100)	May-22	95.65%	-126	0.000361854	-54.9248	100% (sig -)	Decreasing	---	29
PZ-3	TPH-g	14	9	5	64.29	100	100	210	5300	1100.7143	690	1429.4478	1.2987	910	May-22	82.83%	-54	0.0015	-218.3589	99.9% (sig -)	Decreasing	---	158
PZ-5	TPH-g	74	69	5	93.24	50	10000	160	3200000	50914.1778	3000	369732.6886	7.2619	220	May-22	99.99%	484	0.012037635	174.6411	98.8% (sig +)	Increasing	---	1
PZ-6	TPH-g	4	0	4	0	50	300	---	---	175	175	144.3376	0.8248	ND (50)	Jul-04	N/A	0	0.625	---	37.5% (+)	No Trend	>50% ND	72
PZ-7A	TPH-g	3	3	0	100	---	---	160	340	246.6667	240	90.185	0.3656	240	Oct-03	29.41%	IS	IS	IS	IS	IS	IS	16
PZ-7B	TPH-g	3	3	0	100	---	---	61	98	83	90	19.4679	0.2346	90	Oct-03	8.16%	IS	IS	IS	IS	IS	IS	16
PZ-8A	TPH-g	4	0	4	0	50	50	---	---	50	50	0	0	ND (50)	Dec-06	N/A	0	0.625	---	37.5% (+)	No Trend	>50% ND	16
PZ-8B	TPH-g	4	2	2	50	50	50	86	310	124	68	108.3882	0.8741	ND (50)	Dec-06	83.87%	1	0.5	---	50% (+)	No Trend	Stable	16
PZ-9A	TPH-g	3	0	3	0	50	50	---	---	50	50	0	0	ND (50)	Oct-03	N/A	IS	IS	IS	IS	IS	IS	16
PZ-9B	TPH-g	3	1	2	33.33	50	50	75	75	58.3333	50	14.4338	0.2474	ND (50)	Oct-03	33.33%	IS	IS	IS	IS	IS	IS	16
RTF-18-N	TPH-g	1	1	0	100	---	---	25000	25000	25000	25000	---	---	25000	Apr-17	0.00%	IS	IS	IS	IS	IS	IS	---
RTF-18-NNW	TPH-g	1	1	0	100	---	---	30000	30000	30000	30000	---	---	30000	Apr-17	0.00%	IS	IS	IS	IS	IS	IS	---
TF-15	TPH-g	5	5	0	100	---	---	160	2000	1188	1200	751.2124	0.6323	780	May-22	61.00%	-4	0.242	---	75.8% (-)	No Trend	Stable	167
TF-16	TPH-g	9	9	0	100	---	---	170	6000	1790	1200	1862.8137	1.0407	810	May-22	86.50%	-10	0.179	---	82.1% (-)	No Trend	Not Stable	167
TF-17	TPH-g	3	3	0	100	---	---	2900	18000	9933.3333	8900	7602.8503	0.7654	2900	Nov-14	83.89%	IS	IS	IS	IS	IS	IS	190
TF-17R	TPH-g	5	5	0	100	---	---	1700	8600	4780	5700	2878.715	0.6022	2100	May-22	75.58%	-4	0.242	---	75.8% (-)	No Trend	Stable	168
TF-18	TPH-g	6	6	0	100	---	---	450	54000	16825	7850	20441.1778	1.2149	450	May-22	99.17%	-7	0.136	---	86.4% (-)	No Trend	Not Stable	170
TF-19	TPH-g	1	1	0	100	---	---	710	710	710	710	---	---	710	Nov-18	0.00%	IS	IS	IS	IS	IS	IS	---
TF-20R	TPH-g	10	7	3	70	100	100	170	1300	513	475	391.5367	0.7632	ND (100)	May-22	92.31%	-38	0.000391107	-243.6944	100% (sig -)	Decreasing	---	158
TF-21	TPH-g	18	13	5	72.22	100	100	110	1600	530.5556	360	501.3922	0.945	ND (100)	May-22	93.75%	-119	3.03E-06	-104.0665	100% (sig -)	Decreasing	---	161
TF-23	TPH-g	7	7	0	100	---	---	160	1100	587.1429	560	286.1069	0.4873	160	May-22	85.45%	5	0.281	---	71.9% (+)	No Trend	Stable	168
TF-24	TP																						

Attachment F. Statistical Trend Results
 SFPP Norwalk Pump Station, Norwalk, California

Mann-Kendall Test Data Preparation (All Data)																							
Location	Analyte	COUNT	DET	CEN	PER.DET	MIN.CEN	MAX.CEN	MIN.DET	MAX.DET	MEAN	MEDIAN	SD	CV	LASTVALUE	LASTDATE	DIFF	S	PVAL	SLOPE	RESULT	TREND	STABILITY	MIN.LAG
WCW-6	TPH-g	55	3	52	5.45	50	500	33	230	39.4545	50	31.818	0.8064	ND (50)	May-22	78.26%	-135	0.006539271	0	99.3% (sig -)	Decreasing	---	123
WCW-7	TPH-g	75	4	71	5.33	50	500	53	140	52.4589	61	12.2099	0.2328	ND (50)	May-21	64.29%	-14	0.439131707	---	56.1% (-)	No Trend	>50% ND	47
WCW-8	TPH-g	57	5	52	8.77	50	500	55	750	65.8503	84	92.4211	1.4035	ND (50)	May-22	93.33%	-194	0.00328706	0	99.7% (sig -)	Decreasing	---	51
WCW-9	TPH-g	12	0	12	0	50	500	---	---	295.8333	300	128.7322	0.4352	ND (300)	Apr-02	N/A	0	0.527	---	47.3% (+)	No Trend	>50% ND	134

- Notes:
- ND Non-Detect
 - N/A Not Applicable
 - IS Insufficient Data for trend analysis (valid statistical trend analysis requires 3 or more observations)
 - >50% ND Valid statistical trend analysis requires 3 or more observations, with less than 50% nondetect values per well
 - Stable CV is <1.0
 - Not Stable CV is >1.0
 - No Trend Trend in well is not statistically significant in a positive or negative direction
 - Increasing Statistically significant increasing trend observed in the data over time
 - Decreasing Statistically significant decreasing trend observed in the data over time
 - COUNT Count of Sample Results
 - DET Number of Detections
 - CEN Number of Non-Detections
 - PER.DET Percent Detections
 - MIN.CEN Minimum Non-Detect Value in Dataset
 - MAX.CEN Maximum Non-Detect Value in Dataset
 - MIN.DET Minimum Detected Value in Dataset
 - MAX.DET Maximum Detected Value in Dataset
 - SD Standard Deviation
 - CV Coefficient of Variation
 - LASTVALUE Last Analytical Result Value
 - LASTDATE Last Analytical Result Date
 - DIFF Difference (%) from Maximum Result to Last Result
 - S S Statistic for Mann-Kendall Analysis
 - PVAL Probability Value
 - MIN.LAG Minimum Spacing Between Consecutive Measurements in Dataset (Days)

Appendix E
API Workbook (GMW-23)

Well Designation:

GMW-23	Beckett and Lyverse (2002)
--------	----------------------------

Date:

31-Aug-21	
-----------	--

Ground Surface Elev (ft msl)	0.0
Top of Casing Elev (ft msl)	0.0
Well Casing Radius, r _c (ft):	0.167
Well Radius, r _w (ft):	0.500
LNAPL Specific Yield, S _y :	0.175
LNAPL Density Ratio, ρ _r :	0.780
Top of Screen (ft bgs):	25.0
Bottom of Screen (ft bgs):	60.0
LNAPL Baildown Vol. (gal.):	6.00
Effective Radius, r _{e3} (ft):	0.258
Effective Radius, r _{e2} (ft):	0.243
Initial Casing LNAPL Vol. (gal.):	3.67
Initial Filter LNAPL Vol. (gal.):	5.14

Enter These Data

Drawdown Adjustment (ft)
0

r_{e1}

borehole recharge

Calculated Parameters

8.80 6.00

Submerged Screen	No
Radius of Influence Ratio	30.00
Theim Transmissivity (ft ² /day)	NA
Constant Discharge (ft ³ /day)	NA
Constant Confined Drawdown (ft)	NA
LNAPL Behavior (Perched, Unconfined, or Confined)	unconfined
Confining Layer Depth (ft bgs)	NA
Perched Confining Layer Depth (ft bgs)	NA
Formation Thickness (ft)	4.00

LNAPL Transmissivity (ft ² /day)			
B&R Method	C&J Method	CB&P	Theim Method
0.003	0.006	0.005	NA

Recovery Rate Estimates	
Average Transmissivity (ft ² /day)	0.005
Skimming Systems	
Maximum Skimming Drawdown (ft)	0.76
Estimated Skimming Recovery Rate (gpd)	0.05
Enhanced Skimming System	
Drawdown Enhancement (Vacuum or Water) (ft H)	1.00
Estimated Enhanced Skimming Recovery Rate (gpd)	0.13

Initial Fluid Levels:

8/31/2021 10:00:00

Enter Data Here					
Time (min)	DTP (ft btoc)	DTW (ft btoc)	DTP (ft bgs)	DTW (ft bgs)	
0	33.27	38.89	33.27	38.89	

Water Table Depth (ft)	LNAPL Drawdown s _n (ft)
34.51	

LNAPL					
Average Time (min)	Discharge Q _n (ft ³ /d)	s _n (ft)	b _n (ft)	r _e (ft)	
				5.62	

8/31/2021 11:30:00	30.00	41.26	41.41	41.26	41.41		41.293	7.990					0.15	
9/1/2021 9:15:00	1335.00	33.98	34.87	33.98	34.87		34.176	1.410	682.5	0.1710	4.70	0.89	0.258	
9/9/2021 14:20:00	13160.00	34.35	36.03	34.35	36.03		34.720	1.236	7247.5	0.0201	1.32	1.68	0.258	
9/16/2021 10:10:00	22990.00	33.33	35.48	33.33	35.48		33.803	1.133	18075.0	0.0144	1.18	2.15	0.258	
9/23/2021 13:00:00	33240.00	34.12	36.33	34.12	36.33		34.606	1.120	28115.0	0.0018	1.13	2.21	0.258	
10/7/2021 11:55	53335.00	33.70	36.41	33.70	36.41		34.296	1.010	43287.5	0.0075	1.06	2.71	0.258	
11/1/2021 9:48	89208.00	34.74	38.57	34.74	38.57		35.583	0.763	71271.5	0.0094	0.89	3.83	0.258	
12/9/2021 8:30	143850.00	33.53	38.21	33.53	38.21		34.560	0.576	116529.0	0.0047	0.67	4.68	0.258	
1/6/2022 11:45	184365.00	34.49	39.81	34.49	39.81		35.660	0.436	164107.5	0.0048	0.51	5.32	0.258	
2/24/2022 11:30	254910.00	33.84	39.73	33.84	39.73		35.136	0.310	219637.5	0.0024	0.37	5.89	0.258	
3/10/2022 9:21:00	274941.00	33.97	39.89	33.97	39.89		35.272	0.304	264925.5	0.0005	0.31	5.92	0.258	
5/9/2022 13:01:00	361561.00	33.58	39.84	33.58	39.84		34.957	0.229	318251.0	0.0012	0.27	6.26	0.258	
8/24/2022 0:00:00	514860.00	33.42	40.72	33.42	40.72		35.026	0.114	438210.5	0.0020	0.17	7.30	0.258	

Figure 1

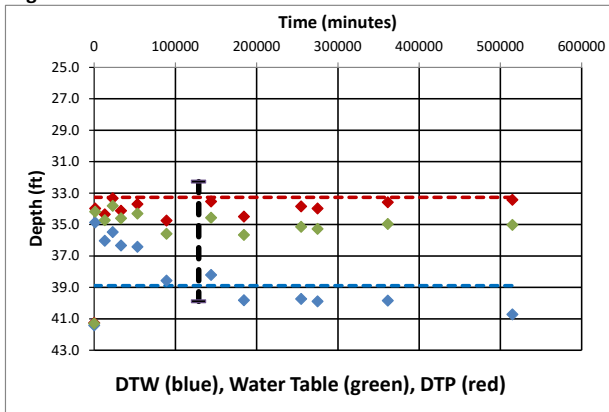

Figure 2

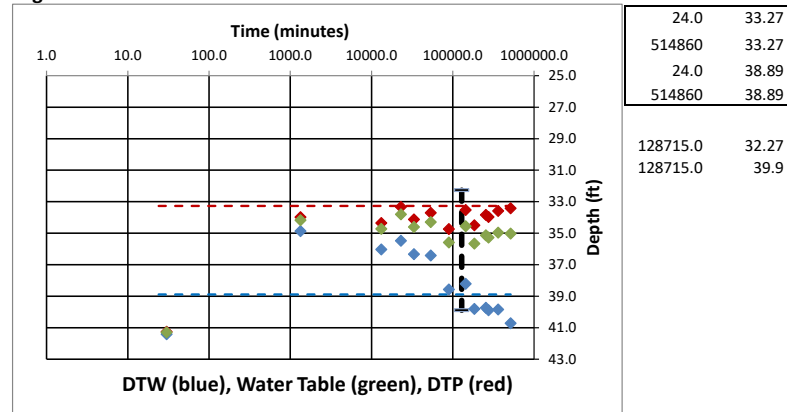

Figure 3

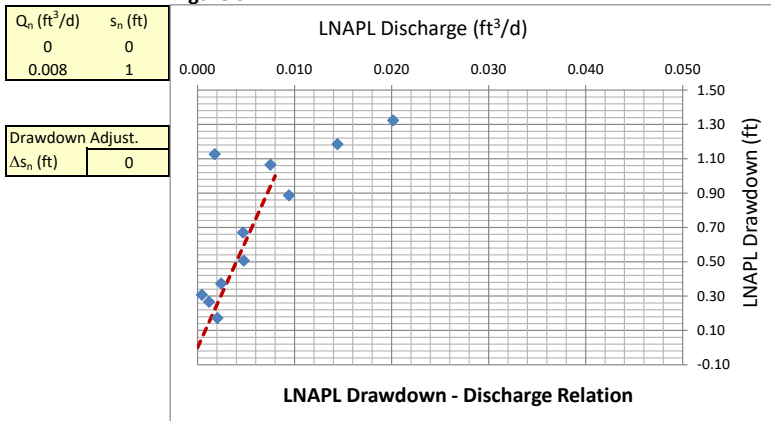

Figure 4

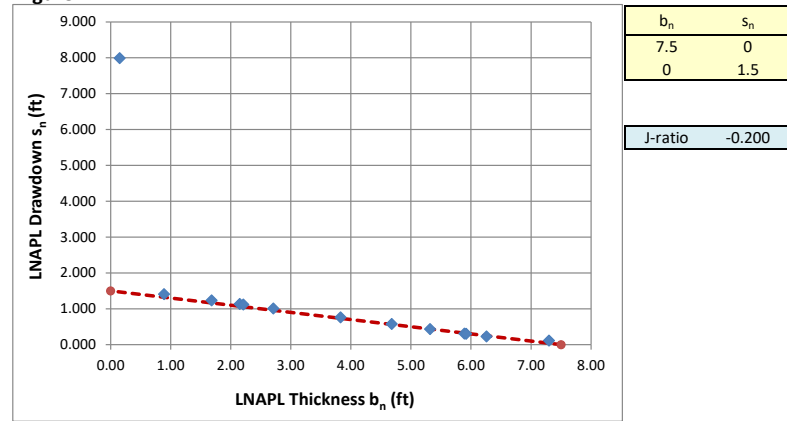

Figure 5

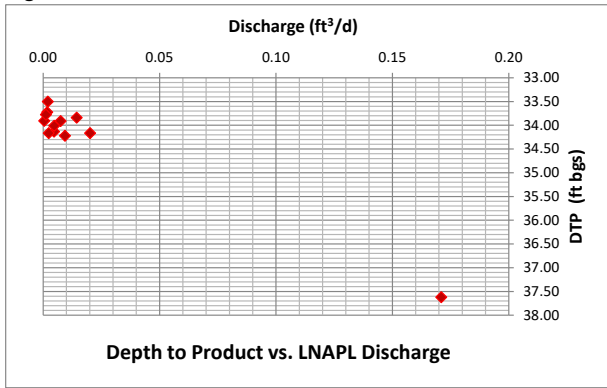

Figure 6

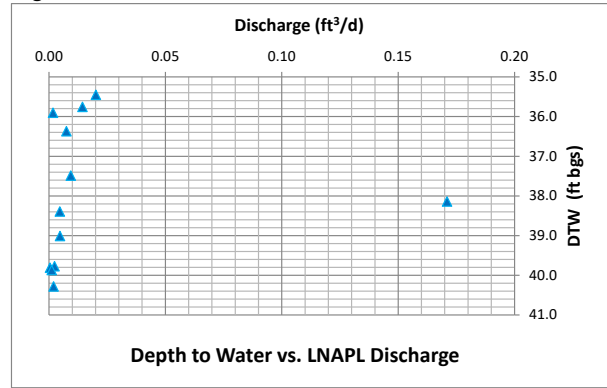

Figure 7

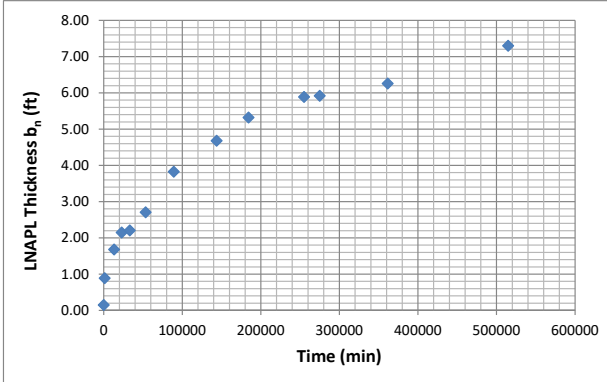

Figure 8

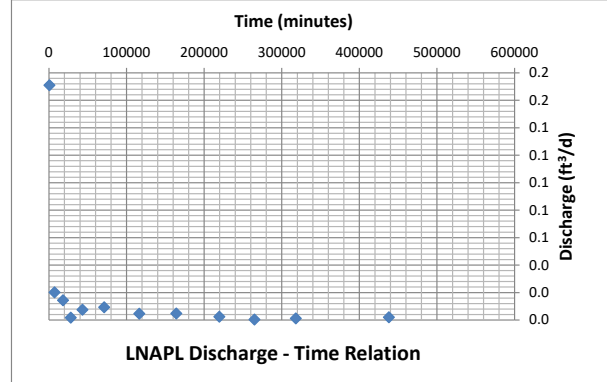

Figure 9

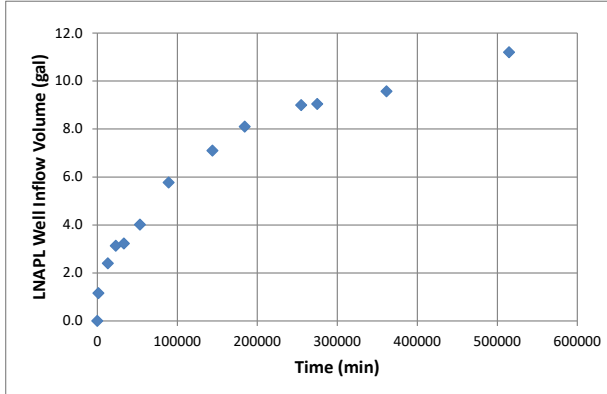
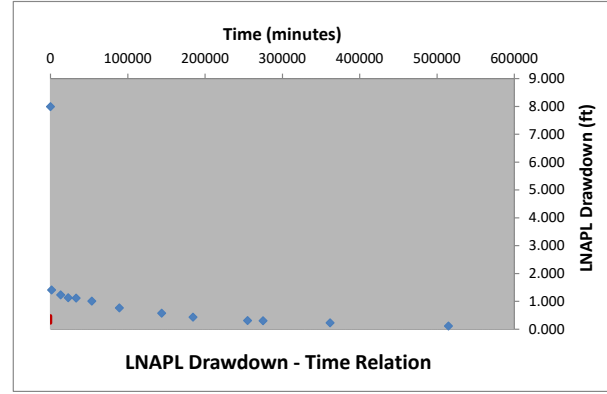

Figure 10



t (min)	s_n (ft)
10	0.48
10	0

Generalized Bouwer and Rice (1976)

Well Designation:	GMW-23
Date:	31-Aug-21

$$T_n = \frac{r_e^2 \ln(R/r_e) \ln(s_n(t_1)/s_n(t))}{2(-J)(t-t_1)}$$

Enter early time cut-off for least-squares model fit

Time_{cut} <- Enter or change value here

Model Results: +/- ft²/d

L _e /r _e	21.8
C	1.66
R/r _e	10.05
J-Ratio	-0.200

Coef. Of Variation	0.05
--------------------	------

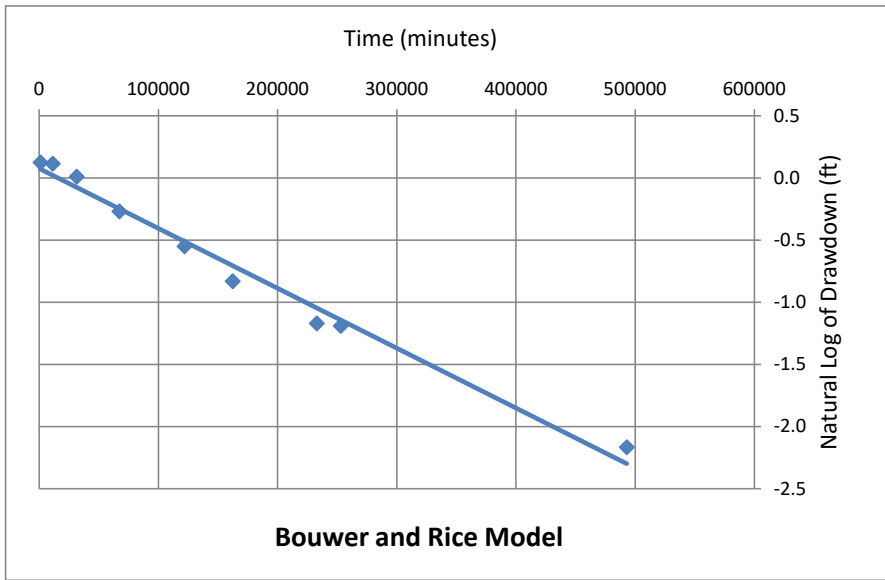

C coefficient calculated from Eq. 6.5(c) of Butler, The Design, Performance, and Analysis of Slug Tests, CRC Press, 2000.

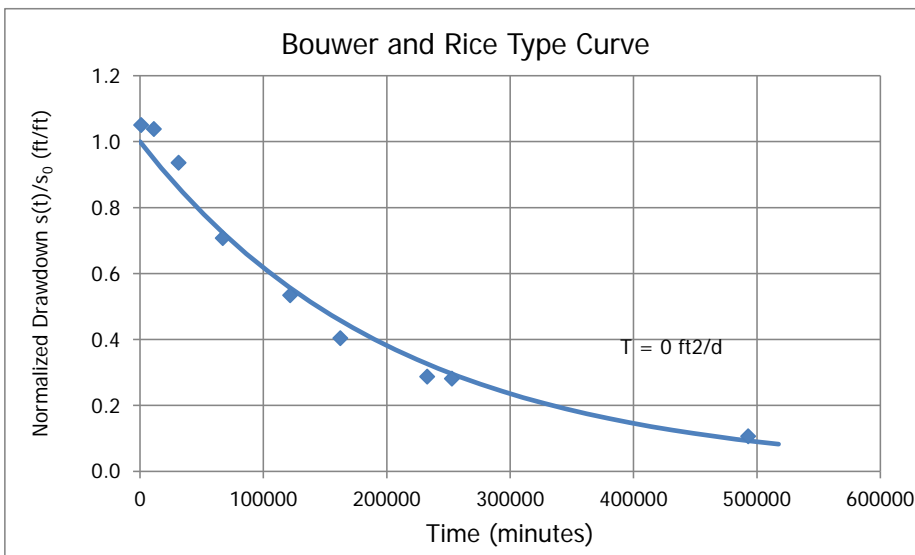

Cooper and Jacob (1946)

Well Designation:	GMW-23
Date:	31-Aug-21

$$V_n(t_i) = \sum_j^i \frac{4\pi T_n S_j}{\ln\left(\frac{2.25 T_n t_j}{r_e^2 S_n}\right)} \Delta t_j$$

Enter early time cut-off for least-squares model fit

Time _{cut} (min):	22000	<- Enter or change values here
Time Adjustment (min):	15000	

Trial S_n: <- Enter d for default or enter S_n value

Root-Mean-Square Error: <- Minimize this using "Solver"

<- Working S_n

Trial T_n (ft²/d): <- By changing T_n through "Solver"

Add constraint T_n > 0.00001

Model Result:

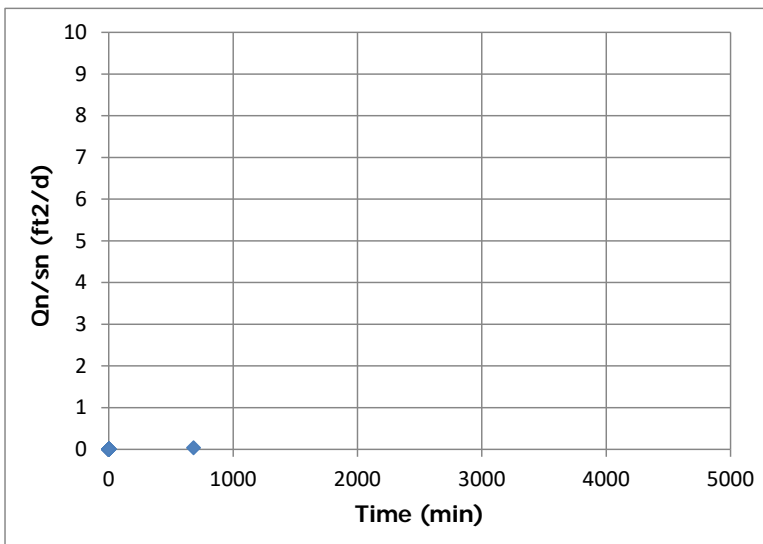
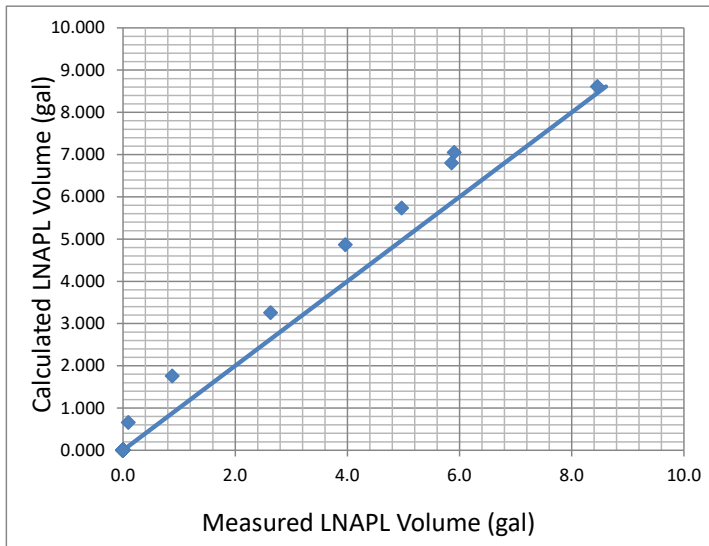

Cooper, Bredehoeft and Papadopoulos (1967)

Well Designation:	GMW-23
Date:	31-Aug-21

Enter early time cut-off for least-squares model fit

Time _{cut} (min):	22000	<- Enter or change values here
Initial Drawdown s _n (ft):	1.12	

Trial S_n: <- Enter d for default

Root-Mean-Square Error: <- Minimize this using "Solver"

Trial T_n (ft²/d): <- By changing T_n through "Solver"

<- Working S_n

Add constraint T_n > 0.00001

Model Result:

T_n (ft²/d) =

T _{min}	1
T _{max}	550000

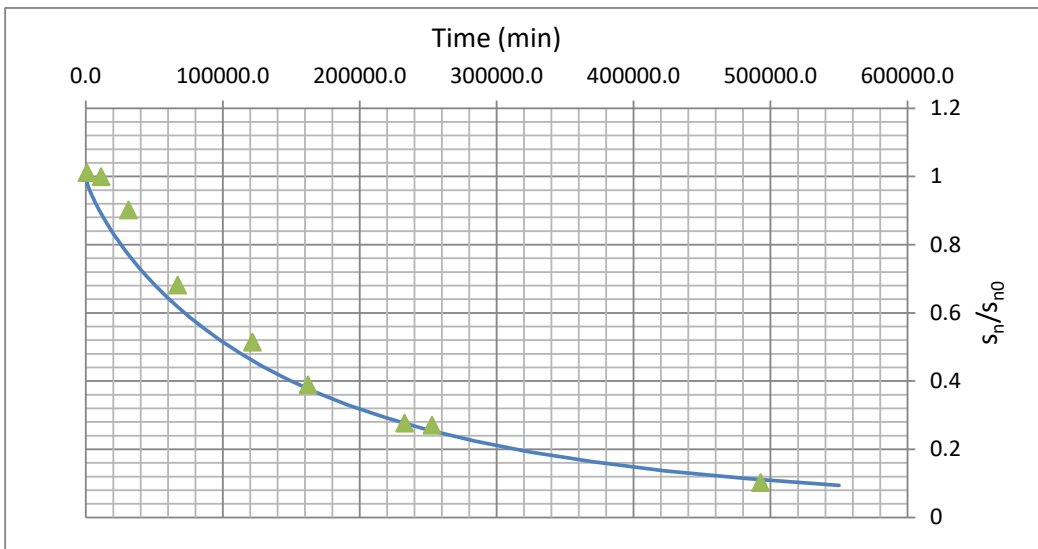

J-Ratio